医疗服务提供者名录



Medi-Cal

Los Angeles 县 | August 2024

blue california
Promise Health Plan

L.A. Care HEALTH PLAN

LANGUAGE ASSISTANCE NOTICE

ATTENTION: If you need help in your language call 1-800-605-2556 (TTY: 711). Aids and services for people with disabilities, like documents in braille and large print, are also available. Call 1-800-605-2556 (TTY: 711). These services are free of charge.

الشعار بالعربية (Arabic) يُرجى الانتباه: إذا احتجت إلى المساعدة بلغتك، فاتصل بـ 1-800-605-2556 (TTY: 711). تتوفر أيضًا المساعدات والخدمات للأشخاص ذوي الإعاقة، مثل المستندات المكتوبة بطريقة بريل والخط الكبير. اتصل بـ 1-800-605-2556 (TTY: 711). هذه الخدمات مجانية.

Հայերեն պիտակ (Armenian) ՈՒՇԱԴՐՈՒԹՅՈՒՆ. Եթե Ձեզ օգնություն է հարկավոր Ձեր լեզվով, զանգահարեք 1-800-605-2556 (TTY՝ 711) հեռախոսահամարով: Կան նաև օժանդակ միջոցներ ու ծառայություններ հաշմանդամություն ունեցող անձանց համար, օրինակ Բրայլի գրատիպով ու խոշորատառ տպագրված նյութեր: Զանգահարեք 1-800-605-2556 (TTY՝ 711) հեռախոսահամարով: Այդ ծառայություններն անվճար են:

ឃ្លាសំគាល់ភាសាខ្មែរ (Cambodian) ចំណាំ៖ បើសិនអ្នកត្រូវការជំនួយ ជាភាសារបស់អ្នក សូមទូរស័ព្ទទៅលេខ 1-800-605-2556 (TTY: 711) ។ ជំនួយ និងសេវា សំរាប់ជនពិការ ដូចជាឯកសារសរសេរជាអក្សរប្រៃលសំរាប់ជនពិការភ្នែក ឬឯកសារជាអក្សរពុម្ពធំៗ ក៏មានដែរ។ ទូរស័ព្ទមកលេខ 1-800-605-2556 (TTY: 711)។ សេវាទាំងនេះមិនគិតថ្លៃឡើយ។

简体中文标语 (Chinese) 请注意：如果您需要以您的母语提供帮助，请致电 1-800-605-2556 (TTY: 711) 。另外还提供针对残疾人士的帮助和服务，例如文盲和需要较大字体阅读，也是方便取用的。请致电 1-800-605-2556 (TTY: 711) 。这些服务都是免费的。

مطلب به زبان فارسی (Farsi) توجه: اگر میخواهید به زبان خود کمک دریافت کنید، با 1-800-605-2556 (TTY: 711) تماس بگیرید. کمکها و خدمات مخصوص افراد دارای معلولیت، مانند نسخه های خط بریل و چاپ با حروف بزرگ، نیز موجود است. با 1-800-605-2556 (TTY: 711) تماس بگیرید. این خدمات رایگان ارائه میشوند.

हिन्दी टैगलाइन (Hindi) ध्यान दें: अगर आपको अपनी भाषा में सहायता की आवश्यकता है तो 1-800-605-2556 (TTY: 711) पर कॉल करें। अशक्तता वाले लोगों के लिए सहायता और सेवाएं, जैसे ब्रेल और बड़े प्रिंट में भी दस्तावेज़ उपलब्ध हैं। 1-800-605-2556 (TTY: 711) पर कॉल करें। ये सेवाएं निःशुल्क हैं।

Nge Lus Hmoob Cob (Hmong) CEEB TOOM: Yog koj xav tau kev pab txhais koj hom lus hu rau 1-800-605-2556 (TTY: 711). Muaj cov kev pab txhawb thiab kev pab cuam rau cov neeg xiam oob qhab, xws li puav leej muaj ua cov ntawv su thiab luam tawm ua tus ntawv loj. Hu rau 1-800-605-2556 (TTY: 711). Cov kev pab cuam no yog pab dawb xwb.

日本語表記 (Japanese) 注意日本語での対応が必要な場合は 1-800-605-2556 (TTY: 711) へお電話ください。点字の資料や文字の拡大表示など、障がいをお持ちの方のためのサービスも用意しています。1-800-605-2556 (TTY: 711) へお電話ください。これらのサービスは無料で提供していますへお電話ください。これらのサービスは無料で提供しています。

한국어 태그라인 (Korean) 유의사항: 귀하의 언어로 도움을 받고 싶으시면 1-800-605-2556 (TTY: 711)번으로 문의하십시오. 점자나 큰 활자로 된 문서와 같이 장애가 있는 분들을 위한 도움과 서비스도 이용 가능합니다. 1-800-605-2556 (TTY: 711) 번으로 문의하십시오. 이러한 서비스는 무료로 제공됩니다.

ແທກໄລພາສາລາວ (Laotian) ປະກາດ: ຖ້າທ່ານຕ້ອງການຄວາມຊ່ວຍເຫຼືອໃນພາສາຂອງທ່ານໃຫ້ໂທຫາເບີ 1-800-605-2556 (TTY: 711). ຍັງມີຄວາມຊ່ວຍເຫຼືອແລະການບໍລິການສໍາລັບຄົນພິການ ເຊັ່ນເອກະສານທີ່ເປັນອັກສອນນູນແລະມີໂຕພິມໃຫຍ່ ໃຫ້ໂທຫາເບີ 1-800-605-2556 (TTY: 711). ການບໍລິການເຫຼົ່ານີ້ບໍ່ຕ້ອງເສຍຄ່າໃຊ້ຈ່າຍໃດໆ.

Mienh Tagline (Mien) LONGC HNYOUV JANGX LONGX OC: Beiv taux meih qiemx longc mienh tengx faan benx meih nyei waac nor douc waac daaih lorx taux 1-800-605-2556 (TTY: 711). Liouh lorx jauv-louc tengx aengx caux nzie gong bun taux ninh mbuo wuaaic fangx mienh, beiv taux longc benx nzangc-pokc bun hluo mbiutc aengx caux aamz mborqv benx domh sou se mbenc nzoih bun longc. Douc waac daaih lorx 1-800-605-2556 (TTY: 711). Naaiv deix nzie weih gong-bou jauv-louc se benx wang-henh tengx mv zuqc cuotv nyaanh oc.

ਪੰਜਾਬੀ ਟੈਗਲਾਈਨ (Punjabi) ਧਿਆਨ ਦਿਓ: ਜੇ ਤੁਹਾਨੂੰ ਆਪਣੀ ਭਾਸ਼ਾ ਵਿੱਚ ਮਦਦ ਦੀ ਲੋੜ ਹੈ ਤਾਂ ਕਾਲ ਕਰੋ 1-800-605-2556 (TTY: 711) । ਅਪਾਹਜ ਲੋਕਾਂ ਲਈ ਸਹਾਇਤਾ ਅਤੇ ਸੇਵਾਵਾਂ, ਜਿਵੇਂ ਕਿ ਬ੍ਰੇਲ ਅਤੇ ਮੋਟੀ ਛਪਾਈ ਵਿੱਚ ਦਸਤਾਵੇਜ਼, ਵੀ ਉਪਲਬਧ ਹਨ। ਕਾਲ ਕਰੋ 1-800-605-2556 (TTY: 711) । ਇਹ ਸੇਵਾਵਾਂ ਮੁਫਤ ਹਨ।

Русский слоган (Russian) ВНИМАНИЕ! Если вам нужна помощь на вашем родном языке, звоните по номеру 1-800-605-2556 (линия TTY: 711). Также предоставляются средства и услуги для людей с ограниченными возможностями, например документы крупным шрифтом или шрифтом Брайля. Звоните по номеру 1-800-605-2556 (линия TTY: 711). Такие услуги предоставляются бесплатно.

Mensaje en Español (Spanish) ATENCIÓN: Si necesita ayuda en su idioma, llame al 1-800-605-2556 (TTY: 711). Para las personas con discapacidades, también hay asistencia y servicios gratuitos disponibles, como documentos en braille y letra grande. Llame al 1-800-605-2556 (TTY: 711). Estos servicios son gratuitos.

Tagalog Tagline PAUNAWA: Kung kailangan ninyo ng tulong sa inyong wika, tumawag sa 1-800-605-2556 (TTY: 711). Mayroon ding mga tulong at serbisyo para sa mga taong may kapansanan, tulad ng mga dokumento sa braille at malalaking titik. Tumawag sa 1-800-605-2556 (TTY: 711). Libre ang mga serbisyong ito.

แท็กไลน์ภาษาไทย (Thai) โปรดทราบ: หากคุณต้องการความช่วยเหลือเป็นภาษาของคุณ กรุณาโทรศัพท์ไปที่หมายเลข 1-800-605-2556 (TTY: 711) นอกจากนี้ ยังพร้อมให้ความช่วยเหลือและบริการต่าง ๆ สำหรับบุคคลที่มีความพิการ เช่น เอกสารต่าง ๆ ที่เป็นอักษรเบรลล์และเอกสารที่พิมพ์ด้วยตัวอักษรขนาดใหญ่ กรุณาโทรศัพท์ไปที่หมายเลข 1-800-605-2556 (TTY: 711) ไม่มีค่าใช้จ่ายสำหรับบริการเหล่านี้

Примітка українською (Ukrainian) УВАГА! Якщо вам потрібна допомога вашою рідною мовою, телефонуйте на номер 1-800-605-2556 (TTY: 711). Люди з обмеженими можливостями також можуть скористатися допоміжними засобами та послугами, наприклад, отримати документи, надруковані шрифтом Брайля та великим шрифтом. Телефонуйте на номер 1-800-605-2556 (TTY: 711). Ці послуги безкоштовні.

Khẩu hiệu tiếng Việt (Vietnamese) CHÚ Ý: Nếu quý vị cần trợ giúp bằng ngôn ngữ của mình, vui lòng gọi số 1-800-605-2556 (TTY: 711). Chúng tôi cũng hỗ trợ và cung cấp các dịch vụ dành cho người khuyết tật, như tài liệu bằng chữ nổi Braille và chữ khổ lớn (chữ hoa). Vui lòng gọi số 1-800-605-2556 (TTY: 711). Các dịch vụ này đều miễn phí.

目录

A.简介.....6
不歧视公告.....9
如何提出申诉.....9
Blue Shield Promise 医疗服务提供者网络.....11
医疗服务提供者名录无障碍设施标识.....12
无障碍代码说明.....13
如何阅读提供者列表.....14
及时获得护理标准.....15
B. Blue Shield Promise Medical Group 和 IPA.....19
C. Blue Shield Promise 主治医生网络.....21
D. Blue Shield Promise 专业护理医师网络.....371
E. Blue Shield Promise 医院网络.....966
F. Blue Shield Promise 辅助提供商.....981
G. Blue Shield Promise 紧急护理设施.....1004
H. 长期护理 (LTC) 和专业护理机构 (SNF).....1005
I. Los Angeles 县家庭健康服务 (IHSS).....1040
J. Blue Shield Promise 多功能高级服务计划提供者.....1046
K. Blue Shield Promise 社区成年人服务.....1047
L. Blue Shield Promise FQHC.....1066
M. Blue Shield Promise 行为健康提供者.....1085
N. Blue Shield Promise 主治医生网络索引.....1106
O. 其他服务提供者（社区支持、强化护理管理）.....1303
P. Blue Shield Promise 初级保健提供者网络索引.....1329

A. 简介

感谢您选择 Blue Shield of California Promise Health 计划。此医疗服务提供者名录列出了隶属于 Blue Shield of California Promise Health 计划的部分诊所、医生、医院和其他医疗机构。

加入 **Blue Shield** of California Promise Health 计划后，您应选择一名主治医生 (PCP)，这是每位会员都享有的待遇。如果您不进行自主选择，Blue Shield Promise 将代替您选择。您的 PCP 将负责您的预防性护理以及生病治疗。必要时，您的 PCP 会将您送往专科服务提供者或其他专业服务提供者处接受治疗。PCP 随叫随到，满足您的医疗保健需求，并与您一起努力保证您的健康。

更换 PCP

您可以随时致电 Blue Shield Promise 客户关怀部更换您的 PCP，免费电话：**(800) 605-2556** [TTY:**711**]。更换要求将在下个月首日生效。您还可以访问我们的网站：**blueshieldca.com/promise/medical**。

作为 Blue Shield of California Promise Health 计划的会员，您将收到一张会员 ID 卡，如本页所示。每次看医生、挂急诊或看眼科医生时，您都需要出示此卡。请将此卡随身携带。当您拿到 ID 卡后，请确认信息无误。如果信息存在错误，请致电 Blue Shield Promise 客户关怀部：**(800) 605-2556**。

请勿丢失您的 Medi-Cal (BIC) 卡。您需要使用 Medi-Cal (BIC) 卡看 Medi-Cal 牙医以及 Blue Shield of California Health 计划未承保的其他医疗保健服务。



Blue Shield 身份卡 (BIC)

通过 Medi-Cal Rx 提供药房服务

Department of Health Care Services（DHCS，医疗保健服务部）负责管理 Medi-Cal 会员的药房服务。如需药房服务，请拨打 Medi-Cal Rx 呼叫中心热线 (1-800-977-2273)，呼叫中心将全天候在线，或者 TTY 使用者可拨打 711，时间为周一至周五上午 8 点至下午 5 点

大多数药房都接受 Medi-Cal Rx。您可以联系 Medi-Cal 会员帮助热线（电话：1-800-541-5555，TTY: 1-800-430-7077）询问药房是否接受 Medi-Cal Rx。如需查找药房位置，请使用 Medi-Cal Rx 药房定位器进行在线查询：http://www.Medi-CalRx.dhcs.ca.gov 或拨打 Medi-Cal Rx 呼叫中心热线：1-800-977-2273。

如需了解最新信息，请致电 1-800-605-2556，联系 Blue Shield Promise 客户关怀部，周一至周五上午 8:00 至下午 6:00 TTY/TDD: 711。在线访问 **blueshieldca.com/promise/medi-cal**。此医疗服务提供者名录中的信息可能会发生变化。

如何使用该名单

您可以使用此医疗服务提供者名录来选择 Blue Shield Promise 签约 PCP。PCP 以及专业服务提供者、医院和其他支持服务提供者按城市字母顺序列出。在 "Blue Shield Promise provider network" 部分，您将找到有关阅读服务提供者列表以及查找您需要了解的每位服务提供者的重要信息。

有关名录列表的重要信息

本医疗名录将根据封面上所列日期进行更新。本名录印刷版可能会添加或删除某些 PCP。我们不保证每家 PCP 仍然接收新会员。如需获取有关您所在地区 PCP 的最新信息，您可以访问 **blueshieldca.com/ promise/medical** 或致电 Blue Shield Promise 客户关怀部免费电话：(800) 605-2556 (TTY: 711)。

或者于周一至周五上午 8 点至下午 6 点直接前往我们的办公室，无需预约。我们有与您无障碍交流的员工。您还可以访问我们的网站：**blueshieldca.com/promise/medical**。

其他重要信息和重要披露

某些医师和医院不提供您所需健康计划可能承保的以下一项或多项服务，如计划生育；节育，包括紧急节育；绝育，包括临产和分娩时的输卵管结扎；不孕不育治疗；或堕胎。

致电请致电 Blue Shield Promise 客户关怀部：**(800) 605-2556** 确认您能获得的所需医疗保健服务。

有关服务提供者的更多信息，包括其教育经历和经验（例如其所就读的医学院、住院医师培训和委员会认证状态），请致电 Blue Shield Promise 客户关怀部或在我们网站提供的服务提供者搜索工具进行查询，网址：**blueshieldca.com/promise/medical**。

访问某些服务提供者可能需要授权或转诊。Blue Shield Promise 为包括残疾参保者在内的所有人提供全面、平等的承保服务。所有服务提供者都必须完成文化能力培训。

翻译服务

为便利您，Blue Shield of California Promise Health 计划提供：

- **双语工作人员**，以您的语言为您提供帮助。
- **翻译服务**，包括美国手语，免费满足您的所有医疗保健需求。您无需请朋友或家人为您翻译。我们将全天候无休为您提供翻译服务：
  - ✓ **医疗服务**：就诊、非工作时间服务、紧急护理服务和健康教育课程。
  - ✓ **非医疗服务**：客户服务、会员投诉和会员指导会议。
  - ✓ 其他格式的**材料**例如盲文、音频或大字体。

您只需致电您的医疗团队或 Blue Shield Promise 客户关怀部。对于预定的会面，请确保在预约前至少十 (10) 个工作日要求提供口译员。

如需了解最新信息，请致电 1-800-605-2556，联系 Blue Shield Promise 客户关怀部，周一至周五上午 8:00 至下午 6:00 TTY/TDD: 711。在线访问 **blueshieldca.com/promise/medi-cal**。此医疗服务提供者名录中的信息可能会发生变化。

blue california
Promise Health Plan

非歧视通知

歧视属于违法行为。Blue Shield of California Promise Health Plan 遵守州和联邦民权法律。Blue Shield of California Promise Health Plan 不会因生理性别、种族、肤色、宗教、血统、原国籍、族群认同、年龄、精神残疾、身体残疾、医疗状况、遗传信息、婚姻状况、性别、性别认同或性取向而歧视、排斥或区别对待任何人。

Blue Shield of California Promise Health Plan 规定：

- 为残障人士免费提供援助和服务，以便他们与我们更好地进行沟通，例如：
  - ✓ 合格的手语翻译员
  - ✓ 其他格式的书面信息（大字体、音频、可获取的电子格式和其他格式）
- 为母语非英语的人士提供的免费语言服务，例如：
  - ✓ 合格的口译员
  - ✓ 用其他语言写的信息

如果您需要上述服务，请在周一至周五上午 8 点至下午 6 点联系 Blue Shield of California Promise Health Plan。致电您所在地区的客户服务部：

(800) 605-2556 (Los Angeles)
(855) 699-5557 (San Diego)

如果您有听力或语言障碍，请拨打 **TTY** 专线：**711**。根据您的要求，我们可以为您提供本文件的盲文版、大字版、录音带或电子版。如需获得任何上述替代格式的副本，请按如下信息致电或致函：

Blue Shield of California Promise Health Plan Customer Service
3840 Kilroy Airport Way, Long Beach, CA 90806
(800) 605-2556 (Los Angeles)
(855) 699-5557 (San Diego)
TTY 专线：711

如何提出申诉

如果您认为 Blue Shield of California Promise Health Plan 未能提供这些服务，或基于生理性别、种族、肤色、宗教、血统、原国籍、族群认同、年龄、精神残疾、身体残疾、医疗状况、遗传信息、婚姻状况、性别、性别认同或性取向以其他方式非法地歧视他人，您可向 Blue Shield of California Promise Health Plan 民权协调员提出申诉。您可通过电话、信函、亲自提交或电子方式提出申诉：

- 通过电话：您可在周一至周五上午 8 点至下午 6 点，致电联系 Blue Shield of California Promise Health Plan 民权协调员，电话：(844) 883-2233。或者，如果您有听力或语言障碍，请拨打 TTY/TDD 专线：711。
- 通过信函: 填写投诉表或者写信并寄至：
  Blue Shield of California Promise Health Plan Civil Rights Coordinator
  3840 Kilroy Airport Way, Long Beach, CA 90806

- 亲自提交: 前往您医生的诊室或 Blue Shield of California Promise Health Plan 并告知您想提出申诉。
- 电子方式：访问 Blue Shield of California Promise Health Plan 的网站 www.blueshieldca.com/promise/medi-cal。

OFFICE OF CIVIL RIGHTS（民权办公室） – CALIFORNIA DEPARTMENT OF HEALTH CARE SERVICES（*加州医疗保健服务部*）

您还可通过电话、信函或电子方式向加州 Department of Health Care Services 的民权办公室提出民权投诉：

- 通过电话：请致电 **916-440-7370**。如果您有听力或语言障碍，请致电 **711 (Telecommunications Relay Service)**。
- 通过信函: 填写投诉表或寄送信函至：

  Deputy Director, Office of Civil Rights Department of Health Care Services
  P.O. Box 997413, MS 0009 Sacramento, CA 95899-7413

  投诉表格可于以下网站获取：http://www.dhcs.ca.gov/Pages/Language_Access.aspx。
- 电子方式：发送电子邮件至 CivilRights@dhcs.ca.gov。

OFFICE OF CIVIL RIGHTS – U.S. DEPARTMENT OF HEALTH AND HUMAN SERVICES（*美国卫生和公共服务部*）

如果您认为自己因种族、肤色、原国籍、年龄、残障情况或性别而遭受歧视，您还可通过电话、信函或电子方式向美国 Department of Health and Human Services 的民权办公室提交民权投诉：

- 通过电话：请致电 **1-800-368-1019**。如果您有语言或听力障碍，请拨打 TTY/TDD 专线：1-800-537-7697。
- 通过信函: 填写投诉表或寄送信函至

  U.S. Department of Health and Human Services
  200 Independence Avenue, SW, Room 509F, HHH Building
  Washington, D.C. 20201

  投诉表格可于以下网站获取：http://www.hhs.gov/ocr/office/file/index.html。
- 电子方式：访问民权办公室的投诉门户网站：https://ocrportal.hhs.gov/ocr/portal/lobby.jsf。

Blue Shield Promise 医疗服务提供者网络

定义和常规信息

社区诊所：非营利诊所，为 Blue Shield Promise 会员提供医疗保健服务。

家庭和全科医学：治疗儿童和成年人的医生。

联邦资质健康中心 (FQHC)：面向社区的组织，为所有年龄段人员提供初级和预防性护理，无论其支付能力或健康保险状况如何。

医院：Blue Shield Promise 与多家医院签订合约。查看您想要选择主治医生的附属医院。

内科：为 18 岁以上成年男性和女性提供治疗的医生。

独立执业协会 (IPA)：与医生团队签订合约以提供医疗保健服务的医疗保健模式。

医疗团队：为 Blue Shield Promise 会员提供医疗保健服务的医生团队。

妇产科：专门从事妇女健康和生育保健的医生。

儿科：治疗 18 岁以下儿童的医生。

服务提供者名录密钥关键信息

*	服务提供者不接受此健康网络中的新患者
	服务提供者地址
☎	服务提供者电话号码
	服务提供者非工作时间电话号码
	该服务提供者办公语言
	服务提供者办公时间
♿	无障碍设施信息
	服务提供者网站

主治医生 (PCP)：作为 Blue Shield Promise 会员，您必须选择一位 PCP 来满足您的一般医疗保健需求。如果您不进行自主选择，我们将代替您选择。所有 PCP 均按城市字母顺序列出。您可以选择以下任何类型的医生：

- 家庭和全科医学
- 内科
- 妇产科
- 儿科

如需了解最新信息，请致电 1-800-605-2556，联系 Blue Shield Promise 客户关怀部，周一至周五上午 8:00 至下午 6:00 TTY/TDD: 711。在线访问 **blueshieldca.com/promise/medi-cal**。此医疗服务提供者名录中的信息可能会发生变化。

医疗服务提供者名录无障碍设施标识

以下是有关老年人和残疾人 (SPD) 就诊时的基本无障碍需求信息。我们了解到会员的需求各不相同。因此，我们要求会员致电医生办公室商讨他们的就医需求。

E = 检查室

检查室入口为无障碍通道。入口宽阔，可以容纳轮椅或代步车，容易打开。检查室空间够大，可以容纳轮椅或代步车。

EB = 外部建筑

通往建筑物的路缘坡道和其他坡道的宽度足以容纳轮椅或代步车。坡道两侧均设有扶手。大楼设有“无障碍”入口。入口宽阔，可以容纳轮椅或代步车，且装有把手，便于抓扶。

IB = 室内建筑

入口宽阔，可以容纳轮椅或代步车，且装有把手，便于抓扶。室内坡道足够宽，并且装有扶手。楼梯，均安装扶手。

如果有电梯，则建筑物开放时可供公众和患者使用。电梯内播报声音清晰洪亮，盲文按钮触手可及。电梯空间宽阔，可供轮椅或代步车转身。如果有平台升降机，无需帮助即可使用。

P = 停车场

停车位（包括货车可用停车位）均设无障碍通道。停车场、办公室和下车地点之间的通道设有路缘坡道。

R = 洗手间

卫生间均为无障碍，门易打开，入口宽阔，足以容纳轮椅或代步车。卫生间有足够的空间供轮椅或代步车转身关门。有扶手，便于从轮椅/代步车转移到厕所位。水槽位置低，水龙头、肥皂和卫生纸也容易拿取和使用。

T = 检查台

检查台可以上下移动，台上设有扶手，可以为使用轮椅和代步车的人提供便利。体重秤可容纳轮椅。

如需了解最新信息，请致电 1-800-605-2556，联系 Blue Shield Promise 客户关怀部，周一至周五上午 8:00 至下午 6:00 TTY/TDD: 711。在线访问 **blueshieldca.com/promise/medi-cal**。此医疗服务提供者名录中的信息可能会发生变化。

无障碍代码说明

代码	说明
P	停车场
EB	外部建筑
IB	室内建筑
W	轮椅
R	卫生间
E	检查室
T	检查台

如需了解最新信息，请致电 1-800-605-2556，联系 Blue Shield Promise 客户关怀部，周一至周五上午 8:00 至下午 6:00 TTY/TDD: 711。在线访问 **blueshieldca.com/promise/medi-cal**。此医疗服务提供者名录中的信息可能会发生变化。

如何阅读服务提供者列表

以下信息可以帮助您 选择您的 PCP：

1. 服务提供者的医学专业
2. 医师姓名
3. 医师的执照类型
4. 服务提供者性别
5. 服务提供者的 ID 号
6. 服务提供者的许可证号码
7. 服务提供者的全美服务提供者识别号 (NPI) 编号
8. FQHC/诊所名称
9. 医疗团队名称
10. 服务提供者地址
11. 医师电话号码
12. 医师非工作时间电话号码
13. 医师和员工所使用的语言
14. 服务提供者办公时间
15. 为残疾人建立无障碍通道
16. 医师的委员会认证状态
17. 医院隶属关系
18. 服务提供者电子邮件地址
19. 服务提供者网站
20. 文化能力培训
21. 接受新患者

示例：

1. 儿科
2. Doe, Jane
3. 执照类型：医学博士
4. 女性
5. 提供者 ID：00A2123456
6. 执照编号 00A123456
7. NPI: 0123456789
8. Northeast County Community Clinic
9. 医疗团体：医疗团体 ABC
10. 601 R Street, Monterey Park, CA 91755
11. (800) 605-2556
12. (800) 605-2556
13. 英语、西班牙语、越南语、波斯语、韩语、中文、阿拉伯语
14. 周一至周五，上午 8 点至下午 5 点
15. 是
16. 经委员会认证：是
17. Good Samaritan Hospital
18. doctordoe@gmail.com
19. www.northeastclinic.com
20. 是
21. 是

如需了解最新信息，请致电 1-800-605-2556，联系 Blue Shield Promise 客户关怀部，周一至周五上午 8:00 至下午 6:00 TTY/TDD: 711。在线访问 **blueshieldca.com/promise/medi-cal**。此医疗服务提供者名录中的信息可能会发生变化。

及时获得护理标准

预约类型：	必须在以下时间内预约：
不需要预先批准（事先授权）的紧急护理预约	**48** 小时
必须通过预先批准（事先授权）的紧急护理预约	96 小时
非紧急初级保健预约	10 个工作日
非紧急专家	15 个工作日
非紧急心理健康服务提供者（非医生）	10 个工作日
诊断或治疗伤害、疾病或其他健康状况辅助服务的非紧急预约	15 个工作日
正常营业时间内的电话等待时间	10 分钟
分诊 – 24/7 服务	24/7 服务 – 不超过 30 分钟

如需了解最新信息，请致电 1-800-605-2556，联系 Blue Shield Promise 客户关怀部，周一至周五上午 8:00 至下午 6:00 TTY/TDD: 711。在线访问 **blueshieldca.com/promise/medi-cal**。此医疗服务提供者名录中的信息可能会发生变化。

This Doula Provider Directory is an addendum to the Blue Shield of California Promise Health Plan Provider Directory.

Los Angeles:

1. **Ana Esparza**
   Phone #: 657-333-6852

2. **Jametra Allen**
   Phone #: 424-229-9844

3. **Ellen Branch**
   Phone #: 704-453-9647

4. **Stefany Fuentes**
   Phone #: 909-455-2929

5. **Merissa Arnold Stern**
   Phone #: 661-418-7716

6. **Clarese Hill**
   Phone #: 951-290-8638

7. **Jeanetta Gilliam**
   Phone #: 323-738-1889

8. **Alexandra Evans**
   Phone#: 510-435-9761

9. **Latania Knox**
   Phone #: 619-248-1378

10. **Frances Ayalasomayajula**
    Phone #: 619-800-6443

11. **The Wingwomen Inc.**
    Phone #: 800-491-2142
    Rendering Doulas Names:
    Adonica Shaw Natalie
    Jaconetty Connaitre
    Tillman Talitha Cumi Mcgirt

12. **National Doula Network**
    Phone #: 877-436-8527
    Rendering Doulas Names:
    Candace Caballero
    Pamela Serna
    Ellen Branch
    Priscilla, Hsu
    Amanda, Mcnair-Robinson
    Brittany Negrete
    Jasmin Castillo
    LeeArtric Walker
    Michelle Brenhaug

B. Blue Shield Promise Medical Group 和 IPA

ACCOUNTABLE HEALTH CARE IPA
NPI: 1114070224
1668 S GARFIELD AVE FL 2ND
ALHAMBRA, CA 91801
(626) 282-0288
(626) 282-0288
N/A

ADVANTAGE HEALTH NETWORK
NPI: 1871789149
4528 SLAUSON AVE
MAYWOOD, CA 90270
(626) 282-0288
(626) 282-0288
N/A

ADVENTIST HEALTH PHYSICIANS NETWORK - GLENDALE
NPI: 1316327182
1509 WILSON TER STE 215
GLENDALE, CA 91206
(818) 702-0100
(818) 702-0100
N/A

ADVENTIST HEALTH PHYSICIANS NETWORK - WHITE MEMORIAL
NPI: 1316327182
1509 WILSON TER STE 215
GLENDALE, CA 91206
(818) 265-5413
(818) 265-5413
N/A

ALLIANCE HEALTH SYSTEM
NPI: 1629086798
15821 VENTURA BLVD STE 600
ENCINO, CA 91436
(818) 461-5000
(818) 461-5000
N/A

ALLIED PHYSICIANS IPA OF CA DBA ALLIED PACIFIC IPA
NPI: 1477760940
1668 S GARFIELD AVE FL 2ND
ALHAMBRA, CA 91801
(626) 282-0288
(626) 282-0288
N/A

ALTAMED HEALTH NETWORK
NPI: 1275052813
1401 N MONTEBELLO BLVD
MONTEBELLO, CA 90640
(855) 848-5252
(855) 848-5252
N/A

ASSOCIATED HISPANIC PHYSICIANS OF SOUTHERN CA
NPI: 1124172358
6400 CANOGA AVE STE 163
WOODLAND HILLS, CA 91367
(818) 702-0100
(818) 702-0100
N/A

BLUE SHIELD PROMISE HEALTH PLAN DIRECT
NPI: 1649423856
601 POTRERO GRANDE DR
MONTEREY PARK, CA 91755
(323) 889-6638
(323) 889-6638
N/A

CFC METROPOLITAN
NPI: 1861190449
1668 S GARFIELD AVE FL 2ND
ALHAMBRA, CA 91801
(626) 282-0288
(626) 282-0288
N/A

CFC PROVINCIAL
NPI: 1861190449
1668 S GARFIELD AVE FL 2ND
ALHAMBRA, CA 91801
(626) 282-0288
(626) 282-0288
N/A

CFC VALLEY
NPI: 1861190449
1668 S GARFIELD AVE FL 2ND

B. Blue Shield Promise Medical Group 和 IPA

ALHAMBRA, CA 91801
(626) 282-0288
(626) 282-0288
N/A

EMANATE HEALTH IPA
NPI: 1811421670
1041 W BADILLO ST STE 104
COVINA, CA 91722
(626) 732-4177
(626) 732-4177
N/A

GLOBAL CARE MEDICAL GROUP - ALTA HOSPITAL
NPI: 1326171265
6400 CANOGA AVE STE 163
WOODLAND HILLS, CA 91367
(818) 702-0100
(818) 702-0100
N/A

HEALTH CARE LA IPA
NPI: 1801929757
6400 CANOGA AVE STE 163
WOODLAND HILLS, CA 91367
(818) 702-0100
(818) 702-0100
N/A

MARTIN LUTHER KING JR COMMUNITY MEDICAL GROUP
NPI: 1356899777
2251 W ROSECRANS AVE
COMPTON, CA 90222
(424) 529-6755
(424) 529-6755
N/A

MISSION COMMUNITY IPA
NPI: 1598898454
820 S GARFIELD AVE STE 201
ALHAMBRA, CA 91801
(626) 782-6202
(626) 782-6202
N/A

PREFERRED-GARFIELD
NPI: 1295992725
1025 N BRAND BLVD STE 100
GLENDALE, CA 91202
(818) 265-0800
(818) 265-0800
N/A

PREFERRED-VALLEY PRES
NPI: 1295992725
1025 N BRAND BLVD STE 100
GLENDALE, CA 91202
(818) 265-0800
(818) 265-0800
N/A

ST VINCENT IPA MED CORP
NPI: 1225172984
18000 STUDEBAKER RD
STE 700
CERRITOS, CA 90703
(562) 860-8771
(562) 860-8771
N/A

C. Blue Shield Promise 主治医生网络

ALHAMBRA

FAMILY PRACTICE

CHEN, LUNING

License Type: MD
Gender: Female
ID: A67442F13
NPI#: 1306956529
Clinic Name: LUNING CHEN
Medical Group/IPA Affiliations: ALLIED PHYSICIANS IPA OF CA DBA ALLIED PACIFIC IPA
737 S GARFIELD AVE STE A
ALHAMBRA, CA 91801
(626) 289-7999
(626) 289-7999
Chinese, Mandarin, Spanish, Yue Chinese
TU-F 9AM-5PM
SA 2PM-5PM
Accessibility: CONTACT PROVIDER
Board Cert.: No
Hospital Affiliations: GARFIELD MEDICAL CENTER
N/A
Cultural Competency: N
Accepting New Patients: Yes

FAMILY PRACTICE

CHIM, DAVID

License Type: DO
Gender: Male
ID: 20A9135F1
NPI#: 1346306388
Clinic Name: DAVID CHIM
Medical Group/IPA Affiliations: ALLIED PHYSICIANS IPA OF CA DBA ALLIED PACIFIC IPA
333 S GARFIELD AVE STE A
ALHAMBRA, CA 91801
(626) 289-7333
(626) 289-7333
Mandarin, Spanish, Yue Chinese
M-F 8AM-5PM
Accessibility: CONTACT PROVIDER
Board Cert.: No
N/A
Cultural Competency: N
Accepting New Patients: Yes

FAMILY PRACTICE

CHOE, JAE

License Type: DO
Gender: Male
ID: 20A20844F0
NPI#: 1144849910
Clinic Name: JAE H CHOE
Medical Group/IPA Affiliations: HEALTH CARE LA IPA
320 S GARFIELD AVE STE 118
ALHAMBRA, CA 91801
(626) 773-3388
(626) 773-3388
Korean, Spanish
TU 8AM-5PM
Accessibility: CONTACT PROVIDER
Board Cert.: No
N/A
Cultural Competency: N
Accepting New Patients: Yes

FAMILY PRACTICE

JOHNSON, FLORA

License Type: MD
Gender: Female
ID: G33898F4
NPI#: 1285782276
Clinic Name: FLORA HING LAN JOHNSON
Medical Group/IPA Affiliations: ASSOCIATED HISPANIC PHYSICIANS OF SOUTHERN CA
1000 S GARFIELD AVE
ALHAMBRA, CA 91801
(626) 636-8706
(626) 636-8706
Cantonese, Chinese, Croatian
TU-F 8AM-5PM
SA 8AM-5PM
Accessibility: CONTACT PROVIDER
Board Cert.: No
Hospital Affiliations: GARFIELD MEDICAL CENTER
N/A
Cultural Competency: N
Accepting New Patients: Yes

FAMILY PRACTICE

JOHNSON, FLORA

License Type: MD
Gender: Female
ID: G33898F1

NPI#: 1285782276
Clinic Name: FLORA HING LAN JOHNSON
Medical Group/IPA Affiliations: ALLIED PHYSICIANS IPA OF CA DBA ALLIED PACIFIC IPA
1000 S GARFIELD AVE
ALHAMBRA, CA 91801
(626) 636-8706
(626) 636-8706
Cantonese, Chinese, Croatian
TU-F 8AM-5PM
SA 8AM-5PM
Accessibility: CONTACT PROVIDER
Board Cert.: No
Hospital Affiliations: GARFIELD MEDICAL CENTER
N/A
Cultural Competency: N
Accepting New Patients: Yes

FAMILY PRACTICE

JOHNSON, FLORA
License Type: MD
Gender: Female
ID: G33898F3
NPI#: 1285782276
Clinic Name: FLORA HING LAN JOHNSON
Medical Group/IPA Affiliations: ASSOCIATED HISPANIC PHYSICIANS OF SOUTHERN CA
1000 S GARFIELD AVE
ALHAMBRA, CA 91801
(626) 636-8706
(626) 636-8706
Cantonese, Chinese, Croatian
TU-F 8AM-5PM
SA 8AM-5PM
Accessibility: CONTACT PROVIDER
Board Cert.: No
Hospital Affiliations: GARFIELD MEDICAL CENTER
N/A
Cultural Competency: N
Accepting New Patients: Yes

FAMILY PRACTICE

MERCADO, ANITA
License Type: MD
Gender: Female
ID: A56295F0
NPI#: 1912089970
Clinic Name: ANITA L MERCADO
Medical Group/IPA Affiliations: ALLIED PHYSICIANS IPA OF CA DBA ALLIED PACIFIC IPA
1024 S GARFIELD AVE
ALHAMBRA, CA 91801
(626) 289-5181
(626) 289-5181
Spanish, Tagalog
M-F 9AM-6PM
SA 9AM-1PM
Accessibility: CONTACT PROVIDER
Board Cert.: No
Hospital Affiliations: GARFIELD MEDICAL CENTER, SAN GABRIEL VALLEY MED CTR
N/A
Cultural Competency: N
Accepting New Patients: Yes

FAMILY PRACTICE

WANG, JAMES
License Type: DO
Gender: Male
ID: 20A8055F22
NPI#: 1134163637
Clinic Name: JAMES N WANG
Medical Group/IPA Affiliations: ALLIED PHYSICIANS IPA OF CA DBA ALLIED PACIFIC IPA
103 N GARFIELD AVE STE B
ALHAMBRA, CA 91801
(626) 284-7788
(626) 284-7788
Cantonese, Chinese, Mandarin, Spanish
M-TH 9AM-6PM
F 2PM-6PM
SA 9AM-1PM
Accessibility: CONTACT PROVIDER
Board Cert.: No
Hospital Affiliations: ALHAMBRA HOSPITAL MED CTR, GARFIELD HOSPITAL, SAN GABRIEL VALLEY MED CTR, GARFIELD MEDICAL CENTER
N/A

Cultural Competency: N
Accepting New Patients: Yes

FAMILY PRACTICE

WANG, JAMES
License Type: DO
Gender: Male
ID: 20A8055F18
NPI#: 1134163637
Clinic Name: JAMES N WANG
Medical Group/IPA Affiliations: ASSOCIATED HISPANIC PHYSICIANS OF SOUTHERN CA
103 N GARFIELD AVE STE B
ALHAMBRA, CA 91801
(626) 284-7788
(626) 284-7788
Cantonese, Chinese, Mandarin, Spanish
M-TH 9AM-6PM
F 2PM-6PM
SA 9AM-1PM
Accessibility: CONTACT PROVIDER
Board Cert.: No
Hospital Affiliations: ALHAMBRA HOSPITAL MED CTR, GARFIELD HOSPITAL, SAN GABRIEL VALLEY MED CTR, GARFIELD MEDICAL CENTER
N/A
Cultural Competency: N
Accepting New Patients: Yes

FAMILY PRACTICE

ZHOU, SHUO
License Type: DO
Gender: Male
ID: 20A13715F1
NPI#: 1184099954
Clinic Name: SHUO S ZHOU
Medical Group/IPA Affiliations: ALLIED PHYSICIANS IPA OF CA DBA ALLIED PACIFIC IPA
1336 W VALLEY BLVD STE A
ALHAMBRA, CA 91803
(626) 281-2232
(626) 281-2232
Cantonese, Mandarin
M-F 8AM-5PM
Accessibility: CONTACT PROVIDER
Board Cert.: No
Hospital Affiliations: ALHAMBRA HOSPITAL MED CTR, GARFIELD MEDICAL CENTER
N/A
Cultural Competency: N
Accepting New Patients: Yes

GENERAL PRACTICE

CHAN, JUSTIN
License Type: MD
Gender: Male
ID: G79829F14
NPI#: 1003818501
Clinic Name: JUSTIN L CHAN
Medical Group/IPA Affiliations: ALLIED PHYSICIANS IPA OF CA DBA ALLIED PACIFIC IPA
925 S GARFIELD AVE
ALHAMBRA, CA 91801
(626) 229-2140
(626) 229-2140
Chinese, Mandarin, Spanish, Vietnamese, Yue Chinese
M-F 9AM-5PM
Accessibility: CONTACT PROVIDER
Board Cert.: No
Hospital Affiliations: GARFIELD MEDICAL CENTER, POMONA VALLEY HOSP MED CTR, CEDARS SINAI MEDICAL CENTER, CALIFORNIA HOSP MED CTR LOS ANGELES, SAN GABRIEL VALLEY MED CTR, MONTEREY PARK HOSPITAL
N/A
Cultural Competency: N
Accepting New Patients: Yes

GENERAL PRACTICE

LIN, JAMES
License Type: MD
Gender: Male
ID: A82428F8
NPI#: 1932122579
Clinic Name: JAMES LIN
Medical Group/IPA Affiliations: ALLIED PHYSICIANS IPA OF CA DBA ALLIED PACIFIC IPA
1658 W VALLEY BLVD STE

101
ALHAMBRA, CA 91803
(626) 594-0478
(626) 594-0478
Chinese, Mandarin, Spanish
Accessibility: CONTACT PROVIDER
Board Cert.: No
Hospital Affiliations: PACIFIC ALLIANCE MEDICAL CENTER, SILVER LAKE MEDICAL CENTER DOWNTOWN CAMPUS, ALHAMBRA HOSPITAL MED CTR, SAN GABRIEL VALLEY MED CTR, GARFIELD MEDICAL CENTER
N/A
Cultural Competency: N
Accepting New Patients: Yes

GENERAL PRACTICE

LIN, JAMES
License Type: MD
Gender: Male
ID: A82428F10
NPI#: 1932122579
Clinic Name: JAMES LIN
Medical Group/IPA Affiliations: ACCOUNTABLE HEALTH CARE IPA
1658 W VALLEY BLVD STE 101
ALHAMBRA, CA 91803
(626) 594-0478
(626) 594-0478
Chinese, Mandarin, Spanish
Accessibility: CONTACT PROVIDER
Board Cert.: No
Hospital Affiliations: PACIFIC ALLIANCE MEDICAL CENTER, SILVER LAKE MEDICAL CENTER DOWNTOWN CAMPUS, ALHAMBRA HOSPITAL MED CTR, SAN GABRIEL VALLEY MED CTR, GARFIELD MEDICAL CENTER
N/A
Cultural Competency: N
Accepting New Patients: Yes

GENERAL PRACTICE

WASEF, RASHAD
License Type: MD
Gender: Male
ID: A32546F15
NPI#: 1679506315
Clinic Name: RASHAD N WASEF
Medical Group/IPA Affiliations: ALLIED PHYSICIANS IPA OF CA DBA ALLIED PACIFIC IPA
25 S RAYMOND AVE STE 202
ALHAMBRA, CA 91801
(626) 570-6016
(626) 570-6016
Arabic, French, Spanish
M-TH 9AM-5PM
F 9AM-3PM
Accessibility: CONTACT PROVIDER
Board Cert.: No
Hospital Affiliations: ALHAMBRA HOSPITAL MED CTR, SAN GABRIEL VALLEY MED CTR
N/A
Cultural Competency: N
Accepting New Patients: Yes

GENERAL PRACTICE

WASEF, RASHAD
License Type: MD
Gender: Male
ID: A32546F16
NPI#: 1679506315
Clinic Name: RASHAD N WASEF
Medical Group/IPA Affiliations: ASSOCIATED HISPANIC PHYSICIANS OF SOUTHERN CA
25 S RAYMOND AVE STE 202
ALHAMBRA, CA 91801
(626) 570-6016
(626) 570-6016
Arabic, French, Spanish
M-TH 9AM-5PM
F 9AM-3PM
Accessibility: CONTACT PROVIDER
Board Cert.: No
Hospital Affiliations: ALHAMBRA HOSPITAL MED CTR, SAN GABRIEL VALLEY MED CTR

N/A
Cultural Competency: N
Accepting New Patients: Yes

GENERAL PRACTICE

WASEF, RASHAD
License Type: MD
Gender: Male
ID: A32546F3
NPI#: 1679506315
Clinic Name: RASHAD N WASEF
Medical Group/IPA Affiliations: ASSOCIATED HISPANIC PHYSICIANS OF SOUTHERN CA
25 S RAYMOND AVE STE 202
ALHAMBRA, CA 91801
(626) 570-6016
(626) 570-6016
Arabic, French, Spanish
M-TH 9AM-5PM
F 9AM-3PM
Accessibility: CONTACT PROVIDER
Board Cert.: No
Hospital Affiliations: ALHAMBRA HOSPITAL MED CTR, SAN GABRIEL VALLEY MED CTR
N/A
Cultural Competency: N
Accepting New Patients: Yes

GENERAL PRACTICE

WONG, SHI-YIN
License Type: MD
Gender: Male
ID: G34772F10
NPI#: 1902986920
Clinic Name: SHI-YIN WONG
Medical Group/IPA Affiliations: ALLIED PHYSICIANS IPA OF CA DBA ALLIED PACIFIC IPA
1001 S GARFIELD AVE
ALHAMBRA, CA 91801
(626) 308-0138
(626) 308-0138
Chinese, Khmer, Mandarin, Toishanese, Vietnamese, Yue Chinese
M-TU 8:30AM-5PM
W 8:30AM-0:30PM
TH-F 8:30AM-5PM
SA 8:30AM-0:30PM
Accessibility: CONTACT PROVIDER
Board Cert.: No
Hospital Affiliations: PACIFIC ALLIANCE MEDICAL CENTER, SAN GABRIEL VALLEY MED CTR, GLENDALE MEMORIAL HOSP AND HEALTH CTR
N/A
Cultural Competency: N
Accepting New Patients: Yes

INTERNAL MEDICINE

CHEN, KELVIN
License Type: MD
Gender: Male
ID: A129170F2
NPI#: 1225387137
Clinic Name: KELVIN CHEN
Medical Group/IPA Affiliations: ALLIED PHYSICIANS IPA OF CA DBA ALLIED PACIFIC IPA
1104 S GARFIELD AVE STE A
ALHAMBRA, CA 91801
(626) 741-5411
(626) 741-5411
Burmese, Mandarin
M 1PM-6PM
TU-F 9AM-5PM
SA 9AM-5PM
Accessibility: CONTACT PROVIDER
Board Cert.: No
Hospital Affiliations: GARFIELD MEDICAL CENTER, USC Arcadia Hospital, ALHAMBRA HOSPITAL MED CTR, SAN GABRIEL VALLEY MED CTR
N/A
Cultural Competency: N
Accepting New Patients: Yes

INTERNAL MEDICINE

CHEN, KELVIN
License Type: MD
Gender: Male
ID: A129170F1
NPI#: 1225387137
Clinic Name: KELVIN CHEN
Medical Group/IPA Affiliations: SOUTHLAND SAN GABRIEL

VALLEY MEDICAL GROUP
1104 S GARFIELD AVE STE A
ALHAMBRA, CA 91801
(626) 741-5411
(626) 741-5411
Burmese, Mandarin
M 1PM-6PM
TU-F 9AM-5PM
SA 9AM-5PM
Accessibility: CONTACT PROVIDER
Board Cert.: No
Hospital Affiliations: GARFIELD MEDICAL CENTER, USC Arcadia Hospital, ALHAMBRA HOSPITAL MED CTR, SAN GABRIEL VALLEY MED CTR
N/A
Cultural Competency: N
Accepting New Patients: Yes

INTERNAL MEDICINE

CHEUNG, RAYMOND
License Type: MD
Gender: Male
ID: A60008F4
NPI#: 1831247170
Clinic Name: RAYMOND W CHEUNG
Medical Group/IPA Affiliations: ALLIED PHYSICIANS IPA OF CA DBA ALLIED PACIFIC IPA
1048 S GARFIELD AVE STE 201
ALHAMBRA, CA 91801
(626) 282-8387
(626) 282-8387
Yue Chinese
M-F 10AM-6PM
SA 10AM-3PM
Accessibility: CONTACT PROVIDER
Board Cert.: No
Hospital Affiliations: GARFIELD MEDICAL CENTER, CEDARS SINAI MEDICAL CENTER, SAN GABRIEL VALLEY MED CTR
N/A
Cultural Competency: N
Accepting New Patients: Yes

INTERNAL MEDICINE

CUI, ERIC
License Type: DO
Gender: Male
ID: 20A18476F0
NPI#: 1003342395
Clinic Name: ERIC CUI
Medical Group/IPA Affiliations: ALLIED PHYSICIANS IPA OF CA DBA ALLIED PACIFIC IPA
333 S GARFIELD AVE STE A
ALHAMBRA, CA 91801
(626) 289-7333
(626) 289-7333
M-F 8AM-5PM
Accessibility: CONTACT PROVIDER
Board Cert.: No
Hospital Affiliations: MONTEREY PARK HOSPITAL, SAN GABRIEL VALLEY MED CTR, ALHAMBRA HOSPITAL MED CTR, GARFIELD MEDICAL CENTER
N/A
Cultural Competency: N
Accepting New Patients: Yes

INTERNAL MEDICINE

DENQ, STEPHEN
License Type: MD
Gender: Male
ID: A65839F2
NPI#: 1568533073
Clinic Name: STEPHEN P DENQ
Medical Group/IPA Affiliations: ALLIED PHYSICIANS IPA OF CA DBA ALLIED PACIFIC IPA
1000 S GARFIELD AVE
ALHAMBRA, CA 91801
(626) 636-8706
(626) 636-8706
Chinese, Mandarin, Spanish, Taiwanese, Vietnamese
M-F 8AM-5PM
Accessibility: CONTACT PROVIDER
Board Cert.: No
Hospital Affiliations: GARFIELD MEDICAL CENTER, ALHAMBRA HOSPITAL MED CTR
N/A
Cultural Competency: N
Accepting New Patients: Yes

INTERNAL MEDICINE

DENQ, STEPHEN

License Type: MD
Gender: Male
ID: A65839F7
NPI#: 1568533073
Clinic Name: STEPHEN P DENQ
Medical Group/IPA Affiliations: ASSOCIATED HISPANIC PHYSICIANS OF SOUTHERN CA
1000 S GARFIELD AVE
ALHAMBRA, CA 91801
(626) 636-8706
(626) 636-8706
Chinese, Mandarin, Spanish, Taiwanese, Vietnamese
M-F 8AM-5PM
Accessibility: CONTACT PROVIDER
Board Cert.: No
Hospital Affiliations: GARFIELD MEDICAL CENTER, ALHAMBRA HOSPITAL MED CTR
N/A
Cultural Competency: N
Accepting New Patients: Yes

INTERNAL MEDICINE

DENQ, STEPHEN

License Type: MD
Gender: Male
ID: A65839F4
NPI#: 1568533073
Clinic Name: STEPHEN P DENQ
Medical Group/IPA Affiliations: ASSOCIATED HISPANIC PHYSICIANS OF SOUTHERN CA
1000 S GARFIELD AVE
ALHAMBRA, CA 91801
(626) 636-8706
(626) 636-8706
Chinese, Mandarin, Spanish, Taiwanese, Vietnamese
M-F 8AM-5PM
Accessibility: CONTACT PROVIDER
Board Cert.: No
Hospital Affiliations: GARFIELD MEDICAL CENTER, ALHAMBRA HOSPITAL MED CTR
N/A
Cultural Competency: N
Accepting New Patients: Yes

INTERNAL MEDICINE

GU, DAVID

License Type: DO
Gender: Male
ID: 20A6851F15
NPI#: 1225107006
Clinic Name: DAVID GU
Medical Group/IPA Affiliations: ALLIED PHYSICIANS IPA OF CA DBA ALLIED PACIFIC IPA
723 S GARFIELD AVE STE 201
ALHAMBRA, CA 91801
(626) 282-3999
(626) 282-3999
Chinese, Mandarin, Shanghainese, Spanish, Yue Chinese
M-F 8AM-5PM
Accessibility: CONTACT PROVIDER
Board Cert.: No
Hospital Affiliations: GARFIELD MEDICAL CENTER, HUNTINGTON MEMORIAL HOSPITAL, ALHAMBRA HOSPITAL MED CTR, SAN GABRIEL VALLEY MED CTR, USC Arcadia Hospital, KINDRED HOSPITAL BALDWIN PARK
N/A
Cultural Competency: N
Accepting New Patients: Yes

INTERNAL MEDICINE

LEE, LESLIE

License Type: MD
Gender: Female
ID: A61152F0
NPI#: 1790830156
Clinic Name: LESLIE LEE
Medical Group/IPA Affiliations: ALLIED PHYSICIANS IPA OF CA DBA ALLIED PACIFIC IPA
150 S RAYMOND AVE

ALHAMBRA, CA 91801
(626) 300-0008
(626) 300-0008
Mandarin, Yue Chinese
M-F 9AM-5PM
Accessibility: CONTACT PROVIDER
Board Cert.: No
Hospital Affiliations: SAN GABRIEL VALLEY MED CTR, ALHAMBRA HOSPITAL MED CTR
N/A
Cultural Competency: N
Accepting New Patients: Yes

INTERNAL MEDICINE

LIU, ZUNE
License Type: MD
Gender: Male
ID: A61726F8
NPI#: 1619069838
Clinic Name: ZUNE H LIU
Medical Group/IPA Affiliations: ALLIED PHYSICIANS IPA OF CA DBA ALLIED PACIFIC IPA
1118 S GARFIELD AVE STE 201
ALHAMBRA, CA 91801
(626) 281-0090
(626) 281-0090
Korean, Mandarin
M-TH 9AM-5PM
F 9AM-1PM
Accessibility: CONTACT PROVIDER
Board Cert.: No
Hospital Affiliations: GARFIELD MEDICAL CENTER, ALHAMBRA HOSPITAL MED CTR
N/A
Cultural Competency: N
Accepting New Patients: Yes

INTERNAL MEDICINE

TEE, NORA
License Type: MD
Gender: Female
ID: A53201F12
NPI#: 1003835679
Clinic Name: NORA K TEE
Medical Group/IPA Affiliations: ALLIED PHYSICIANS IPA OF CA DBA ALLIED PACIFIC IPA
841 W VALLEY BLVD STE 107
ALHAMBRA, CA 91803
(626) 282-3657
(626) 282-3657
Burmese, Chinese, Mandarin, Yue Chinese
M-TU 9AM-6PM
W 9AM-1PM
TH-F 9AM-6PM
SA 9AM-1PM
Accessibility: CONTACT PROVIDER
Board Cert.: No
Hospital Affiliations: GARFIELD MEDICAL CENTER, SAN GABRIEL VALLEY MED CTR, ALHAMBRA HOSPITAL MED CTR
N/A
Cultural Competency: N
Accepting New Patients: Yes

INTERNAL MEDICINE

TSENG, THERESA
License Type: MD
Gender: Female
ID: A38398F1
NPI#: 1558466979
Clinic Name: THERESA TSENG
Medical Group/IPA Affiliations: ALLIED PHYSICIANS IPA OF CA DBA ALLIED PACIFIC IPA
1153 S GARFIELD AVE
ALHAMBRA, CA 91801
(626) 281-1961
(626) 281-1961
Chinese, Mandarin, Vietnamese, Yue Chinese
M-F 8AM-5PM
Accessibility: CONTACT PROVIDER
Board Cert.: No
Hospital Affiliations: ALHAMBRA HOSPITAL MED CTR, SAN GABRIEL VALLEY MED CTR
N/A
Cultural Competency: N
Accepting New Patients: No

INTERNAL MEDICINE

WANG, MARY
License Type: MD

Gender: Female
ID: A61785F8
NPI#: 1669564811
Clinic Name: MARY WANG
Medical Group/IPA Affiliations: ALLIED PHYSICIANS IPA OF CA DBA ALLIED PACIFIC IPA
1118 S GARFIELD AVE STE 201
ALHAMBRA, CA 91801
(626) 281-0090
(626) 281-0090
Burmese, Chinese, Spanish
M-F 9AM-5:30PM
SA 9:30AM-0PM
Accessibility: CONTACT PROVIDER
Board Cert.: No
Hospital Affiliations: ALHAMBRA HOSPITAL MED CTR, GARFIELD MEDICAL CENTER
N/A
Cultural Competency: N
Accepting New Patients: No

INTERNAL MEDICINE

WASEF, RASHAD
License Type: MD
Gender: Male
ID: A32546F10
NPI#: 1679506315
Clinic Name: RASHAD N WASEF
Medical Group/IPA Affiliations: FAMILY HEALTH ALLIANCE MEDICAL GROUP
25 S RAYMOND AVE STE 202
ALHAMBRA, CA 91801
(626) 570-6016
(626) 570-6016
Arabic, French, Spanish
M-TH 9AM-5PM
F 9AM-3PM
Accessibility: CONTACT PROVIDER
Board Cert.: No
Hospital Affiliations: ALHAMBRA HOSPITAL MED CTR, SAN GABRIEL VALLEY MED CTR
N/A
Cultural Competency: N
Accepting New Patients: Yes

INTERNAL MEDICINE

WONG, JACQUELINE
License Type: MD
Gender: Female
ID: A84867F9
NPI#: 1114968393
Clinic Name: JACQUELINE C WONG
Medical Group/IPA Affiliations: ALLIED PHYSICIANS IPA OF CA DBA ALLIED PACIFIC IPA
1336 W VALLEY BLVD STE A
ALHAMBRA, CA 91803
(626) 281-2232
(626) 281-2232
Burmese, Spanish, Tagalog, Vietnamese, Yue Chinese
M-F 7:30AM-5PM
Accessibility: CONTACT PROVIDER
Board Cert.: No
N/A
Cultural Competency: N
Accepting New Patients: Yes

INTERNAL MEDICINE

YUE, JIMMY
License Type: DO
Gender: Male
ID: 20A6758F7
NPI#: 1932128618
Clinic Name: JIMMY YUE
Medical Group/IPA Affiliations: ALLIED PHYSICIANS IPA OF CA DBA ALLIED PACIFIC IPA
1336 W VALLEY BLVD STE A
ALHAMBRA, CA 91803
(626) 281-2232
(626) 281-2232
Cantonese, Mandarin
M-F 8AM-5PM
Accessibility: CONTACT PROVIDER
Board Cert.: No
N/A
Cultural Competency: N
Accepting New Patients: Yes

PEDIATRICS

LAU, MAY
License Type: MD

Gender: Female
ID: G75371F0
NPI#: 1992805550
Clinic Name: MAY Y LAU
Medical Group/IPA Affiliations: ALLIED PHYSICIANS IPA OF CA DBA ALLIED PACIFIC IPA
320 S GARFIELD AVE STE 288
ALHAMBRA, CA 91801
(626) 607-0288
(626) 607-0288
Cantonese, Chinese, Mandarin
M-W 9AM-5PM
F 9AM-5PM
Accessibility: CONTACT PROVIDER
Board Cert.: No
Hospital Affiliations: GARFIELD MEDICAL CENTER, SAN GABRIEL VALLEY MED CTR
N/A
Cultural Competency: N
Accepting New Patients: Yes

PEDIATRICS

NGUYEN, TANYA
License Type: MD
Gender: Female
ID: G78163F6
NPI#: 1184729626
Clinic Name: TANYA T NGUYEN
Medical Group/IPA Affiliations: ALLIED PHYSICIANS IPA OF CA DBA ALLIED PACIFIC IPA
320 S GARFIELD AVE STE 288
ALHAMBRA, CA 91801
(626) 607-0288
(626) 607-0288
Chinese, Spanish, Vietnamese
M-W 9AM-5PM
F 9AM-5PM
Accessibility: CONTACT PROVIDER
Board Cert.: No
Hospital Affiliations: SAN GABRIEL VALLEY MED CTR, GARFIELD MEDICAL CENTER
N/A
Cultural Competency: N
Accepting New Patients: Yes

PEDIATRICS

NGUYEN, TANYA
License Type: MD
Gender: Female
ID: G78163F7
NPI#: 1184729626
Clinic Name: TANYA T NGUYEN
Medical Group/IPA Affiliations: SOUTHLAND SAN GABRIEL VALLEY MEDICAL GROUP
320 S GARFIELD AVE STE 288
ALHAMBRA, CA 91801
(626) 607-0288
(626) 607-0288
Chinese, Spanish, Vietnamese
M-W 9AM-5PM
F 9AM-5PM
Accessibility: CONTACT PROVIDER
Board Cert.: No
Hospital Affiliations: SAN GABRIEL VALLEY MED CTR, GARFIELD MEDICAL CENTER
N/A
Cultural Competency: N
Accepting New Patients: Yes

PEDIATRICS

NGUYEN, TANYA
License Type: MD
Gender: Female
ID: G78163F8
NPI#: 1184729626
Clinic Name: TANYA T NGUYEN
Medical Group/IPA Affiliations: FAMILY HEALTH ALLIANCE MEDICAL GROUP
320 S GARFIELD AVE STE 288
ALHAMBRA, CA 91801
(626) 607-0288
(626) 607-0288
Chinese, Spanish, Vietnamese
M-W 9AM-5PM
F 9AM-5PM
Accessibility: CONTACT PROVIDER
Board Cert.: No

Hospital Affiliations: SAN GABRIEL VALLEY MED CTR, GARFIELD MEDICAL CENTER
N/A
Cultural Competency: N
Accepting New Patients: Yes

ARCADIA

FAMILY PRACTICE

LEE, CHE-CHERNG
License Type: MD
Gender: Male
ID: A37292F27
NPI#: 1609816917
Clinic Name: CHE-CHERNG LEE
Medical Group/IPA Affiliations: SUPERIOR CHOICE MEDICAL GROUP INC
638 W DUARTE RD STE 3A
ARCADIA, CA 91007
(626) 574-6878
(626) 574-6878
Chinese, Korean, Mandarin, Spanish, Tagalog, Taiwanese
Accessibility: CONTACT PROVIDER
Board Cert.: No
Hospital Affiliations: GARFIELD MEDICAL CENTER, SAN GABRIEL VALLEY MED CTR, USC Arcadia Hospital
N/A
Cultural Competency: N
Accepting New Patients: Yes

FAMILY PRACTICE

LIAO, ANDREW
License Type: MD
Gender: Male
ID: A94171F6
NPI#: 1619197373
Clinic Name: ANDREW W LIAO
Medical Group/IPA Affiliations: ALLIED PHYSICIANS IPA OF CA DBA ALLIED PACIFIC IPA
301 W HUNTINGTON DR STE 301
ARCADIA, CA 91007
(626) 447-4567
(626) 447-4567
Chinese, Japanese, Mandarin, Spanish
M-TU 8:30AM-5PM
W 8:30AM-3PM
TH-F 8:30AM-5PM
Accessibility: CONTACT PROVIDER
Board Cert.: No
Hospital Affiliations: USC Arcadia Hospital
N/A
Cultural Competency: N
Accepting New Patients: Yes

FAMILY PRACTICE

LIAO, ANGELA
License Type: MD
Gender: Female
ID: A61124F11
NPI#: 1801881453
Clinic Name: ANGELA W LIAO
Medical Group/IPA Affiliations: ALLIED PHYSICIANS IPA OF CA DBA ALLIED PACIFIC IPA
301 W HUNTINGTON DR STE 301
ARCADIA, CA 91007
(626) 447-4567
(626) 447-4567
Chinese, Mandarin, Spanish
M-TU 8:30AM-5PM
W 8:30AM-3PM
TH-F 8:30AM-5PM
Accessibility: CONTACT PROVIDER
Board Cert.: No
Hospital Affiliations: USC Arcadia Hospital
N/A
Cultural Competency: N
Accepting New Patients: Yes

INTERNAL MEDICINE

CHIA, SAM
License Type: MD
Gender: Male
ID: A55837F10
NPI#: 1346262631
Clinic Name: SAM P CHIA
Medical Group/IPA Affiliations: ALLIED PHYSICIANS IPA OF CA DBA ALLIED PACIFIC IPA
224 S SANTA ANITA AVE
ARCADIA, CA 91006
(626) 447-5800
(626) 447-5800

Chinese, Mandarin, Spanish
M-F 9AM-5:30PM
Accessibility: CONTACT PROVIDER
Board Cert.: No
Hospital Affiliations: USC Arcadia Hospital
N/A
Cultural Competency: N
Accepting New Patients: No

INTERNAL MEDICINE

LEE, CHE-CHERNG
License Type: MD
Gender: Male
ID: A37292F22
NPI#: 1609816917
Clinic Name: CHE-CHERNG LEE
Medical Group/IPA Affiliations: IMPERIAL HEALTH HOLDINGS MEDICAL GROUP-LA
638 W DUARTE RD STE 3A
ARCADIA, CA 91007
(626) 574-6878
(626) 574-6878
Chinese, Korean, Mandarin, Spanish, Tagalog, Taiwanese
Accessibility: CONTACT PROVIDER
Board Cert.: No
Hospital Affiliations: GARFIELD MEDICAL CENTER, SAN GABRIEL VALLEY MED CTR, USC Arcadia Hospital
N/A
Cultural Competency: N
Accepting New Patients: Yes

INTERNAL MEDICINE

LEE, CHE-CHERNG
License Type: MD
Gender: Male
ID: A37292F10
NPI#: 1609816917
Clinic Name: CHE-CHERNG LEE
Medical Group/IPA Affiliations: ALLIED PHYSICIANS IPA OF CA DBA ALLIED PACIFIC IPA
638 W DUARTE RD STE 3A
ARCADIA, CA 91007
(626) 574-6878
(626) 574-6878
Chinese, Korean, Mandarin, Spanish, Tagalog, Taiwanese
Accessibility: CONTACT PROVIDER
Board Cert.: No
Hospital Affiliations: GARFIELD MEDICAL CENTER, SAN GABRIEL VALLEY MED CTR, USC Arcadia Hospital
N/A
Cultural Competency: N
Accepting New Patients: Yes

INTERNAL MEDICINE

LIN, JAMES
License Type: MD
Gender: Male
ID: G69813F5
NPI#: 1881789600
Clinic Name: JAMES Y LIN
Medical Group/IPA Affiliations: ALLIED PHYSICIANS IPA OF CA DBA ALLIED PACIFIC IPA
224 S SANTA ANITA AVE
ARCADIA, CA 91006
(626) 447-5800
(626) 447-5800
Chinese, Mandarin, Marathi, Spanish
M-F 9AM-5:30PM
Accessibility: CONTACT PROVIDER
Board Cert.: No
Hospital Affiliations: SAN GABRIEL VALLEY MED CTR, EMANATE HEALTH QUEEN OF THE VALLEY HOSPITAL, EMANATE HEALTH FOOTHILL PRESBYTERIAN HOSPITAL, USC Arcadia Hospital
N/A
Cultural Competency: N
Accepting New Patients: No

INTERNAL MEDICINE

SHU, ANNIE
License Type: MD
Gender: Female
ID: A53684F9
NPI#: 1518058742
Clinic Name: ANNIE T SHU
Medical Group/IPA Affiliations: ALLIED PHYSICIANS IPA OF CA

DBA ALLIED PACIFIC IPA
632 W DUARTE RD STE 170
ARCADIA, CA 91007
(626) 445-1278
(626) 445-1278
Burmese, Cantonese, Chinese, Mandarin, Spanish
M-TU 9AM-5PM
TH-F 9AM-5PM
Accessibility: CONTACT PROVIDER
Board Cert.: No
Hospital Affiliations: USC Arcadia Hospital
N/A
Cultural Competency: N
Accepting New Patients: Yes

INTERNAL MEDICINE

SHU, ANNIE
License Type: MD
Gender: Female
ID: A53684F10
NPI#: 1518058742
Clinic Name: ANNIE T SHU
Medical Group/IPA Affiliations: ALLIED PHYSICIANS IPA OF CA DBA ALLIED PACIFIC IPA
632 W DUARTE RD STE 170
ARCADIA, CA 91007
(626) 445-1278
(626) 445-1278
Burmese, Cantonese, Chinese, Mandarin, Spanish
M-TU 9AM-5PM
TH-F 9AM-5PM
Accessibility: CONTACT PROVIDER
Board Cert.: No
Hospital Affiliations: USC Arcadia Hospital
N/A
Cultural Competency: N
Accepting New Patients: Yes

INTERNAL MEDICINE

TULPULE, RADHIKA
License Type: MD
Gender: Female
ID: A45187F9
NPI#: 1801829437
Clinic Name: RADHIKA TULPULE
Medical Group/IPA Affiliations: ALTAMED HEALTH NETWORK
301 W HUNTINGTON DR STE 327
ARCADIA, CA 91007
(626) 447-8129
(626) 447-8129
Hindi, Spanish, Tamil, Telugu, Urdu
M-F 8AM-5PM
Accessibility: CONTACT PROVIDER
Board Cert.: No
Hospital Affiliations: EMANATE HEALTH INTER-COMMUNITY HOSPITAL
N/A
Cultural Competency: N
Accepting New Patients: Yes

INTERNAL MEDICINE

WEI, HONGSHENG
License Type: MD
Gender: Male
ID: A85829F1
NPI#: 1689694580
Clinic Name: HONGSHENG WEI
Medical Group/IPA Affiliations: ALLIED PHYSICIANS IPA OF CA DBA ALLIED PACIFIC IPA
650 W DUARTE RD STE 208
ARCADIA, CA 91007
(626) 446-1599
(626) 946-1599
M-W 9AM-6PM
TH 9AM-1PM
F 9AM-6PM
SA 9AM-1PM
Accessibility: CONTACT PROVIDER
Board Cert.: No
Hospital Affiliations: USC Arcadia Hospital, GARFIELD MEDICAL CENTER
N/A
Cultural Competency: N
Accepting New Patients: Yes

INTERNAL MEDICINE

XIE, SHERRY
License Type: MD
Gender: Female
ID: A72548F13
NPI#: 1891711636

Clinic Name: SHERRY XIE
Medical Group/IPA Affiliations: ALLIED PHYSICIANS IPA OF CA DBA ALLIED PACIFIC IPA
612 W DUARTE RD STE 201
ARCADIA, CA 91007
(626) 254-1281
(626) 254-1281
M-F 9AM-6PM
Accessibility: CONTACT PROVIDER
Board Cert.: No
N/A
Cultural Competency: N
Accepting New Patients: Yes

PEDIATRICS

GILL, JASMEET
License Type: MD
Gender: Female
ID: A99494F3
NPI#: 1356554356
Clinic Name: JASMEET GILL
Medical Group/IPA Affiliations: ALLIED PHYSICIANS IPA OF CA DBA ALLIED PACIFIC IPA
612 W DUARTE RD STE 206
ARCADIA, CA 91007
(626) 821-9212
(626) 821-9212
Hindi, Korean, Spanish, Urdu
M-F 9AM-5PM
Accessibility: CONTACT PROVIDER
Board Cert.: No
Hospital Affiliations: SAN GABRIEL VALLEY MED CTR, HUNTINGTON MEMORIAL HOSPITAL, USC Arcadia Hospital
N/A
Cultural Competency: N
Accepting New Patients: Yes

PEDIATRICS

MADDURI, NIRUPAMA
License Type: MD
Gender: Female
ID: C132745F2
NPI#: 1720168123
Clinic Name: NIRUPAMA S MADDURI
Medical Group/IPA Affiliations: ALLIED PHYSICIANS IPA OF CA DBA ALLIED PACIFIC IPA
301 W HUNTINGTON DR STE 327
ARCADIA, CA 91007
(626) 447-8138
(626) 447-8138
M 9AM-5PM
W 9AM-0PM
TH 9AM-5PM
F 8AM-5PM
Accessibility: CONTACT PROVIDER
Board Cert.: No
Hospital Affiliations: USC Arcadia Hospital
N/A
Cultural Competency: N
Accepting New Patients: No

PEDIATRICS

MADDURI, NIRUPAMA
License Type: MD
Gender: Female
ID: C132745F1
NPI#: 1720168123
Clinic Name: NIRUPAMA S MADDURI
Medical Group/IPA Affiliations: ALTAMED HEALTH NETWORK
301 W HUNTINGTON DR STE 327
ARCADIA, CA 91007
(626) 447-8138
(626) 447-8138
M 9AM-5PM
W 9AM-0PM
TH 9AM-5PM
F 8AM-5PM
Accessibility: CONTACT PROVIDER
Board Cert.: No
Hospital Affiliations: USC Arcadia Hospital
N/A
Cultural Competency: N
Accepting New Patients: No

ARLETA

FAMILY PRACTICE

BANIGA, ULYSSES
License Type: MD
Gender: Male
ID: A98183F0
NPI#: 1104040443

Clinic Name: ULYSSES V BANIGA
Medical Group/IPA Affiliations: EL PROYECTO DEL BARRIO
8902 WOODMAN AVE
ARLETA, CA 91331
(818) 830-7033
(818) 830-7033
Spanish, Tagalog
M-F 9AM-5PM
Accessibility: CONTACT PROVIDER
Board Cert.: No
N/A
Cultural Competency: N
Accepting New Patients: Yes

INTERNAL MEDICINE

LAVIAN, CYRUS
License Type: MD
Gender: Male
ID: A44927F0
NPI#: 1548283526
Clinic Name: CYRUS R LAVIAN
Medical Group/IPA Affiliations: PREFERRED-VALLEY PRES
9043 WOODMAN AVE STE C
ARLETA, CA 91331
(818) 221-3096
(818) 221-3096
Farsi, Spanish
M-F 9AM-5PM
Accessibility: CONTACT PROVIDER
Board Cert.: No
Hospital Affiliations: MISSION COMMUNITY HOSPITAL
N/A
Cultural Competency: N
Accepting New Patients: No

PEDIATRICS

FELIX, HELENA
License Type: MD
Gender: Female
ID: A73914F10
NPI#: 1932287836
Clinic Name: HELENA A FELIX
Medical Group/IPA Affiliations: EL PROYECTO DEL BARRIO
8902 WOODMAN AVE
ARLETA, CA 91331
(818) 830-7033
(818) 830-7033
Spanish, Tagalog
TU 8AM-5PM
SA 8AM-5PM
Accessibility: CONTACT PROVIDER
Board Cert.: No
N/A
Cultural Competency: N
Accepting New Patients: No

PEDIATRICS

FINERMAN, MARIANNE
License Type: MD
Gender: Female
ID: G42665F3
NPI#: 1689721839
Clinic Name: MARIANNE C FINERMAN
Medical Group/IPA Affiliations: EL PROYECTO DEL BARRIO
8902 WOODMAN AVE
ARLETA, CA 91331
(818) 830-7033
(818) 830-7033
Spanish
M-F 7:30AM-7PM
SA 8AM-5PM
Accessibility: CONTACT PROVIDER
Board Cert.: No
Hospital Affiliations: CEDARS SINAI MEDICAL CENTER, PACIFICA HOSPITAL OF THE VALLEY, PROVIDENCE SAINT JOSEPH MED CTR
N/A
Cultural Competency: N
Accepting New Patients: Yes

ARTESIA

PEDIATRICS

KIM, KUNG
License Type: MD
Gender: Male
ID: A47842F7
NPI#: 1467415455
Clinic Name: KUNG S KIM
Medical Group/IPA Affiliations: KARING PHYSICIANS MEDICAL GROUP
18102 PIONEER BLVD STE 201
ARTESIA, CA 90701
(562) 865-8537

(562) 865-8537
Korean, Spanish
M-TU 9AM-5PM
W 9AM-0PM
TH-F 9AM-5PM
Accessibility: CONTACT PROVIDER
Board Cert.: No
Hospital Affiliations: LONG BEACH MEMORIAL MED CTR, ANAHEIM REGIONAL MEDICAL CTR, LA PALMA INTERCOMMUNITY HOSPITAL
N/A
Cultural Competency: N
Accepting New Patients: No

PEDIATRICS

KIM, KUNG
License Type: MD
Gender: Male
ID: A47842F8
NPI#: 1467415455
Clinic Name: KUNG S KIM
Medical Group/IPA Affiliations: ANGELES IPA
18102 PIONEER BLVD STE 201
ARTESIA, CA 90701
(562) 865-8537
(562) 865-8537
Korean, Spanish
M-TU 9AM-5PM
W 9AM-0PM
TH-F 9AM-5PM
Accessibility: CONTACT PROVIDER
Board Cert.: No
Hospital Affiliations: LONG BEACH MEMORIAL MED CTR, ANAHEIM REGIONAL MEDICAL CTR, LA PALMA INTERCOMMUNITY HOSPITAL
N/A
Cultural Competency: N
Accepting New Patients: Yes

AZUSA

FAMILY PRACTICE

ALAS POCASANGRE, JUAN
License Type: MD
Gender: Male
ID: A55051F11
NPI#: 1881695401
Clinic Name: JUAN L ALAS POCASANGRE
Medical Group/IPA Affiliations: ALLIED PHYSICIANS IPA OF CA DBA ALLIED PACIFIC IPA
545 N SAN GABRIEL AVE
AZUSA, CA 91702
(626) 815-1511
(626) 815-1511
Spanish
M-F 9AM-5:30PM
Accessibility: CONTACT PROVIDER
Board Cert.: No
Hospital Affiliations: GLENDORA COMMUNITY HOSPITAL, GLENDORA COMMUNITY HOSP, EMANATE HEALTH FOOTHILL PRESBYTERIAN HOSPITAL, EMANATE HEALTH QUEEN OF THE VALLEY HOSPITAL
N/A
Cultural Competency: N
Accepting New Patients: No

FAMILY PRACTICE

ALAS POCASANGRE, JUAN
License Type: MD
Gender: Male
ID: A55051F18
NPI#: 1881695401
Clinic Name: JUAN L ALAS POCASANGRE
Medical Group/IPA Affiliations: ALLIED PHYSICIANS IPA OF CA DBA ALLIED PACIFIC IPA
545 N SAN GABRIEL AVE
AZUSA, CA 91702
(626) 815-1511
(626) 815-1511
Spanish
M-F 9AM-5:30PM
Accessibility: CONTACT PROVIDER
Board Cert.: No
Hospital Affiliations: GLENDORA COMMUNITY HOSPITAL, GLENDORA COMMUNITY HOSP, EMANATE HEALTH FOOTHILL PRESBYTERIAN HOSPITAL, EMANATE HEALTH QUEEN OF THE VALLEY HOSPITAL

N/A
Cultural Competency: N
Accepting New Patients: No

FAMILY PRACTICE

ALAS POCASANGRE, JUAN
License Type: MD
Gender: Male
ID: A55051F16
NPI#: 1881695401
Clinic Name: JUAN L ALAS POCASANGRE
Medical Group/IPA Affiliations: PREFERRED-GARFIELD
545 N SAN GABRIEL AVE
AZUSA, CA 91702
(626) 815-1511
(626) 815-1511
Spanish
M-F 9AM-5:30PM
Accessibility: CONTACT PROVIDER
Board Cert.: No
Hospital Affiliations: GLENDORA COMMUNITY HOSPITAL, GLENDORA COMMUNITY HOSP, EMANATE HEALTH FOOTHILL PRESBYTERIAN HOSPITAL, EMANATE HEALTH QUEEN OF THE VALLEY HOSPITAL
N/A
Cultural Competency: N
Accepting New Patients: No

FAMILY PRACTICE

MARTINEZ, ANGELICA
License Type: DO
Gender: Female
ID: 20A18894F0
NPI#: 1699036194
Clinic Name: ANGELICA B MARTINEZ
Medical Group/IPA Affiliations: EL PROYECTO DEL BARRIO
150 N AZUSA AVE
AZUSA, CA 91702
(626) 969-7885
(626) 969-7885
M-F 8AM-5PM
Accessibility: CONTACT PROVIDER
Board Cert.: No
N/A
Cultural Competency: N
Accepting New Patients: Yes

INTERNAL MEDICINE

KAMDAR, BINA
License Type: MD
Gender: Female
ID: A50638F19
NPI#: 1063474583
Clinic Name: BINA A KAMDAR
Medical Group/IPA Affiliations: ALTAMED HEALTH NETWORK
520 W FOOTHILL BLVD
AZUSA, CA 91702
(626) 334-1611
(626) 334-1611
Farsi, Hindi, Spanish, Urdu
M-F 9AM-5PM
Accessibility: CONTACT PROVIDER
Board Cert.: No
Hospital Affiliations: EMANATE HEALTH INTER-COMMUNITY HOSPITAL
N/A
Cultural Competency: N
Accepting New Patients: Yes

INTERNAL MEDICINE

KAMDAR, BINA
License Type: MD
Gender: Female
ID: A50638F17
NPI#: 1063474583
Clinic Name: BINA A KAMDAR
Medical Group/IPA Affiliations: ALLIED PHYSICIANS IPA OF CA DBA ALLIED PACIFIC IPA
520 W FOOTHILL BLVD
AZUSA, CA 91702
(626) 334-1611
(626) 334-1611
Farsi, Hindi, Spanish, Urdu
M-F 9AM-5PM
Accessibility: CONTACT PROVIDER
Board Cert.: No
Hospital Affiliations: EMANATE HEALTH INTER-COMMUNITY HOSPITAL
N/A
Cultural Competency: N
Accepting New Patients: Yes

INTERNAL MEDICINE

KAMDAR, BINA

License Type: MD
Gender: Female
ID: A50638F18
NPI#: 1063474583
Clinic Name: BINA A KAMDAR
Medical Group/IPA Affiliations: ALLIED PHYSICIANS IPA OF CA DBA ALLIED PACIFIC IPA
520 W FOOTHILL BLVD
AZUSA, CA 91702
(626) 334-1611
(626) 334-1611
Farsi, Hindi, Spanish, Urdu
M-F 9AM-5PM
Accessibility: CONTACT PROVIDER
Board Cert.: No
Hospital Affiliations: EMANATE HEALTH INTER-COMMUNITY HOSPITAL
N/A
Cultural Competency: N
Accepting New Patients: Yes

PEDIATRICS

FINERMAN, MARIANNE

License Type: MD
Gender: Female
ID: G42665F4
NPI#: 1689721839
Clinic Name: MARIANNE C FINERMAN
Medical Group/IPA Affiliations: EL PROYECTO DEL BARRIO
150 N AZUSA AVE
AZUSA, CA 91702
(626) 969-7885
(626) 969-7885
Spanish
M 8AM-5PM
TU-F 8AM-7PM
Accessibility: CONTACT PROVIDER
Board Cert.: No
Hospital Affiliations: CEDARS SINAI MEDICAL CENTER, PACIFICA HOSPITAL OF THE VALLEY, PROVIDENCE SAINT JOSEPH MED CTR
N/A
Cultural Competency: N
Accepting New Patients: Yes

BALDWIN PARK

FAMILY PRACTICE

DOAN, HUNG

License Type: MD
Gender: Male
ID: A45781F9
NPI#: 1376699918
Clinic Name: HUNG D DOAN
Medical Group/IPA Affiliations: ALLIANCE HEALTH SYSTEM
4126 MAINE AVE
BALDWIN PARK, CA 91706
(626) 653-0800
(626) 653-0800
Spanish, Vietnamese
M 9AM-5PM
TU 9AM-5:30PM
W 8:30AM-5:30PM
TH 9AM-5:30PM
F 8:30AM-5:30PM
SA 8:30AM-2:30PM
Accessibility: CONTACT PROVIDER
Board Cert.: No
Hospital Affiliations: CORONA REGIONAL MED CTR, POMONA VALLEY HOSP MED CTR
N/A
Cultural Competency: N
Accepting New Patients: Yes

FAMILY PRACTICE

DOAN, HUNG

License Type: MD
Gender: Male
ID: A45781F15
NPI#: 1376699918
Clinic Name: HUNG D DOAN
Medical Group/IPA Affiliations: ALTAMED HEALTH NETWORK
4126 MAINE AVE
BALDWIN PARK, CA 91706
(626) 653-0800
(626) 653-0800
Spanish, Vietnamese
M 9AM-5PM
TU 9AM-5:30PM
W 8:30AM-5:30PM
TH 9AM-5:30PM
F 8:30AM-5:30PM
SA 8:30AM-2:30PM
Accessibility: CONTACT PROVIDER

Board Cert.: No
Hospital Affiliations: CORONA REGIONAL MED CTR, POMONA VALLEY HOSP MED CTR
N/A
Cultural Competency: N
Accepting New Patients: Yes

FAMILY PRACTICE

DOAN, HUNG
License Type: MD
Gender: Male
ID: A45781F11
NPI#: 1376699918
Clinic Name: HUNG D DOAN
Medical Group/IPA Affiliations: ACCOUNTABLE HEALTH CARE IPA
4126 MAINE AVE
BALDWIN PARK, CA 91706
(626) 653-0800
(626) 653-0800
Spanish, Vietnamese
M 9AM-5PM
TU 9AM-5:30PM
W 8:30AM-5:30PM
TH 9AM-5:30PM
F 8:30AM-5:30PM
SA 8:30AM-2:30PM
Accessibility: CONTACT PROVIDER
Board Cert.: No
Hospital Affiliations: CORONA REGIONAL MED CTR, POMONA VALLEY HOSP MED CTR
N/A
Cultural Competency: N
Accepting New Patients: Yes

FAMILY PRACTICE

GUTIERREZ, HUMBERTO
License Type: DO
Gender: Male
ID: 20A7232F8
NPI#: 1881784049
Clinic Name: HUMBERTO A GUTIERREZ
Medical Group/IPA Affiliations: ALLIANCE HEALTH SYSTEM
4126 MAINE AVE
BALDWIN PARK, CA 91706
(626) 653-0800
(626) 653-0800
Spanish
M-F 8AM-5PM
Accessibility: CONTACT PROVIDER
Board Cert.: No
N/A
Cultural Competency: N
Accepting New Patients: No

FAMILY PRACTICE

GUTIERREZ, HUMBERTO
License Type: DO
Gender: Male
ID: 20A7232F9
NPI#: 1881784049
Clinic Name: HUMBERTO A GUTIERREZ
Medical Group/IPA Affiliations: PREFERRED-GARFIELD
4126 MAINE AVE
BALDWIN PARK, CA 91706
(626) 653-0800
(626) 653-0800
Spanish
M-F 8AM-5PM
Accessibility: CONTACT PROVIDER
Board Cert.: No
N/A
Cultural Competency: N
Accepting New Patients: No

GENERAL PRACTICE

AGUILUZ, AMABLE
License Type: MD
Gender: Male
ID: A33886F21
NPI#: 1598812596
Clinic Name: AMABLE DE LOS REYES AGUILUZ JR
Medical Group/IPA Affiliations: ALLIED PHYSICIANS IPA OF CA DBA ALLIED PACIFIC IPA
14461 MERCED AVE STE 203
BALDWIN PARK, CA 91706
(626) 960-5369
(626) 960-5369
Spanish, Tagalog
M-F 9AM-5PM
Accessibility: CONTACT PROVIDER
Board Cert.: No
Hospital Affiliations: Parkview Community Hospital Medical

Center, COAST PLAZA HOSPITAL, KINDRED HOSPITAL WESTMINSTER, KINDRED HOSPITAL PARAMOUNT, KINDRED HOSPITAL BREA, TRI CITY MEDICAL CTR
N/A
Cultural Competency: N
Accepting New Patients: Yes

GENERAL PRACTICE

FERNANDEZ, MARINA
License Type: MD
Gender: Female
ID: A37204F14
NPI#: 1255354171
Clinic Name: MARINA H FERNANDEZ
Medical Group/IPA Affiliations: ALLIED PHYSICIANS IPA OF CA DBA ALLIED PACIFIC IPA
14514 RAMONA BLVD STE 3 BALDWIN PARK, CA 91706
(626) 337-0424
(626) 337-0424
Spanish, Tagalog
M-F 9AM-5PM
Accessibility: CONTACT PROVIDER
Board Cert.: No
N/A
Cultural Competency: N
Accepting New Patients: Yes

GENERAL PRACTICE

FERNANDEZ, MARINA
License Type: MD
Gender: Female
ID: A37204F13
NPI#: 1255354171
Clinic Name: MARINA H FERNANDEZ
Medical Group/IPA Affiliations: ALLIED PHYSICIANS IPA OF CA DBA ALLIED PACIFIC IPA
14514 RAMONA BLVD STE 3 BALDWIN PARK, CA 91706
(626) 337-0424
(626) 337-0424
Spanish, Tagalog
M-F 9AM-5PM
Accessibility: CONTACT PROVIDER
Board Cert.: No
N/A
Cultural Competency: N
Accepting New Patients: Yes

GENERAL PRACTICE

FERNANDEZ, MARINA
License Type: MD
Gender: Female
ID: A37204F15
NPI#: 1255354171
Clinic Name: MARINA H FERNANDEZ
Medical Group/IPA Affiliations: EMANATE HEALTH IPA
14514 RAMONA BLVD STE 3 BALDWIN PARK, CA 91706
(626) 337-0424
(626) 337-0424
Spanish, Tagalog
M-F 9AM-5PM
Accessibility: CONTACT PROVIDER
Board Cert.: No
N/A
Cultural Competency: N
Accepting New Patients: Yes

GENERAL PRACTICE

FERNANDEZ, MARINA
License Type: MD
Gender: Female
ID: A37204F12
NPI#: 1255354171
Clinic Name: MARINA H FERNANDEZ
Medical Group/IPA Affiliations: PREFERRED-GARFIELD
14514 RAMONA BLVD STE 3 BALDWIN PARK, CA 91706
(626) 337-0424
(626) 337-0424
Spanish, Tagalog
M-F 9AM-5PM
Accessibility: CONTACT PROVIDER
Board Cert.: No
N/A
Cultural Competency: N
Accepting New Patients: Yes

INTERNAL MEDICINE

CHEN, VICTORIA
License Type: MD

Gender: Female
ID: G80349F9
NPI#: 1760423016
Clinic Name: VICTORIA N CHEN
Medical Group/IPA Affiliations: ACCOUNTABLE HEALTH CARE IPA
4318 MAINE AVE STE A
BALDWIN PARK, CA 91706
(626) 962-5141
(626) 962-5141
Cantonese, Chinese, Mandarin, Portuguese, Spanish, Tagalog
M-F 8AM-5PM
SA 8AM-1PM
Accessibility: CONTACT PROVIDER
Board Cert.: No
Hospital Affiliations: EMANATE HEALTH INTER-COMMUNITY HOSPITAL, EMANATE HEALTH QUEEN OF THE VALLEY HOSPITAL
N/A
Cultural Competency: N
Accepting New Patients: Yes

INTERNAL MEDICINE

CHEN, VICTORIA
License Type: MD
Gender: Female
ID: G80349F14
NPI#: 1760423016
Clinic Name: VICTORIA N CHEN
Medical Group/IPA Affiliations: EMANATE HEALTH IPA
4318 MAINE AVE STE A
BALDWIN PARK, CA 91706
(626) 962-5141
(626) 962-5141
Cantonese, Chinese, Mandarin, Portuguese, Spanish, Tagalog
M-F 8AM-5PM
SA 8AM-1PM
Accessibility: CONTACT PROVIDER
Board Cert.: No
Hospital Affiliations: EMANATE HEALTH INTER-COMMUNITY HOSPITAL, EMANATE HEALTH QUEEN OF THE VALLEY HOSPITAL
N/A
Cultural Competency: N
Accepting New Patients: No

INTERNAL MEDICINE

CHEN, VICTORIA
License Type: MD
Gender: Female
ID: G80349F12
NPI#: 1760423016
Clinic Name: VICTORIA N CHEN
Medical Group/IPA Affiliations: ALLIED PHYSICIANS IPA OF CA DBA ALLIED PACIFIC IPA
4318 MAINE AVE STE A
BALDWIN PARK, CA 91706
(626) 962-5141
(626) 962-5141
Cantonese, Chinese, Mandarin, Portuguese, Spanish, Tagalog
M-F 8AM-5PM
SA 8AM-1PM
Accessibility: CONTACT PROVIDER
Board Cert.: No
Hospital Affiliations: EMANATE HEALTH INTER-COMMUNITY HOSPITAL, EMANATE HEALTH QUEEN OF THE VALLEY HOSPITAL
N/A
Cultural Competency: N
Accepting New Patients: Yes

INTERNAL MEDICINE

CHEN, VICTORIA
License Type: MD
Gender: Female
ID: G80349F13
NPI#: 1760423016
Clinic Name: VICTORIA N CHEN
Medical Group/IPA Affiliations: ALTAMED HEALTH NETWORK
4318 MAINE AVE STE A
BALDWIN PARK, CA 91706
(626) 962-5141
(626) 962-5141
Cantonese, Chinese, Mandarin, Portuguese, Spanish, Tagalog

M-F 8AM-5PM
SA 8AM-1PM
Accessibility: CONTACT PROVIDER
Board Cert.: No
Hospital Affiliations: EMANATE HEALTH INTER-COMMUNITY HOSPITAL, EMANATE HEALTH QUEEN OF THE VALLEY HOSPITAL
N/A
Cultural Competency: N
Accepting New Patients: Yes

PEDIATRICS

BERGANZA, JOSE
License Type: MD
Gender: Male
ID: A45608F8
NPI#: 1003997032
Clinic Name: JOSE D BERGANZA
Medical Group/IPA Affiliations: ALLIED PHYSICIANS IPA OF CA DBA ALLIED PACIFIC IPA
14514 RAMONA BLVD STE 3
BALDWIN PARK, CA 91706
(626) 337-0424
(626) 337-0424
Spanish
M-F 8:30AM-5PM
Accessibility: CONTACT PROVIDER
Board Cert.: No
Hospital Affiliations: EMANATE HEALTH QUEEN OF THE VALLEY HOSPITAL, EMANATE HEALTH INTER-COMMUNITY HOSPITAL
N/A
Cultural Competency: N
Accepting New Patients: Yes

PEDIATRICS

BERGANZA, JOSE
License Type: MD
Gender: Male
ID: A45608F7
NPI#: 1003997032
Clinic Name: JOSE D BERGANZA
Medical Group/IPA Affiliations: ALLIED PHYSICIANS IPA OF CA DBA ALLIED PACIFIC IPA
14514 RAMONA BLVD STE 3
BALDWIN PARK, CA 91706
(626) 337-0424
(626) 337-0424
Spanish
M-F 8:30AM-5PM
Accessibility: CONTACT PROVIDER
Board Cert.: No
Hospital Affiliations: EMANATE HEALTH QUEEN OF THE VALLEY HOSPITAL, EMANATE HEALTH INTER-COMMUNITY HOSPITAL
N/A
Cultural Competency: N
Accepting New Patients: Yes

PEDIATRICS

BERGANZA, JOSE
License Type: MD
Gender: Male
ID: A45608F6
NPI#: 1003997032
Clinic Name: JOSE D BERGANZA
Medical Group/IPA Affiliations: PREFERRED-GARFIELD
14514 RAMONA BLVD STE 3
BALDWIN PARK, CA 91706
(626) 337-0424
(626) 337-0424
Spanish
M-F 8:30AM-5PM
Accessibility: CONTACT PROVIDER
Board Cert.: No
Hospital Affiliations: EMANATE HEALTH QUEEN OF THE VALLEY HOSPITAL, EMANATE HEALTH INTER-COMMUNITY HOSPITAL
N/A
Cultural Competency: N
Accepting New Patients: Yes

PEDIATRICS

BERGANZA, JOSE
License Type: MD
Gender: Male
ID: A45608F9
NPI#: 1003997032
Clinic Name: JOSE D BERGANZA

Medical Group/IPA Affiliations: EMANATE HEALTH IPA
14514 RAMONA BLVD STE 3
BALDWIN PARK, CA 91706
(626) 337-0424
(626) 337-0424
Spanish
M-F 8:30AM-5PM
Accessibility: CONTACT PROVIDER
Board Cert.: No
Hospital Affiliations: EMANATE HEALTH QUEEN OF THE VALLEY HOSPITAL, EMANATE HEALTH INTER-COMMUNITY HOSPITAL
N/A
Cultural Competency: N
Accepting New Patients: Yes

BELL

GENERAL PRACTICE

RODAS, ANA
License Type: MD
Gender: Female
ID: A40282F9
NPI#: 1427048768
Clinic Name: ANA L RODAS
Medical Group/IPA Affiliations: ANGELES IPA
3559 GAGE AVE
BELL, CA 90201
(323) 581-8485
(323) 581-8485
Spanish
M-F 9AM-6PM
Accessibility: CONTACT PROVIDER
Board Cert.: No
Hospital Affiliations: ST MARY MEDICAL CENTER LONG BEACH, CALIFORNIA HOSP MED CTR LOS ANGELES, ST FRANCIS MEDICAL CENTER
N/A
Cultural Competency: N
Accepting New Patients: Yes

PEDIATRICS

RODAS, ANA
License Type: MD
Gender: Female
ID: A40282F12
NPI#: 1427048768
Clinic Name: ANA L RODAS
Medical Group/IPA Affiliations: BELLA VISTA MEDICAL GROUP IPA
3559 GAGE AVE
BELL, CA 90201
(323) 581-8485
(323) 581-8485
Spanish
M-F 9AM-6PM
Accessibility: CONTACT PROVIDER
Board Cert.: No
Hospital Affiliations: ST MARY MEDICAL CENTER LONG BEACH, CALIFORNIA HOSP MED CTR LOS ANGELES, ST FRANCIS MEDICAL CENTER
N/A
Cultural Competency: N
Accepting New Patients: Yes

BELL GARDENS

INTERNAL MEDICINE

SAWIRES, SAMEH
License Type: MD
Gender: Male
ID: A48987F0
NPI#: 1447215660
Clinic Name: SAMEH G SAWIRES
Medical Group/IPA Affiliations: SOUTH ATLANTIC MEDICAL GROUP IPA
4750 GAGE AVE
BELL GARDENS, CA 90201
(866) 981-3002
(866) 981-3002
Arabic, Egyptian, French
M-F 8:30AM-5PM
SA 8:30AM-3PM
Accessibility: CONTACT PROVIDER
Board Cert.: No
Hospital Affiliations: Adventist Health Bakersfield
N/A
Cultural Competency: N
Accepting New Patients: Yes

BELLFLOWER

FAMILY PRACTICE

MANGUNE, EDWIN

License Type: MD
Gender: Male
ID: A120558F2
NPI#: 1003047978
Clinic Name: EDWIN M MANGUNE
Medical Group/IPA Affiliations: CFC METROPOLITAN
9604 ARTESIA BLVD STE 102
BELLFLOWER, CA 90706
(562) 633-2021
(562) 633-2021
M-F 9AM-6PM
Accessibility: CONTACT PROVIDER
Board Cert.: No
Hospital Affiliations: ST FRANCIS MEDICAL CENTER
N/A
Cultural Competency: N
Accepting New Patients: Yes

FAMILY PRACTICE

SANCHEZ, ALICIA

License Type: MD
Gender: Female
ID: A126211F1
NPI#: 1063640241
Clinic Name: ALICIA K SANCHEZ
Medical Group/IPA Affiliations: ANGELES IPA
9306 ALONDRA BLVD
BELLFLOWER, CA 90706
(562) 866-9100
(562) 866-9100
Spanish
Accessibility: CONTACT PROVIDER
Board Cert.: No
N/A
Cultural Competency: N
Accepting New Patients: Yes

FAMILY PRACTICE

SANCHEZ, DENNIS

License Type: MD
Gender: Male
ID: G48388F6
NPI#: 1205859733
Clinic Name: DENNIS J SANCHEZ
Medical Group/IPA Affiliations: ANGELES IPA
9306 ALONDRA BLVD
BELLFLOWER, CA 90706
(562) 866-9100
(562) 866-9100
M-TU 9AM-5:30PM
W 9AM-1PM
TH-F 9AM-5:30PM
Accessibility: CONTACT PROVIDER
Board Cert.: No
Hospital Affiliations: ST FRANCIS MEDICAL CENTER
N/A
Cultural Competency: N
Accepting New Patients: Yes

INTERNAL MEDICINE

HASAN, MARIAM

License Type: MD
Gender: Female
ID: A124405F1
NPI#: 1851604847
Clinic Name: MARIAM HASAN
Medical Group/IPA Affiliations: ACCOUNTABLE HEALTH CARE IPA
10230 ARTESIA BLVD STE 104
BELLFLOWER, CA 90706
(562) 804-4764
(562) 804-4764
Hindi, Punjabi, Spanish, Urdu
M-F 8AM-5PM
Accessibility: CONTACT PROVIDER
Board Cert.: No
Hospital Affiliations: REGIONAL MEDICAL CTR OF SAN JOSE, GOOD SAMARITAN HOSPITAL, SANTA CLARA VALLEY MED CTR, WATSONVILLE COMMUNITY HOSP
N/A
Cultural Competency: N
Accepting New Patients: No

INTERNAL MEDICINE

HASAN, MARIAM

License Type: MD
Gender: Female
ID: A124405F3
NPI#: 1851604847

Clinic Name: MARIAM HASAN
Medical Group/IPA Affiliations: CFC METROPOLITAN
10230 ARTESIA BLVD STE 104
BELLFLOWER, CA 90706
(562) 804-4764
(562) 804-4764
Hindi, Punjabi, Spanish, Urdu
M-F 8AM-5PM
Accessibility: CONTACT PROVIDER
Board Cert.: No
Hospital Affiliations: REGIONAL MEDICAL CTR OF SAN JOSE, GOOD SAMARITAN HOSPITAL, SANTA CLARA VALLEY MED CTR, WATSONVILLE COMMUNITY HOSP
N/A
Cultural Competency: N
Accepting New Patients: Yes

PEDIATRICS

DANGANAN, IMELDA
License Type: MD
Gender: Female
ID: A56288F11
NPI#: 1255401139
Clinic Name: YUJUICO-DANGANAN MD INC
Medical Group/IPA Affiliations: ACCOUNTABLE HEALTH CARE IPA
16904 BELLFLOWER BLVD
BELLFLOWER, CA 90706
(562) 866-8046
(562) 866-8046
Spanish, Tagalog
M-F 9AM-5PM
Accessibility: CONTACT PROVIDER
Board Cert.: No
N/A
Cultural Competency: N
Accepting New Patients: Yes

PEDIATRICS

DANGANAN, IMELDA
License Type: MD
Gender: Female
ID: A56288F13
NPI#: 1255401139
Clinic Name: YUJUICO-DANGANAN MD INC
Medical Group/IPA Affiliations: ANGELES IPA
16904 BELLFLOWER BLVD
BELLFLOWER, CA 90706
(562) 866-8046
(562) 866-8046
Spanish, Tagalog
M-F 9AM-5PM
Accessibility: CONTACT PROVIDER
Board Cert.: No
N/A
Cultural Competency: N
Accepting New Patients: Yes

PEDIATRICS

DANGANAN, IMELDA
License Type: MD
Gender: Female
ID: A56288F14
NPI#: 1255401139
Clinic Name: YUJUICO-DANGANAN MD INC
Medical Group/IPA Affiliations: CFC METROPOLITAN
16904 BELLFLOWER BLVD
BELLFLOWER, CA 90706
(562) 866-8046
(562) 866-8046
Spanish, Tagalog
M-F 9AM-5PM
Accessibility: CONTACT PROVIDER
Board Cert.: No
N/A
Cultural Competency: N
Accepting New Patients: Yes

PEDIATRICS

SALAZAR, TERESITA
License Type: MD
Gender: Female
ID: A62175F3
NPI#: 1548343932
Clinic Name: TERESITA SALAZAR
Medical Group/IPA Affiliations: ANGELES IPA
17403 WOODRUFF AVE

BELLFLOWER, CA 90706
(562) 804-0742
(562) 804-0742
Spanish, Tagalog
M-TU 9AM-4PM
W 9AM-0PM
TH-F 9AM-4PM
Accessibility: CONTACT PROVIDER
Board Cert.: No
Hospital Affiliations: LONG BEACH MEMORIAL MED CTR
N/A
Cultural Competency: N
Accepting New Patients: Yes

BEVERLY HILLS

GENERAL PRACTICE

BARCOHANA, DAVID
License Type: MD
Gender: Male
ID: A38962F16
NPI#: 1750398509
Clinic Name: DAVID BARCOHANA
Medical Group/IPA Affiliations: PREFERRED-VALLEY PRES
8929 WILSHIRE BLVD STE 225
BEVERLY HILLS, CA 90211
(310) 276-6933
(310) 276-6933
Armenian, Farsi, French, Hebrew, Russian, Spanish
M 8AM-7PM
TU 8AM-1PM
W 8AM-7PM
TH 8AM-1PM
F 8AM-7PM
SA 9AM-6PM
Accessibility: CONTACT PROVIDER
Board Cert.: No
Hospital Affiliations: OLYMPIA MEDICAL CENTER, HOLLYWOOD PRESBYTERIAN MED CTR
N/A
Cultural Competency: N
Accepting New Patients: No

GENERAL PRACTICE

BARCOHANA, DAVID
License Type: MD
Gender: Male
ID: A38962F18
NPI#: 1750398509
Clinic Name: DAVID BARCOHANA
Medical Group/IPA Affiliations: GLOBAL CARE MEDICAL GROUP - ALTA HOSPITAL
8929 WILSHIRE BLVD STE 225
BEVERLY HILLS, CA 90211
(310) 276-6933
(310) 276-6933
Armenian, Farsi, French, Hebrew, Russian, Spanish
M 8AM-7PM
TU 8AM-1PM
W 8AM-7PM
TH 8AM-1PM
F 8AM-7PM
SA 9AM-6PM
Accessibility: CONTACT PROVIDER
Board Cert.: No
Hospital Affiliations: OLYMPIA MEDICAL CENTER, HOLLYWOOD PRESBYTERIAN MED CTR
N/A
Cultural Competency: N
Accepting New Patients: Yes

GENERAL PRACTICE

BARCOHANA, DAVID
License Type: MD
Gender: Male
ID: A38962F13
NPI#: 1750398509
Clinic Name: DAVID BARCOHANA
Medical Group/IPA Affiliations: ACCOUNTABLE HEALTH CARE IPA
8929 WILSHIRE BLVD STE 225
BEVERLY HILLS, CA 90211
(310) 276-6933
(310) 276-6933
Armenian, Farsi, French, Hebrew, Russian, Spanish
M 8AM-7PM
TU 8AM-1PM
W 8AM-7PM
TH 8AM-1PM
F 8AM-7PM
SA 9AM-6PM
Accessibility: CONTACT

PROVIDER
Board Cert.: No
Hospital Affiliations: OLYMPIA MEDICAL CENTER, HOLLYWOOD PRESBYTERIAN MED CTR
N/A
Cultural Competency: N
Accepting New Patients: Yes

INTERNAL MEDICINE

KARNS, ADAM
License Type: MD
Gender: Male
ID: G74846F0
NPI#: 1811979198
Clinic Name: ADAM D KARNS
Medical Group/IPA Affiliations: ST VINCENT IPA MED CORP
8920 WILSHIRE BLVD STE 330
BEVERLY HILLS, CA 90211
(323) 954-8084
(323) 954-8084
Spanish
M-F 9AM-5PM
Accessibility: CONTACT PROVIDER
Board Cert.: No
Hospital Affiliations: CEDARS SINAI MEDICAL CENTER, OLYMPIA MEDICAL CENTER
N/A
Cultural Competency: N
Accepting New Patients: No

BURBANK

FAMILY PRACTICE

BEHMANESH, BEHNAZ
License Type: DO
Gender: Female
ID: 20A11885F0
NPI#: 1093030736
Clinic Name: BEHNAZ BEHMANESH
Medical Group/IPA Affiliations: PREFERRED-VALLEY PRES
2701 W ALAMEDA AVE STE 604
BURBANK, CA 91505
(818) 850-0051
(818) 850-0051
M-F 9AM-5PM
Accessibility: CONTACT PROVIDER
Board Cert.: No
N/A
Cultural Competency: N
Accepting New Patients: Yes

GENERAL PRACTICE

BADALOVA, YELENA
License Type: MD
Gender: Female
ID: A115507F0
NPI#: 1750687497
Clinic Name: YELENA BADALOVA
Medical Group/IPA Affiliations: PREFERRED-VALLEY PRES
816 N HOLLYWOOD WAY UNIT 1
BURBANK, CA 91505
(818) 514-0902
(818) 514-0902
Armenian, Russian
M-F 8AM-4:30PM
Accessibility: CONTACT PROVIDER
Board Cert.: No
Hospital Affiliations: CEDARS SINAI MEDICAL CENTER, PROVIDENCE SAINT JOSEPH MED CTR
N/A
Cultural Competency: N
Accepting New Patients: Yes

GENERAL PRACTICE

GHAHARI, FAKHRIRAN
License Type: MD
Gender: Female
ID: A55478F12
NPI#: 1639183569
Clinic Name: FAKHRIRAN GHAHARI
Medical Group/IPA Affiliations: ALTAMED HEALTH NETWORK
421 E ANGELENO AVE STE 102
BURBANK, CA 91501
(818) 845-6800
(818) 845-6800
M-F 9AM-5PM
Accessibility: CONTACT PROVIDER
Board Cert.: No
Hospital Affiliations: SAINT

JOSEPH HOSPITAL, HOLLYWOOD PRESBYTERIAN MED CTR
N/A
Cultural Competency: N
Accepting New Patients: Yes

GENERAL PRACTICE

KEVORKIAN, SIRANOUSH
License Type: MD
Gender: Female
ID: A35663F12
NPI#: 1457416265
Clinic Name: SIRANOUSH H KEVORKIAN
Medical Group/IPA Affiliations: PREFERRED-VALLEY PRES
1311 N SAN FERNANDO BLVD
BURBANK, CA 91504
(818) 843-9900
(818) 843-9900
Armenian, Korean, Romanian, Russian, Spanish
M-F 8AM-5PM
Accessibility: CONTACT PROVIDER
Board Cert.: No
Hospital Affiliations: GLENDALE ADVENTIST MED CTR
N/A
Cultural Competency: N
Accepting New Patients: No

GENERAL PRACTICE

NAZO, SAMIR
License Type: MD
Gender: Male
ID: A38614F0
NPI#: 1538146840
Clinic Name: SAMIR A NAZO
Medical Group/IPA Affiliations: PREFERRED-VALLEY PRES
2307 W EMPIRE AVE
BURBANK, CA 91504
(818) 841-3420
(818) 841-3420
Arabic, Romanian, Russian, Spanish
M-F 9AM-5PM
Accessibility: CONTACT PROVIDER
Board Cert.: No
Hospital Affiliations: PROVIDENCE SAINT JOSEPH MED CTR
N/A
Cultural Competency: N
Accepting New Patients: Yes

INTERNAL MEDICINE

GHAHARI, FAKHRIRAN
License Type: MD
Gender: Female
ID: A55478F7
NPI#: 1639183569
Clinic Name: FAKHRIRAN GHAHARI
Medical Group/IPA Affiliations: IMPERIAL HEALTH HOLDINGS MEDICAL GROUP-LA
421 E ANGELENO AVE STE 102
BURBANK, CA 91501
(818) 845-6800
(818) 845-6800
M-F 9AM-5PM
Accessibility: CONTACT PROVIDER
Board Cert.: No
Hospital Affiliations: SAINT JOSEPH HOSPITAL, HOLLYWOOD PRESBYTERIAN MED CTR
N/A
Cultural Competency: N
Accepting New Patients: Yes

PEDIATRICS

BEHMANESH, BEHZAD
License Type: MD
Gender: Male
ID: A52472F10
NPI#: 1194801167
Clinic Name: BEHZAD BEHMANESH
Medical Group/IPA Affiliations: PREFERRED-VALLEY PRES
2701 W ALAMEDA AVE STE 604
BURBANK, CA 91505
(818) 845-5000
(310) 772-5100
Farsi
M-TH 9AM-3PM
F 9AM-5PM

Accessibility: CONTACT PROVIDER
Board Cert.: No
Hospital Affiliations: PROVIDENCE SAINT JOSEPH MED CTR, VALLEY PRESBYTERIAN HOSP, Providence St Joseph Hospital
N/A
Cultural Competency: N
Accepting New Patients: Yes

PEDIATRICS

BEHMANESH, BEHZAD
License Type: MD
Gender: Male
ID: A52472F14
NPI#: 1194801167
Clinic Name: BEHZAD BEHMANESH
Medical Group/IPA Affiliations: CFC VALLEY
2701 W ALAMEDA AVE STE 604
BURBANK, CA 91505
(818) 845-5000
(310) 772-5100
Farsi
M-TH 9AM-3PM
F 9AM-5PM
Accessibility: CONTACT PROVIDER
Board Cert.: No
Hospital Affiliations: PROVIDENCE SAINT JOSEPH MED CTR, VALLEY PRESBYTERIAN HOSP, Providence St Joseph Hospital
N/A
Cultural Competency: N
Accepting New Patients: Yes

ZAKIUDDIN, MARIYA
License Type: MD
Gender: Female
ID: A149668F0
NPI#: 1871948638
Clinic Name: MARIYA A ZAKIUDDIN
Medical Group/IPA Affiliations: PREFERRED-VALLEY PRES
500 E OLIVE AVE STE 240
BURBANK, CA 91501
(818) 391-2400
(818) 391-2400
Arabic, Gujarati, Hindi, Spanish, Urdu
M-F 8AM-5PM
Accessibility: CONTACT PROVIDER
Board Cert.: No
Hospital Affiliations: SIMI VALLEY HOSP AND HEALTH CARE SVS, PROVIDENCE SAINT JOSEPH MED CTR
N/A
Cultural Competency: N
Accepting New Patients: Yes

CANOGA PARK

GENERAL PRACTICE

NGUYEN, HUNG
License Type: MD
Gender: Male
ID: A42303F18
NPI#: 1104819945
Clinic Name: HUNG V NGUYEN
Medical Group/IPA Affiliations: PREFERRED-VALLEY PRES
22030 SHERMAN WAY STE 211
CANOGA PARK, CA 91303
(818) 884-7424
(818) 884-7424
French, Spanish, Vietnamese
M-F 9AM-5PM
Accessibility: CONTACT PROVIDER
Board Cert.: No
Hospital Affiliations: HUNTINGTON MEMORIAL HOSPITAL
N/A
Cultural Competency: N
Accepting New Patients: Yes

CANYON COUNTRY

INTERNAL MEDICINE

NARLA, AKHILA
License Type: MD
Gender: Female
ID: A178360F1

NPI#: 1518426584
Clinic Name: AKHILA S NARLA
Medical Group/IPA Affiliations: HEALTH CARE LA IPA
27225 CAMP PLENTY RD
STE 4
CANYON COUNTRY, CA
91351
(661) 424-1220
(661) 424-1220
Spanish
M 8AM-4:30PM
TU-TH 8AM-7PM
F 8AM-4:30PM
Accessibility: CONTACT PROVIDER
Board Cert.: No
N/A
Cultural Competency: N
Accepting New Patients: Yes

INTERNAL MEDICINE

NARLA, AKHILA
License Type: MD
Gender: Female
ID: A178360F4
NPI#: 1518426584
Clinic Name: AKHILA S NARLA
Medical Group/IPA Affiliations: PREFERRED-VALLEY PRES
27225 CAMP PLENTY RD
STE 4
CANYON COUNTRY, CA
91351
(661) 424-1220
(661) 424-1220
Spanish
M 8AM-4:30PM
TU-TH 8AM-7PM
F 8AM-4:30PM
Accessibility: CONTACT PROVIDER
Board Cert.: No
N/A
Cultural Competency: N
Accepting New Patients: Yes

PEDIATRICS

FELDMAN, ROCHELLE
License Type: MD
Gender: Female
ID: G32408F4
NPI#: 1053368167
Clinic Name: ROCHELLE C FELDMAN
Medical Group/IPA Affiliations: CFC PROVINCIAL
18520 VIA PRINCESSASTE
C-2
CANYON COUNTRY, CA
91387
(661) 424-9000
(661) 424-9000
Hebrew, Spanish
M-F 9AM-5PM
Accessibility: CONTACT PROVIDER
Board Cert.: Yes
Hospital Affiliations: HENRY MAYO NEWHALL HOSPITAL, PROVIDENCE HOLY CROSS MED CTR, NORTHRIDGE HOSP MED CTR ROSCOE CAMPUS, CHILDRENS HOSP OF LOS ANGELES
N/A
Cultural Competency: N
Accepting New Patients: Yes

PEDIATRICS

SANDHA, ANITA
License Type: MD
Gender: Female
ID: A163128F0
NPI#: 1497100663
Clinic Name: ANITA C SANDHA
Medical Group/IPA Affiliations: PREFERRED-VALLEY PRES
27141 HIDAWAY AVE STE
105
CANYON COUNTRY, CA
91351
(661) 251-4783
(661) 251-4783
M-W 9AM-6PM
TH 8AM-0PM
F 8AM-5PM
Accessibility: CONTACT PROVIDER
Board Cert.: No
Hospital Affiliations: HENRY MAYO NEWHALL HOSPITAL
N/A
Cultural Competency: N
Accepting New Patients: Yes

PEDIATRICS

VASHISTHA, KRISHAN
License Type: MD

Gender: Male
ID: A31642F2
NPI#: 1629062005
Clinic Name: KRISHAN K VASHISTHA
Medical Group/IPA Affiliations: PREFERRED-GARFIELD
27141 HIDAWAY AVE STE 105
CANYON COUNTRY, CA 91351
(661) 251-4783
(661) 251-4783
Hindi, Spanish
M-W 9AM-6PM
TH 8AM-0PM
F 8AM-5PM
Accessibility: CONTACT PROVIDER
Board Cert.: Yes
Hospital Affiliations: HENRY MAYO NEWHALL HOSPITAL, PROVIDENCE HOLY CROSS MED CTR
N/A
Cultural Competency: N
Accepting New Patients: Yes

PEDIATRICS

WAGNER, AMY
License Type: MD
Gender: Female
ID: A70385F3
NPI#: 1851313159
Clinic Name: AMY C WAGNER
Medical Group/IPA Affiliations: CFC PROVINCIAL
18520 VIA PRINCESSASTE C-2
CANYON COUNTRY, CA 91387
(661) 424-9000
(661) 424-9000
Spanish
M-F 9AM-5PM
Accessibility: CONTACT PROVIDER
Board Cert.: No
Hospital Affiliations: HENRY MAYO NEWHALL HOSPITAL
N/A
Cultural Competency: N
Accepting New Patients: Yes

CARSON

FAMILY PRACTICE

HARVEY, DANIEL
License Type: MD
Gender: Male
ID: A54957F7
NPI#: 1194759688
Clinic Name: DANIEL HARVEY
Medical Group/IPA Affiliations: GLOBAL CARE MEDICAL GROUP - ALTA HOSPITAL
824 E CARSON ST STE 206
CARSON, CA 90745
(310) 513-9361
(310) 513-9361
Mandarin, Spanish
M-F 9AM-5PM
Accessibility: CONTACT PROVIDER
Board Cert.: Yes
Hospital Affiliations: PROVIDENCE LITTLE CO OF MARY MED CTR TORRANCE, TORRANCE MEMORIAL MEDICAL CENTER
N/A
Cultural Competency: N
Accepting New Patients: No

FAMILY PRACTICE

MALONE, DWIGHT
License Type: MD
Gender: Male
ID: G71749F32
NPI#: 1093886269
Clinic Name: DWIGHT W MALONE
Medical Group/IPA Affiliations: GLOBAL CARE MEDICAL GROUP - ALTA HOSPITAL
940 E DOMINGUEZ ST STE G
CARSON, CA 90746
(310) 778-0180
(310) 778-0180
Spanish
M 8:30AM-5:30PM
W-TH 8:30AM-5:30PM
F 8AM-5PM
SA 9AM-1PM
Accessibility: CONTACT PROVIDER
Board Cert.: No
Hospital Affiliations:

PRESBYTERIAN INTERCOMM HSP INC, MARINA DEL REY HOSPITAL, CENTINELA HOSPITAL MEDICAL CENTER
N/A
Cultural Competency: N
Accepting New Patients: Yes

GENERAL PRACTICE

TABILA, RODOLFO
License Type: MD
Gender: Male
ID: A38544F3
NPI#: 1962538181
Clinic Name: RODOLFO T TABILA
Medical Group/IPA Affiliations: ACCOUNTABLE HEALTH CARE IPA
21624 FIGUEROA ST
CARSON, CA 90745
(310) 328-9900
(310) 328-9900
Spanish, Tagalog
TU 8AM-5PM
TH 8AM-5PM
Accessibility: CONTACT PROVIDER
Board Cert.: No
N/A
Cultural Competency: N
Accepting New Patients: Yes

GENERAL PRACTICE

TABILA, RODOLFO
License Type: MD
Gender: Male
ID: A38544F11
NPI#: 1962538181
Clinic Name: RODOLFO T TABILA
Medical Group/IPA Affiliations: ANGELES IPA
21624 FIGUEROA ST
CARSON, CA 90745
(310) 328-9900
(310) 328-9900
Spanish, Tagalog
TU 8AM-5PM
TH 8AM-5PM
Accessibility: CONTACT PROVIDER
Board Cert.: No
N/A
Cultural Competency: N
Accepting New Patients: Yes

CITY OF INDUSTRY

FAMILY PRACTICE

DING, LEI
License Type: MD
Gender: Female
ID: A75815F0
NPI#: 1811155500
Clinic Name: LEI DING
Medical Group/IPA Affiliations: ALLIED PHYSICIANS IPA OF CA DBA ALLIED PACIFIC IPA
1661 HANOVER RD STE 101
CITY OF INDUSTRY, CA 91748
(626) 581-4298
(626) 581-4298
Chinese, Spanish
M-F 9AM-6PM
Accessibility: CONTACT PROVIDER
Board Cert.: No
Hospital Affiliations: WHITTIER HOSPITAL MEDICAL CENTER
N/A
Cultural Competency: N
Accepting New Patients: Yes

FAMILY PRACTICE

WONG, SARA
License Type: MD
Gender: Female
ID: A138159F5
NPI#: 1699062216
Clinic Name: SARA WONG
Medical Group/IPA Affiliations: ALLIED PHYSICIANS IPA OF CA DBA ALLIED PACIFIC IPA
1661 HANOVER RD STE 103
CITY OF INDUSTRY, CA 91748
(626) 286-8700
(626) 286-8700
Mandarin, Yue Chinese
Accessibility: CONTACT PROVIDER
Board Cert.: No
N/A
Cultural Competency: N
Accepting New Patients: No

INTERNAL MEDICINE

TENG, CHIA

License Type: MD
Gender: Male
ID: G69120F9
NPI#: 1902839160
Clinic Name: CHIA Y TENG
Medical Group/IPA Affiliations: ALLIED PHYSICIANS IPA OF CA DBA ALLIED PACIFIC IPA
18575 GALE AVE STE 235
CITY OF INDUSTRY, CA 91748
(626) 810-7708
(626) 810-7708
M-TU 9AM-5PM
W 9AM-0PM
TH-F 9AM-5PM
Accessibility: CONTACT PROVIDER
Board Cert.: No
N/A
Cultural Competency: N
Accepting New Patients: No

COMMERCE

FAMILY PRACTICE

KAHEN, DAN
License Type: DO
Gender: Male
ID: 20A11814F11
NPI#: 1417226234
Clinic Name: DAN M KAHEN
Medical Group/IPA Affiliations: BELLA VISTA MEDICAL GROUP IPA
5504 WHITTIER BLVD
COMMERCE, CA 90022
(323) 725-0167
(323) 725-0167
Farsi, Spanish
M-F 8AM-5PM
Accessibility: CONTACT PROVIDER
Board Cert.: No
Hospital Affiliations: MONTEREY PARK HOSPITAL, ST FRANCIS MEDICAL CENTER, MEMORIAL HOSP OF GARDENA INC, CENTINELA HOSPITAL MEDICAL CENTER
N/A
Cultural Competency: N
Accepting New Patients: Yes

FAMILY PRACTICE

KAHEN, DAN
License Type: DO
Gender: Male
ID: 20A11814F10
NPI#: 1417226234
Clinic Name: DAN M KAHEN
Medical Group/IPA Affiliations: SOUTH ATLANTIC MEDICAL GROUP IPA
5504 WHITTIER BLVD
COMMERCE, CA 90022
(323) 725-0167
(323) 725-0167
Farsi, Spanish
M-F 8AM-5PM
Accessibility: CONTACT PROVIDER
Board Cert.: No
Hospital Affiliations: MONTEREY PARK HOSPITAL, ST FRANCIS MEDICAL CENTER, MEMORIAL HOSP OF GARDENA INC, CENTINELA HOSPITAL MEDICAL CENTER
N/A
Cultural Competency: N
Accepting New Patients: Yes

FAMILY PRACTICE

YOUSEFIAN, ANIKA
License Type: MD
Gender: Female
ID: A116481F2
NPI#: 1710277058
Clinic Name: ANIKA YOUSEFIAN
Medical Group/IPA Affiliations: HEALTH CARE LA IPA
6001 E WASHINGTON BLVD
COMMERCE, CA 90040
(562) 928-9600
(562) 928-9600
M 8AM-1PM
TU 8AM-5PM
TH 8AM-2PM
F 8AM-1PM
Accessibility: CONTACT PROVIDER
Board Cert.: No
N/A
Cultural Competency: N
Accepting New Patients: Yes

FAMILY PRACTICE

YOUSEFIAN, ANIKA

License Type: MD
Gender: Female
ID: A116481F1
NPI#: 1710277058
Clinic Name: ANIKA YOUSEFIAN
Medical Group/IPA Affiliations: GLOBAL CARE MEDICAL GROUP - ALTA HOSPITAL
6001 E WASHINGTON BLVD
COMMERCE, CA 90040
(562) 928-9600
(562) 928-9600
M 8AM-1PM
TU 8AM-5PM
TH 8AM-2PM
F 8AM-1PM
Accessibility: CONTACT PROVIDER
Board Cert.: No
N/A
Cultural Competency: N
Accepting New Patients: Yes

PEDIATRICS

HAROUTUNIAN, GAGIK

License Type: MD
Gender: Male
ID: C54033F9
NPI#: 1356308167
Clinic Name: GAGIK GREG HAROUTUNIAN
Medical Group/IPA Affiliations: ALTAMED HEALTH NETWORK
972 GOODRICH BLVD
COMMERCE, CA 90022
(888) 499-9303
(888) 499-9303
Armenian, Russian
W 8AM-5PM
F 8AM-5PM
Accessibility: CONTACT PROVIDER
Board Cert.: No
Hospital Affiliations: CHILDRENS HOSP OF LOS ANGELES
N/A
Cultural Competency: N
Accepting New Patients: Yes

PEDIATRICS

KIM, SARAH

License Type: MD
Gender: Female
ID: A129894F4
NPI#: 1053706135
Clinic Name: SARAH KIM
Medical Group/IPA Affiliations: ALTAMED HEALTH NETWORK
972 GOODRICH BLVD
COMMERCE, CA 90022
(888) 499-9303
(888) 499-9303
M 8AM-5PM
TU 9AM-5PM
W 8AM-5PM
Accessibility: CONTACT PROVIDER
Board Cert.: No
Hospital Affiliations: CHILDRENS HOSP OF LOS ANGELES, Los Angeles General Medical Center, HOLLYWOOD PRESBYTERIAN MED CTR
N/A
Cultural Competency: N
Accepting New Patients: Yes

PEDIATRICS

LAFORTUNE, MARIE-MICHELE

License Type: MD
Gender: Female
ID: A140297F5
NPI#: 1952758005
Clinic Name: MARIE-MICHELE C LAFORTUNE
Medical Group/IPA Affiliations: ALTAMED HEALTH NETWORK
972 GOODRICH BLVD
COMMERCE, CA 90022
(888) 499-9303
(888) 499-9303
French
M 8AM-5PM
F 8AM-5PM
Accessibility: CONTACT PROVIDER
Board Cert.: No
Hospital Affiliations: Los Angeles General Medical Center, HOLLYWOOD PRESBYTERIAN MED CTR, CHILDRENS HOSP OF LOS ANGELES
N/A

Cultural Competency: N
Accepting New Patients: Yes

PEDIATRICS

LIN, YUSHIU
License Type: DO
Gender: Female
ID: 20A14070F1
NPI#: 1821431602
Clinic Name: YUSHIU LIN
Medical Group/IPA Affiliations: ALTAMED HEALTH NETWORK
972 GOODRICH BLVD
COMMERCE, CA 90022
(888) 499-9303
(888) 499-9303
Mandarin
M 8AM-5PM
TU 9AM-5PM
W 8AM-5PM
TH 9AM-5PM
F 8AM-5PM
Accessibility: CONTACT PROVIDER
Board Cert.: No
Hospital Affiliations: LOMA LINDA UNIVERSITY CHILDRENS HOSPITAL, LOMA LINDA UNIVERSITY MED CTR, ARROWHEAD REGIONAL MEDICAL CENTER
N/A
Cultural Competency: N
Accepting New Patients: Yes

PEDIATRICS

STAVROS, SOPHIA
License Type: MD
Gender: Female
ID: A131580F4
NPI#: 1124437934
Clinic Name: SOPHIA L STAVROS
Medical Group/IPA Affiliations: ALTAMED HEALTH NETWORK
972 GOODRICH BLVD
COMMERCE, CA 90022
(888) 499-9303
(888) 499-9303
M 8AM-5PM
F 8AM-5PM
Accessibility: CONTACT PROVIDER
Board Cert.: No
Hospital Affiliations: CHILDRENS HOSP OF LOS ANGELES
N/A
Cultural Competency: N
Accepting New Patients: Yes

COMPTON

FAMILY PRACTICE

BENJAMIN, SAMUEL
License Type: MD
Gender: Male
ID: C134668F6
NPI#: 1063625424
Clinic Name: SAMUEL D BENJAMIN
Medical Group/IPA Affiliations: GLOBAL CARE MEDICAL GROUP - ALTA HOSPITAL
121 S LONG BEACH BLVD
COMPTON, CA 90221
(310) 627-5850
(310) 627-5850
Spanish
M-F 8:30AM-6PM
SA 9AM-3PM
Accessibility: CONTACT PROVIDER
Board Cert.: No
Hospital Affiliations: CALIFORNIA HOSP MED CTR LOS ANGELES, VALLEY PRESBYTERIAN HOSP
N/A
Cultural Competency: N
Accepting New Patients: No

FAMILY PRACTICE

BENJAMIN, SAMUEL
License Type: MD
Gender: Male
ID: C134668F2
NPI#: 1063625424
Clinic Name: SAMUEL D BENJAMIN
Medical Group/IPA Affiliations: GLOBAL CARE MEDICAL GROUP - ALTA HOSPITAL
121 S LONG BEACH BLVD
COMPTON, CA 90221
(310) 627-5850
(310) 627-5850
Spanish
M-F 8:30AM-6PM
SA 9AM-3PM

Accessibility: CONTACT PROVIDER
Board Cert.: No
Hospital Affiliations: CALIFORNIA HOSP MED CTR LOS ANGELES, VALLEY PRESBYTERIAN HOSP
N/A
Cultural Competency: N
Accepting New Patients: No

FAMILY PRACTICE

GARCIA, DANNY
License Type: MD
Gender: Male
ID: A184237F2
NPI#: 1598148595
Clinic Name: DANNY J GARCIA
Medical Group/IPA Affiliations: GLOBAL CARE MEDICAL GROUP - ALTA HOSPITAL
121 S LONG BEACH BLVD
COMPTON, CA 90221
(310) 627-5850
(310) 627-5850
Spanish
M-F 8:30AM-6PM
SA 9AM-3PM
Accessibility: CONTACT PROVIDER
Board Cert.: No
N/A
Cultural Competency: N
Accepting New Patients: Yes

FAMILY PRACTICE

GARCIA, DANNY
License Type: MD
Gender: Male
ID: A184237F0
NPI#: 1598148595
Clinic Name: DANNY J GARCIA
Medical Group/IPA Affiliations: PREFERRED-VALLEY PRES
121 S LONG BEACH BLVD
COMPTON, CA 90221
(310) 627-5850
(310) 627-5850
Spanish
M-F 8:30AM-6PM
SA 9AM-3PM
Accessibility: CONTACT PROVIDER
Board Cert.: No
N/A
Cultural Competency: N
Accepting New Patients: Yes

FAMILY PRACTICE

GARCIA, DANNY
License Type: MD
Gender: Male
ID: A184237F4
NPI#: 1598148595
Clinic Name: DANNY J GARCIA
Medical Group/IPA Affiliations: ANGELES IPA
121 S LONG BEACH BLVD
COMPTON, CA 90221
(310) 627-5850
(310) 627-5850
Spanish
M-F 8:30AM-6PM
SA 9AM-3PM
Accessibility: CONTACT PROVIDER
Board Cert.: No
N/A
Cultural Competency: N
Accepting New Patients: Yes

FAMILY PRACTICE

KYAZZE, FRED
License Type: MD
Gender: Male
ID: A51997F13
NPI#: 1033110861
Clinic Name: FRED KYAZZE
Medical Group/IPA Affiliations: GLOBAL CARE MEDICAL GROUP - ALTA HOSPITAL
1410 W ALONDRA BLVD
STE C
COMPTON, CA 90220
(310) 637-3680
(310) 637-3680
Spanish
M-TH 8AM-5PM
F 8AM-0PM
Accessibility: CONTACT PROVIDER
Board Cert.: No
Hospital Affiliations: ST FRANCIS MEDICAL CENTER
N/A
Cultural Competency: N
Accepting New Patients: Yes

FAMILY PRACTICE

KYAZZE, FRED
License Type: MD

Gender: Male
ID: A51997F10
NPI#: 1033110861
Clinic Name: FRED KYAZZE
Medical Group/IPA Affiliations: GLOBAL CARE MEDICAL GROUP - ALTA HOSPITAL
1410 W ALONDRA BLVD
STE C
COMPTON, CA 90220
(310) 637-3680
(310) 637-3680
Spanish
M-TH 8AM-5PM
F 8AM-0PM
Accessibility: CONTACT PROVIDER
Board Cert.: No
Hospital Affiliations: ST FRANCIS MEDICAL CENTER
N/A
Cultural Competency: N
Accepting New Patients: Yes

FAMILY PRACTICE

KYAZZE, FRED
License Type: MD
Gender: Male
ID: A51997F14
NPI#: 1033110861
Clinic Name: FRED KYAZZE
Medical Group/IPA Affiliations: ALTAMED HEALTH NETWORK
1410 W ALONDRA BLVD
STE C
COMPTON, CA 90220
(310) 637-3680
(310) 637-3680
Spanish
M-TH 8AM-5PM
F 8AM-0PM
Accessibility: CONTACT PROVIDER
Board Cert.: No
Hospital Affiliations: ST FRANCIS MEDICAL CENTER
N/A
Cultural Competency: N
Accepting New Patients: Yes

FAMILY PRACTICE

MORROW, ADAM
License Type: DO
Gender: Male
ID: 20A20837F0
NPI#: 1801323522
Clinic Name: ADAM B MORROW
Medical Group/IPA Affiliations: GLOBAL CARE MEDICAL GROUP - ALTA HOSPITAL
121 S LONG BEACH BLVD
COMPTON, CA 90221
(617) 281-6484
(617) 281-6484
Spanish
M-F 8:30AM-6PM
SA 9AM-3PM
Accessibility: CONTACT PROVIDER
Board Cert.: No
N/A
Cultural Competency: N
Accepting New Patients: No

FAMILY PRACTICE

MORROW, ADAM
License Type: DO
Gender: Male
ID: 20A20837F2
NPI#: 1801323522
Clinic Name: ADAM B MORROW
Medical Group/IPA Affiliations: ANGELES IPA
121 S LONG BEACH BLVD
COMPTON, CA 90221
(617) 281-6484
(617) 281-6484
Spanish
M-F 8:30AM-6PM
SA 9AM-3PM
Accessibility: CONTACT PROVIDER
Board Cert.: No
N/A
Cultural Competency: N
Accepting New Patients: Yes

GENERAL PRACTICE

BEBAWY, NAGY
License Type: MD
Gender: Male
ID: A44080F5
NPI#: 1558434464
Clinic Name: NAGY BEBAWY
Medical Group/IPA Affiliations: GLOBAL CARE MEDICAL GROUP - ALTA HOSPITAL

349 W COMPTON BLVD
COMPTON, CA 90220
(424) 785-5170
(424) 785-5170
Arabic, Spanish
M-F 2PM-4PM
Accessibility: CONTACT PROVIDER
Board Cert.: No
Hospital Affiliations: RIVERSIDE COMMUNITY HOSP, Parkview Community Hospital Medical Center, CORONA REGIONAL MED CTR, BEVERLY HOSPITAL, CALIFORNIA HOSP MED CTR LOS ANGELES
N/A
Cultural Competency: N
Accepting New Patients: No

GENERAL PRACTICE

BEBAWY, NAGY
License Type: MD
Gender: Male
ID: A44080F3
NPI#: 1558434464
Clinic Name: NAGY BEBAWY
Medical Group/IPA Affiliations: PREFERRED-VALLEY PRES
349 W COMPTON BLVD
COMPTON, CA 90220
(424) 785-5170
(424) 785-5170
Arabic, Spanish
M-F 2PM-4PM
Accessibility: CONTACT PROVIDER
Board Cert.: No
Hospital Affiliations: RIVERSIDE COMMUNITY HOSP, Parkview Community Hospital Medical Center, CORONA REGIONAL MED CTR, BEVERLY HOSPITAL, CALIFORNIA HOSP MED CTR LOS ANGELES
N/A
Cultural Competency: N
Accepting New Patients: No

GENERAL PRACTICE

BENJAMIN, SAMUEL
License Type: MD
Gender: Male
ID: C134668F8
NPI#: 1063625424
Clinic Name: SAMUEL D BENJAMIN
Medical Group/IPA Affiliations: ALLIED PHYSICIANS IPA OF CA DBA ALLIED PACIFIC IPA
121 S LONG BEACH BLVD
COMPTON, CA 90221
(310) 627-5850
(310) 627-5850
Spanish
M-F 8:30AM-6PM
SA 9AM-3PM
Accessibility: CONTACT PROVIDER
Board Cert.: No
Hospital Affiliations: CALIFORNIA HOSP MED CTR LOS ANGELES, VALLEY PRESBYTERIAN HOSP
N/A
Cultural Competency: N
Accepting New Patients: No

GENERAL PRACTICE

BENJAMIN, SAMUEL
License Type: MD
Gender: Male
ID: C134668F9
NPI#: 1063625424
Clinic Name: SAMUEL D BENJAMIN
Medical Group/IPA Affiliations: ACCOUNTABLE HEALTH CARE IPA
121 S LONG BEACH BLVD
COMPTON, CA 90221
(310) 627-5850
(310) 627-5850
Spanish
M-F 8:30AM-6PM
SA 9AM-3PM
Accessibility: CONTACT PROVIDER
Board Cert.: No
Hospital Affiliations: CALIFORNIA HOSP MED CTR LOS ANGELES, VALLEY PRESBYTERIAN HOSP
N/A
Cultural Competency: N
Accepting New Patients: No

C. Blue Shield Promise 主治医生网络

GENERAL PRACTICE

HOSSAIN, SYED

License Type: MD
Gender: Male
ID: A77221F18
NPI#: 1083787907
Clinic Name: SYED M HOSSAIN
Medical Group/IPA Affiliations: ACCOUNTABLE HEALTH CARE IPA

1410 W ALONDRA BLVD
STE B
COMPTON, CA 90220
(310) 885-1422
(310) 885-1422
Arabic, Bengali, Farsi, French, Hindi, Persian, Urdu
M-F 9AM-5PM
Accessibility: CONTACT PROVIDER

Board Cert.: No
Hospital Affiliations: SILVER LAKE MEDICAL CENTER DOWNTOWN CAMPUS, NORWALK COMMUNITY HOSPITAL, GLENDALE MEMORIAL HOSP AND HEALTH CTR, MEMORIAL HOSP OF GARDENA INC, SOUTHERN CALIFORNIA HOSPITAL AT HOLLYWOOD, GARFIELD MEDICAL CENTER
N/A
Cultural Competency: N
Accepting New Patients: Yes

INTERNAL MEDICINE

ABDELMELEK, SAM

License Type: MD
Gender: Male
ID: A106876F22
NPI#: 1649414855
Clinic Name: SAM W ABDELMELEK
Medical Group/IPA Affiliations: PREFERRED-VALLEY PRES

349 W COMPTON BLVD
COMPTON, CA 90220
(424) 785-5170
(424) 785-5170
Arabic
F 9AM-6PM
Accessibility: CONTACT PROVIDER

Board Cert.: No
Hospital Affiliations: LAKEWOOD REGIONAL MED CTR, ST FRANCIS MEDICAL CENTER
N/A
Cultural Competency: N
Accepting New Patients: No

INTERNAL MEDICINE

ABDELMELEK, SAM

License Type: MD
Gender: Male
ID: A106876F21
NPI#: 1649414855
Clinic Name: SAM W ABDELMELEK
Medical Group/IPA Affiliations: PREFERRED-VALLEY PRES

349 W COMPTON BLVD
COMPTON, CA 90220
(424) 785-5170
(424) 785-5170
Arabic
F 9AM-6PM
Accessibility: CONTACT PROVIDER

Board Cert.: No
Hospital Affiliations: LAKEWOOD REGIONAL MED CTR, ST FRANCIS MEDICAL CENTER
N/A
Cultural Competency: N
Accepting New Patients: No

INTERNAL MEDICINE

CHENG, SHING

License Type: MD
Gender: Male
ID: A160506F0
NPI#: 1871948828
Clinic Name: SHING L CHENG
Medical Group/IPA Affiliations: GLOBAL CARE MEDICAL GROUP - ALTA HOSPITAL

2251 W ROSECRANS AVE
STE 21
COMPTON, CA 90222
(424) 338-8790
(424) 338-8790
Cantonese, Chinese, Mandarin

了解最新信息，请致电 1-800-605-2556 联系 Blue Shield Promise Customer Care 部门，工作时间：周一至周五上午 8：00 至下午 6：00。TTY/TDD：711。在线访问，网址：blueshieldca.com/promise/medi-cal。此医疗服务提供者目录中的信息可能会发生变化。

M-TH 7AM-5PM
F 7:30AM-6:30PM
Accessibility: CONTACT PROVIDER
Board Cert.: No
Hospital Affiliations: Martin Luther King Jr Community Hospital
N/A
Cultural Competency: N
Accepting New Patients: Yes

INTERNAL MEDICINE

CHENG, SHING
License Type: MD
Gender: Male
ID: A160506F3
NPI#: 1871948828
Clinic Name: SHING L CHENG
Medical Group/IPA Affiliations: CFC METROPOLITAN
135 E COMPTON BLVD
COMPTON, CA 90220
(424) 529-6755
(424) 529-6755
Cantonese, Chinese, Mandarin
M-F 8AM-5PM
Accessibility: CONTACT PROVIDER
Board Cert.: No
Hospital Affiliations: Martin Luther King Jr Community Hospital
N/A
Cultural Competency: N
Accepting New Patients: Yes

INTERNAL MEDICINE

DAN, DANNY
License Type: MD
Gender: Male
ID: A102928F0
NPI#: 1588808943
Clinic Name: DANNY N DAN
Medical Group/IPA Affiliations: MARTIN LUTHER KING JR COMMUNITY MED GRP
135 E COMPTON BLVD
COMPTON, CA 90220
(424) 529-6755
(424) 529-6755
M-F 8AM-5PM
Accessibility: CONTACT PROVIDER
Board Cert.: No
Hospital Affiliations: FOUNTAIN VALLEY REGIONAL HOSP AND MED CTR, Martin Luther King Jr Community Hospital
N/A
Cultural Competency: N
Accepting New Patients: Yes

INTERNAL MEDICINE

NGUYEN, SABINE
License Type: DO
Gender: Female
ID: 20A13919F1
NPI#: 1831515659
Clinic Name: SABINE NGUYEN
Medical Group/IPA Affiliations: MARTIN LUTHER KING JR COMMUNITY MED GRP
2251 W ROSECRANS AVE
STE 18-21
COMPTON, CA 90222
(424) 529-6755
(424) 529-6755
French, Spanish, Vietnamese
M-F 7AM-7PM
Accessibility: CONTACT PROVIDER
Board Cert.: No
Hospital Affiliations: SUTTER DAVIS HOSPITAL, SUTTER AUBURN FAITH HOSP, Martin Luther King Jr Community Hospital
N/A
Cultural Competency: N
Accepting New Patients: Yes

INTERNAL MEDICINE

NGUYEN, SABINE
License Type: DO
Gender: Female
ID: 20A13919F0
NPI#: 1831515659
Clinic Name: SABINE NGUYEN
Medical Group/IPA Affiliations: GLOBAL CARE MEDICAL GROUP - ALTA HOSPITAL
2251 W ROSECRANS AVE
STE 22
COMPTON, CA 90222
(424) 529-6755

(424) 529-6755
French, Spanish, Vietnamese
M-F 7AM-7PM
Accessibility: CONTACT PROVIDER
Board Cert.: No
Hospital Affiliations: SUTTER DAVIS HOSPITAL, SUTTER AUBURN FAITH HOSP, Martin Luther King Jr Community Hospital
N/A
Cultural Competency: N
Accepting New Patients: Yes

PEDIATRICS

AYAD, MARIANNE
License Type: MD
Gender: Female
ID: A106240F5
NPI#: 1770818395
Clinic Name: MARIANNE B AYAD
Medical Group/IPA Affiliations: GLOBAL CARE MEDICAL GROUP - ALTA HOSPITAL
1145 E COMPTON BLVD
COMPTON, CA 90221
(310) 637-5555
(310) 637-5555
Arabic, Spanish, Tagalog
M-F 9:30AM-5:30PM
Accessibility: CONTACT PROVIDER
Board Cert.: No
Hospital Affiliations: HOLLYWOOD PRESBYTERIAN MED CTR
N/A
Cultural Competency: N
Accepting New Patients: No

PEDIATRICS

BENJAMIN, SAMUEL
License Type: MD
Gender: Male
ID: C134668F4
NPI#: 1063625424
Clinic Name: SAMUEL D BENJAMIN
Medical Group/IPA Affiliations: PREFERRED-VALLEY PRES
121 S LONG BEACH BLVD
COMPTON, CA 90221
(310) 627-5850
(310) 627-5850
Spanish
M-F 8:30AM-6PM
SA 9AM-3PM
Accessibility: CONTACT PROVIDER
Board Cert.: No
Hospital Affiliations: CALIFORNIA HOSP MED CTR LOS ANGELES, VALLEY PRESBYTERIAN HOSP
N/A
Cultural Competency: N
Accepting New Patients: No

PEDIATRICS

BENJAMIN, SAMUEL
License Type: MD
Gender: Male
ID: C134668F3
NPI#: 1063625424
Clinic Name: SAMUEL D BENJAMIN
Medical Group/IPA Affiliations: PREFERRED-VALLEY PRES
121 S LONG BEACH BLVD
COMPTON, CA 90221
(310) 627-5850
(310) 627-5850
Spanish
M-F 8:30AM-6PM
SA 9AM-3PM
Accessibility: CONTACT PROVIDER
Board Cert.: No
Hospital Affiliations: CALIFORNIA HOSP MED CTR LOS ANGELES, VALLEY PRESBYTERIAN HOSP
N/A
Cultural Competency: N
Accepting New Patients: No

PEDIATRICS

CHAWLA, RACHIT
License Type: MD
Gender: Male
ID: A161483F0
NPI#: 1225489065
Clinic Name: RACHIT CHAWLA
Medical Group/IPA Affiliations: HEALTH CARE LA IPA
2115 N WILMINGTON AVE

STE A
COMPTON, CA 90222
(323) 541-1411
(323) 541-1411
Hindi
M-F 8:30AM-5PM
Accessibility: CONTACT PROVIDER
Board Cert.: No
N/A
Cultural Competency: N
Accepting New Patients: Yes

PEDIATRICS

ONYEADOR, EJIKE
License Type: MD
Gender: Male
ID: A45589F30
NPI#: 1497821516
Clinic Name: EJIKE C ONYEADOR
Medical Group/IPA Affiliations: NOBLE COMMUNITY MEDICAL ASSOC OF MID ORANGE COUNTY
555 W COMPTON BLVD
STE 205
COMPTON, CA 90220
(310) 223-0684
(310) 223-0684
Igbo
M-F 8AM-5PM
Accessibility: CONTACT PROVIDER
Board Cert.: No
N/A
Cultural Competency: N
Accepting New Patients: Yes

PEDIATRICS

ONYEADOR, EJIKE
License Type: MD
Gender: Male
ID: A45589F34
NPI#: 1497821516
Clinic Name: EJIKE C ONYEADOR
Medical Group/IPA Affiliations: CFC METROPOLITAN
555 W COMPTON BLVD
STE 205
COMPTON, CA 90220
(310) 223-0684
(310) 223-0684
Igbo
M-F 8AM-5PM
Accessibility: CONTACT PROVIDER
Board Cert.: No
N/A
Cultural Competency: N
Accepting New Patients: Yes

PEDIATRICS

ONYEADOR, EJIKE
License Type: MD
Gender: Male
ID: A45589F32
NPI#: 1497821516
Clinic Name: EJIKE C ONYEADOR
Medical Group/IPA Affiliations: SUPERIOR CHOICE MEDICAL GROUP INC
555 W COMPTON BLVD
STE 205
COMPTON, CA 90220
(310) 223-0684
(310) 223-0684
Igbo
M-F 8AM-5PM
Accessibility: CONTACT PROVIDER
Board Cert.: No
N/A
Cultural Competency: N
Accepting New Patients: Yes

COVINA

FAMILY PRACTICE

GIN, JEFFREY
License Type: MD
Gender: Male
ID: A101609F10
NPI#: 1225140759
Clinic Name: JEFFREY K GIN
Medical Group/IPA Affiliations: ASSOCIATED HISPANIC PHYSICIANS OF SOUTHERN CA
218 W BADILLO ST
COVINA, CA 91723
(626) 332-6234
(626) 332-6234
Spanish
M-TH 9:30AM-4:30PM
F 7:30AM-1:30PM
Accessibility: CONTACT PROVIDER
Board Cert.: No

Hospital Affiliations: BEVERLY HOSPITAL
N/A
Cultural Competency: N
Accepting New Patients: Yes

FAMILY PRACTICE

GIN, JEFFREY
License Type: MD
Gender: Male
ID: A101609F11
NPI#: 1225140759
Clinic Name: JEFFREY K GIN
Medical Group/IPA Affiliations: ASSOCIATED HISPANIC PHYSICIANS OF SOUTHERN CA
218 W BADILLO ST
COVINA, CA 91723
(626) 332-6234
(626) 332-6234
Spanish
M-TH 9:30AM-4:30PM
F 7:30AM-1:30PM
Accessibility: CONTACT PROVIDER
Board Cert.: No
Hospital Affiliations: BEVERLY HOSPITAL
N/A
Cultural Competency: N
Accepting New Patients: Yes

FAMILY PRACTICE

GIN, JEFFREY
License Type: MD
Gender: Male
ID: A101609F6
NPI#: 1225140759
Clinic Name: JEFFREY K GIN
Medical Group/IPA Affiliations: ALLIED PHYSICIANS IPA OF CA DBA ALLIED PACIFIC IPA
218 W BADILLO ST
COVINA, CA 91723
(626) 332-6234
(626) 332-6234
Spanish
M-TH 9:30AM-4:30PM
F 7:30AM-1:30PM
Accessibility: CONTACT PROVIDER
Board Cert.: No
Hospital Affiliations: BEVERLY HOSPITAL
N/A
Cultural Competency: N
Accepting New Patients: Yes

FAMILY PRACTICE

MAWAHEB, KHALED
License Type: MD
Gender: Male
ID: A96423F8
NPI#: 1356492888
Clinic Name: KHALED A MAWAHEB
Medical Group/IPA Affiliations: PREFERRED-GARFIELD
1433 N HOLLENBECK AVE
STE 200
COVINA, CA 91722
(626) 331-2209
(626) 331-2209
Arabic, Spanish, Tagalog
M-F 8:30AM-5:30PM
Accessibility: CONTACT PROVIDER
Board Cert.: No
Hospital Affiliations: EMANATE HEALTH QUEEN OF THE VALLEY HOSPITAL, EMANATE HEALTH INTER-COMMUNITY HOSPITAL
N/A
Cultural Competency: N
Accepting New Patients: Yes

FAMILY PRACTICE

MAWAHEB, KHALED
License Type: MD
Gender: Male
ID: A96423F9
NPI#: 1356492888
Clinic Name: KHALED A MAWAHEB
Medical Group/IPA Affiliations: ALTAMED HEALTH NETWORK
1433 N HOLLENBECK AVE
STE 200
COVINA, CA 91722
(626) 331-2209
(626) 331-2209
Arabic, Spanish, Tagalog
M-F 8:30AM-5:30PM
Accessibility: CONTACT PROVIDER
Board Cert.: No
Hospital Affiliations: EMANATE

HEALTH QUEEN OF THE VALLEY HOSPITAL, EMANATE HEALTH INTER-COMMUNITY HOSPITAL
N/A
Cultural Competency: N
Accepting New Patients: Yes

FAMILY PRACTICE

MAWAHEB, KHALED
License Type: MD
Gender: Male
ID: A96423F7
NPI#: 1356492888
Clinic Name: KHALED A MAWAHEB
Medical Group/IPA Affiliations: ACCOUNTABLE HEALTH CARE IPA
1433 N HOLLENBECK AVE STE 200
COVINA, CA 91722
(626) 331-2209
(626) 331-2209
Arabic, Spanish, Tagalog
M-F 8:30AM-5:30PM
Accessibility: CONTACT PROVIDER
Board Cert.: No
Hospital Affiliations: EMANATE HEALTH QUEEN OF THE VALLEY HOSPITAL, EMANATE HEALTH INTER-COMMUNITY HOSPITAL
N/A
Cultural Competency: N
Accepting New Patients: Yes

FAMILY PRACTICE

WOO-MING, MICHAEL
License Type: MD
Gender: Male
ID: A68371F0
NPI#: 1558623371
Clinic Name: MICHAEL A WOO-MING
Medical Group/IPA Affiliations: PREFERRED-GARFIELD
380 W BADILLO ST
COVINA, CA 91723
(626) 915-3000
(626) 915-3000
Chinese, Spanish
M-F 6AM-5PM
Accessibility: CONTACT PROVIDER
Board Cert.: No
N/A
Cultural Competency: N
Accepting New Patients: Yes

GENERAL PRACTICE

GIDOWSKI, ROSA
License Type: MD
Gender: Female
ID: A53575F5
NPI#: 1689742702
Clinic Name: ROSA M GIDOWSKI
Medical Group/IPA Affiliations: PREFERRED-GARFIELD
368 W BADILLO ST
COVINA, CA 91723
(626) 915-5161
(626) 915-5161
Spanish
M-TH 9AM-5PM
F 9AM-1PM
Accessibility: CONTACT PROVIDER
Board Cert.: No
Hospital Affiliations: EMANATE HEALTH QUEEN OF THE VALLEY HOSPITAL, CHINO VALLEY MEDICAL CENTER, EMANATE HEALTH INTER-COMMUNITY HOSPITAL
N/A
Cultural Competency: N
Accepting New Patients: Yes

GENERAL PRACTICE

GIDOWSKI, ROSA
License Type: MD
Gender: Female
ID: A53575F6
NPI#: 1689742702
Clinic Name: ROSA M GIDOWSKI
Medical Group/IPA Affiliations: ALLIED PHYSICIANS IPA OF CA DBA ALLIED PACIFIC IPA
368 W BADILLO ST
COVINA, CA 91723
(626) 915-5161
(626) 915-5161
Spanish

M-TH 9AM-5PM
F 9AM-1PM
Accessibility: CONTACT PROVIDER
Board Cert.: No
Hospital Affiliations: EMANATE HEALTH QUEEN OF THE VALLEY HOSPITAL, CHINO VALLEY MEDICAL CENTER, EMANATE HEALTH INTER-COMMUNITY HOSPITAL
N/A
Cultural Competency: N
Accepting New Patients: Yes

INTERNAL MEDICINE

SYMACO, EUGENE EDWARD
License Type: MD
Gender: Male
ID: A169703F0
NPI#: 1578097549
Clinic Name: EUGENE EDWARD E SYMACO
Medical Group/IPA Affiliations: ACCOUNTABLE HEALTH CARE IPA
1433 N HOLLENBECK AVE
COVINA, CA 91722
(626) 331-2209
(626) 331-2209
Tagalog
M-F 9AM-5PM
Accessibility: CONTACT PROVIDER
Board Cert.: No
N/A
Cultural Competency: N
Accepting New Patients: Yes

INTERNAL MEDICINE

SYMACO, EUGENE EDWARD
License Type: MD
Gender: Male
ID: A169703F1
NPI#: 1578097549
Clinic Name: EUGENE EDWARD E SYMACO
Medical Group/IPA Affiliations: ALLIED PHYSICIANS IPA OF CA DBA ALLIED PACIFIC IPA
1433 N HOLLENBECK AVE
COVINA, CA 91722
(626) 331-2209
(626) 331-2209
Tagalog
M-F 9AM-5PM
Accessibility: CONTACT PROVIDER
Board Cert.: No
N/A
Cultural Competency: N
Accepting New Patients: Yes

INTERNAL MEDICINE

TULPULE, RADHIKA
License Type: MD
Gender: Female
ID: A45187F7
NPI#: 1801829437
Clinic Name: RADHIKA TULPULE
Medical Group/IPA Affiliations: ALLIED PHYSICIANS IPA OF CA DBA ALLIED PACIFIC IPA
110 N 4TH AVE
COVINA, CA 91723
(626) 859-6400
(626) 859-6400
Hindi, Spanish, Tamil, Telugu, Urdu
M-F 9AM-5PM
Accessibility: CONTACT PROVIDER
Board Cert.: No
Hospital Affiliations: EMANATE HEALTH INTER-COMMUNITY HOSPITAL
N/A
Cultural Competency: N
Accepting New Patients: No

INTERNAL MEDICINE

TULPULE, RADHIKA
License Type: MD
Gender: Female
ID: A45187F5
NPI#: 1801829437
Clinic Name: RADHIKA TULPULE
Medical Group/IPA Affiliations: ALLIED PHYSICIANS IPA OF CA DBA ALLIED PACIFIC IPA
110 N 4TH AVE
COVINA, CA 91723
(626) 859-6400
(626) 859-6400
Hindi, Spanish, Tamil,

Telugu, Urdu
M-F 9AM-5PM
Accessibility: CONTACT PROVIDER
Board Cert.: No
Hospital Affiliations: EMANATE HEALTH INTER-COMMUNITY HOSPITAL
N/A
Cultural Competency: N
Accepting New Patients: No

INTERNAL MEDICINE

TULPULE, RADHIKA
License Type: MD
Gender: Female
ID: A45187F8
NPI#: 1801829437
Clinic Name: RADHIKA TULPULE
Medical Group/IPA Affiliations: ALTAMED HEALTH NETWORK
110 N 4TH AVE
COVINA, CA 91723
(626) 859-6400
(626) 859-6400
Hindi, Spanish, Tamil, Telugu, Urdu
M-F 9AM-5PM
Accessibility: CONTACT PROVIDER
Board Cert.: No
Hospital Affiliations: EMANATE HEALTH INTER-COMMUNITY HOSPITAL
N/A
Cultural Competency: N
Accepting New Patients: Yes

PEDIATRICS

DESAI, PRITI
License Type: MD
Gender: Female
ID: A80894F7
NPI#: 1932235587
Clinic Name: PRITI DESAI
Medical Group/IPA Affiliations: ALLIED PHYSICIANS IPA OF CA DBA ALLIED PACIFIC IPA
315 N 3RD AVE STE 205
COVINA, CA 91723
(626) 332-4543
(626) 332-4543
Gujarati, Hindi, Spanish, Tagalog
M-F 9AM-5PM
Accessibility: CONTACT PROVIDER
Board Cert.: No
Hospital Affiliations: GLENDORA COMMUNITY HOSPITAL, POMONA VALLEY HOSP MED CTR, EMANATE HEALTH FOOTHILL PRESBYTERIAN HOSPITAL, EMANATE HEALTH QUEEN OF THE VALLEY HOSPITAL, SAN DIMAS COMMUNITY HOSPITAL, EMANATE HEALTH INTER-COMMUNITY HOSPITAL
N/A
Cultural Competency: N
Accepting New Patients: Yes

PEDIATRICS

DESAI, PRITI
License Type: MD
Gender: Female
ID: A80894F6
NPI#: 1932235587
Clinic Name: PRITI DESAI
Medical Group/IPA Affiliations: ACCOUNTABLE HEALTH CARE IPA
315 N 3RD AVE STE 205
COVINA, CA 91723
(626) 332-4543
(626) 332-4543
Gujarati, Hindi, Spanish, Tagalog
M-F 9AM-5PM
Accessibility: CONTACT PROVIDER
Board Cert.: No
Hospital Affiliations: GLENDORA COMMUNITY HOSPITAL, POMONA VALLEY HOSP MED CTR, EMANATE HEALTH FOOTHILL PRESBYTERIAN HOSPITAL, EMANATE HEALTH QUEEN OF THE VALLEY HOSPITAL, SAN DIMAS COMMUNITY HOSPITAL, EMANATE HEALTH INTER-COMMUNITY HOSPITAL
N/A
Cultural Competency: N

Accepting New Patients: Yes

PEDIATRICS

GIDOWSKI, ROSA

License Type: MD
Gender: Female
ID: A53575F4
NPI#: 1689742702
Clinic Name: ROSA M GIDOWSKI
Medical Group/IPA Affiliations: ACCOUNTABLE HEALTH CARE IPA
368 W BADILLO ST
COVINA, CA 91723
(626) 915-5161
(626) 915-5161
Spanish
M-TH 9AM-5PM
F 9AM-1PM
Accessibility: CONTACT PROVIDER
Board Cert.: No
Hospital Affiliations: EMANATE HEALTH QUEEN OF THE VALLEY HOSPITAL, CHINO VALLEY MEDICAL CENTER, EMANATE HEALTH INTER-COMMUNITY HOSPITAL
N/A
Cultural Competency: N
Accepting New Patients: Yes

PEDIATRICS

MAI, VIET

License Type: MD
Gender: Male
ID: A82432F12
NPI#: 1528042090
Clinic Name: VIET Q MAI
Medical Group/IPA Affiliations: ALLIED PHYSICIANS IPA OF CA DBA ALLIED PACIFIC IPA
500 W BADILLO ST
COVINA, CA 91722
(626) 858-5370
(909) 510-1582
Vietnamese
M-F 9AM-5PM
SA 9AM-0PM
Accessibility: CONTACT PROVIDER
Board Cert.: No
Hospital Affiliations: EMANATE HEALTH QUEEN OF THE VALLEY HOSPITAL
N/A
Cultural Competency: N
Accepting New Patients: Yes

CULVER CITY

FAMILY PRACTICE

CATANZARITE, MICHELLE

License Type: MD
Gender: Female
ID: C134710F1
NPI#: 1659309763
Clinic Name: MICHELLE L CATANZARITE
Medical Group/IPA Affiliations: GLOBAL CARE MEDICAL GROUP - ALTA HOSPITAL
5901 GREEN VALLEY CIR
STE 405
CULVER CITY, CA 90230
(424) 266-7474
(424) 266-7474
M-W 9AM-5PM
TH 8AM-5PM
F 9AM-5PM
Accessibility: CONTACT PROVIDER
Board Cert.: No
N/A
Cultural Competency: N
Accepting New Patients: No

FAMILY PRACTICE

JAVDAN, SEAN

License Type: MD
Gender: Male
ID: A108346F3
NPI#: 1740470319
Clinic Name: SEAN JAVDAN
Medical Group/IPA Affiliations: HEALTH CARE LA IPA
3861 SEPULVEDA BLVD
CULVER CITY, CA 90230
(310) 450-4773
(310) 450-4773
Farsi, Spanish
M-F 8:30AM-6PM
SA 8:30AM-3PM
Accessibility: CONTACT PROVIDER
Board Cert.: No
Hospital Affiliations: CENTINELA HOSPITAL

MEDICAL CENTER
N/A
Cultural Competency: N
Accepting New Patients: Yes

FAMILY PRACTICE

KURZMAN, MARK
License Type: MD
Gender: Male
ID: A131481F0
NPI#: 1235430018
Clinic Name: MARK KURZMAN
Medical Group/IPA Affiliations: GLOBAL CARE MEDICAL GROUP - ALTA HOSPITAL
5901 GREEN VALLEY CIR
STE 405
CULVER CITY, CA 90230
(424) 266-7474
(424) 266-7474
M-F 8AM-5PM
Accessibility: CONTACT PROVIDER
Board Cert.: No
N/A
Cultural Competency: N
Accepting New Patients: Yes

PEDIATRICS

HAWKES, ELIZABETH
License Type: MD
Gender: Female
ID: G85127F0
NPI#: 1538160353
Clinic Name: ELIZABETH K HAWKES
Medical Group/IPA Affiliations: HEALTH CARE LA IPA
3861 SEPULVEDA BLVD
CULVER CITY, CA 90230
(310) 450-4773
(310) 450-4773
Spanish
M-F 7AM-5PM
SA 7AM-5PM
Accessibility: CONTACT PROVIDER
Board Cert.: No
N/A
Cultural Competency: N
Accepting New Patients: Yes

PEDIATRICS

SHUAI, STACEY
License Type: MD
Gender: Female
ID: A152482F0
NPI#: 1124472592
Clinic Name: STACEY W SHUAI
Medical Group/IPA Affiliations: GLOBAL CARE MEDICAL GROUP - ALTA HOSPITAL
5901 GREEN VALLEY CIR
STE 405
CULVER CITY, CA 90230
(424) 266-7474
(424) 266-7474
Chinese, Mandarin, Spanish
M-F 9AM-5PM
Accessibility: CONTACT PROVIDER
Board Cert.: No
N/A
Cultural Competency: N
Accepting New Patients: Yes

PEDIATRICS

WU, LAUREN
License Type: MD
Gender: Female
ID: A119748F4
NPI#: 1265757108
Clinic Name: LAUREN WU
Medical Group/IPA Affiliations: HEALTH CARE LA IPA
4700 INGLEWOOD BLVD
STE 101
CULVER CITY, CA 90230
(310) 392-8636
(310) 392-8636
Spanish
M 8AM-0PM
TU 8AM-5PM
W 8AM-0PM
TH 10AM-7PM
F 8AM-0PM
Accessibility: CONTACT PROVIDER
Board Cert.: No
N/A
Cultural Competency: N
Accepting New Patients: No

DIAMOND BAR

FAMILY PRACTICE

WU, PEI-CHI
License Type: DO
Gender: Male
ID: 20A10934F0

NPI#: 1669706453
Clinic Name: PEI-CHI WU
Medical Group/IPA Affiliations: ALLIED PHYSICIANS IPA OF CA DBA ALLIED PACIFIC IPA
2020 S BREA CANYON RD STE A1
DIAMOND BAR, CA 91765
(909) 861-6853
(909) 861-6853
Chinese, Mandarin
M-TH 9AM-5PM
F 2PM-5PM
Accessibility: CONTACT PROVIDER
Board Cert.: No
Hospital Affiliations: PLACENTIA LINDA HOSP
N/A
Cultural Competency: N
Accepting New Patients: No

DOWNEY

FAMILY PRACTICE

RODRIGUEZ, MARTHA
License Type: MD
Gender: Female
ID: A80070F13
NPI#: 1912993973
Clinic Name: MARTHA L RODRIGUEZ
Medical Group/IPA Affiliations: ACCOUNTABLE HEALTH CARE IPA
8530 FLORENCE AVE STE 101
DOWNEY, CA 90240
(562) 928-4642
(562) 928-4642
Spanish
M-F 9AM-6PM
Accessibility: CONTACT PROVIDER
Board Cert.: No
N/A
Cultural Competency: N
Accepting New Patients: Yes

GENERAL PRACTICE

SHETH, RAJENDRA
License Type: MD
Gender: Male
ID: A48146F7
NPI#: 1669615977
Clinic Name: RAJENDRA D SHETH
Medical Group/IPA Affiliations: ASSOCIATED HISPANIC PHYSICIANS OF SOUTHERN CA
11938 PARAMOUNT BLVD
DOWNEY, CA 90242
(562) 923-6060
(562) 923-6060
Gujarati, Hindi, Spanish
SU 10AM-3PM
M-F 9AM-9PM
SA 10AM-5PM
Accessibility: CONTACT PROVIDER
Board Cert.: No
N/A
Cultural Competency: N
Accepting New Patients: Yes

GENERAL PRACTICE

SHETH, RAJENDRA
License Type: MD
Gender: Male
ID: A48146F11
NPI#: 1669615977
Clinic Name: RAJENDRA D SHETH
Medical Group/IPA Affiliations: ASSOCIATED HISPANIC PHYSICIANS OF SOUTHERN CA
8500 FLORENCE AVE STE 101
DOWNEY, CA 90240
(562) 923-6060
(562) 923-6060
Gujarati, Hindi, Spanish
M 9AM-5PM
TU-F 9AM-9PM
SA 10AM-5PM
Accessibility: CONTACT PROVIDER
Board Cert.: No
N/A
Cultural Competency: N
Accepting New Patients: Yes

GENERAL PRACTICE

SHETH, RAJENDRA
License Type: MD
Gender: Male
ID: A48146F5
NPI#: 1669615977

Clinic Name: RAJENDRA D SHETH
Medical Group/IPA Affiliations: GLOBAL CARE MEDICAL GROUP - ALTA HOSPITAL
8500 FLORENCE AVE STE 101
DOWNEY, CA 90240
(562) 923-6060
(562) 923-6060
Gujarati, Hindi, Spanish
M 9AM-5PM
TU-F 9AM-9PM
SA 10AM-5PM
Accessibility: CONTACT PROVIDER
Board Cert.: No
N/A
Cultural Competency: N
Accepting New Patients: Yes

GENERAL PRACTICE

SHETH, RAJENDRA
License Type: MD
Gender: Male
ID: A48146F1
NPI#: 1669615977
Clinic Name: RAJENDRA D SHETH
Medical Group/IPA Affiliations: SUPERIOR CHOICE MEDICAL GROUP INC
8500 FLORENCE AVE STE 101
DOWNEY, CA 90240
(562) 923-6060
(562) 923-6060
Gujarati, Hindi, Spanish
M 9AM-5PM
TU-F 9AM-9PM
SA 10AM-5PM
Accessibility: CONTACT PROVIDER
Board Cert.: No
N/A
Cultural Competency: N
Accepting New Patients: Yes

GENERAL PRACTICE

SHETH, RAJENDRA
License Type: MD
Gender: Male
ID: A48146F3
NPI#: 1669615977
Clinic Name: RAJENDRA D SHETH
Medical Group/IPA Affiliations: GLOBAL CARE MEDICAL GROUP - ALTA HOSPITAL
11938 PARAMOUNT BLVD STE B
DOWNEY, CA 90242
(562) 923-6060
(562) 923-6060
Gujarati, Hindi, Spanish
F 9AM-5PM
Accessibility: CONTACT PROVIDER
Board Cert.: No
N/A
Cultural Competency: N
Accepting New Patients: Yes

GENERAL PRACTICE

SHETH, RAJENDRA
License Type: MD
Gender: Male
ID: A48146F0
NPI#: 1669615977
Clinic Name: RAJENDRA D SHETH
Medical Group/IPA Affiliations: SUPERIOR CHOICE MEDICAL GROUP INC
11938 PARAMOUNT BLVD
DOWNEY, CA 90242
(562) 923-6060
(562) 923-6060
Gujarati, Hindi, Spanish
SU 10AM-3PM
M-F 9AM-9PM
SA 10AM-5PM
Accessibility: CONTACT PROVIDER
Board Cert.: No
N/A
Cultural Competency: N
Accepting New Patients: Yes

GENERAL PRACTICE

SHETH, RAJENDRA
License Type: MD
Gender: Male
ID: A48146F10
NPI#: 1669615977
Clinic Name: RAJENDRA D SHETH
Medical Group/IPA Affiliations: ST VINCENT IPA MED CORP

11938 PARAMOUNT BLVD
DOWNEY, CA 90242
(562) 923-6060
(562) 923-6060
Gujarati, Hindi, Spanish
SU 10AM-3PM
M-F 9AM-9PM
SA 10AM-5PM
Accessibility: CONTACT PROVIDER
Board Cert.: No
N/A
Cultural Competency: N
Accepting New Patients: Yes

INTERNAL MEDICINE

BARRIENTOS, DOMINGO
License Type: MD
Gender: Male
ID: A56239F3
NPI#: 1184685281
Clinic Name: DOMINGO C BARRIENTOS
Medical Group/IPA Affiliations: ANGELES IPA
10800 PARAMOUNT BLVD
STE 203
DOWNEY, CA 90241
(562) 869-1322
(562) 869-1322
Tagalog
M-F 8:30AM-5PM
Accessibility: CONTACT PROVIDER
Board Cert.: No
N/A
Cultural Competency: N
Accepting New Patients: Yes

INTERNAL MEDICINE

HSU, LINDA
License Type: MD
Gender: Female
ID: A77291F0
NPI#: 1679682876
Clinic Name: LINDA P HSU
Medical Group/IPA Affiliations: ASSOCIATED HISPANIC PHYSICIANS OF SOUTHERN CA
11101 LA REINA AVE STE 101
DOWNEY, CA 90241
(562) 867-2796
(562) 867-2796
Mandarin, Spanish
M-TH 9AM-5PM
F 9AM-0PM
Accessibility: CONTACT PROVIDER
Board Cert.: No
Hospital Affiliations: COAST PLAZA HOSPITAL, LOS ALAMITOS MEDICAL CENTER, LAKEWOOD REGIONAL MED CTR
N/A
Cultural Competency: N
Accepting New Patients: Yes

INTERNAL MEDICINE

HSU, LINDA
License Type: MD
Gender: Female
ID: A77291F2
NPI#: 1679682876
Clinic Name: LINDA P HSU
Medical Group/IPA Affiliations: ASSOCIATED HISPANIC PHYSICIANS OF SOUTHERN CA
11101 LA REINA AVE STE 101
DOWNEY, CA 90241
(562) 867-2796
(562) 867-2796
Mandarin, Spanish
M-TH 9AM-5PM
F 9AM-0PM
Accessibility: CONTACT PROVIDER
Board Cert.: No
Hospital Affiliations: COAST PLAZA HOSPITAL, LOS ALAMITOS MEDICAL CENTER, LAKEWOOD REGIONAL MED CTR
N/A
Cultural Competency: N
Accepting New Patients: Yes

INTERNAL MEDICINE

SHARAFI, REZA
License Type: MD
Gender: Male
ID: A96845F9
NPI#: 1336199660
Clinic Name: REZA SHARAFI
Medical Group/IPA Affiliations: ALTAMED HEALTH NETWORK
11544 DOWNEY AVE

DOWNEY, CA 90241
(562) 922-2020
(562) 922-2020
Faroese, Farsi, Spanish
M-F 8AM-5PM
Accessibility: CONTACT PROVIDER
Board Cert.: No
Hospital Affiliations: LAKEWOOD REGIONAL MED CTR, LOS ALAMITOS MEDICAL CENTER, ST FRANCIS MEDICAL CENTER, PIH Hospital - Downey
N/A
Cultural Competency: N
Accepting New Patients: Yes

DUARTE

GENERAL PRACTICE

AZER, NAGWA
License Type: MD
Gender: Female
ID: A41880F33
NPI#: 1891864070
Clinic Name: NAGWA L AZER
Medical Group/IPA Affiliations: ANGELES IPA
931 BUENA VISTA ST
DUARTE, CA 91010
(626) 357-2269
(626) 357-2269
Arabic, Spanish
M-F 9AM-6PM
Accessibility: CONTACT PROVIDER
Board Cert.: No
Hospital Affiliations: USC Arcadia Hospital
N/A
Cultural Competency: N
Accepting New Patients: Yes

INTERNAL MEDICINE

SHAH, KIRIT
License Type: MD
Gender: Male
ID: A42536F10
NPI#: 1699783035
Clinic Name: KIRIT C SHAH
Medical Group/IPA Affiliations: ALLIED PHYSICIANS IPA OF CA DBA ALLIED PACIFIC IPA
931 BUENA VISTA ST STE 504
DUARTE, CA 91010
(626) 358-2576
(626) 358-2576
Arabic, Gujarati, Hindi, Marathi, Punjabi, Sindhi, Urdu
M-F 9AM-6PM
Accessibility: CONTACT PROVIDER
Board Cert.: No
Hospital Affiliations: LAS ENCINAS HSP GENERAL HOSPITAL, USC Arcadia Hospital
N/A
Cultural Competency: N
Accepting New Patients: Yes

PEDIATRICS

CUENTO, ALICIA
License Type: MD
Gender: Female
ID: A30674F6
NPI#: 1477589133
Clinic Name: ALICIA P CUENTO
Medical Group/IPA Affiliations: ASSOCIATED HISPANIC PHYSICIANS OF SOUTHERN CA
931 BUENA VISTA ST STE 100
DUARTE, CA 91010
(626) 357-5087
(686) 357-5088
Spanish, Tagalog
M-F 9AM-5:30PM
Accessibility: CONTACT PROVIDER
Board Cert.: No
Hospital Affiliations: USC Arcadia Hospital
N/A
Cultural Competency: N
Accepting New Patients: Yes

PEDIATRICS

CUENTO, ALICIA
License Type: MD
Gender: Female
ID: A30674F8
NPI#: 1477589133
Clinic Name: ALICIA P CUENTO
Medical Group/IPA Affiliations:

ASSOCIATED HISPANIC PHYSICIANS OF SOUTHERN CA
931 BUENA VISTA ST STE 100
DUARTE, CA 91010
(626) 357-5087
(686) 357-5088
Spanish, Tagalog
M-F 9AM-5:30PM
Accessibility: CONTACT PROVIDER
Board Cert.: No
Hospital Affiliations: USC Arcadia Hospital
N/A
Cultural Competency: N
Accepting New Patients: Yes

PEDIATRICS

CUENTO, JOSEPH
License Type: MD
Gender: Male
ID: A108688F2
NPI#: 1699904060
Clinic Name: JOSEPH A CUENTO
Medical Group/IPA Affiliations: ASSOCIATED HISPANIC PHYSICIANS OF SOUTHERN CA
931 BUENA VISTA ST STE 100
DUARTE, CA 91010
(626) 357-5087
(626) 357-5087
Spanish, Tagalog
M-F 9AM-5:30PM
Accessibility: CONTACT PROVIDER
Board Cert.: No
Hospital Affiliations: USC Arcadia Hospital
N/A
Cultural Competency: N
Accepting New Patients: Yes

PEDIATRICS

CUENTO, JOSEPH
License Type: MD
Gender: Male
ID: A108688F3
NPI#: 1699904060
Clinic Name: JOSEPH A CUENTO
Medical Group/IPA Affiliations: ASSOCIATED HISPANIC PHYSICIANS OF SOUTHERN CA
931 BUENA VISTA ST STE 100
DUARTE, CA 91010
(626) 357-5087
(626) 357-5087
Spanish, Tagalog
M-F 9AM-5:30PM
Accessibility: CONTACT PROVIDER
Board Cert.: No
Hospital Affiliations: USC Arcadia Hospital
N/A
Cultural Competency: N
Accepting New Patients: Yes

PEDIATRICS

CUENTO, ALICIA
License Type: MD
Gender: Female
ID: A30674F7
NPI#: 1477589133
Clinic Name: ALICIA P CUENTO
Medical Group/IPA Affiliations: PREFERRED-GARFIELD
931 BUENA VISTA ST STE 100
DUARTE, CA 91010
(626) 357-5087
(686) 357-5088
Spanish, Tagalog
M-F 9AM-5:30PM
Accessibility: CONTACT PROVIDER
Board Cert.: No
Hospital Affiliations: USC Arcadia Hospital
N/A
Cultural Competency: N
Accepting New Patients: Yes

PEDIATRICS

CUENTO, JOSEPH
License Type: MD
Gender: Male
ID: A108688F1
NPI#: 1699904060
Clinic Name: JOSEPH A CUENTO
Medical Group/IPA Affiliations:

PREFERRED-GARFIELD
931 BUENA VISTA ST STE 100
DUARTE, CA 91010
(626) 357-5087
(626) 357-5087
Spanish, Tagalog
M-F 9AM-5:30PM
Accessibility: CONTACT PROVIDER
Board Cert.: No
Hospital Affiliations: USC Arcadia Hospital
N/A
Cultural Competency: N
Accepting New Patients: Yes

PEDIATRICS

OJI, GREG
License Type: MD
Gender: Male
ID: C169211F0
NPI#: 1487913976
Clinic Name: GREG M OJI
Medical Group/IPA Affiliations: PREFERRED-GARFIELD
931 BUENA VISTA ST STE 302
DUARTE, CA 91010
(626) 303-2541
(626) 303-2541
Igbo
M-F 9AM-5PM
Accessibility: CONTACT PROVIDER
Board Cert.: Yes
Hospital Affiliations: USC Arcadia Hospital, SAN GABRIEL VALLEY MED CTR, MONTEREY PARK HOSPITAL
N/A
Cultural Competency: N
Accepting New Patients: Yes

PEDIATRICS

OJI, GREG
License Type: MD
Gender: Male
ID: C169211F1
NPI#: 1487913976
Clinic Name: GREG M OJI
Medical Group/IPA Affiliations: ALLIED PHYSICIANS IPA OF CA DBA ALLIED PACIFIC IPA
931 BUENA VISTA ST STE 302
DUARTE, CA 91010
(626) 303-2541
(626) 303-2541
Igbo
M-F 9AM-5PM
Accessibility: CONTACT PROVIDER
Board Cert.: Yes
Hospital Affiliations: USC Arcadia Hospital, SAN GABRIEL VALLEY MED CTR, MONTEREY PARK HOSPITAL
N/A
Cultural Competency: N
Accepting New Patients: Yes

PEDIATRICS

TADROS, GEORGETTE
License Type: MD
Gender: Female
ID: A42125F6
NPI#: 1598869018
Clinic Name: GEORGETTE TADROS
Medical Group/IPA Affiliations: PREFERRED-GARFIELD
931 BUENA VISTA ST STE 202
DUARTE, CA 91010
(626) 301-1515
(626) 301-1515
Arabic, Spanish
M-F 9AM-5PM
Accessibility: CONTACT PROVIDER
Board Cert.: No
Hospital Affiliations: EMANATE HEALTH INTER-COMMUNITY HOSPITAL
N/A
Cultural Competency: N
Accepting New Patients: Yes

EL MONTE

FAMILY PRACTICE

CHAVA, SREEDHAR
License Type: MD
Gender: Male
ID: A102291F2
NPI#: 1255515383
Clinic Name: SREEDHAR

CHAVA
Medical Group/IPA Affiliations: ALLIED PHYSICIANS IPA OF CA DBA ALLIED PACIFIC IPA
3580 SANTA ANITA AVE
STE A
EL MONTE, CA 91731
(626) 444-2660
(626) 444-2660
Hindi, Kannada, Telugu, Urdu
M-F 9AM-5PM
Accessibility: CONTACT PROVIDER
Board Cert.: No
N/A
Cultural Competency: N
Accepting New Patients: Yes

FAMILY PRACTICE

DE ARTOLA, IGNACIO
License Type: MD
Gender: Male
ID: G51149F6
NPI#: 1508887761
Clinic Name: IGNACIO DE ARTOLA JR
Medical Group/IPA Affiliations: HEALTH CARE LA IPA
4368 SANTA ANITA AVE
EL MONTE, CA 91731
(626) 919-5724
(626) 919-5724
M 9AM-5PM
TU 1PM-7PM
W 9AM-5PM
Accessibility: CONTACT PROVIDER
Board Cert.: No
N/A
Cultural Competency: N
Accepting New Patients: Yes

FAMILY PRACTICE

DOAN, HUNG
License Type: MD
Gender: Male
ID: A45781F14
NPI#: 1376699918
Clinic Name: HUNG D DOAN
Medical Group/IPA Affiliations: ACCOUNTABLE HEALTH CARE IPA
10050 GARVEY AVE STE 111
EL MONTE, CA 91733
(626) 652-0790
(626) 652-0790
Spanish, Vietnamese
M-F 8AM-5PM
Accessibility: CONTACT PROVIDER
Board Cert.: No
Hospital Affiliations: CORONA REGIONAL MED CTR, POMONA VALLEY HOSP MED CTR
N/A
Cultural Competency: N
Accepting New Patients: Yes

FAMILY PRACTICE

GUTIERREZ, HUMBERTO
License Type: DO
Gender: Male
ID: 20A7232F7
NPI#: 1881784049
Clinic Name: HUMBERTO A GUTIERREZ
Medical Group/IPA Affiliations: ALLIANCE HEALTH SYSTEM
10050 GARVEY AVE STE 111
EL MONTE, CA 91733
(626) 652-0790
(626) 652-0790
Spanish
M-F 8AM-5PM
Accessibility: CONTACT PROVIDER
Board Cert.: No
N/A
Cultural Competency: N
Accepting New Patients: No

FAMILY PRACTICE

GUTIERREZ, HUMBERTO
License Type: DO
Gender: Male
ID: 20A7232F6
NPI#: 1881784049
Clinic Name: HUMBERTO A GUTIERREZ
Medical Group/IPA Affiliations: PREFERRED-GARFIELD
10050 GARVEY AVE STE 111
EL MONTE, CA 91733
(626) 652-0790
(626) 652-0790
Spanish
M-F 8AM-5PM

Accessibility: CONTACT PROVIDER
Board Cert.: No
N/A
Cultural Competency: N
Accepting New Patients: No

FAMILY PRACTICE

PINEDA, ELBERTH
License Type: MD
Gender: Male
ID: A159007F1
NPI#: 1104351188
Clinic Name: ELBERTH PINEDA
Medical Group/IPA Affiliations: ALTAMED HEALTH NETWORK
10418 VALLEY BLVD STE B
EL MONTE, CA 91731
(888) 499-9303
(888) 499-9303
Spanish
M 8AM-5PM
TU 9AM-5PM
W 8AM-5PM
TH 9AM-5PM
F 8AM-5PM
Accessibility: CONTACT PROVIDER
Board Cert.: No
N/A
Cultural Competency: N
Accepting New Patients: Yes

FAMILY PRACTICE

RICO, CRISTIAN
License Type: MD
Gender: Male
ID: A81264F4
NPI#: 1699856625
Clinic Name: CRISTIAN RICO
Medical Group/IPA Affiliations: ALTAMED HEALTH NETWORK
10418 VALLEY BLVD STE B
EL MONTE, CA 91731
(888) 499-9303
(888) 499-9303
Spanish
M 10AM-7PM
W 9AM-6PM
Accessibility: CONTACT PROVIDER
Board Cert.: No
Hospital Affiliations: ALTA BATES SUMMIT MED CTR ALTA BATES CAMPUS
N/A
Cultural Competency: N
Accepting New Patients: No

FAMILY PRACTICE

WEERASINGHE, THARANGA
License Type: MD
Gender: Male
ID: A165105F1
NPI#: 1134655111
Clinic Name: THARANGA WEERASINGHE
Medical Group/IPA Affiliations: ALTAMED HEALTH NETWORK
10418 VALLEY BLVD STE B
EL MONTE, CA 91731
(888) 499-9303
(888) 499-9303
M 8AM-5PM
TU 9AM-5PM
W 8AM-5PM
TH 9AM-5PM
F 8AM-5PM
Accessibility: CONTACT PROVIDER
Board Cert.: No
N/A
Cultural Competency: N
Accepting New Patients: No

FAMILY PRACTICE

WONG, SARA
License Type: MD
Gender: Female
ID: A138159F4
NPI#: 1699062216
Clinic Name: SARA WONG
Medical Group/IPA Affiliations: ALLIED PHYSICIANS IPA OF CA DBA ALLIED PACIFIC IPA
3401 AERO JET AVE
EL MONTE, CA 91731
(626) 286-8700
(626) 286-8700
Mandarin, Yue Chinese
Accessibility: CONTACT PROVIDER
Board Cert.: No
N/A
Cultural Competency: N
Accepting New Patients: No

GENERAL PRACTICE

CHAVA, SREEDHAR

License Type: MD
Gender: Male
ID: A102291F8
NPI#: 1255515383
Clinic Name: SREEDHAR CHAVA
Medical Group/IPA Affiliations: ASSOCIATED HISPANIC PHYSICIANS OF SOUTHERN CA
3580 SANTA ANITA AVE STE A
EL MONTE, CA 91731
(626) 444-2660
(626) 444-2660
Hindi, Kannada, Telugu, Urdu
M-F 9AM-5PM
Accessibility: CONTACT PROVIDER
Board Cert.: No
N/A
Cultural Competency: N
Accepting New Patients: Yes

GENERAL PRACTICE

CHAVA, SREEDHAR
License Type: MD
Gender: Male
ID: A102291F10
NPI#: 1255515383
Clinic Name: SREEDHAR CHAVA
Medical Group/IPA Affiliations: ASSOCIATED HISPANIC PHYSICIANS OF SOUTHERN CA
3580 SANTA ANITA AVE STE A
EL MONTE, CA 91731
(626) 444-2660
(626) 444-2660
Hindi, Kannada, Telugu, Urdu
M-F 9AM-5PM
Accessibility: CONTACT PROVIDER
Board Cert.: No
N/A
Cultural Competency: N
Accepting New Patients: Yes

GENERAL PRACTICE

HASSEN, ALLEN
License Type: MD
Gender: Male
ID: A114943F0
NPI#: 1659604023
Clinic Name: ALLEN A HASSEN
Medical Group/IPA Affiliations: PREFERRED-GARFIELD
12100 VALLEY BLVD STE 109A
EL MONTE, CA 91732
(626) 575-7500
(626) 575-7500
Arabic
M-F 8AM-5PM
Accessibility: CONTACT PROVIDER
Board Cert.: No
Hospital Affiliations: POMONA VALLEY HOSP MED CTR
N/A
Cultural Competency: N
Accepting New Patients: Yes

GENERAL PRACTICE

HASSEN, ALLEN
License Type: MD
Gender: Male
ID: A114943F1
NPI#: 1659604023
Clinic Name: ALLEN A HASSEN
Medical Group/IPA Affiliations: ALLIED PHYSICIANS IPA OF CA DBA ALLIED PACIFIC IPA
12100 VALLEY BLVD STE 109A
EL MONTE, CA 91732
(626) 575-7500
(626) 575-7500
Arabic
M-F 8AM-5PM
Accessibility: CONTACT PROVIDER
Board Cert.: No
Hospital Affiliations: POMONA VALLEY HOSP MED CTR
N/A
Cultural Competency: N
Accepting New Patients: Yes

GENERAL PRACTICE

LARES, EDUARDO
License Type: MD
Gender: Male
ID: A107364F1
NPI#: 1528264371

Clinic Name: EDUARDO LARES
Medical Group/IPA Affiliations: ALLIED PHYSICIANS IPA OF CA DBA ALLIED PACIFIC IPA
4200 PECK RD STE B
EL MONTE, CA 91732
(626) 350-5073
(626) 350-5073
Spanish
M-F 8:30AM-5PM
SA 8:30AM-2PM
Accessibility: CONTACT PROVIDER
Board Cert.: No
Hospital Affiliations: POMONA VALLEY HOSP MED CTR, GARFIELD MEDICAL CENTER
N/A
Cultural Competency: N
Accepting New Patients: Yes

GENERAL PRACTICE

LARES, EDUARDO
License Type: MD
Gender: Male
ID: A107364F2
NPI#: 1528264371
Clinic Name: EDUARDO LARES
Medical Group/IPA Affiliations: EMANATE HEALTH IPA
4200 PECK RD STE B
EL MONTE, CA 91732
(626) 350-5073
(626) 350-5073
Spanish
M-F 8:30AM-5PM
SA 8:30AM-2PM
Accessibility: CONTACT PROVIDER
Board Cert.: No
Hospital Affiliations: POMONA VALLEY HOSP MED CTR, GARFIELD MEDICAL CENTER
N/A
Cultural Competency: N
Accepting New Patients: Yes

GENERAL PRACTICE

NGUYEN, VINH
License Type: MD
Gender: Male
ID: A56458F5
NPI#: 1972668291
Clinic Name: VINH X NGUYEN
Medical Group/IPA Affiliations: SOUTHLAND ADVANTAGE MEDICAL GROUP
10050 GARVEY AVE STE 115
EL MONTE, CA 91733
(626) 448-3550
(626) 448-3550
Vietnamese
M-F 9AM-5PM
SA 9AM-1PM
Accessibility: CONTACT PROVIDER
Board Cert.: No
N/A
Cultural Competency: N
Accepting New Patients: Yes

INTERNAL MEDICINE

AHANKOOB, NONA
License Type: MD
Gender: Female
ID: A126281F5
NPI#: 1790078228
Clinic Name: NONA AHANKOOB
Medical Group/IPA Affiliations: PREFERRED-GARFIELD
12100 VALLEY BLVD STE 109A
EL MONTE, CA 91732
(626) 575-7500
(626) 575-7500
Farsi, Spanish
M-F 8AM-5PM
SA 8AM-2PM
Accessibility: CONTACT PROVIDER
Board Cert.: No
N/A
Cultural Competency: N
Accepting New Patients: No

INTERNAL MEDICINE

LARES, EDUARDO
License Type: MD
Gender: Male
ID: A107364F0
NPI#: 1528264371
Clinic Name: EDUARDO LARES
Medical Group/IPA Affiliations: SUPERIOR CHOICE MEDICAL GROUP INC
4200 PECK RD STE B
EL MONTE, CA 91732
(626) 350-5073
(626) 350-5073

Spanish
M-F 8:30AM-5PM
SA 8:30AM-2PM
Accessibility: CONTACT PROVIDER
Board Cert.: No
Hospital Affiliations: POMONA VALLEY HOSP MED CTR, GARFIELD MEDICAL CENTER
N/A
Cultural Competency: N
Accepting New Patients: Yes

INTERNAL MEDICINE

LIU, WU
License Type: MD
Gender: Male
ID: A66869F5
NPI#: 1871512749
Clinic Name: WU H LIU
Medical Group/IPA Affiliations: ALLIED PHYSICIANS IPA OF CA DBA ALLIED PACIFIC IPA
3948 PECK RD STE 10
EL MONTE, CA 91732
(626) 455-0166
(626) 455-0166
Chinese, Mandarin, Spanish, Vietnamese, Yue Chinese
M-TU 9AM-5:30PM
W 9AM-0:30PM
TH-F 9AM-5:30PM
SA 9AM-0:30PM
Accessibility: CONTACT PROVIDER
Board Cert.: No
Hospital Affiliations: GARFIELD MEDICAL CENTER, SAN GABRIEL VALLEY MED CTR, KINDRED HOSPITAL BALDWIN PARK
N/A
Cultural Competency: N
Accepting New Patients: Yes

INTERNAL MEDICINE

MCDONALD, PAUL
License Type: MD
Gender: Male
ID: A114563F2
NPI#: 1801973078
Clinic Name: PAUL W MCDONALD
Medical Group/IPA Affiliations: EMANATE HEALTH IPA
11001 MAIN ST STE 301E
EL MONTE, CA 91731
(626) 443-4300
(626) 443-4300
Spanish
M-F 8AM-4:30PM
SA 8AM-4:30PM
Accessibility: CONTACT PROVIDER
Board Cert.: No
N/A
Cultural Competency: N
Accepting New Patients: Yes

INTERNAL MEDICINE

WANG, YONG
License Type: MD
Gender: Male
ID: A56523F16
NPI#: 1326056888
Clinic Name: YONG WANG
Medical Group/IPA Affiliations: ALLIED PHYSICIANS IPA OF CA DBA ALLIED PACIFIC IPA
11245 LOWER AZUSA RD STE A
EL MONTE, CA 91731
(626) 579-9541
(626) 579-9541
Burmese, Chinese, Mandarin, Taiwanese
M-TU 9AM-5PM
TH-F 9AM-5PM
SA 9AM-1PM
Accessibility: CONTACT PROVIDER
Board Cert.: No
Hospital Affiliations: USC Arcadia Hospital, GREATER EL MONTE COMMUNITY HOSP, GARFIELD MEDICAL CENTER
N/A
Cultural Competency: N
Accepting New Patients: Yes

INTERNAL MEDICINE

WANG, YONG
License Type: MD
Gender: Male
ID: A56523F14
NPI#: 1326056888
Clinic Name: YONG WANG
Medical Group/IPA Affiliations:

SOUTHLAND SAN GABRIEL VALLEY MEDICAL GROUP
11245 LOWER AZUSA RD
STE A
EL MONTE, CA 91731
(626) 579-9541
(626) 579-9541
Burmese, Chinese, Mandarin, Taiwanese
M-TU 9AM-5PM
TH-F 9AM-5PM
SA 9AM-1PM
Accessibility: CONTACT PROVIDER
Board Cert.: No
Hospital Affiliations: USC Arcadia Hospital, GREATER EL MONTE COMMUNITY HOSP, GARFIELD MEDICAL CENTER
N/A
Cultural Competency: N
Accepting New Patients: Yes

PEDIATRICS

KHALATIAN, MARIA-EUGENIA
License Type: MD
Gender: Female
ID: A33207F17
NPI#: 1427191055
Clinic Name: MARIA-EUGENIA KHALATIAN
Medical Group/IPA Affiliations: ALLIED PHYSICIANS IPA OF CA DBA ALLIED PACIFIC IPA
11436 GARVEY AVE STE A
EL MONTE, CA 91732
(626) 459-5420
(626) 459-5420
Spanish
M-F 9AM-5PM
Accessibility: CONTACT PROVIDER
Board Cert.: No
Hospital Affiliations: CHILDRENS HOSP OF LOS ANGELES
N/A
Cultural Competency: N
Accepting New Patients: Yes

PEDIATRICS

KHALATIAN, MARIA-EUGENIA
License Type: MD
Gender: Female
ID: A33207F19
NPI#: 1427191055
Clinic Name: MARIA-EUGENIA KHALATIAN
Medical Group/IPA Affiliations: ALTAMED HEALTH NETWORK
11436 GARVEY AVE STE A
EL MONTE, CA 91732
(626) 459-5420
(626) 459-5420
Spanish
M-F 9AM-5PM
Accessibility: CONTACT PROVIDER
Board Cert.: No
Hospital Affiliations: CHILDRENS HOSP OF LOS ANGELES
N/A
Cultural Competency: N
Accepting New Patients: Yes

PEDIATRICS

KHALATIAN, MARIA-EUGENIA
License Type: MD
Gender: Female
ID: A33207F18
NPI#: 1427191055
Clinic Name: MARIA-EUGENIA KHALATIAN
Medical Group/IPA Affiliations: ACCOUNTABLE HEALTH CARE IPA
11436 GARVEY AVE STE A
EL MONTE, CA 91732
(626) 459-5420
(626) 459-5420
Spanish
M-F 9AM-5PM
Accessibility: CONTACT PROVIDER
Board Cert.: No
Hospital Affiliations: CHILDRENS HOSP OF LOS ANGELES
N/A
Cultural Competency: N
Accepting New Patients: Yes

PEDIATRICS

KHALATIAN, MARIA-EUGENIA
License Type: MD
Gender: Female
ID: A33207F16
NPI#: 1427191055

Clinic Name: MARIA-EUGENIA KHALATIAN
Medical Group/IPA Affiliations: PREFERRED-GARFIELD
11436 GARVEY AVE STE A
EL MONTE, CA 91732
(626) 459-5420
(626) 459-5420
Spanish
M-F 9AM-5PM
Accessibility: CONTACT PROVIDER
Board Cert.: No
Hospital Affiliations: CHILDRENS HOSP OF LOS ANGELES
N/A
Cultural Competency: N
Accepting New Patients: Yes

PEDIATRICS

MOY, JAIME
License Type: DO
Gender: Female
ID: 20A8734F5
NPI#: 1891703989
Clinic Name: JAIME M MOY
Medical Group/IPA Affiliations: ALTAMED HEALTH NETWORK
10418 VALLEY BLVD STE B
EL MONTE, CA 91731
(888) 499-9303
(888) 499-9303
Spanish
M 8AM-0PM
TU 1PM-5PM
W 8AM-0PM
TH 1PM-5PM
F 8AM-0PM
Accessibility: CONTACT PROVIDER
Board Cert.: No
Hospital Affiliations: PACIFIC ALLIANCE MEDICAL CENTER
N/A
Cultural Competency: N
Accepting New Patients: No

PEDIATRICS

SESSIONS, CINDY
License Type: MD
Gender: Female
ID: A128551F4
NPI#: 1780082115
Clinic Name: CINDY L SESSIONS
Medical Group/IPA Affiliations: ALTAMED HEALTH NETWORK
10418 VALLEY BLVD STE B
EL MONTE, CA 91731
(888) 499-9303
(888) 499-9303
Spanish, Vietnamese
M 8AM-5PM
TU 9AM-5PM
W 1PM-5PM
TH 9AM-0PM
F 8AM-5PM
Accessibility: CONTACT PROVIDER
Board Cert.: No
Hospital Affiliations: CHILDRENS HOSP OF LOS ANGELES
N/A
Cultural Competency: N
Accepting New Patients: Yes

PEDIATRICS

VALADEZ, ANDREA
License Type: MD
Gender: Female
ID: A122732F12
NPI#: 1801130398
Clinic Name: ANDREA M VALADEZ
Medical Group/IPA Affiliations: ACCOUNTABLE HEALTH CARE IPA
3564 SANTA ANITA AVE STE A
EL MONTE, CA 91731
(626) 350-8101
(626) 350-8101
Spanish
F 9AM-6PM
Accessibility: CONTACT PROVIDER
Board Cert.: No
Hospital Affiliations: Adventist Health White Memorial, PROVIDENCE LITTLE CO OF MARY MED CTR SAN PEDRO, BEVERLY HOSPITAL
N/A
Cultural Competency: N
Accepting New Patients: Yes

PEDIATRICS

VALADEZ, ANDREA

License Type: MD
Gender: Female
ID: A122732F6
NPI#: 1801130398
Clinic Name: ANDREA M VALADEZ
Medical Group/IPA Affiliations: ADVANTAGE HEALTH NETWORK
3564 SANTA ANITA AVE STE A
EL MONTE, CA 91731
(626) 350-8101
(626) 350-8101
Spanish
F 9AM-6PM
Accessibility: CONTACT PROVIDER
Board Cert.: No
Hospital Affiliations: Adventist Health White Memorial, PROVIDENCE LITTLE CO OF MARY MED CTR SAN PEDRO, BEVERLY HOSPITAL
N/A
Cultural Competency: N
Accepting New Patients: Yes

PEDIATRICS

VALADEZ, ANDREA
License Type: MD
Gender: Female
ID: A122732F9
NPI#: 1801130398
Clinic Name: ANDREA M VALADEZ
Medical Group/IPA Affiliations: PREFERRED-GARFIELD
3564 SANTA ANITA AVE STE A
EL MONTE, CA 91731
(626) 350-8101
(626) 350-8101
Spanish
F 9AM-6PM
Accessibility: CONTACT PROVIDER
Board Cert.: No
Hospital Affiliations: Adventist Health White Memorial, PROVIDENCE LITTLE CO OF MARY MED CTR SAN PEDRO, BEVERLY HOSPITAL
N/A
Cultural Competency: N
Accepting New Patients: Yes

PEDIATRICS

WALKER, ANGELA
License Type: MD
Gender: Female
ID: A128712F3
NPI#: 1558685537
Clinic Name: ANGELA WALKER
Medical Group/IPA Affiliations: ALTAMED HEALTH NETWORK
10418 VALLEY BLVD STE B
EL MONTE, CA 91731
(888) 499-9303
(888) 499-9303
TU-TH 8AM-5PM
Accessibility: CONTACT PROVIDER
Board Cert.: No
Hospital Affiliations: CHILDRENS HOSP OF LOS ANGELES
N/A
Cultural Competency: N
Accepting New Patients: No

ENCINO

INTERNAL MEDICINE

JAVAHERIAN, JASMIN
License Type: DO
Gender: Female
ID: 20A8083F18
NPI#: 1447294715
Clinic Name: JASMIN JAVAHERIAN
Medical Group/IPA Affiliations: CFC VALLEY
16661 VENTURA BLVD STE 815
ENCINO, CA 91436
(818) 501-3366
(818) 501-3366
Arabic, Armenian, Faroese, Farsi, Persian, Spanish
M-F 9AM-5PM
Accessibility: CONTACT PROVIDER
Board Cert.: No
N/A
Cultural Competency: N
Accepting New Patients: Yes

INTERNAL MEDICINE

JAVAHERIAN, JASMIN

License Type: DO
Gender: Female
ID: 20A8083F5
NPI#: 1447294715
Clinic Name: JASMIN JAVAHERIAN
Medical Group/IPA Affiliations: PREFERRED-VALLEY PRES
16661 VENTURA BLVD STE 815
ENCINO, CA 91436
(818) 501-3366
(818) 501-3366
Arabic, Armenian, Faroese, Farsi, Persian, Spanish
M-F 9AM-5PM
Accessibility: CONTACT PROVIDER
Board Cert.: No
N/A
Cultural Competency: N
Accepting New Patients: Yes

PEDIATRICS

AHDOOT, DAFNA

License Type: MD
Gender: Female
ID: A111521F4
NPI#: 1497068282
Clinic Name: DAFNA AHDOOT
Medical Group/IPA Affiliations: CFC VALLEY
17200 VENTURA BLVD STE 212
ENCINO, CA 91316
(818) 208-2626
(818) 208-2626
Farsi, Hebrew, Persian, Spanish
M-F 9AM-5PM
Accessibility: CONTACT PROVIDER
Board Cert.: No
Hospital Affiliations: PROVIDENCE SAINT JOSEPH MED CTR, Providence Cedars Sinai Tarzana Medical Center
N/A
Cultural Competency: N
Accepting New Patients: Yes

PEDIATRICS

AHDOOT, DAFNA

License Type: MD
Gender: Female
ID: A111521F5
NPI#: 1497068282
Clinic Name: DAFNA AHDOOT
Medical Group/IPA Affiliations: PREFERRED-VALLEY PRES
17200 VENTURA BLVD STE 212
ENCINO, CA 91316
(818) 208-2626
(818) 208-2626
Farsi, Hebrew, Persian, Spanish
M-F 9AM-5PM
Accessibility: CONTACT PROVIDER
Board Cert.: No
Hospital Affiliations: PROVIDENCE SAINT JOSEPH MED CTR, Providence Cedars Sinai Tarzana Medical Center
N/A
Cultural Competency: N
Accepting New Patients: Yes

PEDIATRICS

TOOMARI, TAJAV

License Type: DO
Gender: Male
ID: 20A10433F12
NPI#: 1801055132
Clinic Name: TAJAV TOOMARI
Medical Group/IPA Affiliations: PREFERRED-VALLEY PRES
16661 VENTURA BLVD STE 408
ENCINO, CA 91436
(818) 205-1666
(818) 205-1666
Farsi, Spanish
M-F 8:30AM-5PM
Accessibility: CONTACT PROVIDER
Board Cert.: No
Hospital Affiliations: VALLEY PRESBYTERIAN HOSP, NORTHRIDGE HOSP MED CTR ROSCOE CAMPUS, Providence Cedars Sinai Tarzana Medical Center
N/A
Cultural Competency: N
Accepting New Patients: Yes

PEDIATRICS

TOOMARI, TAJAV

License Type: DO
Gender: Male
ID: 20A10433F15
NPI#: 1801055132
Clinic Name: TAJAV TOOMARI
Medical Group/IPA Affiliations: CFC VALLEY
16661 VENTURA BLVD STE 408
ENCINO, CA 91436
(818) 205-1666
(818) 205-1666
Farsi, Spanish
M-F 8:30AM-5PM
Accessibility: CONTACT PROVIDER
Board Cert.: No
Hospital Affiliations: VALLEY PRESBYTERIAN HOSP, NORTHRIDGE HOSP MED CTR ROSCOE CAMPUS, Providence Cedars Sinai Tarzana Medical Center
N/A
Cultural Competency: N
Accepting New Patients: Yes

GARDENA

FAMILY PRACTICE

KAHEN, DAN

License Type: DO
Gender: Male
ID: 20A11814F9
NPI#: 1417226234
Clinic Name: DAN M KAHEN
Medical Group/IPA Affiliations: BELLA VISTA MEDICAL GROUP IPA
1146 W REDONDO BEACH BLVD
GARDENA, CA 90247
(310) 323-9999
(310) 323-9999
Farsi, Spanish
M-F 8AM-5PM
Accessibility: CONTACT PROVIDER
Board Cert.: No
Hospital Affiliations: MONTEREY PARK HOSPITAL, ST FRANCIS MEDICAL CENTER, MEMORIAL HOSP OF GARDENA INC, CENTINELA HOSPITAL MEDICAL CENTER
N/A
Cultural Competency: N
Accepting New Patients: Yes

FAMILY PRACTICE

KAHEN, DAN

License Type: DO
Gender: Male
ID: 20A11814F7
NPI#: 1417226234
Clinic Name: DAN M KAHEN
Medical Group/IPA Affiliations: SOUTH ATLANTIC MEDICAL GROUP IPA
1146 W REDONDO BEACH BLVD
GARDENA, CA 90247
(310) 323-9999
(310) 323-9999
Farsi, Spanish
M-F 8AM-5PM
Accessibility: CONTACT PROVIDER
Board Cert.: No
Hospital Affiliations: MONTEREY PARK HOSPITAL, ST FRANCIS MEDICAL CENTER, MEMORIAL HOSP OF GARDENA INC, CENTINELA HOSPITAL MEDICAL CENTER
N/A
Cultural Competency: N
Accepting New Patients: Yes

INTERNAL MEDICINE

METRY, ADEL

License Type: MD
Gender: Male
ID: A44695F7
NPI#: 1376638809
Clinic Name: ADEL S METRY
Medical Group/IPA Affiliations: GLOBAL CARE MEDICAL GROUP - ALTA HOSPITAL
1141 W REDONDO BEACH BLVD STE 406
GARDENA, CA 90247
(310) 719-1653
(310) 719-1653
Arabic, French, Hebrew, Spanish

M-TH 9AM-5PM
F 9AM-1PM
Accessibility: CONTACT PROVIDER
Board Cert.: No
Hospital Affiliations: MEMORIAL HOSP OF GARDENA, PROVIDENCE LITTLE CO OF MARY MED CTR TORRANCE, TORRANCE MEMORIAL MEDICAL CENTER, MEMORIAL HOSP OF GARDENA INC
N/A
Cultural Competency: N
Accepting New Patients: Yes

PEDIATRICS

CORONEL-PEREY, ANNETTE
License Type: MD
Gender: Female
ID: A55253F27
NPI#: 1558464818
Clinic Name: ANNETTE A CORONEL-PEREY
Medical Group/IPA Affiliations: CFC METROPOLITAN
1045 W REDONDO BEACH BLVD STE 100
GARDENA, CA 90247
(310) 532-5558
(310) 532-5558
Spanish, Tagalog
M-F 8AM-4:30PM
Accessibility: CONTACT PROVIDER
Board Cert.: No
Hospital Affiliations: PROVIDENCE LITTLE CO OF MARY MED CTR TORRANCE, ST FRANCIS MEDICAL CENTER
N/A
Cultural Competency: N
Accepting New Patients: Yes

PEDIATRICS

HOGAN, ANJANETTE
License Type: MD
Gender: Female
ID: A73220F12
NPI#: 1174551964
Clinic Name: ANJANETTE HOGAN
Medical Group/IPA Affiliations: CFC METROPOLITAN
1141 W REDONDO BEACH BLVD STE 409
GARDENA, CA 90247
(310) 532-0308
(310) 532-0308
Spanish
M 9AM-5PM
TU-W 8AM-5PM
TH-F 9AM-5PM
Accessibility: CONTACT PROVIDER
Board Cert.: No
Hospital Affiliations: PROVIDENCE LITTLE CO OF MARY MED CTR TORRANCE, MEMORIAL HOSP OF GARDENA, MEMORIAL HOSP OF GARDENA INC
N/A
Cultural Competency: N
Accepting New Patients: Yes

PEDIATRICS

HOGAN, ANJANETTE
License Type: MD
Gender: Female
ID: A73220F9
NPI#: 1174551964
Clinic Name: ANJANETTE HOGAN
Medical Group/IPA Affiliations: ANGELES IPA
1141 W REDONDO BEACH BLVD STE 409
GARDENA, CA 90247
(310) 532-0308
(310) 532-0308
Spanish
M 9AM-5PM
TU-W 8AM-5PM
TH-F 9AM-5PM
Accessibility: CONTACT PROVIDER
Board Cert.: No
Hospital Affiliations: PROVIDENCE LITTLE CO OF MARY MED CTR TORRANCE, MEMORIAL HOSP OF GARDENA, MEMORIAL HOSP OF GARDENA INC
N/A
Cultural Competency: N
Accepting New Patients: Yes

PEDIATRICS

HOGAN, ANJANETTE

License Type: MD
Gender: Female
ID: A73220F7
NPI#: 1174551964
Clinic Name: ANJANETTE HOGAN
Medical Group/IPA Affiliations: PREFERRED-VALLEY PRES
1141 W REDONDO BEACH BLVD STE 409
GARDENA, CA 90247
(310) 532-0308
(310) 532-0308
Spanish
M 9AM-5PM
TU-W 8AM-5PM
TH-F 9AM-5PM
Accessibility: CONTACT PROVIDER
Board Cert.: No
Hospital Affiliations: PROVIDENCE LITTLE CO OF MARY MED CTR TORRANCE, MEMORIAL HOSP OF GARDENA, MEMORIAL HOSP OF GARDENA INC
N/A
Cultural Competency: N
Accepting New Patients: Yes

PEDIATRICS

KEVORKIAN, VICTOR

License Type: MD
Gender: Male
ID: A34034F10
NPI#: 1952496663
Clinic Name: VICTOR A KEVORKIAN
Medical Group/IPA Affiliations: PREFERRED-VALLEY PRES
14111 VAN NESS AVE STE 2
GARDENA, CA 90249
(310) 516-9152
(310) 516-9152
Arabic, Armenian, Russian, Spanish
M-TU 10AM-5PM
W 10AM-2PM
TH 10AM-5PM
F 10AM-2PM
Accessibility: CONTACT PROVIDER
Board Cert.: No
Hospital Affiliations: Adventist Health White Memorial, MEMORIAL HOSP OF GARDENA INC, BEVERLY HOSPITAL
N/A
Cultural Competency: N
Accepting New Patients: Yes

PEDIATRICS

KEVORKIAN, VICTOR

License Type: MD
Gender: Male
ID: A34034F11
NPI#: 1952496663
Clinic Name: VICTOR A KEVORKIAN
Medical Group/IPA Affiliations: CFC METROPOLITAN
14111 VAN NESS AVE STE 2
GARDENA, CA 90249
(310) 516-9152
(310) 516-9152
Arabic, Armenian, Russian, Spanish
M-TU 10AM-5PM
W 10AM-2PM
TH 10AM-5PM
F 10AM-2PM
Accessibility: CONTACT PROVIDER
Board Cert.: No
Hospital Affiliations: Adventist Health White Memorial, MEMORIAL HOSP OF GARDENA INC, BEVERLY HOSPITAL
N/A
Cultural Competency: N
Accepting New Patients: Yes

PEDIATRICS

KEVORKIAN, VICTOR

License Type: MD
Gender: Male
ID: A34034F9
NPI#: 1952496663
Clinic Name: VICTOR A KEVORKIAN
Medical Group/IPA Affiliations: ACCOUNTABLE HEALTH CARE IPA

14111 VAN NESS AVE STE 2
GARDENA, CA 90249
(310) 516-9152
(310) 516-9152
Arabic, Armenian, Russian, Spanish
M-TU 10AM-5PM
W 10AM-2PM
TH 10AM-5PM
F 10AM-2PM
Accessibility: CONTACT PROVIDER
Board Cert.: No
Hospital Affiliations: Adventist Health White Memorial, MEMORIAL HOSP OF GARDENA INC, BEVERLY HOSPITAL
N/A
Cultural Competency: N
Accepting New Patients: Yes

PEDIATRICS

MOCEGA, JUAN
License Type: MD
Gender: Male
ID: G41952F7
NPI#: 1104876614
Clinic Name: JUAN A MOCEGA JR
Medical Group/IPA Affiliations: ALTAMED HEALTH NETWORK
1030 W GARDENA BLVD
GARDENA, CA 90247
(424) 222-8800
(424) 222-8800
Spanish
M-F 8:30AM-5PM
SA 8:30AM-3PM
Accessibility: CONTACT PROVIDER
Board Cert.: No
N/A
Cultural Competency: N
Accepting New Patients: No

GLENDALE

FAMILY PRACTICE

ABOVIAN, VIGEN
License Type: MD
Gender: Male
ID: A106757F12
NPI#: 1104135391
Clinic Name: VIGEN V ABOVIAN
Medical Group/IPA Affiliations: PREFERRED-VALLEY PRES
435 ARDEN AVE STE 330
GLENDALE, CA 91203
(818) 548-8001
(818) 548-8001
Armenian, Russian, Spanish
M-F 9:30AM-5PM
Accessibility: CONTACT PROVIDER
Board Cert.: No
Hospital Affiliations: GLENDALE ADVENTIST MED CTR
N/A
Cultural Competency: N
Accepting New Patients: No

FAMILY PRACTICE

AGVANYAN, EDGAR
License Type: MD
Gender: Male
ID: A105325F1
NPI#: 1225288582
Clinic Name: EDGAR AGVANYAN
Medical Group/IPA Affiliations: ADVENTIST HEALTH PHYSICIANS NETWORK - GLENDALE

544 N GLENDALE AVE STE C
GLENDALE, CA 91206
(818) 241-9152
(818) 241-9152
Armenian
M-F 8AM-5PM
Accessibility: CONTACT PROVIDER
Board Cert.: No
N/A
Cultural Competency: N
Accepting New Patients: Yes

FAMILY PRACTICE

DASTA, SUSAN
License Type: DO
Gender: Female
ID: 20A14537F5
NPI#: 1851452635
Clinic Name: SUSAN L DASTA
Medical Group/IPA Affiliations: ADVENTIST HEALTH PHYSICIANS NETWORK - GLENDALE
1560 E CHEVY CHASE DR STE 245
GLENDALE, CA 91206
(818) 246-5900
(818) 246-5900
Armenian
M-F 9AM-5PM
Accessibility: CONTACT PROVIDER
Board Cert.: No
Hospital Affiliations: GLENDALE ADVENTIST MED CTR
N/A
Cultural Competency: N
Accepting New Patients: Yes

FAMILY PRACTICE

DEBNATH, SHAPAN
License Type: MD
Gender: Male
ID: A169995F0
NPI#: 1730614652
Clinic Name: SHAPAN DEBNATH
Medical Group/IPA Affiliations: PREFERRED-VALLEY PRES
1220 S CENTRAL AVE STE 105
GLENDALE, CA 91204
(818) 545-9539
(818) 545-9539
Spanish
M-F 10AM-5PM
Accessibility: CONTACT PROVIDER
Board Cert.: No
Hospital Affiliations: GLENDALE ADVENTIST MED CTR
N/A
Cultural Competency: N
Accepting New Patients: Yes

FAMILY PRACTICE

GARDUNO, LEONARDO
License Type: MD
Gender: Male
ID: A33758F15
NPI#: 1528138336
Clinic Name: LEONARDO A GARDUNO
Medical Group/IPA Affiliations: ADVENTIST HEALTH PHYSICIANS NETWORK - GLENDALE
437 S PACIFIC AVE
GLENDALE, CA 91204
(818) 241-1500
(818) 241-1500
Armenian, Russian, Spanish, Tagalog
M-F 8:30AM-5:30PM
Accessibility: CONTACT PROVIDER
Board Cert.: No
Hospital Affiliations: GLENDALE MEMORIAL HOSP AND HEALTH CTR
N/A
Cultural Competency: N
Accepting New Patients: Yes

FAMILY PRACTICE

GEN, DMITRIY
License Type: DO
Gender: Male
ID: 20A11253F5
NPI#: 1962701227
Clinic Name: DMITRIY Y GEN
Medical Group/IPA Affiliations: ADVENTIST HEALTH PHYSICIANS NETWORK - GLENDALE

1560 E CHEVY CHASE DR
STE 245
GLENDALE, CA 91206
(818) 246-5900
(818) 246-5900
Armenian, Russian, Spanish, Ukrainian
M-F 8:30AM-5:30PM
Accessibility: CONTACT PROVIDER
Board Cert.: No
Hospital Affiliations: GLENDALE ADVENTIST MED CTR, GLENDALE MEMORIAL HOSP AND HEALTH CTR
N/A
Cultural Competency: N
Accepting New Patients: Yes

FAMILY PRACTICE

HARMSSEN, BROOKE
License Type: DO
Gender: Female
ID: 20A17897F0
NPI#: 1083110456
Clinic Name: BROOKE A HARMSSEN
Medical Group/IPA Affiliations: ADVENTIST HEALTH PHYSICIANS NETWORK - GLENDALE
1560 E CHEVY CHASE DR
STE 355
GLENDALE, CA 91206
(747) 212-3441
(747) 212-3441
Spanish
M-W 8AM-5PM
TH 8AM-8PM
F 8AM-0PM
Accessibility: CONTACT PROVIDER
Board Cert.: No
Hospital Affiliations: GLENDALE ADVENTIST MED CTR
N/A
Cultural Competency: N
Accepting New Patients: Yes

FAMILY PRACTICE

PARDAVE, RAUL
License Type: MD
Gender: Male
ID: A45243F8
NPI#: 1558460634
Clinic Name: RAUL A PARDAVE
Medical Group/IPA Affiliations: ST VINCENT IPA MED CORP
1530 E CHEVY CHASE DR
STE 207
GLENDALE, CA 91206
(818) 545-7418
(818) 545-7418
Spanish
M-F 9AM-5PM
Accessibility: CONTACT PROVIDER
Board Cert.: No
Hospital Affiliations: GLENDALE ADVENTIST MED CTR
N/A
Cultural Competency: N
Accepting New Patients: Yes

FAMILY PRACTICE

PARDAVE, RAUL
License Type: MD
Gender: Male
ID: A45243F7
NPI#: 1558460634
Clinic Name: RAUL A PARDAVE
Medical Group/IPA Affiliations: ADVENTIST HEALTH PHYSICIANS NETWORK - GLENDALE
1530 E CHEVY CHASE DR
STE 207
GLENDALE, CA 91206
(818) 545-7418
(818) 545-7418
Spanish
M-F 9AM-5PM
Accessibility: CONTACT PROVIDER
Board Cert.: No
Hospital Affiliations: GLENDALE ADVENTIST MED CTR
N/A
Cultural Competency: N
Accepting New Patients: Yes

FAMILY PRACTICE

SARGSYAN, NAIRA
License Type: DO

Gender: Female
ID: 20A21427F0
NPI#: 1023637337
Clinic Name: NAIRA SARGSYAN
Medical Group/IPA Affiliations: GLOBAL CARE MEDICAL GROUP - ALTA HOSPITAL
519 E BROADWAY
GLENDALE, CA 91205
(818) 409-3020
(818) 409-3020
Armenian
M-F 8AM-4:30PM
Accessibility: CONTACT PROVIDER
Board Cert.: No
Hospital Affiliations: HOLLYWOOD PRESBYTERIAN MED CTR
N/A
Cultural Competency: N
Accepting New Patients: Yes

FAMILY PRACTICE

SAYADYAN, DIANA
License Type: MD
Gender: Female
ID: A88224F12
NPI#: 1598720377
Clinic Name: DIANA SAYADYAN
Medical Group/IPA Affiliations: ADVENTIST HEALTH PHYSICIANS NETWORK - GLENDALE
710 S CENTRAL AVE STE 350
GLENDALE, CA 91204
(818) 616-7557
(818) 616-7557
Arabic, Armenian, Russian
M-F 8AM-4:30PM
Accessibility: CONTACT PROVIDER
Board Cert.: No
Hospital Affiliations: GLENDALE ADVENTIST MED CTR
N/A
Cultural Competency: N
Accepting New Patients: Yes

FAMILY PRACTICE

SAYADYAN, DIANA
License Type: MD
Gender: Female
ID: A88224F13
NPI#: 1598720377
Clinic Name: DIANA SAYADYAN
Medical Group/IPA Affiliations: ADVENTIST HEALTH PHYSICIANS NETWORK - WHITE MEMORIAL
710 S CENTRAL AVE STE 350
GLENDALE, CA 91204
(818) 616-7557
(818) 616-7557
Arabic, Armenian, Russian
M-F 8AM-4:30PM
Accessibility: CONTACT PROVIDER
Board Cert.: No
Hospital Affiliations: GLENDALE ADVENTIST MED CTR
N/A
Cultural Competency: N
Accepting New Patients: Yes

FAMILY PRACTICE

SAYADYAN, DIANA
License Type: MD
Gender: Female
ID: A88224F7
NPI#: 1598720377
Clinic Name: DIANA SAYADYAN
Medical Group/IPA Affiliations: PREFERRED-VALLEY PRES
710 S CENTRAL AVE STE 350
GLENDALE, CA 91204
(818) 616-7557
(818) 616-7557
Arabic, Armenian, Russian
M-F 8AM-4:30PM
Accessibility: CONTACT PROVIDER
Board Cert.: No
Hospital Affiliations: GLENDALE ADVENTIST MED CTR
N/A
Cultural Competency: N
Accepting New Patients: Yes

FAMILY PRACTICE

WILKERSON, MOLLY

License Type: MD
Gender: Female
ID: A179608F0
NPI#: 1073171930
Clinic Name: MOLLY L WILKERSON
Medical Group/IPA Affiliations: ADVENTIST HEALTH PHYSICIANS NETWORK - GLENDALE
1560 E CHEVY CHASE DR
STE 355
GLENDALE, CA 91206
(747) 212-3441
(747) 212-3441
Spanish
M-W 8AM-5PM
TH 8AM-2PM
F 8AM-0PM
Accessibility: CONTACT PROVIDER
Board Cert.: No
Hospital Affiliations: GLENDALE ADVENTIST MED CTR
N/A
Cultural Competency: N
Accepting New Patients: Yes

FAMILY PRACTICE

YEO, KAREN

License Type: MD
Gender: Female
ID: A61081F13
NPI#: 1316094543
Clinic Name: KAREN E YEO
Medical Group/IPA Affiliations: ADVENTIST HEALTH PHYSICIANS NETWORK - GLENDALE
1560 E CHEVY CHASE DR
STE 245
GLENDALE, CA 91206
(818) 246-5900
(818) 246-5900
Armenian, Spanish, Tagalog
M-TU 9AM-5PM
W 8AM-4:30PM
TH-F 9AM-5PM
Accessibility: CONTACT PROVIDER
Board Cert.: No
Hospital Affiliations: GLENDALE ADVENTIST MED CTR
N/A
Cultural Competency: N
Accepting New Patients: Yes

FAMILY PRACTICE

YEO, KAREN

License Type: MD
Gender: Female
ID: A61081F10
NPI#: 1316094543
Clinic Name: KAREN E YEO
Medical Group/IPA Affiliations: PREFERRED-VALLEY PRES
1560 E CHEVY CHASE DR
STE 245
GLENDALE, CA 91206
(818) 246-5900
(818) 246-5900
Armenian, Spanish, Tagalog
M-TU 9AM-5PM
W 8AM-4:30PM
TH-F 9AM-5PM
Accessibility: CONTACT PROVIDER
Board Cert.: No
Hospital Affiliations: GLENDALE ADVENTIST MED CTR
N/A
Cultural Competency: N
Accepting New Patients: No

GENERAL PRACTICE

AIRAPETIAN, ARA

License Type: MD
Gender: Male
ID: A86421F21
NPI#: 1578543443
Clinic Name: ARA AIRAPETIAN
Medical Group/IPA Affiliations: PREFERRED-VALLEY PRES
801 S CHEVY CHASE DR
STE 250
GLENDALE, CA 91205
(818) 265-2264
(818) 265-2264
Armenian, Russian
M-F 8AM-5PM
Accessibility: CONTACT

PROVIDER
Board Cert.: No
Hospital Affiliations: GLENDALE ADVENTIST MED CTR, GLENDALE MEMORIAL HOSP AND HEALTH CTR
N/A
Cultural Competency: N
Accepting New Patients: Yes

GENERAL PRACTICE

GARDUNO, LEONARDO
License Type: MD
Gender: Male
ID: A33758F13
NPI#: 1528138336
Clinic Name: LEONARDO A GARDUNO
Medical Group/IPA Affiliations: GLOBAL CARE MEDICAL GROUP - ALTA HOSPITAL
437 S PACIFIC AVE
GLENDALE, CA 91204
(818) 241-1500
(818) 241-1500
Armenian, Russian, Spanish, Tagalog
M-F 8:30AM-5:30PM
Accessibility: CONTACT PROVIDER
Board Cert.: No
Hospital Affiliations: GLENDALE MEMORIAL HOSP AND HEALTH CTR
N/A
Cultural Competency: N
Accepting New Patients: No

GENERAL PRACTICE

GARDUNO, LEONARDO
License Type: MD
Gender: Male
ID: A33758F12
NPI#: 1528138336
Clinic Name: LEONARDO A GARDUNO
Medical Group/IPA Affiliations: PREFERRED-VALLEY PRES
437 S PACIFIC AVE
GLENDALE, CA 91204
(818) 241-1500
(818) 241-1500
Armenian, Russian, Spanish, Tagalog
M-F 8:30AM-5:30PM
Accessibility: CONTACT PROVIDER
Board Cert.: No
Hospital Affiliations: GLENDALE MEMORIAL HOSP AND HEALTH CTR
N/A
Cultural Competency: N
Accepting New Patients: No

GENERAL PRACTICE

GARDUNO, LEONARDO
License Type: MD
Gender: Male
ID: A33758F14
NPI#: 1528138336
Clinic Name: LEONARDO A GARDUNO
Medical Group/IPA Affiliations: CFC VALLEY
437 S PACIFIC AVE
GLENDALE, CA 91204
(818) 241-1500
(818) 241-1500
Armenian, Russian, Spanish, Tagalog
M-F 8:30AM-5:30PM
Accessibility: CONTACT PROVIDER
Board Cert.: No
Hospital Affiliations: GLENDALE MEMORIAL HOSP AND HEALTH CTR
N/A
Cultural Competency: N
Accepting New Patients: No

GENERAL PRACTICE

NAZARYAN, ARMINE
License Type: MD
Gender: Female
ID: A85687F9
NPI#: 1972505444
Clinic Name: ARMINE NAZARYAN
Medical Group/IPA Affiliations: GLOBAL CARE MEDICAL GROUP - ALTA HOSPITAL
221 S GLENDALE AVE
GLENDALE, CA 91205
(818) 500-0716
(877) 336-0890
Armenian, Russian

M-F 10AM-6PM
Accessibility: CONTACT PROVIDER
Board Cert.: No
N/A
Cultural Competency: N
Accepting New Patients: Yes

INTERNAL MEDICINE

ALEXANIAN, RUZANNA
License Type: MD
Gender: Female
ID: A53476F0
NPI#: 1699738047
Clinic Name: RUZANNA ALEXANIAN
Medical Group/IPA Affiliations: PREFERRED-VALLEY PRES
1560 E CHEVY CHASE DR
STE 245
GLENDALE, CA 91206
(818) 246-5900
(818) 246-5900
Armenian, Russian, Spanish
M-TU 8AM-5PM
W 8AM-4:30PM
TH-F 8AM-5PM
Accessibility: CONTACT PROVIDER
Board Cert.: No
Hospital Affiliations: GLENDALE ADVENTIST MED CTR
N/A
Cultural Competency: N
Accepting New Patients: No

INTERNAL MEDICINE

ALEXANIAN, RUZANNA
License Type: MD
Gender: Female
ID: A53476F5
NPI#: 1699738047
Clinic Name: RUZANNA ALEXANIAN
Medical Group/IPA Affiliations: ADVENTIST HEALTH PHYSICIANS NETWORK - GLENDALE
1560 E CHEVY CHASE DR
STE 245
GLENDALE, CA 91206
(818) 246-5900
(818) 246-5900
Armenian, Russian, Spanish
M-TU 8AM-5PM
W 8AM-4:30PM
TH-F 8AM-5PM
Accessibility: CONTACT PROVIDER
Board Cert.: No
Hospital Affiliations: GLENDALE ADVENTIST MED CTR
N/A
Cultural Competency: N
Accepting New Patients: Yes

INTERNAL MEDICINE

KAN, BRIAN
License Type: MD
Gender: Male
ID: G65744F4
NPI#: 1336177484
Clinic Name: BRIAN D KAN
Medical Group/IPA Affiliations: ADVENTIST HEALTH PHYSICIANS NETWORK - GLENDALE
1560 E CHEVY CHASE DR
STE 355
GLENDALE, CA 91206
(747) 212-3441
(747) 212-3441
Armenian, Chinese, Spanish
M-F 8AM-5PM
Accessibility: CONTACT PROVIDER
Board Cert.: No
Hospital Affiliations: CEDARS SINAI MEDICAL CENTER, GLENDALE ADVENTIST MED CTR
N/A
Cultural Competency: N
Accepting New Patients: Yes

INTERNAL MEDICINE

KAN, BRIAN
License Type: MD
Gender: Male
ID: G65744F5
NPI#: 1336177484
Clinic Name: BRIAN D KAN
Medical Group/IPA Affiliations: ADVENTIST HEALTH PHYSICIANS NETWORK - GLENDALE
1560 E CHEVY CHASE DR

STE 355
GLENDALE, CA 91206
(747) 212-3441
(747) 212-3441
Armenian, Chinese, Spanish
M-F 8AM-5PM
Accessibility: CONTACT PROVIDER
Board Cert.: No
Hospital Affiliations: CEDARS SINAI MEDICAL CENTER, GLENDALE ADVENTIST MED CTR
N/A
Cultural Competency: N
Accepting New Patients: Yes

INTERNAL MEDICINE

VORPERIAN, KEVORK
License Type: MD
Gender: Male
ID: C50258F15
NPI#: 1568468650
Clinic Name: KEVORK A VORPERIAN
Medical Group/IPA Affiliations: ADVENTIST HEALTH PHYSICIANS NETWORK - GLENDALE
519 E BROADWAY
GLENDALE, CA 91205
(818) 409-3020
(818) 409-3020
Amharic, Armenian
M-F 8AM-4:30PM
Accessibility: CONTACT PROVIDER
Board Cert.: No
Hospital Affiliations: HOLLYWOOD PRESBYTERIAN MED CTR
N/A
Cultural Competency: N
Accepting New Patients: Yes

INTERNAL MEDICINE

VORPERIAN, KEVORK
License Type: MD
Gender: Male
ID: C50258F14
NPI#: 1568468650
Clinic Name: KEVORK A VORPERIAN
Medical Group/IPA Affiliations: ADVENTIST HEALTH PHYSICIANS NETWORK - WHITE MEMORIAL
519 E BROADWAY
GLENDALE, CA 91205
(818) 409-3020
(818) 409-3020
Amharic, Armenian
M-F 8AM-4:30PM
Accessibility: CONTACT PROVIDER
Board Cert.: No
Hospital Affiliations: HOLLYWOOD PRESBYTERIAN MED CTR
N/A
Cultural Competency: N
Accepting New Patients: Yes

PEDIATRICS

AINTABLIAN, IGHIA
License Type: MD
Gender: Male
ID: A42047F1
NPI#: 1548358369
Clinic Name: IGHIA AINTABLIAN
Medical Group/IPA Affiliations: PREFERRED-VALLEY PRES
1510 S CENTRAL AVE STE 450
GLENDALE, CA 91204
(818) 500-8822
(818) 500-8822
Arabic, Armenian, French, Italian, Spanish, Turkish
M-F 8:30AM-0:30PM
Accessibility: CONTACT PROVIDER
Board Cert.: No
Hospital Affiliations: GLENDALE ADVENTIST MED CTR, GLENDALE MEMORIAL HOSP AND HEALTH CTR
N/A
Cultural Competency: N
Accepting New Patients: No

PEDIATRICS

COOK, ANGIE
License Type: DO
Gender: Female
ID: 20A12050F0
NPI#: 1124255146
Clinic Name: ANGIE B COOK

Medical Group/IPA Affiliations: PREFERRED-VALLEY PRES
801 S CHEVY CHASE DR STE 250
GLENDALE, CA 91205
(818) 265-2264
(818) 265-2264
Farsi, French, Persian
M 8AM-6:30PM
TU 8AM-5PM
W-F 8AM-6:30PM
SA 8AM-5PM
Accessibility: CONTACT PROVIDER
Board Cert.: No
N/A
Cultural Competency: N
Accepting New Patients: Yes

PEDIATRICS

DEBNATH, SHEILA
License Type: MD
Gender: Female
ID: A41650F1
NPI#: 1982773560
Clinic Name: SHEILA DEBNATH
Medical Group/IPA Affiliations: PREFERRED-VALLEY PRES
1220 S CENTRAL AVE STE 105
GLENDALE, CA 91204
(818) 545-9539
(818) 545-9539
Bengali, Hindi, Spanish
M-F 8AM-5PM
Accessibility: CONTACT PROVIDER
Board Cert.: No
Hospital Affiliations: GLENDALE MEMORIAL HOSP AND HEALTH CTR, HUNTINGTON MEMORIAL HOSPITAL, COMMUNITY HOSPITAL OF HUNTINGTON PARK
N/A
Cultural Competency: N
Accepting New Patients: No

PEDIATRICS

DEBNATH, SHEILA
License Type: MD
Gender: Female
ID: A41650F10
NPI#: 1982773560
Clinic Name: SHEILA DEBNATH
Medical Group/IPA Affiliations: CFC VALLEY
1220 S CENTRAL AVE STE 105
GLENDALE, CA 91204
(818) 545-9539
(818) 545-9539
Bengali, Hindi, Spanish
M-F 8AM-5PM
Accessibility: CONTACT PROVIDER
Board Cert.: No
Hospital Affiliations: GLENDALE MEMORIAL HOSP AND HEALTH CTR, HUNTINGTON MEMORIAL HOSPITAL, COMMUNITY HOSPITAL OF HUNTINGTON PARK
N/A
Cultural Competency: N
Accepting New Patients: Yes

PEDIATRICS

KHOYLYAN, GAGIK
License Type: MD
Gender: Male
ID: A100597F13
NPI#: 1821253261
Clinic Name: GAGIK KHOYLYAN
Medical Group/IPA Affiliations: PREFERRED-VALLEY PRES
1030 S GLENDALE AVE STE 307
GLENDALE, CA 91205
(818) 839-4160
(818) 839-4160
Armenian, Russian
M-F 8:30AM-5:30PM
Accessibility: CONTACT PROVIDER
Board Cert.: No
Hospital Affiliations: GLENDALE ADVENTIST MED CTR, HOLLYWOOD PRESBYTERIAN MED CTR
N/A
Cultural Competency: N
Accepting New Patients: No

PEDIATRICS

KHOYLYAN, GAGIK

License Type: MD
Gender: Male
ID: A100597F17
NPI#: 1821253261
Clinic Name: GAGIK KHOYLYAN
Medical Group/IPA Affiliations: CFC VALLEY
1030 S GLENDALE AVE STE 307
GLENDALE, CA 91205
(818) 839-4160
(818) 839-4160
Armenian, Russian
M-F 8:30AM-5:30PM
Accessibility: CONTACT PROVIDER
Board Cert.: No
Hospital Affiliations: GLENDALE ADVENTIST MED CTR, HOLLYWOOD PRESBYTERIAN MED CTR
N/A
Cultural Competency: N
Accepting New Patients: Yes

PEDIATRICS

KHOYLYAN, GAGIK

License Type: MD
Gender: Male
ID: A100597F15
NPI#: 1821253261
Clinic Name: GAGIK KHOYLYAN
Medical Group/IPA Affiliations: GLOBAL CARE MEDICAL GROUP - ALTA HOSPITAL
1030 S GLENDALE AVE STE 307
GLENDALE, CA 91205
(818) 839-4160
(818) 839-4160
Armenian, Russian
M-F 8:30AM-5:30PM
Accessibility: CONTACT PROVIDER
Board Cert.: No
Hospital Affiliations: GLENDALE ADVENTIST MED CTR, HOLLYWOOD PRESBYTERIAN MED CTR
N/A
Cultural Competency: N
Accepting New Patients: No

PEDIATRICS

KHOYLYAN, GAGIK

License Type: MD
Gender: Male
ID: A100597F18
NPI#: 1821253261
Clinic Name: GAGIK KHOYLYAN
Medical Group/IPA Affiliations: ADVENTIST HEALTH PHYSICIANS NETWORK - GLENDALE
1030 S GLENDALE AVE STE 307
GLENDALE, CA 91205
(818) 839-4160
(818) 839-4160
Armenian, Russian
M-F 8:30AM-5:30PM
Accessibility: CONTACT PROVIDER
Board Cert.: No
Hospital Affiliations: GLENDALE ADVENTIST MED CTR, HOLLYWOOD PRESBYTERIAN MED CTR
N/A
Cultural Competency: N
Accepting New Patients: Yes

PEDIATRICS

LUNA, LELANIE

License Type: MD
Gender: Female
ID: A49959F0
NPI#: 1962415141
Clinic Name: LELANIE M LUNA
Medical Group/IPA Affiliations: PREFERRED-VALLEY PRES
1500 S CENTRAL AVE STE 310
GLENDALE, CA 91204
(818) 500-1331
(818) 500-1331
Spanish, Tagalog
M-TU 9AM-5PM
W 9AM-1PM
TH 9AM-5PM
F 9AM-1PM
Accessibility: CONTACT PROVIDER
Board Cert.: No

Hospital Affiliations: GLENDALE ADVENTIST MED CTR, GLENDALE MEMORIAL HOSP AND HEALTH CTR
N/A
Cultural Competency: N
Accepting New Patients: Yes

PEDIATRICS

LUNA, LELANIE
License Type: MD
Gender: Female
ID: A49959F2
NPI#: 1962415141
Clinic Name: LELANIE M LUNA
Medical Group/IPA Affiliations: PREFERRED-VALLEY PRES
1500 S CENTRAL AVE STE 310
GLENDALE, CA 91204
(818) 500-1331
(818) 500-1331
Spanish, Tagalog
M-TU 9AM-5PM
W 9AM-1PM
TH 9AM-5PM
F 9AM-1PM
Accessibility: CONTACT PROVIDER
Board Cert.: No
Hospital Affiliations: GLENDALE ADVENTIST MED CTR, GLENDALE MEMORIAL HOSP AND HEALTH CTR
N/A
Cultural Competency: N
Accepting New Patients: Yes

GLENDORA

GENERAL PRACTICE

REYES, DAVID
License Type: MD
Gender: Male
ID: A62046F0
NPI#: 1689887622
Clinic Name: DAVID M REYES
Medical Group/IPA Affiliations: ALLIED PHYSICIANS IPA OF CA DBA ALLIED PACIFIC IPA
657 E ARROW HWY STE G
GLENDORA, CA 91740
(626) 963-1530
(626) 963-1530
Spanish
M-TH 0PM-9PM
F 1PM-5PM
Accessibility: CONTACT PROVIDER
Board Cert.: No
Hospital Affiliations: KINDRED HOSPITAL LA MIRADA, KINDRED HOSPITAL BALDWIN PARK, GLENDORA COMMUNITY HOSP, GLENDORA COMMUNITY HOSPITAL
N/A
Cultural Competency: N
Accepting New Patients: Yes

GRANADA HILLS

INTERNAL MEDICINE

FARHADIAN, ELAHEH
License Type: MD
Gender: Female
ID: A100453F2
NPI#: 1316145956
Clinic Name: ELAHEH FARHADIAN
Medical Group/IPA Affiliations: PREFERRED-VALLEY PRES
17447 CHATSWORTH ST
GRANADA HILLS, CA 91344
(818) 923-5702
(818) 923-5702
Farsi, Spanish
M-F 8AM-5PM
Accessibility: CONTACT PROVIDER
Board Cert.: No
Hospital Affiliations: CALIFORNIA HOSP MED CTR LOS ANGELES, PIH HEALTH GOOD SAMARITAN HOSPITAL, ST JOHNS REGIONAL MEDICAL CENTER, BAKERSFIELD HEART HOSPITAL, PROVIDENCE HOLY CROSS MED CTR
N/A
Cultural Competency: N
Accepting New Patients: Yes

HACIENDA HEIGHTS

FAMILY PRACTICE

PANG, ARNOLD

License Type: DO
Gender: Male
ID: 20A9712F1
NPI#: 1942402524
Clinic Name: ARNOLD PANG DO INC
Medical Group/IPA Affiliations: ALLIED PHYSICIANS IPA OF CA DBA ALLIED PACIFIC IPA
15572 GALE AVE
HACIENDA HEIGHTS, CA 91745
(626) 377-4562
(626) 377-4562
Chinese, Mandarin, Yue Chinese
M 9AM-5PM
W 9AM-5PM
TH 9AM-3PM
F 9AM-5PM
SA 9AM-3PM
Accessibility: CONTACT PROVIDER
Board Cert.: Yes
Hospital Affiliations: WHITTIER HOSPITAL MEDICAL CENTER
N/A
Cultural Competency: N
Accepting New Patients: Yes

FAMILY PRACTICE

PANG, ARNOLD

License Type: DO
Gender: Male
ID: 20A9712F8
NPI#: 1942402524
Clinic Name: ARNOLD PANG DO INC
Medical Group/IPA Affiliations: ALTAMED HEALTH NETWORK
15572 GALE AVE
HACIENDA HEIGHTS, CA 91745
(626) 377-4562
(626) 377-4562
Chinese, Mandarin, Yue Chinese
M 9AM-5PM
W 9AM-5PM
TH 9AM-3PM
F 9AM-5PM
SA 9AM-3PM
Accessibility: CONTACT PROVIDER
Board Cert.: Yes
Hospital Affiliations: WHITTIER HOSPITAL MEDICAL CENTER
N/A
Cultural Competency: N
Accepting New Patients: Yes

INTERNAL MEDICINE

CHEN, ANTHONY

License Type: MD
Gender: Male
ID: G74781F6
NPI#: 1073527099
Clinic Name: ANTHONY C CHEN
Medical Group/IPA Affiliations: ALLIED PHYSICIANS IPA OF CA DBA ALLIED PACIFIC IPA
1850 S AZUSA AVE STE 102
HACIENDA HEIGHTS, CA 91745
(626) 912-2682
(626) 662-5358
Chinese, Indonesian, Mandarin, Spanish, Taiwanese, Yue Chinese
M-F 8:30AM-5PM
Accessibility: CONTACT PROVIDER
Board Cert.: No
Hospital Affiliations: PIH HEALTH HOSPITAL - WHITTIER, WHITTIER HOSPITAL MEDICAL CENTER, GARFIELD MEDICAL CENTER
N/A
Cultural Competency: N
Accepting New Patients: Yes

INTERNAL MEDICINE

SONG, JAMES

License Type: MD
Gender: Male
ID: G75661F23
NPI#: 1679662217
Clinic Name: JAMES H SONG
Medical Group/IPA Affiliations: ALLIED PHYSICIANS IPA OF CA DBA ALLIED PACIFIC IPA
16404 COLIMA RD FL 1
HACIENDA HEIGHTS, CA 91745

(626) 581-8330
(626) 581-8330
Chinese, Mandarin
M-F 9AM-5PM
Accessibility: CONTACT PROVIDER
Board Cert.: No
Hospital Affiliations: WHITTIER HOSPITAL MEDICAL CENTER, KINDRED HOSPITAL LOS ANGELES, Providence St Jude Medical Center, KINDRED HOSPITAL LA MIRADA
N/A
Cultural Competency: N
Accepting New Patients: Yes

INTERNAL MEDICINE

SONG, JAMES
License Type: MD
Gender: Male
ID: G75661F24
NPI#: 1679662217
Clinic Name: JAMES H SONG
Medical Group/IPA Affiliations: ST VINCENT IPA MED CORP
16404 COLIMA RD FL 1
HACIENDA HEIGHTS, CA 91745
(626) 581-8330
(626) 581-8330
Chinese, Mandarin
M-F 9AM-5PM
Accessibility: CONTACT PROVIDER
Board Cert.: No
Hospital Affiliations: WHITTIER HOSPITAL MEDICAL CENTER, KINDRED HOSPITAL LOS ANGELES, Providence St Jude Medical Center, KINDRED HOSPITAL LA MIRADA
N/A
Cultural Competency: N
Accepting New Patients: Yes

INTERNAL MEDICINE

TZENG, WILLIAM
License Type: MD
Gender: Male
ID: A187692F0
NPI#: 1649809385
Clinic Name: WILLIAM S TZENG
Medical Group/IPA Affiliations: ALLIED PHYSICIANS IPA OF CA DBA ALLIED PACIFIC IPA
17170 COLIMA RD STE G
HACIENDA HEIGHTS, CA 91745
(626) 810-0706
(626) 810-0706
Chinese
M-F 9AM-5PM
Accessibility: CONTACT PROVIDER
Board Cert.: No
N/A
Cultural Competency: N
Accepting New Patients: Yes

INTERNAL MEDICINE

TZENG, ROBERT
License Type: MD
Gender: Male
ID: A39498F0
NPI#: 1578665014
Clinic Name: ROBERT F TZENG
Medical Group/IPA Affiliations: ALLIED PHYSICIANS IPA OF CA DBA ALLIED PACIFIC IPA
17170 COLIMA RD STE G
HACIENDA HEIGHTS, CA 91745
(626) 965-8202
(626) 965-8202
Chinese, Mandarin, Taiwanese
M-F 9AM-5PM
Accessibility: CONTACT PROVIDER
Board Cert.: No
Hospital Affiliations: EMANATE HEALTH INTER-COMMUNITY HOSPITAL, PIH HEALTH HOSPITAL - WHITTIER, EMANATE HEALTH QUEEN OF THE VALLEY HOSPITAL
N/A
Cultural Competency: N
Accepting New Patients: Yes

PEDIATRICS

GU, SHIOW-JANE
License Type: MD
Gender: Female
ID: A37925F0
NPI#: 1023124096
Clinic Name: SHIOW-JANE GU

Medical Group/IPA Affiliations: ALLIED PHYSICIANS IPA OF CA DBA ALLIED PACIFIC IPA
1850 S AZUSA AVE STE 205
HACIENDA HEIGHTS, CA 91745
(626) 964-2880
(626) 964-2880
Chinese
M-F 8:30AM-5:30PM
Accessibility: CONTACT PROVIDER
Board Cert.: Yes
N/A
Cultural Competency: N
Accepting New Patients: Yes

PEDIATRICS

HUANG, HELEN
License Type: MD
Gender: Female
ID: G69976F5
NPI#: 1053322743
Clinic Name: HELEN C HUANG
Medical Group/IPA Affiliations: ALLIED PHYSICIANS IPA OF CA DBA ALLIED PACIFIC IPA
1850 S AZUSA AVE STE 209
HACIENDA HEIGHTS, CA 91745
(626) 810-8688
(626) 327-9285
Chinese, Mandarin
M-F 9AM-5PM
Accessibility: CONTACT PROVIDER
Board Cert.: Yes
Hospital Affiliations: PIH HEALTH HOSPITAL - WHITTIER
N/A
Cultural Competency: N
Accepting New Patients: No

HARBOR CITY

FAMILY PRACTICE

PEDRIQUEZ, LAREINA
License Type: MD
Gender: Female
ID: C177699F0
NPI#: 1720266984
Clinic Name: LAREINA R PEDRIQUEZ
Medical Group/IPA Affiliations: PREFERRED-VALLEY PRES
1403 LOMITA BLVD STE 100
HARBOR CITY, CA 90710
(310) 530-9811
(310) 530-9811
Spanish
M-F 8AM-5PM
Accessibility: CONTACT PROVIDER
Board Cert.: No
N/A
Cultural Competency: N
Accepting New Patients: Yes

INTERNAL MEDICINE

OSEA, EDGARDO
License Type: MD
Gender: Male
ID: A44654F2
NPI#: 1699795476
Clinic Name: EDGARDO A OSEA
Medical Group/IPA Affiliations: ANGELES IPA
1310 SEPULVEDA BLVD
HARBOR CITY, CA 90710
(310) 534-5765
(310) 534-5765
Spanish, Tagalog
M-F 9AM-5PM
Accessibility: CONTACT PROVIDER
Board Cert.: No
Hospital Affiliations: PROVIDENCE LITTLE CO OF MARY MED CTR TORRANCE, PROVIDENCE LITTLE CO OF MARY MED CTR SAN PEDRO
N/A
Cultural Competency: N
Accepting New Patients: Yes

PEDIATRICS

LOUIE, WAYLEY
License Type: MD
Gender: Male
ID: A99894F5
NPI#: 1942463534
Clinic Name: WAYLEY D LOUIE
Medical Group/IPA Affiliations: PREFERRED-VALLEY PRES
1403 LOMITA BLVD STE 100
HARBOR CITY, CA 90710

(310) 784-5800
(310) 784-5800
Spanish
M-F 8AM-5PM
Accessibility: CONTACT PROVIDER
Board Cert.: No
Hospital Affiliations: TORRANCE MEMORIAL MEDICAL CENTER
N/A
Cultural Competency: N
Accepting New Patients: No

HAWAIIAN GARDENS

FAMILY PRACTICE

AGUILUZ, AMABLE
License Type: MD
Gender: Male
ID: A33886F17
NPI#: 1598812596
Clinic Name: AMABLE DE LOS REYES AGUILUZ JR
Medical Group/IPA Affiliations: ACCOUNTABLE HEALTH CARE IPA
21500 PIONEER BLVD STE 209
HAWAIIAN GARDENS, CA 90716
(562) 402-4151
(562) 402-4151
Spanish, Tagalog
M 9AM-1PM
TU 9AM-5PM
W 9AM-1PM
TH 9AM-5PM
F 9AM-1PM
Accessibility: CONTACT PROVIDER
Board Cert.: No
Hospital Affiliations: Parkview Community Hospital Medical Center, COAST PLAZA HOSPITAL, KINDRED HOSPITAL WESTMINSTER, KINDRED HOSPITAL PARAMOUNT, KINDRED HOSPITAL BREA, TRI CITY MEDICAL CTR
N/A
Cultural Competency: N
Accepting New Patients: Yes

FAMILY PRACTICE

BOYER, DARREN
License Type: MD
Gender: Male
ID: A111784F9
NPI#: 1992960462
Clinic Name: DARREN M BOYER
Medical Group/IPA Affiliations: ALTAMED HEALTH NETWORK
21617 NORWALK BLVD
HAWAIIAN GARDENS, CA 90716
(562) 860-5349
(562) 860-5349
Spanish
TH 8AM-4:30PM
Accessibility: CONTACT PROVIDER
Board Cert.: No
N/A
Cultural Competency: N
Accepting New Patients: Yes

GENERAL PRACTICE

AGUILUZ, AMABLE
License Type: MD
Gender: Male
ID: A33886F20
NPI#: 1598812596
Clinic Name: AMABLE DE LOS REYES AGUILUZ JR
Medical Group/IPA Affiliations: ALTAMED HEALTH NETWORK
21500 PIONEER BLVD STE 209
HAWAIIAN GARDENS, CA 90716
(562) 402-4151
(562) 402-4151
Spanish, Tagalog
M 9AM-1PM
TU 9AM-5PM
W 9AM-1PM
TH 9AM-5PM
F 9AM-1PM
Accessibility: CONTACT PROVIDER
Board Cert.: No
Hospital Affiliations: Parkview Community Hospital Medical Center, COAST PLAZA HOSPITAL, KINDRED HOSPITAL WESTMINSTER, KINDRED HOSPITAL

PARAMOUNT, KINDRED HOSPITAL BREA, TRI CITY MEDICAL CTR
N/A
Cultural Competency: N
Accepting New Patients: Yes

GENERAL PRACTICE

AGUILUZ, AMABLE
License Type: MD
Gender: Male
ID: A33886F16
NPI#: 1598812596
Clinic Name: AMABLE DE LOS REYES AGUILUZ JR
Medical Group/IPA Affiliations: ANGELES IPA
21500 PIONEER BLVD STE 209
HAWAIIAN GARDENS, CA 90716
(562) 402-4151
(562) 402-4151
Spanish, Tagalog
M 9AM-1PM
TU 9AM-5PM
W 9AM-1PM
TH 9AM-5PM
F 9AM-1PM
Accessibility: CONTACT PROVIDER
Board Cert.: No
Hospital Affiliations: Parkview Community Hospital Medical Center, COAST PLAZA HOSPITAL, KINDRED HOSPITAL WESTMINSTER, KINDRED HOSPITAL PARAMOUNT, KINDRED HOSPITAL BREA, TRI CITY MEDICAL CTR
N/A
Cultural Competency: N
Accepting New Patients: Yes

GENERAL PRACTICE

AGUILUZ, AMABLE
License Type: MD
Gender: Male
ID: A33886F19
NPI#: 1598812596
Clinic Name: AMABLE DE LOS REYES AGUILUZ JR
Medical Group/IPA Affiliations: GLOBAL CARE MEDICAL GROUP - ALTA HOSPITAL
21500 PIONEER BLVD STE 209
HAWAIIAN GARDENS, CA 90716
(562) 402-4151
(562) 402-4151
Spanish, Tagalog
M 9AM-1PM
TU 9AM-5PM
W 9AM-1PM
TH 9AM-5PM
F 9AM-1PM
Accessibility: CONTACT PROVIDER
Board Cert.: No
Hospital Affiliations: Parkview Community Hospital Medical Center, COAST PLAZA HOSPITAL, KINDRED HOSPITAL WESTMINSTER, KINDRED HOSPITAL PARAMOUNT, KINDRED HOSPITAL BREA, TRI CITY MEDICAL CTR
N/A
Cultural Competency: N
Accepting New Patients: Yes

GENERAL PRACTICE

AGUILUZ, AMABLE
License Type: MD
Gender: Male
ID: A33886F13
NPI#: 1598812596
Clinic Name: AMABLE DE LOS REYES AGUILUZ JR
Medical Group/IPA Affiliations: SUPERIOR CHOICE MEDICAL GROUP INC
21500 PIONEER BLVD STE 209
HAWAIIAN GARDENS, CA 90716
(562) 402-4151
(562) 402-4151
Spanish, Tagalog
M 9AM-1PM
TU 9AM-5PM
W 9AM-1PM
TH 9AM-5PM
F 9AM-1PM
Accessibility: CONTACT

PROVIDER
Board Cert.: No
Hospital Affiliations: Parkview Community Hospital Medical Center, COAST PLAZA HOSPITAL, KINDRED HOSPITAL WESTMINSTER, KINDRED HOSPITAL PARAMOUNT, KINDRED HOSPITAL BREA, TRI CITY MEDICAL CTR
N/A
Cultural Competency: N
Accepting New Patients: Yes

GENERAL PRACTICE

MORRIS, FELICITACION
License Type: MD
Gender: Female
ID: A38732F33
NPI#: 1750428496
Clinic Name: FELICITACION S MORRIS
Medical Group/IPA Affiliations: PREFERRED-VALLEY PRES
21617 NORWALK BLVD
HAWAIIAN GARDENS, CA 90716
(562) 860-5345
(562) 860-5345
Ilocana, Tagalog
TU-W 8AM-4:30PM
Accessibility: CONTACT PROVIDER
Board Cert.: No
N/A
Cultural Competency: N
Accepting New Patients: No

GENERAL PRACTICE

MORRIS, FELICITACION
License Type: MD
Gender: Female
ID: A38732F39
NPI#: 1750428496
Clinic Name: FELICITACION S MORRIS
Medical Group/IPA Affiliations: ANGELES IPA
21617 NORWALK BLVD
HAWAIIAN GARDENS, CA 90716
(562) 860-5345
(562) 860-5345
Ilocana, Tagalog
TU-W 8AM-4:30PM
Accessibility: CONTACT PROVIDER
Board Cert.: No
N/A
Cultural Competency: N
Accepting New Patients: No

HAWTHORNE

FAMILY PRACTICE

GIRGIS, CHRISTINE
License Type: MD
Gender: Female
ID: A144427F1
NPI#: 1821404450
Clinic Name: CHRISTINE S GIRGIS
Medical Group/IPA Affiliations: PREFERRED-VALLEY PRES
11946 HAWTHORNE BLVD
HAWTHORNE, CA 90250
(310) 675-1136
(310) 675-1136
Arabic, French, Spanish
M-W 9AM-5PM
TH 9AM-1PM
F 10AM-4PM
SA 10AM-2PM
Accessibility: CONTACT PROVIDER
Board Cert.: No
Hospital Affiliations: CENTINELA HOSPITAL MEDICAL CENTER
N/A
Cultural Competency: N
Accepting New Patients: Yes

FAMILY PRACTICE

GIRGIS, CHRISTINE
License Type: MD
Gender: Female
ID: A144427F4
NPI#: 1821404450
Clinic Name: CHRISTINE S GIRGIS
Medical Group/IPA Affiliations: CFC METROPOLITAN
11946 HAWTHORNE BLVD
HAWTHORNE, CA 90250
(310) 675-1136
(310) 675-1136
Arabic, French, Spanish
M-W 9AM-5PM

TH 9AM-1PM
F 10AM-4PM
SA 10AM-2PM
Accessibility: CONTACT PROVIDER
Board Cert.: No
Hospital Affiliations: CENTINELA HOSPITAL MEDICAL CENTER
N/A
Cultural Competency: N
Accepting New Patients: Yes

GENERAL PRACTICE

SOLIMAN, NABIL
License Type: MD
Gender: Male
ID: A40595F16
NPI#: 1831114289
Clinic Name: NABIL N SOLIMAN
Medical Group/IPA Affiliations: CFC METROPOLITAN
11946 HAWTHORNE BLVD
HAWTHORNE, CA 90250
(310) 675-1136
(310) 686-9511
Arabic, Spanish
M-F 9AM-5PM
Accessibility: CONTACT PROVIDER
Board Cert.: No
Hospital Affiliations: MEMORIAL HOSP OF GARDENA INC, COMMUNITY HOSPITAL OF HUNTINGTON PARK
N/A
Cultural Competency: N
Accepting New Patients: Yes

GENERAL PRACTICE

SOLIMAN, NABIL
License Type: MD
Gender: Male
ID: A40595F10
NPI#: 1831114289
Clinic Name: NABIL N SOLIMAN
Medical Group/IPA Affiliations: PREFERRED-VALLEY PRES
11946 HAWTHORNE BLVD
HAWTHORNE, CA 90250
(310) 675-1136
(310) 686-9511
Arabic, Spanish
M-F 9AM-5PM
Accessibility: CONTACT PROVIDER
Board Cert.: No
Hospital Affiliations: MEMORIAL HOSP OF GARDENA INC, COMMUNITY HOSPITAL OF HUNTINGTON PARK
N/A
Cultural Competency: N
Accepting New Patients: Yes

INTERNAL MEDICINE

LEE, KENNETH
License Type: MD
Gender: Male
ID: A53421F12
NPI#: 1831149475
Clinic Name: KENNETH S LEE
Medical Group/IPA Affiliations: NOBLE COMMUNITY MEDICAL ASSOC OF MID ORANGE COUNTY
4455 W 117TH ST STE 300
HAWTHORNE, CA 90250
(310) 645-0444
(310) 645-0444
Burmese, Chinese, Spanish
M-F 8AM-5PM
Accessibility: CONTACT PROVIDER
Board Cert.: No
Hospital Affiliations: HOLLYWOOD PRESBYTERIAN MED CTR, CEDARS SINAI MEDICAL CENTER
N/A
Cultural Competency: N
Accepting New Patients: Yes

INTERNAL MEDICINE

LEE, KENNETH
License Type: MD
Gender: Male
ID: A53421F21
NPI#: 1831149475
Clinic Name: KENNETH S LEE
Medical Group/IPA Affiliations: PREFERRED-VALLEY PRES
4455 W 117TH ST STE 300
HAWTHORNE, CA 90250
(310) 645-0444

(310) 645-0444
Burmese, Chinese, Spanish
M-F 8AM-5PM
Accessibility: CONTACT PROVIDER
Board Cert.: No
Hospital Affiliations: HOLLYWOOD PRESBYTERIAN MED CTR, CEDARS SINAI MEDICAL CENTER
N/A
Cultural Competency: N
Accepting New Patients: Yes

INTERNAL MEDICINE

NABAVI, MAZIAR
License Type: MD
Gender: Male
ID: A127123F0
NPI#: 1770718967
Clinic Name: MAZIAR NABAVI
Medical Group/IPA Affiliations: NOBLE COMMUNITY MEDICAL ASSOC OF MID ORANGE COUNTY
12923 INGLEWOOD AVE STE 1
HAWTHORNE, CA 90250
(310) 675-0395
(310) 675-0395
Spanish
Accessibility: CONTACT PROVIDER
Board Cert.: No
N/A
Cultural Competency: N
Accepting New Patients: Yes

INTERNAL MEDICINE

NABAVI, MAZIAR
License Type: MD
Gender: Male
ID: A127123F3
NPI#: 1770718967
Clinic Name: MAZIAR NABAVI
Medical Group/IPA Affiliations: ANGELES IPA
12923 INGLEWOOD AVE STE 1
HAWTHORNE, CA 90250
(310) 675-0395
(310) 675-0395
Spanish
Accessibility: CONTACT PROVIDER
Board Cert.: No
N/A
Cultural Competency: N
Accepting New Patients: Yes

PEDIATRICS

ISKANDER, MARIAN
License Type: MD
Gender: Female
ID: A116127F5
NPI#: 1215122569
Clinic Name: MARIAN S ISKANDER
Medical Group/IPA Affiliations: CFC METROPOLITAN
4477 W 118TH STSTE 301
HAWTHORNE, CA 90250
(310) 978-8026
(310) 978-8026
Arabic, Spanish
M-F 9AM-5:30PM
Accessibility: CONTACT PROVIDER
Board Cert.: No
Hospital Affiliations: CENTINELA HOSPITAL MEDICAL CENTER, PROVIDENCE LITTLE CO OF MARY MED CTR TORRANCE
N/A
Cultural Competency: N
Accepting New Patients: Yes

PEDIATRICS

ISKANDER, MONA
License Type: MD
Gender: Female
ID: A39011F15
NPI#: 1679580880
Clinic Name: MONA Y ISKANDER
Medical Group/IPA Affiliations: CFC METROPOLITAN
4477 W 118TH STSTE 301
HAWTHORNE, CA 90250
(310) 978-8026
(310) 978-8026
Arabic, Spanish
M-TH 9AM-5:30PM
F 9AM-5PM
Accessibility: CONTACT PROVIDER
Board Cert.: No
Hospital Affiliations: CENTINELA HOSPITAL

MEDICAL CENTER, MARINA DEL REY HOSPITAL
N/A
Cultural Competency: N
Accepting New Patients: Yes

PEDIATRICS

ISKANDER, MONA
License Type: MD
Gender: Female
ID: A39011F13
NPI#: 1679580880
Clinic Name: MONA Y ISKANDER
Medical Group/IPA Affiliations: PREFERRED-VALLEY PRES
4477 W 118TH STSTE 301
HAWTHORNE, CA 90250
(310) 978-8026
(310) 978-8026
Arabic, Spanish
M-TH 9AM-5:30PM
F 9AM-5PM
Accessibility: CONTACT PROVIDER
Board Cert.: No
Hospital Affiliations: CENTINELA HOSPITAL MEDICAL CENTER, MARINA DEL REY HOSPITAL
N/A
Cultural Competency: N
Accepting New Patients: Yes

PEDIATRICS

ISKANDER, MONA
License Type: MD
Gender: Female
ID: A39011F11
NPI#: 1679580880
Clinic Name: MONA Y ISKANDER
Medical Group/IPA Affiliations: PREFERRED-VALLEY PRES
4477 W 118TH STSTE 301
HAWTHORNE, CA 90250
(310) 978-8026
(310) 978-8026
Arabic, Spanish
M-TH 9AM-5:30PM
F 9AM-5PM
Accessibility: CONTACT PROVIDER
Board Cert.: No
Hospital Affiliations: CENTINELA HOSPITAL MEDICAL CENTER, MARINA DEL REY HOSPITAL
N/A
Cultural Competency: N
Accepting New Patients: Yes

PEDIATRICS

ISKANDER, MARIAN
License Type: MD
Gender: Female
ID: A116127F4
NPI#: 1215122569
Clinic Name: MARIAN S ISKANDER
Medical Group/IPA Affiliations: PREFERRED-VALLEY PRES
4477 W 118TH STSTE 301
HAWTHORNE, CA 90250
(310) 978-8026
(310) 978-8026
Arabic, Spanish
M-F 9AM-5:30PM
Accessibility: CONTACT PROVIDER
Board Cert.: No
Hospital Affiliations: CENTINELA HOSPITAL MEDICAL CENTER, PROVIDENCE LITTLE CO OF MARY MED CTR TORRANCE
N/A
Cultural Competency: N
Accepting New Patients: Yes

PEDIATRICS

PANMAN, LEE
License Type: MD
Gender: Male
ID: A23774F11
NPI#: 1841240181
Clinic Name: LEE M PANMAN
Medical Group/IPA Affiliations: PREFERRED-VALLEY PRES
4455 W 117TH ST STE 300
HAWTHORNE, CA 90250
(310) 645-0444
(310) 645-0444
Spanish
M-F 8AM-5PM
Accessibility: CONTACT PROVIDER
Board Cert.: No
Hospital Affiliations: CEDARS

SINAI MEDICAL CENTER, PROVIDENCE HOLY CROSS MED CTR
N/A
Cultural Competency: N
Accepting New Patients: No

PEDIATRICS

PANMAN, LEE
License Type: MD
Gender: Male
ID: A23774F10
NPI#: 1841240181
Clinic Name: LEE M PANMAN
Medical Group/IPA Affiliations: NOBLE COMMUNITY MEDICAL ASSOC OF MID ORANGE COUNTY
4455 W 117TH ST STE 300
HAWTHORNE, CA 90250
(310) 645-0444
(310) 645-0444
Spanish
M-F 8AM-5PM
Accessibility: CONTACT PROVIDER
Board Cert.: No
Hospital Affiliations: CEDARS SINAI MEDICAL CENTER, PROVIDENCE HOLY CROSS MED CTR
N/A
Cultural Competency: N
Accepting New Patients: No

HUNTINGTON PARK

FAMILY PRACTICE

BEBAWY, NAGY
License Type: MD
Gender: Male
ID: A44080F4
NPI#: 1558434464
Clinic Name: NAGY BEBAWY
Medical Group/IPA Affiliations: ASSOCIATED HISPANIC PHYSICIANS OF SOUTHERN CA
2542 E FLORENCE AVE STE B
HUNTINGTON PARK, CA 90255
(323) 584-8700
(323) 584-8700
Arabic, Spanish
M-F 9AM-0PM
Accessibility: CONTACT PROVIDER
Board Cert.: No
Hospital Affiliations: RIVERSIDE COMMUNITY HOSP, Parkview Community Hospital Medical Center, CORONA REGIONAL MED CTR, BEVERLY HOSPITAL, CALIFORNIA HOSP MED CTR LOS ANGELES
N/A
Cultural Competency: N
Accepting New Patients: No

FAMILY PRACTICE

BEBAWY, NAGY
License Type: MD
Gender: Male
ID: A44080F7
NPI#: 1558434464
Clinic Name: NAGY BEBAWY
Medical Group/IPA Affiliations: ASSOCIATED HISPANIC PHYSICIANS OF SOUTHERN CA
2542 E FLORENCE AVE STE B
HUNTINGTON PARK, CA 90255
(323) 584-8700
(323) 584-8700
Arabic, Spanish
M-F 9AM-0PM
Accessibility: CONTACT PROVIDER
Board Cert.: No
Hospital Affiliations: RIVERSIDE COMMUNITY HOSP, Parkview Community Hospital Medical Center, CORONA REGIONAL MED CTR, BEVERLY HOSPITAL, CALIFORNIA HOSP MED CTR LOS ANGELES
N/A
Cultural Competency: N
Accepting New Patients: No

FAMILY PRACTICE

CHEN, LULU

License Type: MD
Gender: Female
ID: A70027F9
NPI#: 1609899863
Clinic Name: LULU L CHEN
Medical Group/IPA Affiliations: CFC METROPOLITAN
7143 SEVILLE AVE
HUNTINGTON PARK, CA 90255
(323) 584-9525
(323) 584-9525
Chinese, Mandarin, Taiwanese
Accessibility: CONTACT PROVIDER
Board Cert.: No
Hospital Affiliations: GARFIELD MEDICAL CENTER
N/A
Cultural Competency: N
Accepting New Patients: Yes

FAMILY PRACTICE

GRANADOS, MICHAEL

License Type: MD
Gender: Male
ID: A145680F3
NPI#: 1679956114
Clinic Name: MICHAEL F GRANADOS
Medical Group/IPA Affiliations: ALTAMED HEALTH NETWORK
6601 RUGBY AVE STE 300
HUNTINGTON PARK, CA 90255
(888) 499-9303
(888) 499-9303
Spanish
M-F 8AM-5PM
Accessibility: CONTACT PROVIDER
Board Cert.: No
N/A
Cultural Competency: N
Accepting New Patients: Yes

FAMILY PRACTICE

MEJIA CARDENAS, ANA

License Type: MD
Gender: Female
ID: A183101F0
NPI#: 1164047114
Clinic Name: ANA M MEJIA CARDENAS
Medical Group/IPA Affiliations: ALTAMED HEALTH NETWORK
1900 E SLAUSON AVE
HUNTINGTON PARK, CA 90255
(888) 499-9303
(888) 499-9303
Spanish
M 8AM-5PM
TU 9AM-5PM
W 8AM-5PM
TH 9AM-5PM
F 8AM-5PM
Accessibility: CONTACT PROVIDER
Board Cert.: No
N/A
Cultural Competency: N
Accepting New Patients: Yes

FAMILY PRACTICE

OSIPOV, RAISA

License Type: MD
Gender: Female
ID: A69109F7
NPI#: 1902814973
Clinic Name: RAISA J OSIPOV
Medical Group/IPA Affiliations: ALTAMED HEALTH NETWORK
1900 E SLAUSON AVE
HUNTINGTON PARK, CA 90255
(888) 499-9303
(888) 499-9303
Russian, Spanish
M 8AM-5PM
TU 9AM-5PM
W 8AM-5PM
TH 9AM-5PM
F 8AM-5PM
Accessibility: CONTACT PROVIDER
Board Cert.: No
N/A
Cultural Competency: N
Accepting New Patients: Yes

FAMILY PRACTICE

PEREZ, JOSE

License Type: MD
Gender: Male
ID: A74744F25
NPI#: 1336290691
Clinic Name: JOSE L PEREZ
Medical Group/IPA Affiliations: HEALTH CARE LA IPA

2680 SATURN AVE STE 110
HUNTINGTON PARK, CA 90255
(323) 908-4200
(323) 908-4200
Spanish
M-F 8AM-6PM
SA 8AM-5PM
Accessibility: CONTACT PROVIDER
Board Cert.: No
Hospital Affiliations: Adventist Health White Memorial, ST FRANCIS MEDICAL CENTER, BEVERLY HOSPITAL
N/A
Cultural Competency: N
Accepting New Patients: No

FAMILY PRACTICE

RAMIREZ, JUAN
License Type: MD
Gender: Male
ID: A90483F8
NPI#: 1285654350
Clinic Name: JUAN C RAMIREZ
Medical Group/IPA Affiliations: ASSOCIATED HISPANIC PHYSICIANS OF SOUTHERN CA
3357 E GAGE AVE
HUNTINGTON PARK, CA 90255
(323) 583-3986
(323) 583-3986
Spanish
M-TU 7AM-4PM
TH 7AM-4PM
Accessibility: CONTACT PROVIDER
Board Cert.: No
Hospital Affiliations: MONTEREY PARK HOSPITAL, ALHAMBRA HOSPITAL MED CTR, GARFIELD MEDICAL CENTER, COMMUNITY HOSPITAL OF HUNTINGTON PARK
N/A
Cultural Competency: N
Accepting New Patients: Yes

FAMILY PRACTICE

RAMIREZ, JUAN
License Type: MD
Gender: Male
ID: A90483F6
NPI#: 1285654350
Clinic Name: JUAN C RAMIREZ
Medical Group/IPA Affiliations: ASSOCIATED HISPANIC PHYSICIANS OF SOUTHERN CA
3357 E GAGE AVE
HUNTINGTON PARK, CA 90255
(323) 583-3986
(323) 583-3986
Spanish
M-TU 7AM-4PM
TH 7AM-4PM
Accessibility: CONTACT PROVIDER
Board Cert.: No
Hospital Affiliations: MONTEREY PARK HOSPITAL, ALHAMBRA HOSPITAL MED CTR, GARFIELD MEDICAL CENTER, COMMUNITY HOSPITAL OF HUNTINGTON PARK
N/A
Cultural Competency: N
Accepting New Patients: Yes

FAMILY PRACTICE

RAMIREZ, JUAN
License Type: MD
Gender: Male
ID: A90483F7
NPI#: 1285654350
Clinic Name: JUAN C RAMIREZ
Medical Group/IPA Affiliations: ASSOCIATED HISPANIC PHYSICIANS OF SOUTHERN CA
3355 E GAGE AVE
HUNTINGTON PARK, CA 90255
(323) 835-6677
(323) 835-6677
Spanish
M-TU 7AM-4PM
W 7AM-5PM
TH 7AM-4PM
F 7AM-5PM
Accessibility: CONTACT PROVIDER

Board Cert.: No
Hospital Affiliations: MONTEREY PARK HOSPITAL, ALHAMBRA HOSPITAL MED CTR, GARFIELD MEDICAL CENTER, COMMUNITY HOSPITAL OF HUNTINGTON PARK
N/A
Cultural Competency: N
Accepting New Patients: Yes

FAMILY PRACTICE

RAMIREZ, JUAN
License Type: MD
Gender: Male
ID: A90483F1
NPI#: 1285654350
Clinic Name: JUAN C RAMIREZ
Medical Group/IPA Affiliations: ASSOCIATED HISPANIC PHYSICIANS OF SOUTHERN CA
3355 E GAGE AVE
HUNTINGTON PARK, CA 90255
(323) 835-6677
(323) 835-6677
Spanish
M-TU 7AM-4PM
W 7AM-5PM
TH 7AM-4PM
F 7AM-5PM
Accessibility: CONTACT PROVIDER
Board Cert.: No
Hospital Affiliations: MONTEREY PARK HOSPITAL, ALHAMBRA HOSPITAL MED CTR, GARFIELD MEDICAL CENTER, COMMUNITY HOSPITAL OF HUNTINGTON PARK
N/A
Cultural Competency: N
Accepting New Patients: Yes

FAMILY PRACTICE

RUNAS, FRANCIS
License Type: MD
Gender: Male
ID: A158399F2
NPI#: 1912386285
Clinic Name: FRANCIS M RUNAS
Medical Group/IPA Affiliations: ALTAMED HEALTH NETWORK
1900 E SLAUSON AVE
HUNTINGTON PARK, CA 90255
(888) 499-9303
(888) 499-9303
M 8AM-5PM
TU 9AM-5PM
W 8AM-5PM
TH 9AM-5PM
F 8AM-5PM
Accessibility: CONTACT PROVIDER
Board Cert.: No
N/A
Cultural Competency: N
Accepting New Patients: No

GENERAL PRACTICE

ABDELSAYED, ADEL
License Type: MD
Gender: Male
ID: A89894F9
NPI#: 1922164961
Clinic Name: ADEL N ABDELSAYED
Medical Group/IPA Affiliations: SUPERIOR CHOICE MEDICAL GROUP INC
7418 STATE ST
HUNTINGTON PARK, CA 90255
(323) 835-6298
(323) 835-6298
Arabic, Spanish
M-F 9AM-5PM
Accessibility: CONTACT PROVIDER
Board Cert.: No
N/A
Cultural Competency: N
Accepting New Patients: Yes

GENERAL PRACTICE

BEBAWY, NAGY
License Type: MD
Gender: Male
ID: A44080F2
NPI#: 1558434464
Clinic Name: NAGY BEBAWY
Medical Group/IPA Affiliations: PREFERRED-VALLEY PRES

2542 E FLORENCE AVE STE B
HUNTINGTON PARK, CA 90255
(323) 584-8700
(323) 584-8700
Arabic, Spanish
M-F 9AM-0PM
Accessibility: CONTACT PROVIDER
Board Cert.: No
Hospital Affiliations: RIVERSIDE COMMUNITY HOSP, Parkview Community Hospital Medical Center, CORONA REGIONAL MED CTR, BEVERLY HOSPITAL, CALIFORNIA HOSP MED CTR LOS ANGELES
N/A
Cultural Competency: N
Accepting New Patients: No

GENERAL PRACTICE

BEBAWY, NAGY
License Type: MD
Gender: Male
ID: A44080F6
NPI#: 1558434464
Clinic Name: NAGY BEBAWY
Medical Group/IPA Affiliations: GLOBAL CARE MEDICAL GROUP - ALTA HOSPITAL
2542 E FLORENCE AVE
HUNTINGTON PARK, CA 90255
(323) 584-8700
(323) 584-8700
Arabic, Spanish
M-F 9AM-9PM
Accessibility: CONTACT PROVIDER
Board Cert.: No
Hospital Affiliations: RIVERSIDE COMMUNITY HOSP, Parkview Community Hospital Medical Center, CORONA REGIONAL MED CTR, BEVERLY HOSPITAL, CALIFORNIA HOSP MED CTR LOS ANGELES
N/A
Cultural Competency: N
Accepting New Patients: Yes

GENERAL PRACTICE

CALATAYUD, GRACIELA
License Type: MD
Gender: Female
ID: A43174F1
NPI#: 1336252352
Clinic Name: GRACIELA CALATAYUD
Medical Group/IPA Affiliations: ASSOCIATED DIGNITY MEDICAL GROUP
3400 E FLORENCE AVE
HUNTINGTON PARK, CA 90255
(323) 589-9384
(323) 589-9384
Spanish
M-TH 9AM-5PM
F 9AM-4PM
Accessibility: CONTACT PROVIDER
Board Cert.: No
N/A
Cultural Competency: N
Accepting New Patients: Yes

GENERAL PRACTICE

KATIRAIE, SEPEHR
License Type: MD
Gender: Male
ID: A54478F11
NPI#: 1225084213
Clinic Name: SEPEHR KATIRAIE
Medical Group/IPA Affiliations: PREFERRED-VALLEY PRES
2638 E FLORENCE AVE
HUNTINGTON PARK, CA 90255
(323) 588-3800
(323) 588-3800
Farsi, Spanish
M-F 9AM-6PM
SA 9AM-3PM
Accessibility: CONTACT PROVIDER
Board Cert.: No
Hospital Affiliations: COMMUNITY HOSPITAL OF HUNTINGTON PARK
N/A
Cultural Competency: N
Accepting New Patients: Yes

C. Blue Shield Promise 主治医生网络

GENERAL PRACTICE

KATIRAIE, SEPEHR

License Type: MD
Gender: Male
ID: A54478F14
NPI#: 1225084213
Clinic Name: SEPEHR KATIRAIE
Medical Group/IPA Affiliations: CFC METROPOLITAN
2638 E FLORENCE AVE
HUNTINGTON PARK, CA 90255
(323) 588-3800
(323) 588-3800
Farsi, Spanish
M-F 9AM-6PM
SA 9AM-3PM
Accessibility: CONTACT PROVIDER
Board Cert.: No
Hospital Affiliations: COMMUNITY HOSPITAL OF HUNTINGTON PARK
N/A
Cultural Competency: N
Accepting New Patients: Yes

GENERAL PRACTICE

KATIRAIE, SEPEHR

License Type: MD
Gender: Male
ID: A54478F12
NPI#: 1225084213
Clinic Name: SEPEHR KATIRAIE
Medical Group/IPA Affiliations: ACCOUNTABLE HEALTH CARE IPA
2638 E FLORENCE AVE
HUNTINGTON PARK, CA 90255
(323) 588-3800
(323) 588-3800
Farsi, Spanish
M-F 9AM-6PM
SA 9AM-3PM
Accessibility: CONTACT PROVIDER
Board Cert.: No
Hospital Affiliations: COMMUNITY HOSPITAL OF HUNTINGTON PARK
N/A
Cultural Competency: N
Accepting New Patients: Yes

GENERAL PRACTICE

YAGOOBIAN, BEHROOZ

License Type: MD
Gender: Male
ID: A48328F36
NPI#: 1780613570
Clinic Name: BEHROOZ B YAGOOBIAN
Medical Group/IPA Affiliations: SUPERIOR CHOICE MEDICAL GROUP INC
6907 SEVILLE AVE
HUNTINGTON PARK, CA 90255
(323) 588-1100
(323) 588-1100
Farsi, Persian, Spanish
M-F 9AM-5PM
SA 9AM-2PM
Accessibility: CONTACT PROVIDER
Board Cert.: No
Hospital Affiliations: LAKEWOOD REGIONAL MED CTR, LAKEWOOD REGIONAL MED CTR
N/A
Cultural Competency: N
Accepting New Patients: Yes

INTERNAL MEDICINE

DE LA LOZA, DAVID

License Type: MD
Gender: Male
ID: G82210F11
NPI#: 1346326394
Clinic Name: DAVID DE LA LOZA
Medical Group/IPA Affiliations: ACCOUNTABLE HEALTH CARE IPA
7507 SEVILLE AVE
HUNTINGTON PARK, CA 90255
(323) 587-0088
(323) 587-0088
Spanish
M 9AM-6PM
TH 9AM-6PM
SA 9AM-7PM
Accessibility: CONTACT PROVIDER

Board Cert.: No
Hospital Affiliations: BEVERLY HOSPITAL, MONTEREY PARK HOSPITAL
N/A
Cultural Competency: N
Accepting New Patients: No

INTERNAL MEDICINE

DE LA LOZA, DAVID
License Type: MD
Gender: Male
ID: G82210F9
NPI#: 1346326394
Clinic Name: DAVID DE LA LOZA
Medical Group/IPA Affiliations: GLOBAL CARE MEDICAL GROUP - ALTA HOSPITAL
7507 SEVILLE AVE
HUNTINGTON PARK, CA 90255
(323) 587-0088
(323) 587-0088
Spanish
M 9AM-6PM
TH 9AM-6PM
SA 9AM-7PM
Accessibility: CONTACT PROVIDER
Board Cert.: No
Hospital Affiliations: BEVERLY HOSPITAL, MONTEREY PARK HOSPITAL
N/A
Cultural Competency: N
Accepting New Patients: No

INTERNAL MEDICINE

MCDONALD, PAUL
License Type: MD
Gender: Male
ID: A114563F1
NPI#: 1801973078
Clinic Name: PAUL W MCDONALD
Medical Group/IPA Affiliations: PREFERRED-VALLEY PRES
7400 PACIFIC BLVD
HUNTINGTON PARK, CA 90255
(323) 583-8383
(323) 583-8383
Spanish
M-F 8AM-4:30PM
Accessibility: CONTACT PROVIDER
Board Cert.: No
N/A
Cultural Competency: N
Accepting New Patients: Yes

INTERNAL MEDICINE

SAWIRES, SAMEH
License Type: MD
Gender: Male
ID: A48987F1
NPI#: 1447215660
Clinic Name: SAMEH G SAWIRES
Medical Group/IPA Affiliations: SOUTH ATLANTIC MEDICAL GROUP IPA
6120 SEVILLE AVE
HUNTINGTON PARK, CA 90255
(323) 588-8855
(323) 588-8855
Arabic, Egyptian, French
M-F 8:30AM-5PM
SA 8:30AM-3PM
Accessibility: CONTACT PROVIDER
Board Cert.: No
Hospital Affiliations: Adventist Health Bakersfield
N/A
Cultural Competency: N
Accepting New Patients: No

PEDIATRICS

SAMALA, VERONICA
License Type: MD
Gender: Female
ID: A37573F8
NPI#: 1073630281
Clinic Name: VERONICA R SAMALA
Medical Group/IPA Affiliations: PREFERRED-GARFIELD
2550 E SLAUSON AVE STE G
HUNTINGTON PARK, CA 90255
(323) 581-0791
(323) 581-0791
Spanish, Tagalog
M-F 1PM-6PM
SA 0PM-4PM

Accessibility: CONTACT PROVIDER
Board Cert.: No
N/A
Cultural Competency: N
Accepting New Patients: Yes

PEDIATRICS

SAMALA, VERONICA
License Type: MD
Gender: Female
ID: A37573F9
NPI#: 1073630281
Clinic Name: VERONICA R SAMALA
Medical Group/IPA Affiliations: SOUTH ATLANTIC MEDICAL GROUP IPA
2550 E SLAUSON AVE STE G
HUNTINGTON PARK, CA 90255
(323) 581-0791
(323) 581-0791
Spanish, Tagalog
M-F 1PM-6PM
SA 0PM-4PM
Accessibility: CONTACT PROVIDER
Board Cert.: No
N/A
Cultural Competency: N
Accepting New Patients: No

PEDIATRICS

SAMALA, VERONICA
License Type: MD
Gender: Female
ID: A37573F7
NPI#: 1073630281
Clinic Name: VERONICA R SAMALA
Medical Group/IPA Affiliations: ACCOUNTABLE HEALTH CARE IPA
2550 E SLAUSON AVE STE G
HUNTINGTON PARK, CA 90255
(323) 581-0791
(323) 581-0791
Spanish, Tagalog
M-F 1PM-6PM
SA 0PM-4PM
Accessibility: CONTACT PROVIDER
Board Cert.: No
N/A
Cultural Competency: N
Accepting New Patients: Yes

PEDIATRICS

YAGOOBIAN, BEHROOZ
License Type: MD
Gender: Male
ID: A48328F21
NPI#: 1780613570
Clinic Name: BEHROOZ B YAGOOBIAN
Medical Group/IPA Affiliations: ACCOUNTABLE HEALTH CARE IPA
6907 SEVILLE AVE
HUNTINGTON PARK, CA 90255
(323) 588-1100
(323) 588-1100
Farsi, Persian, Spanish
M-F 9AM-5PM
SA 9AM-2PM
Accessibility: CONTACT PROVIDER
Board Cert.: No
Hospital Affiliations: LAKEWOOD REGIONAL MED CTR, LAKEWOOD REGIONAL MED CTR
N/A
Cultural Competency: N
Accepting New Patients: Yes

INGLEWOOD

FAMILY PRACTICE

AZINGE, MEZIA
License Type: MD
Gender: Female
ID: A53449F17
NPI#: 1689707259
Clinic Name: MEZIA O AZINGE
Medical Group/IPA Affiliations: ALLIED PHYSICIANS IPA OF CA DBA ALLIED PACIFIC IPA
501 E HARDY ST STE 220
INGLEWOOD, CA 90301
(323) 290-2832
(323) 290-2832
Spanish
M-TU 9AM-6PM
W 9AM-5PM

TH-F 9AM-6PM
SA 9AM-1PM
Accessibility: CONTACT PROVIDER
Board Cert.: No
Hospital Affiliations: CENTINELA HOSPITAL MEDICAL CENTER
N/A
Cultural Competency: N
Accepting New Patients: Yes

GENERAL PRACTICE

MORAN, JORGE
License Type: MD
Gender: Male
ID: A63662F13
NPI#: 1699790667
Clinic Name: JORGE L MORAN
Medical Group/IPA Affiliations: GLOBAL CARE MEDICAL GROUP - ALTA HOSPITAL
210 S LOCUST ST
INGLEWOOD, CA 90301
(310) 673-9920
(310) 673-9920
Spanish
M-F 9AM-5PM
SA 9AM-1PM
Accessibility: CONTACT PROVIDER
Board Cert.: No
Hospital Affiliations: EAST LOS ANGELES DOCTORS HSP
N/A
Cultural Competency: N
Accepting New Patients: Yes

INTERNAL MEDICINE

HOVHANNISYAN, ARMEN
License Type: MD
Gender: Male
ID: A99959F8
NPI#: 1740488998
Clinic Name: ARMEN HOVHANNISYAN
Medical Group/IPA Affiliations: GLOBAL CARE MEDICAL GROUP - ALTA HOSPITAL
8444 CRENSHAW BLVD
INGLEWOOD, CA 90305
(310) 342-7000
(310) 342-7000
Armenian, Russian
M-F 9AM-5PM
Accessibility: CONTACT PROVIDER
Board Cert.: No
Hospital Affiliations: CENTINELA HOSPITAL MEDICAL CENTER
N/A
Cultural Competency: N
Accepting New Patients: Yes

INTERNAL MEDICINE

LEVIN, ROBERT
License Type: MD
Gender: Male
ID: G88775F0
NPI#: 1932186467
Clinic Name: ROBERT D LEVIN
Medical Group/IPA Affiliations: ASSOCIATED HISPANIC PHYSICIANS OF SOUTHERN CA
2220 W MANCHESTER BLVD
INGLEWOOD, CA 90305
(310) 644-8400
(310) 644-8400
M-F 9AM-5PM
Accessibility: CONTACT PROVIDER
Board Cert.: No
Hospital Affiliations: CENTINELA HOSPITAL MEDICAL CENTER, MEMORIAL HOSP OF GARDENA INC, PROVIDENCE LITTLE CO OF MARY MED CTR TORRANCE
N/A
Cultural Competency: N
Accepting New Patients: Yes

INTERNAL MEDICINE

NIKNAM, DANIEL
License Type: DO
Gender: Male
ID: 20A17629F1
NPI#: 1598262073
Clinic Name: DANIEL N NIKNAM
Medical Group/IPA Affiliations: ANGELES IPA
401 S LA BREA AVE
INGLEWOOD, CA 90301
(310) 275-7575

(310) 275-7575
M-F 9AM-5PM
Accessibility: CONTACT PROVIDER
Board Cert.: No
Hospital Affiliations: CENTINELA HOSPITAL MEDICAL CENTER, SOUTHERN CALIFORNIA HOSPITAL AT CULVER CITY, LA Downtown Medical Center, SILVER LAKE MEDICAL CENTER DOWNTOWN CAMPUS
N/A
Cultural Competency: N
Accepting New Patients: Yes

INTERNAL MEDICINE

NIKNAM, DANIEL
License Type: DO
Gender: Male
ID: 20A17629F0
NPI#: 1598262073
Clinic Name: DANIEL N NIKNAM
Medical Group/IPA Affiliations: GLOBAL CARE MEDICAL GROUP - ALTA HOSPITAL
401 S LA BREA AVE
INGLEWOOD, CA 90301
(310) 275-7575
(310) 275-7575
M-F 9AM-5PM
Accessibility: CONTACT PROVIDER
Board Cert.: No
Hospital Affiliations: CENTINELA HOSPITAL MEDICAL CENTER, SOUTHERN CALIFORNIA HOSPITAL AT CULVER CITY, LA Downtown Medical Center, SILVER LAKE MEDICAL CENTER DOWNTOWN CAMPUS
N/A
Cultural Competency: N
Accepting New Patients: Yes

PEDIATRICS

ALBURY, DENISE
License Type: MD
Gender: Female
ID: G74533F24
NPI#: 1417053257
Clinic Name: DENISE A ALBURY
Medical Group/IPA Affiliations: ALLIED PHYSICIANS IPA OF CA DBA ALLIED PACIFIC IPA
133 N PRAIRIE AVE STE B
INGLEWOOD, CA 90301
(310) 419-2223
(310) 419-2223
Spanish
M-W 8:30AM-4:30PM
F 8:30AM-1PM
Accessibility: CONTACT PROVIDER
Board Cert.: No
Hospital Affiliations: HOLLYWOOD PRESBYTERIAN MED CTR
N/A
Cultural Competency: N
Accepting New Patients: Yes

PEDIATRICS

ALBURY, DENISE
License Type: MD
Gender: Female
ID: G74533F29
NPI#: 1417053257
Clinic Name: DENISE A ALBURY
Medical Group/IPA Affiliations: CFC METROPOLITAN
133 N PRAIRIE AVE STE B
INGLEWOOD, CA 90301
(310) 419-2223
(310) 419-2223
Spanish
M-W 8:30AM-4:30PM
F 8:30AM-1PM
Accessibility: CONTACT PROVIDER
Board Cert.: No
Hospital Affiliations: HOLLYWOOD PRESBYTERIAN MED CTR
N/A
Cultural Competency: N
Accepting New Patients: Yes

PEDIATRICS

DO, STEPHANIE
License Type: MD

Gender: Female
ID: A121644F2
NPI#: 1649533555
Clinic Name: STEPHANIE T DO
Medical Group/IPA Affiliations: HEALTH CARE LA IPA
323 N PRAIRIE AVE STE 210
INGLEWOOD, CA 90301
(310) 802-6170
(310) 802-6170
Spanish
M 9AM-1PM
TU 9AM-3PM
TH 9AM-3PM
F 9AM-1PM
Accessibility: CONTACT PROVIDER
Board Cert.: No
Hospital Affiliations: Martin Luther King Jr Community Hospital, ST FRANCIS MEDICAL CENTER
N/A
Cultural Competency: N
Accepting New Patients: Yes

PEDIATRICS

EGEKEZE, CAROLINE
License Type: MD
Gender: Female
ID: A86266F8
NPI#: 1407873102
Clinic Name: CAROLINE O EGEKEZE
Medical Group/IPA Affiliations: PREFERRED-VALLEY PRES
10321 HAWTHORNE BLVD
INGLEWOOD, CA 90304
(323) 730-1920
(323) 730-1920
Igbo, Spanish
M-F 8AM-5PM
Accessibility: CONTACT PROVIDER
Board Cert.: No
N/A
Cultural Competency: N
Accepting New Patients: Yes

LA CANADA

PEDIATRICS

GREEN-MARTIN, GERMAINE
License Type: MD
Gender: Female
ID: G54334F7
NPI#: 1104889344
Clinic Name: GERMAINE V GREEN-MARTIN
Medical Group/IPA Affiliations: ADVENTIST HEALTH PHYSICIANS NETWORK - GLENDALE
1975 VERDUGO BLVD STE B
LA CANADA, CA 91011
(818) 637-7980
(818) 637-7980
Armenian, Spanish, Tagalog
M-F 8:30AM-5:30PM
Accessibility: CONTACT PROVIDER
Board Cert.: No
Hospital Affiliations: PROVIDENCE SAINT JOSEPH MED CTR, GLENDALE ADVENTIST MED CTR, HOLLYWOOD PRESBYTERIAN MED CTR, GLENDALE MEMORIAL HOSP AND HEALTH CTR, CHILDRENS HOSP OF LOS ANGELES
N/A
Cultural Competency: N
Accepting New Patients: No

PEDIATRICS

GREEN-MARTIN, GERMAINE
License Type: MD
Gender: Female
ID: G54334F6
NPI#: 1104889344
Clinic Name: GERMAINE V GREEN-MARTIN
Medical Group/IPA Affiliations: PREFERRED-VALLEY PRES
1975 VERDUGO BLVD STE B
LA CANADA, CA 91011
(818) 637-7980
(818) 637-7980
Armenian, Spanish, Tagalog
M-F 8:30AM-5:30PM
Accessibility: CONTACT PROVIDER
Board Cert.: No
Hospital Affiliations: PROVIDENCE SAINT JOSEPH

MED CTR, GLENDALE ADVENTIST MED CTR, HOLLYWOOD PRESBYTERIAN MED CTR, GLENDALE MEMORIAL HOSP AND HEALTH CTR, CHILDRENS HOSP OF LOS ANGELES
N/A
Cultural Competency: N
Accepting New Patients: No

PEDIATRICS

TSAI, JESSICA
License Type: MD
Gender: Female
ID: A155582F0
NPI#: 1174904312
Clinic Name: JESSICA S TSAI
Medical Group/IPA Affiliations: PREFERRED-VALLEY PRES
1975 VERDUGO BLVD STE B
LA CANADA, CA 91011
(818) 637-7980
(818) 637-7980
Mandarin
M-F 8:30AM-5:30PM
Accessibility: CONTACT PROVIDER
Board Cert.: No
Hospital Affiliations: GLENDALE ADVENTIST MED CTR
N/A
Cultural Competency: N
Accepting New Patients: No

PEDIATRICS

TU, SERENA
License Type: MD
Gender: Female
ID: A68366F7
NPI#: 1922088459
Clinic Name: SERENA A TU
Medical Group/IPA Affiliations: ADVENTIST HEALTH PHYSICIANS NETWORK - GLENDALE
1975 VERDUGO BLVDSTE B
LA CANADA, CA 91011
(818) 637-7980
(818) 637-7980
Armenian, Spanish, Tagalog
M-F 8:30AM-5:30PM
Accessibility: CONTACT PROVIDER
Board Cert.: No
Hospital Affiliations: GLENDALE ADVENTIST MED CTR, GLENDALE MEMORIAL HOSP AND HEALTH CTR
N/A
Cultural Competency: N
Accepting New Patients: No

PEDIATRICS

TU, SERENA
License Type: MD
Gender: Female
ID: A68366F6
NPI#: 1922088459
Clinic Name: SERENA A TU
Medical Group/IPA Affiliations: PREFERRED-VALLEY PRES
1975 VERDUGO BLVDSTE B
LA CANADA, CA 91011
(818) 637-7980
(818) 637-7980
Armenian, Spanish, Tagalog
M-F 8:30AM-5:30PM
Accessibility: CONTACT PROVIDER
Board Cert.: No
Hospital Affiliations: GLENDALE ADVENTIST MED CTR, GLENDALE MEMORIAL HOSP AND HEALTH CTR
N/A
Cultural Competency: N
Accepting New Patients: No

LA CRESCENTA

FAMILY PRACTICE

AVANESSIAN, EVLYN
License Type: MD
Gender: Female
ID: A127456F14
NPI#: 1295020709
Clinic Name: EVLYN AVANESSIAN
Medical Group/IPA Affiliations: ADVENTIST HEALTH PHYSICIANS NETWORK - GLENDALE
3628 FOOTHILL BLVD
LA CRESCENTA, CA 91214

(818) 296-9601
(818) 296-9601
Armenian, Farsi, Spanish
M-F 9AM-5PM
Accessibility: CONTACT PROVIDER
Board Cert.: No
Hospital Affiliations: USC VERDUGO HILLS HOSPITAL, GLENDALE ADVENTIST MED CTR
N/A
Cultural Competency: N
Accepting New Patients: Yes

LA MIRADA

INTERNAL MEDICINE

ARASTU, ANWAR
License Type: MD
Gender: Male
ID: A44427F21
NPI#: 1760509749
Clinic Name: ANWAR H ARASTU
Medical Group/IPA Affiliations: ALLIED PHYSICIANS IPA OF CA DBA ALLIED PACIFIC IPA
12675 LA MIRADA BLVD STE 200
LA MIRADA, CA 90638
(562) 941-9853
(562) 941-9853
Hindi, Urdu
M-F 9:30AM-6:30PM
Accessibility: CONTACT PROVIDER
Board Cert.: No
Hospital Affiliations: PIH HEALTH HOSPITAL - WHITTIER, Providence St Jude Medical Center, WHITTIER HOSPITAL MEDICAL CENTER, KINDRED HOSPITAL BALDWIN PARK, KINDRED HOSPITAL BREA, KINDRED HOSPITAL SAN GABRIEL VALLEY, KINDRED HOSPITAL SANTA ANA, KINDRED HOSPITAL SANTA ANA, KINDRED HOSPITAL SOUTH BAY, KINDRED HOSPITAL WESTMINSTER, PRESBYTERIAN INTERCOMM HSP INC
N/A
Cultural Competency: N
Accepting New Patients: Yes

PEDIATRICS

ARASTU, VASEEMA
License Type: MD
Gender: Female
ID: A44428F13
NPI#: 1104941616
Clinic Name: VASEEMA S ARASTU
Medical Group/IPA Affiliations: ALLIED PHYSICIANS IPA OF CA DBA ALLIED PACIFIC IPA
12675 LA MIRADA BLVD STE 200
LA MIRADA, CA 90638
(562) 941-9853
(562) 941-9853
Hindi, Spanish, Urdu
M-F 9:30AM-6:30PM
Accessibility: CONTACT PROVIDER
Board Cert.: No
Hospital Affiliations: PIH HEALTH HOSPITAL - WHITTIER, WHITTIER HOSPITAL MEDICAL CENTER, Providence St Jude Medical Center
N/A
Cultural Competency: N
Accepting New Patients: Yes

PEDIATRICS

ARASTU, VASEEMA
License Type: MD
Gender: Female
ID: A44428F11
NPI#: 1104941616
Clinic Name: VASEEMA S ARASTU
Medical Group/IPA Affiliations: ALLIED PHYSICIANS IPA OF CA DBA ALLIED PACIFIC IPA
12675 LA MIRADA BLVD STE 200
LA MIRADA, CA 90638
(562) 941-9853
(562) 941-9853
Hindi, Spanish, Urdu
M-F 9:30AM-6:30PM

Accessibility: CONTACT PROVIDER
Board Cert.: No
Hospital Affiliations: PIH HEALTH HOSPITAL - WHITTIER, WHITTIER HOSPITAL MEDICAL CENTER, Providence St Jude Medical Center
N/A
Cultural Competency: N
Accepting New Patients: Yes

PEDIATRICS

ARASTU, VASEEMA
License Type: MD
Gender: Female
ID: A44428F12
NPI#: 1104941616
Clinic Name: VASEEMA S ARASTU
Medical Group/IPA Affiliations: ALLIANCE HEALTH SYSTEM
12675 LA MIRADA BLVD
STE 200
LA MIRADA, CA 90638
(562) 941-9853
(562) 941-9853
Hindi, Spanish, Urdu
M-F 9:30AM-6:30PM
Accessibility: CONTACT PROVIDER
Board Cert.: No
Hospital Affiliations: PIH HEALTH HOSPITAL - WHITTIER, WHITTIER HOSPITAL MEDICAL CENTER, Providence St Jude Medical Center
N/A
Cultural Competency: N
Accepting New Patients: Yes

LA PUENTE

FAMILY PRACTICE

ANDRADE, RIA
License Type: MD
Gender: Female
ID: A134344F4
NPI#: 1093159493
Clinic Name: RIA R ANDRADE
Medical Group/IPA Affiliations: ALLIED PHYSICIANS IPA OF CA DBA ALLIED PACIFIC IPA
565 S AZUSA WAY
LA PUENTE, CA 91744
(626) 913-4795
(626) 913-4795
Farsi, Spanish, Tagalog
M-F 9AM-5PM
Accessibility: CONTACT PROVIDER
Board Cert.: No
Hospital Affiliations: Providence St Jude Medical Center
N/A
Cultural Competency: N
Accepting New Patients: No

FAMILY PRACTICE

CHAVA, SREEDHAR
License Type: MD
Gender: Male
ID: A102291F5
NPI#: 1255515383
Clinic Name: SREEDHAR CHAVA
Medical Group/IPA Affiliations: ALLIED PHYSICIANS IPA OF CA DBA ALLIED PACIFIC IPA
1651 N HACIENDA BLVD
LA PUENTE, CA 91744
(626) 917-8700
(626) 917-8700
Hindi, Kannada, Telugu, Urdu
M-F 9AM-5PM
Accessibility: CONTACT PROVIDER
Board Cert.: No
N/A
Cultural Competency: N
Accepting New Patients: Yes

FAMILY PRACTICE

DOAN, HUNG
License Type: MD
Gender: Male
ID: A45781F13
NPI#: 1376699918
Clinic Name: HUNG D DOAN
Medical Group/IPA Affiliations: ACCOUNTABLE HEALTH CARE IPA
13742 AMAR RD
LA PUENTE, CA 91746
(626) 919-0400

(626) 919-0400
Spanish, Vietnamese
M-F 8AM-5PM
Accessibility: CONTACT PROVIDER
Board Cert.: No
Hospital Affiliations: CORONA REGIONAL MED CTR, POMONA VALLEY HOSP MED CTR
N/A
Cultural Competency: N
Accepting New Patients: Yes

FAMILY PRACTICE

GUTIERREZ, HUMBERTO
License Type: DO
Gender: Male
ID: 20A7232F5
NPI#: 1881784049
Clinic Name: HUMBERTO A GUTIERREZ
Medical Group/IPA Affiliations: PREFERRED-GARFIELD
13742 AMAR RD
LA PUENTE, CA 91746
(626) 919-0400
(626) 919-0400
Spanish
M-F 8AM-5PM
Accessibility: CONTACT PROVIDER
Board Cert.: No
N/A
Cultural Competency: N
Accepting New Patients: No

FAMILY PRACTICE

GUTIERREZ, HUMBERTO
License Type: DO
Gender: Male
ID: 20A7232F4
NPI#: 1881784049
Clinic Name: HUMBERTO A GUTIERREZ
Medical Group/IPA Affiliations: ALLIANCE HEALTH SYSTEM
13742 AMAR RD
LA PUENTE, CA 91746
(626) 919-0400
(626) 919-0400
Spanish
M-F 8AM-5PM
Accessibility: CONTACT PROVIDER
Board Cert.: No
N/A
Cultural Competency: N
Accepting New Patients: No

FAMILY PRACTICE

VAZQUEZ, LORENZO
License Type: MD
Gender: Male
ID: A70384F7
NPI#: 1760521322
Clinic Name: LORENZO M VAZQUEZ
Medical Group/IPA Affiliations: ALLIED PHYSICIANS IPA OF CA DBA ALLIED PACIFIC IPA
1840 N HACIENDA BLVD STE 10
LA PUENTE, CA 91744
(626) 931-6618
(626) 931-6618
Spanish
M-F 9AM-6PM
Accessibility: CONTACT PROVIDER
Board Cert.: No
N/A
Cultural Competency: N
Accepting New Patients: No

GENERAL PRACTICE

AZER, NAGWA
License Type: MD
Gender: Female
ID: A41880F32
NPI#: 1891864070
Clinic Name: NAGWA L AZER
Medical Group/IPA Affiliations: ANGELES IPA
15852 MAIN ST
LA PUENTE, CA 91744
(626) 968-0542
(626) 968-0542
Arabic, Spanish
M-F 8AM-8PM
Accessibility: CONTACT PROVIDER
Board Cert.: No
Hospital Affiliations: USC Arcadia Hospital
N/A
Cultural Competency: N
Accepting New Patients: Yes

GENERAL PRACTICE

CHAVA, SREEDHAR

License Type: MD
Gender: Male
ID: A102291F9
NPI#: 1255515383
Clinic Name: SREEDHAR CHAVA
Medical Group/IPA Affiliations: ASSOCIATED HISPANIC PHYSICIANS OF SOUTHERN CA
1651 N HACIENDA BLVD
LA PUENTE, CA 91744
(626) 917-8700
(626) 917-8700
Hindi, Kannada, Telugu, Urdu
M-F 9AM-5PM
Accessibility: CONTACT PROVIDER
Board Cert.: No
N/A
Cultural Competency: N
Accepting New Patients: Yes

GENERAL PRACTICE

CHAVA, SREEDHAR

License Type: MD
Gender: Male
ID: A102291F11
NPI#: 1255515383
Clinic Name: SREEDHAR CHAVA
Medical Group/IPA Affiliations: ASSOCIATED HISPANIC PHYSICIANS OF SOUTHERN CA
1651 N HACIENDA BLVD
LA PUENTE, CA 91744
(626) 917-8700
(626) 917-8700
Hindi, Kannada, Telugu, Urdu
M-F 9AM-5PM
Accessibility: CONTACT PROVIDER
Board Cert.: No
N/A
Cultural Competency: N
Accepting New Patients: Yes

PEDIATRICS

DOMINGUEZ, EMIL

License Type: MD
Gender: Male
ID: A43966F25
NPI#: 1992867766
Clinic Name: EMIL R DOMINGUEZ
Medical Group/IPA Affiliations: PREFERRED-GARFIELD
1150 N HACIENDA BLVD
LA PUENTE, CA 91744
(626) 850-5005
(626) 850-5005
Spanish
M-F 9AM-7PM
SA 8:30AM-11AM
Accessibility: CONTACT PROVIDER
Board Cert.: No
Hospital Affiliations: EMANATE HEALTH INTER-COMMUNITY HOSPITAL, Providence Queen of the Valley Medical Center, EMANATE HEALTH QUEEN OF THE VALLEY HOSPITAL
N/A
Cultural Competency: N
Accepting New Patients: Yes

LAKEWOOD

GENERAL PRACTICE

SHETH, RAJENDRA

License Type: MD
Gender: Male
ID: A48146F12
NPI#: 1669615977
Clinic Name: RAJENDRA D SHETH
Medical Group/IPA Affiliations: ASSOCIATED HISPANIC PHYSICIANS OF SOUTHERN CA
3300 E SOUTH ST STE 209
LAKEWOOD, CA 90805
(562) 923-6060
(562) 923-6060
Gujarati, Hindi, Spanish
M 9AM-5PM
TU-F 9AM-9PM
SA 10AM-5PM
Accessibility: CONTACT PROVIDER
Board Cert.: No
N/A
Cultural Competency: N
Accepting New Patients: Yes

GENERAL PRACTICE

SHETH, RAJENDRA

License Type: MD
Gender: Male
ID: A48146F2
NPI#: 1669615977
Clinic Name: RAJENDRA D SHETH
Medical Group/IPA Affiliations: SUPERIOR CHOICE MEDICAL GROUP INC
3300 E SOUTH ST STE 209
LAKEWOOD, CA 90805
(562) 923-6060
(562) 923-6060
Gujarati, Hindi, Spanish
M 9AM-5PM
TU-F 9AM-9PM
SA 10AM-5PM
Accessibility: CONTACT PROVIDER
Board Cert.: No
N/A
Cultural Competency: N
Accepting New Patients: Yes

GENERAL PRACTICE

SHETH, RAJENDRA

License Type: MD
Gender: Male
ID: A48146F6
NPI#: 1669615977
Clinic Name: RAJENDRA D SHETH
Medical Group/IPA Affiliations: GLOBAL CARE MEDICAL GROUP - ALTA HOSPITAL
3300 E SOUTH ST STE 209
LAKEWOOD, CA 90805
(562) 923-6060
(562) 923-6060
Gujarati, Hindi, Spanish
M 9AM-5PM
TU-F 9AM-9PM
SA 10AM-5PM
Accessibility: CONTACT PROVIDER
Board Cert.: No
N/A
Cultural Competency: N
Accepting New Patients: Yes

INTERNAL MEDICINE

SHARAFI, REZA

License Type: MD
Gender: Male
ID: A96845F10
NPI#: 1336199660
Clinic Name: REZA SHARAFI
Medical Group/IPA Affiliations: ALTAMED HEALTH NETWORK
3650 SOUTH ST STE 208
LAKEWOOD, CA 90712
(562) 922-2020
(562) 922-2020
Faroese, Farsi, Spanish
M-F 8AM-5PM
Accessibility: CONTACT PROVIDER
Board Cert.: No
Hospital Affiliations: LAKEWOOD REGIONAL MED CTR, LOS ALAMITOS MEDICAL CENTER, ST FRANCIS MEDICAL CENTER, PIH Hospital - Downey
N/A
Cultural Competency: N
Accepting New Patients: Yes

PEDIATRICS

SEDRAK, BOTHYNA

License Type: MD
Gender: Female
ID: A34882F0
NPI#: 1750472965
Clinic Name: BOTHYNA F SEDRAK
Medical Group/IPA Affiliations: ACCOUNTABLE HEALTH CARE IPA
3650 SOUTH ST STE 209
LAKEWOOD, CA 90712
(562) 634-1254
(562) 634-1254
Spanish
M-F 9AM-5PM
Accessibility: CONTACT PROVIDER
Board Cert.: No
Hospital Affiliations: LONG BEACH MEMORIAL MED CTR, LAKEWOOD REGIONAL MED CTR, EARL AND LORRAINE MILLER CHILDRENS HSP
N/A
Cultural Competency: N
Accepting New Patients: Yes

LANCASTER

FAMILY PRACTICE

AROUS, LINDA

License Type: MD
Gender: Female
ID: A124389F3
NPI#: 1700043320
Clinic Name: LINDA R AROUS
Medical Group/IPA Affiliations: CFC PROVINCIAL
45104 10TH ST W
LANCASTER, CA 93534
(661) 942-2391
(661) 942-2391
Arabic, Armenian, Spanish
M-F 8AM-5PM
Accessibility: CONTACT PROVIDER
Board Cert.: No
N/A
Cultural Competency: N
Accepting New Patients: No

FAMILY PRACTICE

VARGHESE, CHRISTOPHER

License Type: MD
Gender: Male
ID: A191380F0
NPI#: 1598381733
Clinic Name: CHRISTOPHER A VARGHESE
Medical Group/IPA Affiliations: CFC PROVINCIAL
45104 10TH ST W
LANCASTER, CA 93534
(661) 941-9543
(661) 941-9543
Malayalam
M-F 8AM-5PM
Accessibility: CONTACT PROVIDER
Board Cert.: No
N/A
Cultural Competency: N
Accepting New Patients: Yes

GENERAL PRACTICE

MARTINEZ, JONATHAN

License Type: DO
Gender: Male
ID: 20A9822F6
NPI#: 1679764450
Clinic Name: JONATHAN P MARTINEZ
Medical Group/IPA Affiliations: CFC PROVINCIAL
907 W LANCASTER BLVD
LANCASTER, CA 93534
(818) 654-3887
(818) 654-3887
Spanish
M-F 8AM-5PM
Accessibility: CONTACT PROVIDER
Board Cert.: No
N/A
Cultural Competency: N
Accepting New Patients: No

GENERAL PRACTICE

MARTINEZ, JONATHAN

License Type: DO
Gender: Male
ID: 20A9822F4
NPI#: 1679764450
Clinic Name: JONATHAN P MARTINEZ
Medical Group/IPA Affiliations: HEALTH CARE LA IPA
907 W LANCASTER BLVD
LANCASTER, CA 93534
(818) 654-3887
(818) 654-3887
Spanish
M-F 8AM-5PM
Accessibility: CONTACT PROVIDER
Board Cert.: No
N/A
Cultural Competency: N
Accepting New Patients: No

GENERAL PRACTICE

MONGIANO, DANIEL

License Type: MD
Gender: Male
ID: A54903F3
NPI#: 1154436814
Clinic Name: DANIEL O MONGIANO
Medical Group/IPA Affiliations: CFC PROVINCIAL
42220 10TH ST W STE 109
LANCASTER, CA 93534
(661) 951-9195
(661) 951-9195
Spanish
M-F 8AM-5PM

Accessibility: CONTACT PROVIDER
Board Cert.: No
Hospital Affiliations: PALMDALE REGIONAL MEDICAL CENTER
N/A
Cultural Competency: N
Accepting New Patients: Yes

GENERAL PRACTICE

POGODIN, TIMUR
License Type: MD
Gender: Male
ID: A133706F29
NPI#: 1972994853
Clinic Name: TIMUR R POGODIN
Medical Group/IPA Affiliations: CFC PROVINCIAL
1601 W AVENUE J STE 101
LANCASTER, CA 93534
(661) 945-2716
(661) 945-2716
Armenian, German, Russian, Spanish
M-F 9AM-5PM
Accessibility: CONTACT PROVIDER
Board Cert.: No
Hospital Affiliations: BROTMAN MEDICAL CENTER, HOLLYWOOD PRESBYTERIAN MED CTR, SOUTHERN CALIFORNIA HOSPITAL AT HOLLYWOOD
N/A
Cultural Competency: N
Accepting New Patients: Yes

INTERNAL MEDICINE

CHAIWONGKARJOHN, SUTTIRAK
License Type: MD
Gender: Male
ID: A115809F2
NPI#: 1083879084
Clinic Name: SUTTIRAK CHAIWONGKARJOHN
Medical Group/IPA Affiliations: CFC PROVINCIAL
45104 10TH ST W
LANCASTER, CA 93534
(661) 942-2391
(661) 942-2391
Thai
M-F 8AM-5PM
Accessibility: CONTACT PROVIDER
Board Cert.: No
Hospital Affiliations: PALMDALE REGIONAL MEDICAL CENTER, ANTELOPE VALLEY HOSP MED CTR
N/A
Cultural Competency: N
Accepting New Patients: No

INTERNAL MEDICINE

FITTER, JUNAID
License Type: MD
Gender: Male
ID: A67870F3
NPI#: 1255466835
Clinic Name: JUNAID D FITTER
Medical Group/IPA Affiliations: CFC PROVINCIAL
43322 GINGHAM AVE
LANCASTER, CA 93535
(661) 874-4050
(661) 874-4050
Spanish, Urdu
Accessibility: CONTACT PROVIDER
Board Cert.: No
Hospital Affiliations: ANTELOPE VALLEY HOSP MED CTR, PROVIDENCE SAINT JOSEPH MED CTR, GLENDALE ADVENTIST MED CTR, PALMDALE REGIONAL MEDICAL CENTER
N/A
Cultural Competency: N
Accepting New Patients: Yes

PEDIATRICS

GARCIA, FIRMO
License Type: MD
Gender: Male
ID: A70469F22
NPI#: 1255423141
Clinic Name: FIRMO DE LA CUESTA GARCIA JR
Medical Group/IPA Affiliations: CFC PROVINCIAL
43713 20TH ST W STE 4
LANCASTER, CA 93534

(661) 607-1023
(661) 607-1023
Spanish, Tagalog
M-F 8AM-5PM
Accessibility: CONTACT PROVIDER
Board Cert.: No
Hospital Affiliations: PROVIDENCE HOLY CROSS MED CTR
N/A
Cultural Competency: N
Accepting New Patients: Yes

PEDIATRICS

GAW, BRIAN
License Type: MD
Gender: Male
ID: A49005F4
NPI#: 1457354391
Clinic Name: BRIAN K GAW
Medical Group/IPA Affiliations: CFC PROVINCIAL
1669 W AVENUE J STE 304
LANCASTER, CA 93534
(661) 951-7888
(661) 951-7888
Burmese, Spanish
M-F 8:30AM-5:30PM
Accessibility: CONTACT PROVIDER
Board Cert.: No
Hospital Affiliations: ANTELOPE VALLEY HOSP MED CTR
N/A
Cultural Competency: N
Accepting New Patients: No

LAWNDALE

FAMILY PRACTICE

AGUOLU, JEREMIAH
License Type: MD
Gender: Male
ID: A29427F24
NPI#: 1134239932
Clinic Name: JEREMIAH A AGUOLU
Medical Group/IPA Affiliations: GLOBAL CARE MEDICAL GROUP - ALTA HOSPITAL
15901 HAWTHORNE BLVD STE 400
LAWNDALE, CA 90260
(310) 644-4488
(310) 644-4488
French, Spanish
M-F 10AM-6PM
Accessibility: CONTACT PROVIDER
Board Cert.: No
Hospital Affiliations: CENTINELA HOSPITALMEDICAL CENTER
N/A
Cultural Competency: N
Accepting New Patients: Yes

GENERAL PRACTICE

AGUOLU, JEREMIAH
License Type: MD
Gender: Male
ID: A29427F23
NPI#: 1134239932
Clinic Name: JEREMIAH A AGUOLU
Medical Group/IPA Affiliations: ALLIED PHYSICIANS IPA OF CA DBA ALLIED PACIFIC IPA
15901 HAWTHORNE BLVD STE 400
LAWNDALE, CA 90260
(310) 644-4488
(310) 644-4488
French, Spanish
M-F 10AM-6PM
Accessibility: CONTACT PROVIDER
Board Cert.: No
Hospital Affiliations: CENTINELA HOSPITALMEDICAL CENTER
N/A
Cultural Competency: N
Accepting New Patients: Yes

GENERAL PRACTICE

AGUOLU, JEREMIAH
License Type: MD
Gender: Male
ID: A29427F22
NPI#: 1134239932
Clinic Name: JEREMIAH A AGUOLU
Medical Group/IPA Affiliations: ACCOUNTABLE HEALTH CARE IPA
15901 HAWTHORNE BLVD STE 400

LAWNDALE, CA 90260
(310) 644-4488
(310) 644-4488
French, Spanish
M-F 10AM-6PM
Accessibility: CONTACT PROVIDER
Board Cert.: No
Hospital Affiliations: CENTINELA HOSPITALMEDICAL CENTER
N/A
Cultural Competency: N
Accepting New Patients: Yes

GENERAL PRACTICE

MORRIS, FELICITACION

License Type: MD
Gender: Female
ID: A38732F29
NPI#: 1750428496
Clinic Name: FELICITACION S MORRIS
Medical Group/IPA Affiliations: ANGELES IPA
4023 MARINE AVE
LAWNDALE, CA 90260
(310) 675-9555
(310) 675-9555
Ilocana, Tagalog
TH 7AM-3:30PM
Accessibility: CONTACT PROVIDER
Board Cert.: No
N/A
Cultural Competency: N
Accepting New Patients: No

GENERAL PRACTICE

MORRIS, FELICITACION

License Type: MD
Gender: Female
ID: A38732F42
NPI#: 1750428496
Clinic Name: FELICITACION S MORRIS
Medical Group/IPA Affiliations: ALTAMED HEALTH NETWORK
4023 MARINE AVE
LAWNDALE, CA 90260
(310) 675-9555
(310) 675-9555
Ilocana, Tagalog
TH 7AM-3:30PM
Accessibility: CONTACT PROVIDER
Board Cert.: No
N/A
Cultural Competency: N
Accepting New Patients: No

GENERAL PRACTICE

MORRIS, FELICITACION

License Type: MD
Gender: Female
ID: A38732F32
NPI#: 1750428496
Clinic Name: FELICITACION S MORRIS
Medical Group/IPA Affiliations: PREFERRED-VALLEY PRES
4023 MARINE AVE
LAWNDALE, CA 90260
(310) 675-9555
(310) 675-9555
Ilocana, Tagalog
TH 7AM-3:30PM
Accessibility: CONTACT PROVIDER
Board Cert.: No
N/A
Cultural Competency: N
Accepting New Patients: No

INTERNAL MEDICINE

DO, THUTRANG

License Type: DO
Gender: Female
ID: 20A8885F2
NPI#: 1063515963
Clinic Name: THUTRANG DO
Medical Group/IPA Affiliations: ACCOUNTABLE HEALTH CARE IPA
15735 HAWTHORNE BLVD
STE 111
LAWNDALE, CA 90260
(310) 675-1300
(310) 675-1300
Spanish, Vietnamese
M-TU 9AM-4PM
W 9AM-2PM
TH-F 9AM-4PM
SA 9AM-2PM
Accessibility: CONTACT PROVIDER
Board Cert.: No
N/A
Cultural Competency: N
Accepting New Patients: Yes

INTERNAL MEDICINE

LIU, JOHN

License Type: MD
Gender: Male
ID: A65778F12
NPI#: 1194739797
Clinic Name: JOHN K LIU
Medical Group/IPA Affiliations: CFC METROPOLITAN
15901 HAWTHORNE BLVD
STE 250
LAWNDALE, CA 90260
(310) 679-0269
(310) 679-0269
Mandarin, Spanish
M-F 8:30AM-5PM
Accessibility: CONTACT PROVIDER
Board Cert.: No
Hospital Affiliations: GOOD SAMARITAN HOSPITAL, COMMUNITY HOSPITAL OF HUNTINGTON PARK
N/A
Cultural Competency: N
Accepting New Patients: Yes

PEDIATRICS

PAREDES, POTENCIANO

License Type: MD
Gender: Male
ID: A82810F22
NPI#: 1104856335
Clinic Name: POTENCIANO R PAREDES
Medical Group/IPA Affiliations: CFC METROPOLITAN
15901 HAWTHORNE BLVD
STE 250
LAWNDALE, CA 90260
(310) 679-0269
(310) 679-0269
Spanish, Tagalog
M-F 8:30AM-5:30PM
Accessibility: CONTACT PROVIDER
Board Cert.: No
Hospital Affiliations: ST FRANCIS MEDICAL CENTER, ST FRANCIS MEDICAL CENTER
N/A
Cultural Competency: N
Accepting New Patients: Yes

LONG BEACH

FAMILY PRACTICE

BENJAMIN, SAMUEL

License Type: MD
Gender: Male
ID: C134668F10
NPI#: 1063625424
Clinic Name: SAMUEL D BENJAMIN
Medical Group/IPA Affiliations: ACCOUNTABLE HEALTH CARE IPA
4800 E LOS COYOTES DIAGONAL
LONG BEACH, CA 90815
(562) 506-1313
(562) 506-1313
Spanish
M-F 8:30AM-6PM
SA 9AM-3PM
Accessibility: CONTACT PROVIDER
Board Cert.: No
Hospital Affiliations: CALIFORNIA HOSP MED CTR LOS ANGELES, VALLEY PRESBYTERIAN HOSP
N/A
Cultural Competency: N
Accepting New Patients: Yes

FAMILY PRACTICE

BENJAMIN, SAMUEL

License Type: MD
Gender: Male
ID: C134668F7
NPI#: 1063625424
Clinic Name: SAMUEL D BENJAMIN
Medical Group/IPA Affiliations: GLOBAL CARE MEDICAL GROUP - ALTA HOSPITAL
4800 E LOS COYOTES DIAGONAL
LONG BEACH, CA 90815
(562) 506-1313
(562) 506-1313
Spanish
M-F 8:30AM-6PM
SA 9AM-3PM
Accessibility: CONTACT PROVIDER
Board Cert.: No
Hospital Affiliations:

CALIFORNIA HOSP MED CTR LOS ANGELES, VALLEY PRESBYTERIAN HOSP
N/A
Cultural Competency: N
Accepting New Patients: No

FAMILY PRACTICE

BOYER, DARREN
License Type: MD
Gender: Male
ID: A111784F7
NPI#: 1992960462
Clinic Name: DARREN M BOYER
Medical Group/IPA Affiliations: PREFERRED-VALLEY PRES
100 E MARKET ST
LONG BEACH, CA 90805
(562) 428-4222
(562) 428-4222
Spanish
W 8AM-4:30PM
Accessibility: CONTACT PROVIDER
Board Cert.: No
N/A
Cultural Competency: N
Accepting New Patients: Yes

FAMILY PRACTICE

BOYER, DARREN
License Type: MD
Gender: Male
ID: A111784F8
NPI#: 1992960462
Clinic Name: DARREN M BOYER
Medical Group/IPA Affiliations: ALTAMED HEALTH NETWORK
100 E MARKET ST
LONG BEACH, CA 90805
(562) 428-4222
(562) 428-4222
Spanish
W 8AM-4:30PM
Accessibility: CONTACT PROVIDER
Board Cert.: No
N/A
Cultural Competency: N
Accepting New Patients: Yes

FAMILY PRACTICE

GARCIA, DANNY
License Type: MD
Gender: Male
ID: A184237F1
NPI#: 1598148595
Clinic Name: DANNY J GARCIA
Medical Group/IPA Affiliations: PREFERRED-VALLEY PRES
4800 E LOS COYOTES DIAGONAL
LONG BEACH, CA 90815
(562) 506-1313
(562) 506-1313
Spanish
M-F 9AM-5PM
Accessibility: CONTACT PROVIDER
Board Cert.: No
N/A
Cultural Competency: N
Accepting New Patients: Yes

FAMILY PRACTICE

GARCIA, DANNY
License Type: MD
Gender: Male
ID: A184237F3
NPI#: 1598148595
Clinic Name: DANNY J GARCIA
Medical Group/IPA Affiliations: GLOBAL CARE MEDICAL GROUP - ALTA HOSPITAL
4800 E LOS COYOTES DIAGONAL
LONG BEACH, CA 90815
(562) 506-1313
(562) 506-1313
Spanish
M-F 9AM-5PM
Accessibility: CONTACT PROVIDER
Board Cert.: No
N/A
Cultural Competency: N
Accepting New Patients: Yes

FAMILY PRACTICE

HANAMSAGAR, SEEMA
License Type: MD
Gender: Female
ID: A92218F25
NPI#: 1952387581
Clinic Name: SEEMA A HANAMSAGAR
Medical Group/IPA Affiliations:

ACCOUNTABLE HEALTH CARE IPA
3816 WOODRUFF AVE STE 406
LONG BEACH, CA 90808
(562) 421-7292
(562) 421-7292
Hindi, Spanish, Urdu
M-F 9AM-5PM
Accessibility: CONTACT PROVIDER
Board Cert.: No
Hospital Affiliations: LAKEWOOD REGIONAL MED CTR, LONG BEACH MEMORIAL MED CTR
N/A
Cultural Competency: N
Accepting New Patients: Yes

FAMILY PRACTICE

MORROW, ADAM
License Type: DO
Gender: Male
ID: 20A20837F1
NPI#: 1801323522
Clinic Name: ADAM B MORROW
Medical Group/IPA Affiliations: GLOBAL CARE MEDICAL GROUP - ALTA HOSPITAL
4800 E LOS COYOTES DIAGONAL
LONG BEACH, CA 90815
(562) 506-1313
(562) 506-1313
Spanish
M-F 8:30AM-6PM
Accessibility: CONTACT PROVIDER
Board Cert.: No
N/A
Cultural Competency: N
Accepting New Patients: Yes

FAMILY PRACTICE

TE, SEANGLONG
License Type: MD
Gender: Male
ID: A106386F0
NPI#: 1629119920
Clinic Name: SEANGLONG TE
Medical Group/IPA Affiliations: KARING PHYSICIANS MEDICAL GROUP
2148 E ANAHEIM ST
LONG BEACH, CA 90804
(562) 218-4298
(562) 218-4298
Khmer, Spanish
M-F 9AM-4:30PM
Accessibility: CONTACT PROVIDER
Board Cert.: No
N/A
Cultural Competency: N
Accepting New Patients: Yes

FAMILY PRACTICE

YEH, PETER
License Type: MD
Gender: Male
ID: A78599F3
NPI#: 1154516615
Clinic Name: PETER B YEH
Medical Group/IPA Affiliations: HEALTH CARE LA IPA
1900 ATLANTIC AVE
LONG BEACH, CA 90806
(844) 822-4646
(844) 822-4646
M-F 8AM-5PM
Accessibility: CONTACT PROVIDER
Board Cert.: No
N/A
Cultural Competency: N
Accepting New Patients: Yes

GENERAL PRACTICE

BENJAMIN, SAMUEL
License Type: MD
Gender: Male
ID: C134668F11
NPI#: 1063625424
Clinic Name: SAMUEL D BENJAMIN
Medical Group/IPA Affiliations: ALLIED PHYSICIANS IPA OF CA DBA ALLIED PACIFIC IPA
4800 E LOS COYOTES DIAGONAL
LONG BEACH, CA 90815
(562) 506-1313
(562) 506-1313
Spanish
M-F 8:30AM-6PM
SA 9AM-3PM
Accessibility: CONTACT PROVIDER

Board Cert.: No
Hospital Affiliations: CALIFORNIA HOSP MED CTR LOS ANGELES, VALLEY PRESBYTERIAN HOSP
N/A
Cultural Competency: N
Accepting New Patients: Yes

GENERAL PRACTICE

HASSEN, ALLEN
License Type: MD
Gender: Male
ID: A114943F3
NPI#: 1659604023
Clinic Name: ALLEN A HASSEN
Medical Group/IPA Affiliations: PREFERRED-VALLEY PRES
1627 E ANAHEIM ST
LONG BEACH, CA 90813
(562) 218-8181
(562) 218-8181
Arabic
F 9AM-5PM
Accessibility: CONTACT PROVIDER
Board Cert.: No
Hospital Affiliations: POMONA VALLEY HOSP MED CTR
N/A
Cultural Competency: N
Accepting New Patients: Yes

GENERAL PRACTICE

LE, BAO
License Type: MD
Gender: Male
ID: A34114F1
NPI#: 1821027418
Clinic Name: BAO Q LE
Medical Group/IPA Affiliations: ASSOCIATED DIGNITY MEDICAL GROUP
2944 E ANAHEIM ST
LONG BEACH, CA 90804
(562) 599-5777
(562) 599-5777
Khmer, Vietnamese
M-TU 9AM-1PM
TH-F 9AM-1PM
SA 9AM-1PM
Accessibility: CONTACT PROVIDER
Board Cert.: No
Hospital Affiliations: ST MARY MEDICAL CENTER LONG BEACH
N/A
Cultural Competency: N
Accepting New Patients: Yes

GENERAL PRACTICE

LE, ANH-DAO
License Type: MD
Gender: Female
ID: A81117F5
NPI#: 1619946779
Clinic Name: ANH-DAO V LE
Medical Group/IPA Affiliations: PREFERRED-VALLEY PRES
1024 E PACIFIC COAST HWY
LONG BEACH, CA 90806
(562) 218-0131
(562) 218-0131
Vietnamese
M-TU 10AM-5:30PM
W 10AM-2PM
TH-F 10AM-5:30PM
Accessibility: CONTACT PROVIDER
Board Cert.: No
N/A
Cultural Competency: N
Accepting New Patients: Yes

GENERAL PRACTICE

LE, ANH-DAO
License Type: MD
Gender: Female
ID: A81117F4
NPI#: 1619946779
Clinic Name: ANH-DAO V LE
Medical Group/IPA Affiliations: ACCOUNTABLE HEALTH CARE IPA
1024 E PACIFIC COAST HWY
LONG BEACH, CA 90806
(562) 218-0131
(562) 218-0131
Vietnamese
M-TU 10AM-5:30PM
W 10AM-2PM
TH-F 10AM-5:30PM
Accessibility: CONTACT PROVIDER
Board Cert.: No
N/A
Cultural Competency: N

Accepting New Patients: Yes

GENERAL PRACTICE

MARTINEZ, JONATHAN

License Type: DO
Gender: Male
ID: 20A9822F7
NPI#: 1679764450
Clinic Name: JONATHAN P MARTINEZ
Medical Group/IPA Affiliations: HEALTH CARE LA IPA
5190 ATLANTIC AVE
LONG BEACH, CA 90805
(818) 654-3887
(818) 654-3887
Spanish
F 8AM-4:30PM
Accessibility: CONTACT PROVIDER
Board Cert.: No
N/A
Cultural Competency: N
Accepting New Patients: Yes

GENERAL PRACTICE

MORRIS, FELICITACION

License Type: MD
Gender: Female
ID: A38732F37
NPI#: 1750428496
Clinic Name: FELICITACION S MORRIS
Medical Group/IPA Affiliations: PREFERRED-VALLEY PRES
100 E MARKET ST
LONG BEACH, CA 90805
(562) 428-4222
(562) 428-4222
Ilocana, Tagalog
M 8AM-4:30PM
TU 7:30AM-3:30PM
W 7AM-3:30PM
TH-F 8AM-4:30PM
Accessibility: CONTACT PROVIDER
Board Cert.: No
N/A
Cultural Competency: N
Accepting New Patients: No

GENERAL PRACTICE

MORRIS, FELICITACION

License Type: MD
Gender: Female
ID: A38732F41
NPI#: 1750428496
Clinic Name: FELICITACION S MORRIS
Medical Group/IPA Affiliations: ALTAMED HEALTH NETWORK
100 E MARKET ST
LONG BEACH, CA 90805
(562) 428-4222
(562) 428-4222
Ilocana, Tagalog
M 8AM-4:30PM
TU 7:30AM-3:30PM
W 7AM-3:30PM
TH-F 8AM-4:30PM
Accessibility: CONTACT PROVIDER
Board Cert.: No
N/A
Cultural Competency: N
Accepting New Patients: No

GENERAL PRACTICE

MORRIS, FELICITACION

License Type: MD
Gender: Female
ID: A38732F38
NPI#: 1750428496
Clinic Name: FELICITACION S MORRIS
Medical Group/IPA Affiliations: ANGELES IPA
100 E MARKET ST
LONG BEACH, CA 90805
(562) 428-4222
(562) 428-4222
Ilocana, Tagalog
M 8AM-4:30PM
TU 7:30AM-3:30PM
W 7AM-3:30PM
TH-F 8AM-4:30PM
Accessibility: CONTACT PROVIDER
Board Cert.: No
N/A
Cultural Competency: N
Accepting New Patients: No

GENERAL PRACTICE

PRUM, KUNTHY

License Type: MD
Gender: Male
ID: A39667F6
NPI#: 1760582738
Clinic Name: KUNTHY PRUM

Medical Group/IPA Affiliations: ASSOCIATED DIGNITY MEDICAL GROUP
2602 E ANAHEIM ST
LONG BEACH, CA 90804
(562) 386-2043
(562) 386-2043
French, Khmer, Vietnamese
M-TU 10AM-4:30PM
TH-F 10AM-4:30PM
Accessibility: CONTACT PROVIDER
Board Cert.: No
Hospital Affiliations: COLLEGE MEDICAL CENTER
N/A
Cultural Competency: N
Accepting New Patients: Yes

GENERAL PRACTICE

PRUM, KUNTHY
License Type: MD
Gender: Male
ID: A39667F5
NPI#: 1760582738
Clinic Name: KUNTHY PRUM
Medical Group/IPA Affiliations: ANGELES IPA
500 W WILLOW ST STE 302
LONG BEACH, CA 90806
(562) 424-0225
(562) 424-0225
French, Khmer, Vietnamese
M-TU 10AM-4:30PM
TH-F 10AM-4:30PM
Accessibility: CONTACT PROVIDER
Board Cert.: No
Hospital Affiliations: COLLEGE MEDICAL CENTER
N/A
Cultural Competency: N
Accepting New Patients: Yes

GENERAL PRACTICE

REYES, ADORACION
License Type: MD
Gender: Female
ID: A51639F1
NPI#: 1528137791
Clinic Name: ADORACION A REYES
Medical Group/IPA Affiliations: ACCOUNTABLE HEALTH CARE IPA
1350 CHESTNUT AVE
LONG BEACH, CA 90813
(562) 599-1565
(562) 599-1565
Spanish, Tagalog
M-F 9AM-6PM
SA 9AM-6PM
Accessibility: CONTACT PROVIDER
Board Cert.: No
N/A
Cultural Competency: N
Accepting New Patients: Yes

GENERAL PRACTICE

REYES, ADORACION
License Type: MD
Gender: Female
ID: A51639F10
NPI#: 1528137791
Clinic Name: ADORACION A REYES
Medical Group/IPA Affiliations: PREFERRED-VALLEY PRES
1350 CHESTNUT AVE
LONG BEACH, CA 90813
(562) 599-1565
(562) 599-1565
Spanish, Tagalog
M-F 9AM-6PM
SA 9AM-6PM
Accessibility: CONTACT PROVIDER
Board Cert.: No
N/A
Cultural Competency: N
Accepting New Patients: Yes

GENERAL PRACTICE

REYES, ADORACION
License Type: MD
Gender: Female
ID: A51639F8
NPI#: 1528137791
Clinic Name: ADORACION A REYES
Medical Group/IPA Affiliations: ANGELES IPA
1350 CHESTNUT AVE
LONG BEACH, CA 90813
(562) 599-1565
(562) 599-1565
Spanish, Tagalog
M-F 9AM-6PM
SA 9AM-6PM

Accessibility: CONTACT PROVIDER
Board Cert.: No
N/A
Cultural Competency: N
Accepting New Patients: Yes

GENERAL PRACTICE

REYES, ADORACION
License Type: MD
Gender: Female
ID: A51639F9
NPI#: 1528137791
Clinic Name: ADORACION A REYES
Medical Group/IPA Affiliations: ASSOCIATED HISPANIC PHYSICIANS OF SOUTHERN CA
1350 CHESTNUT AVE
LONG BEACH, CA 90813
(562) 599-1565
(562) 599-1565
Spanish, Tagalog
M-F 9AM-6PM
SA 9AM-6PM
Accessibility: CONTACT PROVIDER
Board Cert.: No
N/A
Cultural Competency: N
Accepting New Patients: Yes

GENERAL PRACTICE

REYES, ADORACION
License Type: MD
Gender: Female
ID: A51639F13
NPI#: 1528137791
Clinic Name: ADORACION A REYES
Medical Group/IPA Affiliations: ASSOCIATED HISPANIC PHYSICIANS OF SOUTHERN CA
1350 CHESTNUT AVE
LONG BEACH, CA 90813
(562) 599-1565
(562) 599-1565
Spanish, Tagalog
M-F 9AM-6PM
SA 9AM-6PM
Accessibility: CONTACT PROVIDER
Board Cert.: No
N/A
Cultural Competency: N
Accepting New Patients: Yes

GENERAL PRACTICE

REYES, ADORACION
License Type: MD
Gender: Female
ID: A51639F12
NPI#: 1528137791
Clinic Name: ADORACION A REYES
Medical Group/IPA Affiliations: GLOBAL CARE MEDICAL GROUP - ALTA HOSPITAL
1350 CHESTNUT AVE
LONG BEACH, CA 90813
(562) 599-1565
(562) 599-1565
Spanish, Tagalog
M-F 9AM-6PM
SA 9AM-6PM
Accessibility: CONTACT PROVIDER
Board Cert.: No
N/A
Cultural Competency: N
Accepting New Patients: Yes

GENERAL PRACTICE

TABILA, RODOLFO
License Type: MD
Gender: Male
ID: A38544F2
NPI#: 1962538181
Clinic Name: RODOLFO T TABILA
Medical Group/IPA Affiliations: ACCOUNTABLE HEALTH CARE IPA
1339 W WILLOW ST
LONG BEACH, CA 90810
(562) 492-6698
(562) 492-6698
Spanish, Tagalog
M-F 8:30AM-5:30PM
Accessibility: CONTACT PROVIDER
Board Cert.: No
N/A
Cultural Competency: N
Accepting New Patients: Yes

GENERAL PRACTICE

TABILA, RODOLFO

License Type: MD
Gender: Male
ID: A38544F6
NPI#: 1962538181
Clinic Name: RODOLFO T TABILA
Medical Group/IPA Affiliations: ANGELES IPA
1339 W WILLOW ST
LONG BEACH, CA 90810
(562) 492-6698
(562) 492-6698
Spanish, Tagalog
M-F 8:30AM-5:30PM
Accessibility: CONTACT PROVIDER
Board Cert.: No
N/A
Cultural Competency: N
Accepting New Patients: Yes

GENERAL PRACTICE

VALERY, HAROLD
License Type: MD
Gender: Male
ID: A35020F4
NPI#: 1073604716
Clinic Name: HAROLD C VALERY
Medical Group/IPA Affiliations: PREFERRED-VALLEY PRES
920 PACIFIC AVE
LONG BEACH, CA 90813
(562) 495-3985
(562) 495-3985
Spanish
M-F 9AM-6PM
Accessibility: CONTACT PROVIDER
Board Cert.: No
Hospital Affiliations: LONG BEACH MEMORIAL MED CTR, COLLEGE MEDICAL CENTER
N/A
Cultural Competency: N
Accepting New Patients: Yes

GENERAL PRACTICE

VU, DAN
License Type: MD
Gender: Male
ID: A48672F4
NPI#: 1376658096
Clinic Name: DAN Q VU
Medical Group/IPA Affiliations: ACCOUNTABLE HEALTH CARE IPA
2315 E ANAHEIM ST
LONG BEACH, CA 90804
(562) 621-9231
(562) 621-9231
Khmer, Spanish, Vietnamese
M-F 9AM-4:30PM
Accessibility: CONTACT PROVIDER
Board Cert.: No
Hospital Affiliations: COLLEGE MEDICAL CENTER
N/A
Cultural Competency: N
Accepting New Patients: Yes

GENERAL PRACTICE

VU, DAN
License Type: MD
Gender: Male
ID: A48672F8
NPI#: 1376658096
Clinic Name: DAN Q VU
Medical Group/IPA Affiliations: PREFERRED-VALLEY PRES
2315 E ANAHEIM ST
LONG BEACH, CA 90804
(562) 621-9231
(562) 621-9231
Khmer, Spanish, Vietnamese
M-F 9AM-4:30PM
Accessibility: CONTACT PROVIDER
Board Cert.: No
Hospital Affiliations: COLLEGE MEDICAL CENTER
N/A
Cultural Competency: N
Accepting New Patients: Yes

GENERAL PRACTICE

VU, DAN
License Type: MD
Gender: Male
ID: A48672F5
NPI#: 1376658096
Clinic Name: DAN Q VU
Medical Group/IPA Affiliations: NOBLE COMMUNITY MEDICAL ASSOC OF MID ORANGE COUNTY

2315 E ANAHEIM ST
LONG BEACH, CA 90804
(562) 621-9231
(562) 621-9231
Khmer, Spanish, Vietnamese
M-F 9AM-4:30PM
Accessibility: CONTACT PROVIDER
Board Cert.: No
Hospital Affiliations: COLLEGE MEDICAL CENTER
N/A
Cultural Competency: N
Accepting New Patients: Yes

GENERAL PRACTICE

VU, DAN
License Type: MD
Gender: Male
ID: A48672F2
NPI#: 1376658096
Clinic Name: DAN Q VU
Medical Group/IPA Affiliations: ASSOCIATED DIGNITY MEDICAL GROUP
2315 E ANAHEIM ST
LONG BEACH, CA 90804
(562) 621-9231
(562) 621-9231
Khmer, Spanish, Vietnamese
M-F 9AM-4:30PM
Accessibility: CONTACT PROVIDER
Board Cert.: No
Hospital Affiliations: COLLEGE MEDICAL CENTER
N/A
Cultural Competency: N
Accepting New Patients: Yes

GENERAL PRACTICE

YOUNG, JOHN
License Type: DO
Gender: Male
ID: 20A4969F2
NPI#: 1477638898
Clinic Name: JOHN K YOUNG
Medical Group/IPA Affiliations: ASSOCIATED DIGNITY MEDICAL GROUP
1230 E CARSON ST
LONG BEACH, CA 90807
(562) 424-7723
(562) 424-7723
Chinese
M-F 9AM-6PM
Accessibility: CONTACT PROVIDER
Board Cert.: No
Hospital Affiliations: ST MARY MEDICAL CENTER LONG BEACH, LONG BEACH MEMORIAL MED CTR, COLLEGE MEDICAL CENTER, EARL AND LORRAINE MILLER CHILDRENS HSP
N/A
Cultural Competency: N
Accepting New Patients: Yes

INTERNAL MEDICINE

KHAN, MUSHTAQ
License Type: MD
Gender: Male
ID: A51034F7
NPI#: 1407920333
Clinic Name: MUSHTAQ A KHAN
Medical Group/IPA Affiliations: PREFERRED-VALLEY PRES
2100 E ANAHEIM ST STE B
LONG BEACH, CA 90804
(562) 478-4102
(562) 478-4102
Arabic, Hindi, Kashmiri
M-F 8AM-5PM
Accessibility: CONTACT PROVIDER
Board Cert.: No
Hospital Affiliations: GLENDALE ADVENTIST MED CTR, PROVIDENCE SAINT JOSEPH MED CTR, GLENDALE MEMORIAL HOSP AND HEALTH CTR
N/A
Cultural Competency: N
Accepting New Patients: Yes

INTERNAL MEDICINE

KHAN, MUSHTAQ
License Type: MD
Gender: Male
ID: A51034F8
NPI#: 1407920333
Clinic Name: MUSHTAQ A

KHAN
Medical Group/IPA Affiliations: ACCOUNTABLE HEALTH CARE IPA
2100 E ANAHEIM ST STE B
LONG BEACH, CA 90804
(562) 478-4102
(562) 478-4102
Arabic, Hindi, Kashmiri
M-F 8AM-5PM
Accessibility: CONTACT PROVIDER
Board Cert.: No
Hospital Affiliations: GLENDALE ADVENTIST MED CTR, PROVIDENCE SAINT JOSEPH MED CTR, GLENDALE MEMORIAL HOSP AND HEALTH CTR
N/A
Cultural Competency: N
Accepting New Patients: Yes

INTERNAL MEDICINE

LERNO, LAWRENCE
License Type: MD
Gender: Male
ID: G47532F3
NPI#: 1851470983
Clinic Name: LAWRENCE C LERNO
Medical Group/IPA Affiliations: ACCOUNTABLE HEALTH CARE IPA
1066 ATLANTIC AVE STE B
LONG BEACH, CA 90813
(562) 528-8447
(562) 528-8447
Gujarati, Hindi, Spanish
M-F 8AM-6PM
Accessibility: CONTACT PROVIDER
Board Cert.: No
Hospital Affiliations: FOUNTAIN VALLEY REGIONAL HOSP AND MED CTR, VALLEY PRESBYTERIAN HOSP, PROVIDENCE SAINT JOSEPH MED CTR
N/A
Cultural Competency: N
Accepting New Patients: Yes

INTERNAL MEDICINE

LERNO, LAWRENCE
License Type: MD
Gender: Male
ID: G47532F2
NPI#: 1851470983
Clinic Name: LAWRENCE C LERNO
Medical Group/IPA Affiliations: ACCOUNTABLE HEALTH CARE IPA
1510 E 7TH ST
LONG BEACH, CA 90813
(562) 590-9800
(562) 590-9800
Gujarati, Hindi, Spanish
M-W 9AM-6PM
TH 9AM-5:30PM
F 9AM-6PM
Accessibility: CONTACT PROVIDER
Board Cert.: No
Hospital Affiliations: FOUNTAIN VALLEY REGIONAL HOSP AND MED CTR, VALLEY PRESBYTERIAN HOSP, PROVIDENCE SAINT JOSEPH MED CTR
N/A
Cultural Competency: N
Accepting New Patients: Yes

INTERNAL MEDICINE

LERNO, LAWRENCE
License Type: MD
Gender: Male
ID: G47532F1
NPI#: 1851470983
Clinic Name: LAWRENCE C LERNO
Medical Group/IPA Affiliations: PREFERRED-VALLEY PRES
1510 E 7TH ST
LONG BEACH, CA 90813
(562) 590-9800
(562) 590-9800
Gujarati, Hindi, Spanish
M-W 9AM-6PM
TH 9AM-5:30PM
F 9AM-6PM
Accessibility: CONTACT PROVIDER
Board Cert.: No
Hospital Affiliations: FOUNTAIN VALLEY REGIONAL HOSP AND MED

CTR, VALLEY PRESBYTERIAN HOSP, PROVIDENCE SAINT JOSEPH MED CTR
N/A
Cultural Competency: N
Accepting New Patients: No

INTERNAL MEDICINE

LERNO, LAWRENCE
License Type: MD
Gender: Male
ID: G47532F0
NPI#: 1851470983
Clinic Name: LAWRENCE C LERNO
Medical Group/IPA Affiliations: NOBLE COMMUNITY MEDICAL ASSOC OF MID ORANGE COUNTY
1510 E 7TH ST
LONG BEACH, CA 90813
(562) 590-9800
(562) 590-9800
Gujarati, Hindi, Spanish
M-W 9AM-6PM
TH 9AM-5:30PM
F 9AM-6PM
Accessibility: CONTACT PROVIDER
Board Cert.: No
Hospital Affiliations: FOUNTAIN VALLEY REGIONAL HOSP AND MED CTR, VALLEY PRESBYTERIAN HOSP, PROVIDENCE SAINT JOSEPH MED CTR
N/A
Cultural Competency: N
Accepting New Patients: Yes

INTERNAL MEDICINE

MILLIN, FRANKLIN
License Type: MD
Gender: Male
ID: G48663F4
NPI#: 1194724492
Clinic Name: FRANKLIN G MILLIN
Medical Group/IPA Affiliations: HEALTH CARE LA IPA
1900 ATLANTIC AVE
LONG BEACH, CA 90806
(844) 822-4646
(844) 822-4646
Khmer
M-TU 8:30AM-5PM
W 8AM-5PM
TH 8:30AM-5PM
F 8AM-5PM
Accessibility: CONTACT PROVIDER
Board Cert.: No
N/A
Cultural Competency: N
Accepting New Patients: Yes

INTERNAL MEDICINE

NABAVI, MAZIAR
License Type: MD
Gender: Male
ID: A127123F2
NPI#: 1770718967
Clinic Name: MAZIAR NABAVI
Medical Group/IPA Affiliations: NOBLE COMMUNITY MEDICAL ASSOC OF MID ORANGE COUNTY
1066 ATLANTIC AVE STE B
LONG BEACH, CA 90813
(562) 528-8447
(562) 528-8447
Spanish
M-F 8AM-5PM
Accessibility: CONTACT PROVIDER
Board Cert.: No
N/A
Cultural Competency: N
Accepting New Patients: Yes

INTERNAL MEDICINE

NABAVI, MAZIAR
License Type: MD
Gender: Male
ID: A127123F4
NPI#: 1770718967
Clinic Name: MAZIAR NABAVI
Medical Group/IPA Affiliations: ANGELES IPA
1510 E 7TH ST
LONG BEACH, CA 90813
(562) 590-9800
(562) 590-9800
Spanish
M-F 8AM-5PM
Accessibility: CONTACT PROVIDER
Board Cert.: No
N/A
Cultural Competency: N

Accepting New Patients: Yes

INTERNAL MEDICINE

NABAVI, MAZIAR

License Type: MD
Gender: Male
ID: A127123F5
NPI#: 1770718967
Clinic Name: MAZIAR NABAVI
Medical Group/IPA Affiliations: ANGELES IPA
1066 ATLANTIC AVE STE B
LONG BEACH, CA 90813
(562) 528-8447
(562) 528-8447
Spanish
M-F 8AM-5PM
Accessibility: CONTACT PROVIDER
Board Cert.: No
N/A
Cultural Competency: N
Accepting New Patients: Yes

INTERNAL MEDICINE

RASEKHI, MOHAMMAD

License Type: MD
Gender: Male
ID: A48861F22
NPI#: 1043361546
Clinic Name: MOHAMMAD H RASEKHI
Medical Group/IPA Affiliations: PREFERRED-VALLEY PRES
1627 E ANAHEIM ST
LONG BEACH, CA 90813
(562) 218-8181
(562) 218-8181
Farsi, Spanish
F 8:30AM-5PM
Accessibility: CONTACT PROVIDER
Board Cert.: No
Hospital Affiliations: POMONA VALLEY HOSP MED CTR, VALLEY PRESBYTERIAN HOSP, GREATER EL MONTE COMMUNITY HOSP
N/A
Cultural Competency: N
Accepting New Patients: No

INTERNAL MEDICINE

RASEKHI, MOHAMMAD

License Type: MD
Gender: Male
ID: A48861F18
NPI#: 1043361546
Clinic Name: MOHAMMAD H RASEKHI
Medical Group/IPA Affiliations: PREFERRED-VALLEY PRES
1627 E ANAHEIM ST
LONG BEACH, CA 90813
(562) 218-8181
(562) 218-8181
Farsi, Spanish
F 8:30AM-5PM
Accessibility: CONTACT PROVIDER
Board Cert.: No
Hospital Affiliations: POMONA VALLEY HOSP MED CTR, VALLEY PRESBYTERIAN HOSP, GREATER EL MONTE COMMUNITY HOSP
N/A
Cultural Competency: N
Accepting New Patients: No

PEDIATRICS

BENJAMIN, SAMUEL

License Type: MD
Gender: Male
ID: C134668F5
NPI#: 1063625424
Clinic Name: SAMUEL D BENJAMIN
Medical Group/IPA Affiliations: PREFERRED-VALLEY PRES
4800 E LOS COYOTES DIAGONAL
LONG BEACH, CA 90815
(562) 506-1313
(562) 506-1313
Spanish
M-F 8:30AM-6PM
SA 9AM-3PM
Accessibility: CONTACT PROVIDER
Board Cert.: No
Hospital Affiliations: CALIFORNIA HOSP MED CTR LOS ANGELES, VALLEY PRESBYTERIAN HOSP
N/A
Cultural Competency: N
Accepting New Patients: No

PEDIATRICS

DANG, THU THUY

License Type: MD
Gender: Female
ID: A73991F5
NPI#: 1689770018
Clinic Name: THU THUY T DANG
Medical Group/IPA Affiliations: KARING PHYSICIANS MEDICAL GROUP
2146 E ANAHEIM ST
LONG BEACH, CA 90804
(562) 439-7227
(562) 439-7227
Vietnamese
M 8:30AM-4PM
TU 9AM-0PM
W-TH 8:30AM-4PM
F 8:30AM-4:30PM
SA 8AM-11PM
Accessibility: CONTACT PROVIDER
Board Cert.: No
Hospital Affiliations: LONG BEACH MEMORIAL MED CTR, ST MARY MEDICAL CENTER LONG BEACH, EARL AND LORRAINE MILLER CHILDRENS HSP
N/A
Cultural Competency: N
Accepting New Patients: Yes

PEDIATRICS

DANG, THU THUY

License Type: MD
Gender: Female
ID: A73991F6
NPI#: 1689770018
Clinic Name: THU THUY T DANG
Medical Group/IPA Affiliations: NOBLE COMMUNITY MEDICAL ASSOC OF MID ORANGE COUNTY
2146 E ANAHEIM ST
LONG BEACH, CA 90804
(562) 439-7227
(562) 439-7227
Vietnamese
M 8:30AM-4PM
TU 9AM-0PM
W-TH 8:30AM-4PM
F 8:30AM-4:30PM
SA 8AM-11PM
Accessibility: CONTACT PROVIDER
Board Cert.: No
Hospital Affiliations: LONG BEACH MEMORIAL MED CTR, ST MARY MEDICAL CENTER LONG BEACH, EARL AND LORRAINE MILLER CHILDRENS HSP
N/A
Cultural Competency: N
Accepting New Patients: Yes

PEDIATRICS

DANG, THU THUY

License Type: MD
Gender: Female
ID: A73991F3
NPI#: 1689770018
Clinic Name: THU THUY T DANG
Medical Group/IPA Affiliations: ASSOCIATED DIGNITY MEDICAL GROUP
2146 E ANAHEIM ST
LONG BEACH, CA 90804
(562) 439-7227
(562) 439-7227
Vietnamese
M 8:30AM-4PM
TU 9AM-0PM
W-TH 8:30AM-4PM
F 8:30AM-4:30PM
SA 8AM-11PM
Accessibility: CONTACT PROVIDER
Board Cert.: No
Hospital Affiliations: LONG BEACH MEMORIAL MED CTR, ST MARY MEDICAL CENTER LONG BEACH, EARL AND LORRAINE MILLER CHILDRENS HSP
N/A
Cultural Competency: N
Accepting New Patients: Yes

PEDIATRICS

DO, JANET

License Type: MD
Gender: Female
ID: A113849F2

NPI#: 1235436023
Clinic Name: JANET T DO
Medical Group/IPA Affiliations: KARING PHYSICIANS MEDICAL GROUP
1045 ATLANTIC AVE STE 605
LONG BEACH, CA 90813
(562) 901-6767
(562) 901-6767
Mandarin, Spanish, Tagalog, Taiwanese, Vietnamese
M-F 9AM-5PM
Accessibility: CONTACT PROVIDER
Board Cert.: No
Hospital Affiliations: ST MARY MEDICAL CENTER LONG BEACH, LONG BEACH MEMORIAL MED CTR
N/A
Cultural Competency: N
Accepting New Patients: Yes

PEDIATRICS

HAMAN, HANAN
License Type: MD
Gender: Female
ID: A89907F2
NPI#: 1710045893
Clinic Name: HANAN N HAMAN
Medical Group/IPA Affiliations: KARING PHYSICIANS MEDICAL GROUP
2777 PACIFIC AVE STE 209
LONG BEACH, CA 90806
(562) 989-1166
(562) 989-1166
Arabic, Spanish
M-F 9AM-5PM
Accessibility: CONTACT PROVIDER
Board Cert.: No
Hospital Affiliations: ST MARY MEDICAL CENTER LONG BEACH, COLLEGE MEDICAL CENTER, EARL AND LORRAINE MILLER CHILDRENS HSP, KAISER FOUNDATION HOSPITAL S Sacramento
N/A
Cultural Competency: N
Accepting New Patients: Yes

PEDIATRICS

HAMAN, HANAN
License Type: MD
Gender: Female
ID: A89907F4
NPI#: 1710045893
Clinic Name: HANAN N HAMAN
Medical Group/IPA Affiliations: ANGELES IPA
2777 PACIFIC AVE STE 209
LONG BEACH, CA 90806
(562) 989-1166
(562) 989-1166
Arabic, Spanish
M-F 9AM-5PM
Accessibility: CONTACT PROVIDER
Board Cert.: No
Hospital Affiliations: ST MARY MEDICAL CENTER LONG BEACH, COLLEGE MEDICAL CENTER, EARL AND LORRAINE MILLER CHILDRENS HSP, KAISER FOUNDATION HOSPITAL S Sacramento
N/A
Cultural Competency: N
Accepting New Patients: Yes

PEDIATRICS

HAMAN, HANAN
License Type: MD
Gender: Female
ID: A89907F9
NPI#: 1710045893
Clinic Name: HANAN N HAMAN
Medical Group/IPA Affiliations: ALLIED PHYSICIANS IPA OF CA DBA ALLIED PACIFIC IPA
2777 PACIFIC AVE STE 209
LONG BEACH, CA 90806
(562) 989-1166
(562) 989-1166
Arabic, Spanish
M-F 9AM-5PM
Accessibility: CONTACT PROVIDER
Board Cert.: No

Hospital Affiliations: ST MARY MEDICAL CENTER LONG BEACH, COLLEGE MEDICAL CENTER, EARL AND LORRAINE MILLER CHILDRENS HSP, KAISER FOUNDATION HOSPITAL S Sacramento
N/A
Cultural Competency: N
Accepting New Patients: Yes

PEDIATRICS

HAMAN, HANAN
License Type: MD
Gender: Female
ID: A89907F1
NPI#: 1710045893
Clinic Name: HANAN N HAMAN
Medical Group/IPA Affiliations: ACCOUNTABLE HEALTH CARE IPA
2777 PACIFIC AVE STE 209
LONG BEACH, CA 90806
(562) 989-1166
(562) 989-1166
Arabic, Spanish
M-F 9AM-5PM
Accessibility: CONTACT PROVIDER
Board Cert.: No
Hospital Affiliations: ST MARY MEDICAL CENTER LONG BEACH, COLLEGE MEDICAL CENTER, EARL AND LORRAINE MILLER CHILDRENS HSP, KAISER FOUNDATION HOSPITAL S Sacramento
N/A
Cultural Competency: N
Accepting New Patients: Yes

PEDIATRICS

HAMAN, HANAN
License Type: MD
Gender: Female
ID: A89907F8
NPI#: 1710045893
Clinic Name: HANAN N HAMAN
Medical Group/IPA Affiliations: PREFERRED-VALLEY PRES
2777 PACIFIC AVE STE 209
LONG BEACH, CA 90806
(562) 989-1166
(562) 989-1166
Arabic, Spanish
M-F 9AM-5PM
Accessibility: CONTACT PROVIDER
Board Cert.: No
Hospital Affiliations: ST MARY MEDICAL CENTER LONG BEACH, COLLEGE MEDICAL CENTER, EARL AND LORRAINE MILLER CHILDRENS HSP, KAISER FOUNDATION HOSPITAL S Sacramento
N/A
Cultural Competency: N
Accepting New Patients: Yes

PEDIATRICS

HSU, EMILY
License Type: MD
Gender: Female
ID: A92220F3
NPI#: 1699961664
Clinic Name: EMILY Y HSU
Medical Group/IPA Affiliations: KARING PHYSICIANS MEDICAL GROUP
1045 ATLANTIC AVE STE 605
LONG BEACH, CA 90813
(562) 901-6767
(562) 901-6767
Mandarin, Spanish, Tagalog, Taiwanese
M-F 9AM-5PM
Accessibility: CONTACT PROVIDER
Board Cert.: No
Hospital Affiliations: LONG BEACH MEMORIAL MED CTR, ST MARY MEDICAL CENTER LONG BEACH, EARL AND LORRAINE MILLER CHILDRENS HSP
N/A
Cultural Competency: N
Accepting New Patients: Yes

PEDIATRICS

MAI, DANIEL

License Type: MD
Gender: Male
ID: A160623F1
NPI#: 1831625706
Clinic Name: DANIEL MAI
Medical Group/IPA Affiliations: NOBLE COMMUNITY MEDICAL ASSOC OF MID ORANGE COUNTY
2146 E ANAHEIM ST
LONG BEACH, CA 90804
(562) 439-7227
(562) 439-7227
Spanish, Vietnamese
Accessibility: CONTACT PROVIDER
Board Cert.: No
Hospital Affiliations: ST MARY MEDICAL CENTER, LONG BEACH MEMORIAL MED CTR
N/A
Cultural Competency: N
Accepting New Patients: Yes

PEDIATRICS

MANIO, ROSETTE
License Type: MD
Gender: Female
ID: G79542F0
NPI#: 1043217292
Clinic Name: ROSETTE R MANIO
Medical Group/IPA Affiliations: HEALTH CARE LA IPA
1900 ATLANTIC AVE
LONG BEACH, CA 90806
(844) 822-4646
(844) 822-4646
Khmer
M-F 8:30AM-5PM
Accessibility: CONTACT PROVIDER
Board Cert.: No
N/A
Cultural Competency: N
Accepting New Patients: Yes

PEDIATRICS

MCCRAE, DEREK
License Type: MD
Gender: Male
ID: A69656F4
NPI#: 1881812402
Clinic Name: DEREK L MCCRAE
Medical Group/IPA Affiliations: KARING PHYSICIANS MEDICAL GROUP
2880 ATLANTIC AVE STE 170
LONG BEACH, CA 90806
(562) 492-9900
(562) 492-9900
Spanish
M-F 9AM-5PM
Accessibility: CONTACT PROVIDER
Board Cert.: No
Hospital Affiliations: ST MARY HOSPITAL
N/A
Cultural Competency: N
Accepting New Patients: Yes

PEDIATRICS

MCCRAE, DEREK
License Type: MD
Gender: Male
ID: A69656F7
NPI#: 1881812402
Clinic Name: DEREK L MCCRAE
Medical Group/IPA Affiliations: IMPERIAL HEALTH HOLDINGS MEDICAL GROUP-LA
2880 ATLANTIC AVE STE 170
LONG BEACH, CA 90806
(562) 492-9900
(562) 492-9900
Spanish
M-F 9AM-5PM
Accessibility: CONTACT PROVIDER
Board Cert.: No
Hospital Affiliations: ST MARY HOSPITAL
N/A
Cultural Competency: N
Accepting New Patients: Yes

PEDIATRICS

MCCRAE, DEREK
License Type: MD
Gender: Male
ID: A69656F8
NPI#: 1881812402
Clinic Name: DEREK L MCCRAE

Medical Group/IPA Affiliations: IMPERIAL HEALTH HOLDINGS MEDICAL GROUP-LA
2880 ATLANTIC AVE STE 170
LONG BEACH, CA 90806
(562) 492-9900
(562) 492-9900
Spanish
M-F 9AM-5PM
Accessibility: CONTACT PROVIDER
Board Cert.: No
Hospital Affiliations: ST MARY HOSPITAL
N/A
Cultural Competency: N
Accepting New Patients: Yes

PEDIATRICS

MCCRAE, DEREK
License Type: MD
Gender: Male
ID: A69656F3
NPI#: 1881812402
Clinic Name: DEREK L MCCRAE
Medical Group/IPA Affiliations: ACCOUNTABLE HEALTH CARE IPA
2880 ATLANTIC AVE STE 170
LONG BEACH, CA 90806
(562) 492-9900
(562) 492-9900
Spanish
M-F 9AM-5PM
Accessibility: CONTACT PROVIDER
Board Cert.: No
Hospital Affiliations: ST MARY HOSPITAL
N/A
Cultural Competency: N
Accepting New Patients: Yes

PEDIATRICS

ONYEADOR, EJIKE
License Type: MD
Gender: Male
ID: A45589F33
NPI#: 1497821516
Clinic Name: EJIKE C ONYEADOR
Medical Group/IPA Affiliations: CFC METROPOLITAN
1045 ATLANTIC AVE STE 715
LONG BEACH, CA 90813
(562) 983-5496
(562) 983-5496
Igbo
M-F 8AM-5PM
Accessibility: CONTACT PROVIDER
Board Cert.: No
N/A
Cultural Competency: N
Accepting New Patients: Yes

PEDIATRICS

ONYEADOR, EJIKE
License Type: MD
Gender: Male
ID: A45589F29
NPI#: 1497821516
Clinic Name: EJIKE C ONYEADOR
Medical Group/IPA Affiliations: NOBLE COMMUNITY MEDICAL ASSOC OF MID ORANGE COUNTY
1045 ATLANTIC AVE STE 715
LONG BEACH, CA 90813
(562) 983-5496
(562) 983-5496
Igbo
M-F 8AM-5PM
Accessibility: CONTACT PROVIDER
Board Cert.: No
N/A
Cultural Competency: N
Accepting New Patients: Yes

PEDIATRICS

ONYEADOR, EJIKE
License Type: MD
Gender: Male
ID: A45589F31
NPI#: 1497821516
Clinic Name: EJIKE C ONYEADOR
Medical Group/IPA Affiliations: SUPERIOR CHOICE MEDICAL GROUP INC
1045 ATLANTIC AVE STE 715
LONG BEACH, CA 90813
(562) 983-5496
(562) 983-5496

Igbo
M-F 8AM-5PM
Accessibility: CONTACT PROVIDER
Board Cert.: No
N/A
Cultural Competency: N
Accepting New Patients: Yes

PEDIATRICS

PARSONS, KAYLEE
License Type: DO
Gender: Female
ID: 20A16740F0
NPI#: 1174056402
Clinic Name: KAYLEE R PARSONS
Medical Group/IPA Affiliations: NOBLE COMMUNITY MEDICAL ASSOC OF MID ORANGE COUNTY
1022 LONG BEACH BLVD
LONG BEACH, CA 90813
(714) 537-7500
(714) 537-7500
Spanish
M-F 9AM-6PM
Accessibility: CONTACT PROVIDER
Board Cert.: No
Hospital Affiliations: ST MARY MEDICAL CENTER LONG BEACH
N/A
Cultural Competency: N
Accepting New Patients: Yes

PEDIATRICS

PASTOR, MARIA TERESA
License Type: MD
Gender: Female
ID: A46377F13
NPI#: 1871654160
Clinic Name: MARIA TERESA G PASTOR
Medical Group/IPA Affiliations: NOBLE COMMUNITY MEDICAL ASSOC OF MID ORANGE COUNTY
1703 TERMINO AVE STE 206
LONG BEACH, CA 90804
(562) 961-0210
(562) 961-0210
Filipino
M-TU 9AM-5PM
W 9AM-2PM
TH-F 9AM-5PM
Accessibility: CONTACT PROVIDER
Board Cert.: No
N/A
Cultural Competency: N
Accepting New Patients: Yes

PEDIATRICS

PASTOR, MARIA TERESA
License Type: MD
Gender: Female
ID: A46377F6
NPI#: 1871654160
Clinic Name: MARIA TERESA G PASTOR
Medical Group/IPA Affiliations: KARING PHYSICIANS MEDICAL GROUP
1703 TERMINO AVE STE 206
LONG BEACH, CA 90804
(562) 961-0210
(562) 961-0210
Filipino
M-TU 9AM-5PM
W 9AM-2PM
TH-F 9AM-5PM
Accessibility: CONTACT PROVIDER
Board Cert.: No
N/A
Cultural Competency: N
Accepting New Patients: Yes

PEDIATRICS

PASTOR, MARIA TERESA
License Type: MD
Gender: Female
ID: A46377F7
NPI#: 1871654160
Clinic Name: MARIA TERESA G PASTOR
Medical Group/IPA Affiliations: ANGELES IPA
1703 TERMINO AVE STE 206
LONG BEACH, CA 90804
(562) 961-0210
(562) 961-0210
Filipino
M-TU 9AM-5PM
W 9AM-2PM

TH-F 9AM-5PM
Accessibility: CONTACT PROVIDER
Board Cert.: No
N/A
Cultural Competency: N
Accepting New Patients: Yes

PEDIATRICS

PASTOR, MARIA TERESA
License Type: MD
Gender: Female
ID: A46377F14
NPI#: 1871654160
Clinic Name: MARIA TERESA G PASTOR
Medical Group/IPA Affiliations: ALLIED PHYSICIANS IPA OF CA DBA ALLIED PACIFIC IPA
1703 TERMINO AVE STE 206
LONG BEACH, CA 90804
(562) 961-0210
(562) 961-0210
Filipino
M-TU 9AM-5PM
W 9AM-2PM
TH-F 9AM-5PM
Accessibility: CONTACT PROVIDER
Board Cert.: No
N/A
Cultural Competency: N
Accepting New Patients: Yes

PEDIATRICS

PASTOR, MARIA TERESA
License Type: MD
Gender: Female
ID: A46377F15
NPI#: 1871654160
Clinic Name: MARIA TERESA G PASTOR
Medical Group/IPA Affiliations: SUPERIOR CHOICE MEDICAL GROUP INC
1703 TERMINO AVE STE 206
LONG BEACH, CA 90804
(562) 961-0210
(562) 961-0210
Filipino
M-TU 9AM-5PM
W 9AM-2PM
TH-F 9AM-5PM
Accessibility: CONTACT PROVIDER
Board Cert.: No
N/A
Cultural Competency: N
Accepting New Patients: Yes

PEDIATRICS

RAIOLA, FRANCOISE
License Type: MD
Gender: Female
ID: A114773F0
NPI#: 1447553276
Clinic Name: FRANCOISE A RAIOLA
Medical Group/IPA Affiliations: NOBLE COMMUNITY MEDICAL ASSOC OF MID ORANGE COUNTY
1022 LONG BEACH BLVD
LONG BEACH, CA 90813
(714) 542-1331
(714) 542-1331
Italian, Spanish
F 9AM-6PM
SA 9AM-1PM
Accessibility: CONTACT PROVIDER
Board Cert.: No
Hospital Affiliations: ST MARY MEDICAL CENTER LONG BEACH, FOUNTAIN VALLEY REGIONAL HOSP AND MED CTR, GARDEN GROVE HOSPITAL AND MEDICAL CENTER, SOUTH COAST GLOBAL MEDICAL CENTER INC, SADDLEBACK MEMORIAL MED CTR
N/A
Cultural Competency: N
Accepting New Patients: Yes

PEDIATRICS

SISON, LOURDES
License Type: MD
Gender: Female
ID: A53598F4
NPI#: 1497820732
Clinic Name: LOURDES F SISON
Medical Group/IPA Affiliations: ANGELES IPA
905 E SAN ANTONIO DR

LONG BEACH, CA 90807
(562) 728-9572
(562) 728-9572
M-F 10AM-6PM
Accessibility: CONTACT PROVIDER
Board Cert.: No
N/A
Cultural Competency: N
Accepting New Patients: Yes

PEDIATRICS

SMITH, RYAN
License Type: MD
Gender: Male
ID: A136849F2
NPI#: 1023452000
Clinic Name: RYAN M SMITH
Medical Group/IPA Affiliations: NOBLE COMMUNITY MEDICAL ASSOC OF MID ORANGE COUNTY
1022 LONG BEACH BLVD
LONG BEACH, CA 90813
(562) 513-3135
(562) 513-3135
Spanish
M-F 9AM-6PM
Accessibility: CONTACT PROVIDER
Board Cert.: No
Hospital Affiliations: ST MARY MEDICAL CENTER LONG BEACH
N/A
Cultural Competency: N
Accepting New Patients: Yes

PEDIATRICS

TAN, SONG
License Type: MD
Gender: Male
ID: A45182F9
NPI#: 1902903685
Clinic Name: SONG N TAN
Medical Group/IPA Affiliations: KARING PHYSICIANS MEDICAL GROUP
936 PINE AVE
LONG BEACH, CA 90813
(562) 269-5658
(562) 269-5658
Chinese, French, Khmer, Spanish
M-F 9AM-5PM
Accessibility: CONTACT PROVIDER
Board Cert.: No
Hospital Affiliations: ST MARY MEDICAL CENTER LONG BEACH, LONG BEACH MEMORIAL MED CTR
N/A
Cultural Competency: N
Accepting New Patients: Yes

PEDIATRICS

TAN, SONG
License Type: MD
Gender: Male
ID: A45182F10
NPI#: 1902903685
Clinic Name: SONG N TAN
Medical Group/IPA Affiliations: ANGELES IPA
936 PINE AVE
LONG BEACH, CA 90813
(562) 269-5658
(562) 269-5658
Chinese, French, Khmer, Spanish
M-F 9AM-5PM
Accessibility: CONTACT PROVIDER
Board Cert.: No
Hospital Affiliations: ST MARY MEDICAL CENTER LONG BEACH, LONG BEACH MEMORIAL MED CTR
N/A
Cultural Competency: N
Accepting New Patients: Yes

PEDIATRICS

TRAN, AMY
License Type: MD
Gender: Female
ID: A85364F2
NPI#: 1790829562
Clinic Name: AMY T TRAN
Medical Group/IPA Affiliations: PREFERRED-VALLEY PRES
3325 PALO VERDE AVE STE 101
LONG BEACH, CA 90808
(562) 420-1349
(562) 420-1349
Vietnamese
M-TU 9AM-5PM
W 9AM-1PM

TH-F 9AM-5PM
Accessibility: CONTACT PROVIDER
Board Cert.: No
N/A
Cultural Competency: N
Accepting New Patients: Yes

PEDIATRICS

TSI, CHUNG
License Type: MD
Gender: Male
ID: A35803F7
NPI#: 1225126311
Clinic Name: CHUNG H TSI
Medical Group/IPA Affiliations: KARING PHYSICIANS MEDICAL GROUP
936 PINE AVE
LONG BEACH, CA 90813
(562) 269-5658
(562) 269-5658
Chinese, Khmer, Lao, Mandarin, Spanish, Vietnamese, Yue Chinese
M-F 9AM-6PM
SA 9AM-1PM
Accessibility: CONTACT PROVIDER
Board Cert.: Yes
Hospital Affiliations: LONG BEACH MEMORIAL MED CTR, ST MARYS HOSPITAL, ST MARY MEDICAL CENTER LONG BEACH
N/A
Cultural Competency: N
Accepting New Patients: Yes

PEDIATRICS

TSI, CHUNG
License Type: MD
Gender: Male
ID: A35803F9
NPI#: 1225126311
Clinic Name: CHUNG H TSI
Medical Group/IPA Affiliations: ALLIED PHYSICIANS IPA OF CA DBA ALLIED PACIFIC IPA
936 PINE AVE
LONG BEACH, CA 90813
(562) 269-5658
(562) 269-5658
Chinese, Khmer, Lao, Mandarin, Spanish, Vietnamese, Yue Chinese
M-F 9AM-6PM
SA 9AM-1PM
Accessibility: CONTACT PROVIDER
Board Cert.: Yes
Hospital Affiliations: LONG BEACH MEMORIAL MED CTR, ST MARYS HOSPITAL, ST MARY MEDICAL CENTER LONG BEACH
N/A
Cultural Competency: N
Accepting New Patients: Yes

PEDIATRICS

TSI, CHUNG
License Type: MD
Gender: Male
ID: A35803F8
NPI#: 1225126311
Clinic Name: CHUNG H TSI
Medical Group/IPA Affiliations: ALLIED PHYSICIANS IPA OF CA DBA ALLIED PACIFIC IPA
936 PINE AVE
LONG BEACH, CA 90813
(562) 269-5658
(562) 269-5658
Chinese, Khmer, Lao, Mandarin, Spanish, Vietnamese, Yue Chinese
M-F 9AM-6PM
SA 9AM-1PM
Accessibility: CONTACT PROVIDER
Board Cert.: Yes
Hospital Affiliations: LONG BEACH MEMORIAL MED CTR, ST MARYS HOSPITAL, ST MARY MEDICAL CENTER LONG BEACH
N/A
Cultural Competency: N
Accepting New Patients: Yes

PEDIATRICS

WILLIAMS, LILLIE
License Type: MD
Gender: Female
ID: G45814F0
NPI#: 1588665111
Clinic Name: LILLIE M WILLIAMS

Medical Group/IPA Affiliations: HEALTH CARE LA IPA
540 E ARTESIA BLVD
LONG BEACH, CA 90805
(844) 822-4646
(844) 822-4646
Cambodian, Spanish, Tagalog
M-TH 8:30AM-5PM
F 0PM-4PM
Accessibility: CONTACT PROVIDER
Board Cert.: No
Hospital Affiliations: ST FRANCIS MEDICAL CENTER
N/A
Cultural Competency: N
Accepting New Patients: Yes

PEDIATRICS

WONG, ALINE
License Type: MD
Gender: Female
ID: A100918F1
NPI#: 1447420989
Clinic Name: ALINE Y WONG
Medical Group/IPA Affiliations: KARING PHYSICIANS MEDICAL GROUP
1045 ATLANTIC AVE STE 605
LONG BEACH, CA 90813
(562) 901-6767
(562) 901-6767
French, Mandarin, Spanish, Tagalog
M-F 9AM-5PM
Accessibility: CONTACT PROVIDER
Board Cert.: No
Hospital Affiliations: LONG BEACH MEMORIAL MED CTR, EARL AND LORRAINE MILLER CHILDRENS HSP, ST MARY MEDICAL CENTER LONG BEACH
N/A
Cultural Competency: N
Accepting New Patients: Yes

PEDIATRICS

ZHOU, MICHELLE
License Type: MD
Gender: Female
ID: A152172F0
NPI#: 1972965176
Clinic Name: MICHELLE L ZHOU
Medical Group/IPA Affiliations: HEALTH CARE LA IPA
1900 ATLANTIC AVE
LONG BEACH, CA 90806
(844) 822-4646
(844) 822-4646
Mandarin
M-F 8:30AM-5PM
Accessibility: CONTACT PROVIDER
Board Cert.: No
N/A
Cultural Competency: N
Accepting New Patients: Yes

LOS ANGELES

FAMILY PRACTICE

ANAKWENZE, VICKI
License Type: MD
Gender: Female
ID: G61291F3
NPI#: 1992986947
Clinic Name: VICKI M ANAKWENZE
Medical Group/IPA Affiliations: GLOBAL CARE MEDICAL GROUP - ALTA HOSPITAL
600 W MANCHESTER AVE STE 3
LOS ANGELES, CA 90044
(323) 758-3077
(323) 758-3077
Spanish
M-F 9AM-6PM
Accessibility: CONTACT PROVIDER
Board Cert.: No
N/A
Cultural Competency: N
Accepting New Patients: Yes

FAMILY PRACTICE

BALAKHANI, SHAHRYAR
License Type: DO
Gender: Male
ID: 20A13696F2
NPI#: 1699052548
Clinic Name: SHAHRYAR BALAKHANI
Medical Group/IPA Affiliations:

ALTAMED HEALTH NETWORK
5427 WHITTIER BLVD
LOS ANGELES, CA 90022
(888) 499-9303
(888) 499-9303
M 8AM-5PM
TU 9AM-5PM
W 8AM-5PM
TH 9AM-5PM
F 8AM-5PM
Accessibility: CONTACT PROVIDER
Board Cert.: No
N/A
Cultural Competency: N
Accepting New Patients: Yes

FAMILY PRACTICE

BAUTISTA, MARIVIC

License Type: MD
Gender: Female
ID: A100478F3
NPI#: 1760680243
Clinic Name: MARIVIC A BAUTISTA
Medical Group/IPA Affiliations: ALTAMED HEALTH NETWORK
5427 WHITTIER BLVD
LOS ANGELES, CA 90022
(888) 499-9303
(888) 499-9303
Spanish, Tagalog
M 8AM-5PM
TU 9AM-5PM
W 8AM-5PM
TH 9AM-5PM
F 8AM-5PM
Accessibility: CONTACT PROVIDER
Board Cert.: No
N/A
Cultural Competency: N
Accepting New Patients: Yes

FAMILY PRACTICE

BUENO, MAURICIO

License Type: MD
Gender: Male
ID: G54991F7
NPI#: 1750332029
Clinic Name: MAURICIO E BUENO
Medical Group/IPA Affiliations: GLOBAL CARE MEDICAL GROUP - ALTA HOSPITAL
1701 E CESAR E CHAVEZ AVE STE 402
LOS ANGELES, CA 90033
(323) 317-9200
(323) 317-9200
Spanish
M-F 8:30AM-5:30PM
Accessibility: CONTACT PROVIDER
Board Cert.: No
Hospital Affiliations: BEVERLY HOSPITAL, Adventist Health White Memorial
N/A
Cultural Competency: N
Accepting New Patients: Yes

FAMILY PRACTICE

BURNS, JOHN

License Type: MD
Gender: Male
ID: A41985F15
NPI#: 1407921737
Clinic Name: JOHN S BURNS
Medical Group/IPA Affiliations: ST VINCENT IPA MED CORP
2252 BEVERLY BLVD STE 103
LOS ANGELES, CA 90057
(213) 674-7424
(213) 674-7424
German, Spanish
M 9AM-5:30PM
TU-W 9AM-5PM
TH 9AM-5:30PM
F 9AM-5PM
Accessibility: CONTACT PROVIDER
Board Cert.: No
Hospital Affiliations: BEVERLY HOSPITAL
N/A
Cultural Competency: N
Accepting New Patients: Yes

FAMILY PRACTICE

BURNS, JOHN

License Type: MD
Gender: Male
ID: A41985F16
NPI#: 1407921737
Clinic Name: JOHN S BURNS
Medical Group/IPA Affiliations: GLOBAL CARE MEDICAL GROUP - ALTA HOSPITAL

2252 BEVERLY BLVD STE 103
LOS ANGELES, CA 90057
(213) 674-7424
(213) 674-7424
German, Spanish
M 9AM-5:30PM
TU-W 9AM-5PM
TH 9AM-5:30PM
F 9AM-5PM
Accessibility: CONTACT PROVIDER
Board Cert.: No
Hospital Affiliations: BEVERLY HOSPITAL
N/A
Cultural Competency: N
Accepting New Patients: Yes

FAMILY PRACTICE

BURNS, JOHN
License Type: MD
Gender: Male
ID: A41985F13
NPI#: 1407921737
Clinic Name: JOHN S BURNS
Medical Group/IPA Affiliations: ASSOCIATED HISPANIC PHYSICIANS OF SOUTHERN CA
2252 BEVERLY BLVD STE 103
LOS ANGELES, CA 90057
(213) 674-7424
(213) 674-7424
German, Spanish
M 9AM-5:30PM
TU-W 9AM-5PM
TH 9AM-5:30PM
F 9AM-5PM
Accessibility: CONTACT PROVIDER
Board Cert.: No
Hospital Affiliations: BEVERLY HOSPITAL
N/A
Cultural Competency: N
Accepting New Patients: Yes

FAMILY PRACTICE

BURNS, JOHN
License Type: MD
Gender: Male
ID: A41985F14
NPI#: 1407921737
Clinic Name: JOHN S BURNS
Medical Group/IPA Affiliations: CFC METROPOLITAN
2252 BEVERLY BLVD STE 103
LOS ANGELES, CA 90057
(213) 674-7424
(213) 674-7424
German, Spanish
M 9AM-5:30PM
TU-W 9AM-5PM
TH 9AM-5:30PM
F 9AM-5PM
Accessibility: CONTACT PROVIDER
Board Cert.: No
Hospital Affiliations: BEVERLY HOSPITAL
N/A
Cultural Competency: N
Accepting New Patients: Yes

FAMILY PRACTICE

CASTRO, EDWARD
License Type: MD
Gender: Male
ID: G55673F8
NPI#: 1750330817
Clinic Name: EDWARD CASTRO
Medical Group/IPA Affiliations: GLOBAL CARE MEDICAL GROUP - ALTA HOSPITAL
1701 E CESAR E CHAVEZ AVE STE 230
LOS ANGELES, CA 90033
(323) 226-1100
(323) 226-1100
Spanish
M 8AM-5PM
TU-F 8AM-6PM
Accessibility: CONTACT PROVIDER
Board Cert.: No
Hospital Affiliations: Adventist Health White Memorial, BEVERLY HOSPITAL
N/A
Cultural Competency: N
Accepting New Patients: Yes

FAMILY PRACTICE

CASTRO, EDWARD
License Type: MD
Gender: Male

ID: G55673F7
NPI#: 1750330817
Clinic Name: EDWARD CASTRO
Medical Group/IPA Affiliations: GLOBAL CARE MEDICAL GROUP - ALTA HOSPITAL
1701 E CESAR E CHAVEZ AVE STE 230
LOS ANGELES, CA 90033
(323) 226-1100
(323) 226-1100
Spanish
M 8AM-5PM
TU-F 8AM-6PM
Accessibility: CONTACT PROVIDER
Board Cert.: No
Hospital Affiliations: Adventist Health White Memorial, BEVERLY HOSPITAL
N/A
Cultural Competency: N
Accepting New Patients: Yes

FAMILY PRACTICE

CASTRO, EDWARD
License Type: MD
Gender: Male
ID: G55673F9
NPI#: 1750330817
Clinic Name: EDWARD CASTRO
Medical Group/IPA Affiliations: GLOBAL CARE MEDICAL GROUP - ALTA HOSPITAL
1701 E CESAR E CHAVEZ AVE STE 230
LOS ANGELES, CA 90033
(323) 226-1100
(323) 226-1100
Spanish
M 8AM-5PM
TU-F 8AM-6PM
Accessibility: CONTACT PROVIDER
Board Cert.: No
Hospital Affiliations: Adventist Health White Memorial, BEVERLY HOSPITAL
N/A
Cultural Competency: N
Accepting New Patients: Yes

FAMILY PRACTICE

CHAO, PEI
License Type: MD
Gender: Female
ID: A48560F6
NPI#: 1871636464
Clinic Name: PEI H CHAO
Medical Group/IPA Affiliations: ALLIED PHYSICIANS IPA OF CA DBA ALLIED PACIFIC IPA
4082 WHITTIER BLVD STE 103
LOS ANGELES, CA 90023
(323) 268-5598
(323) 268-5598
Mandarin, Spanish
M-F 8AM-5PM
Accessibility: CONTACT PROVIDER
Board Cert.: No
Hospital Affiliations: GARFIELD MEDICAL CENTER, MONTEREY PARK HOSPITAL, EAST LOS ANGELES DOCTORS HSP
N/A
Cultural Competency: N
Accepting New Patients: Yes

FAMILY PRACTICE

CHICO, ERIKA
License Type: MD
Gender: Female
ID: A176804F0
NPI#: 1700308640
Clinic Name: ERIKA L CHICO
Medical Group/IPA Affiliations: ST VINCENT IPA MED CORP
1267 N VIRGIL AVE
LOS ANGELES, CA 90029
(323) 664-7628
(323) 664-7628
Tagalog
M-F 8AM-5PM
Accessibility: CONTACT PROVIDER
Board Cert.: No
N/A
Cultural Competency: N
Accepting New Patients: Yes

FAMILY PRACTICE

CHOE, JAE
License Type: DO
Gender: Male

ID: 20A20844F1
NPI#: 1144849910
Clinic Name: JAE H CHOE
Medical Group/IPA Affiliations: HEALTH CARE LA IPA
767 N HILL ST STE 200
LOS ANGELES, CA 90012
(213) 808-1792
(213) 808-1792
Korean, Spanish
M-F 8AM-5PM
SA 8AM-5PM
Accessibility: CONTACT PROVIDER
Board Cert.: No
N/A
Cultural Competency: N
Accepting New Patients: Yes

FAMILY PRACTICE

CHOW, BRUCE
License Type: DO
Gender: Male
ID: 20A7057F4
NPI#: 1013913441
Clinic Name: BRUCE W CHOW
Medical Group/IPA Affiliations: ALLIED PHYSICIANS IPA OF CA DBA ALLIED PACIFIC IPA
817 S VERMONT AVE
LOS ANGELES, CA 90005
(213) 385-0029
(213) 385-0029
Chinese, Spanish
M-F 9AM-5PM
Accessibility: CONTACT PROVIDER
Board Cert.: No
Hospital Affiliations: PIH HEALTH GOOD SAMARITAN HOSPITAL, HOLLYWOOD PRESBYTERIAN MED CTR
N/A
Cultural Competency: N
Accepting New Patients: No

FAMILY PRACTICE

CHOW, BRUCE
License Type: DO
Gender: Male
ID: 20A7057F9
NPI#: 1013913441
Clinic Name: BRUCE W CHOW
Medical Group/IPA Affiliations: ST VINCENT IPA MED CORP
817 S VERMONT AVE
LOS ANGELES, CA 90005
(213) 385-0029
(213) 385-0029
Chinese, Spanish
M-F 9AM-5PM
Accessibility: CONTACT PROVIDER
Board Cert.: No
Hospital Affiliations: PIH HEALTH GOOD SAMARITAN HOSPITAL, HOLLYWOOD PRESBYTERIAN MED CTR
N/A
Cultural Competency: N
Accepting New Patients: Yes

FAMILY PRACTICE

CHOW, BRUCE
License Type: DO
Gender: Male
ID: 20A7057F6
NPI#: 1013913441
Clinic Name: BRUCE W CHOW
Medical Group/IPA Affiliations: GLOBAL CARE MEDICAL GROUP - ALTA HOSPITAL
817 S VERMONT AVE
LOS ANGELES, CA 90005
(213) 385-0029
(213) 385-0029
Chinese, Spanish
M-F 9AM-5PM
Accessibility: CONTACT PROVIDER
Board Cert.: No
Hospital Affiliations: PIH HEALTH GOOD SAMARITAN HOSPITAL, HOLLYWOOD PRESBYTERIAN MED CTR
N/A
Cultural Competency: N
Accepting New Patients: Yes

FAMILY PRACTICE

COVINGTON, ELIZABETH
License Type: MD
Gender: Female
ID: G40179F14
NPI#: 1447270988
Clinic Name: ELIZABETH J COVINGTON
Medical Group/IPA Affiliations:

GLOBAL CARE MEDICAL GROUP - ALTA HOSPITAL
3762 SANTA ROSALIA DR STE C-30
LOS ANGELES, CA 90008
(323) 290-2107
(323) 290-2107
Spanish
M-F 7:30AM-4:30PM
Accessibility: CONTACT PROVIDER
Board Cert.: No
N/A
Cultural Competency: N
Accepting New Patients: Yes

FAMILY PRACTICE

CUNNINGHAM, KARA
License Type: MD
Gender: Female
ID: A173552F0
NPI#: 1205323334
Clinic Name: KARA F CUNNINGHAM
Medical Group/IPA Affiliations: PREFERRED-VALLEY PRES
5420 N FIGUEROA ST
LOS ANGELES, CA 90042
(323) 256-3884
(323) 256-3884
M-F 8AM-5PM
Accessibility: CONTACT PROVIDER
Board Cert.: No
N/A
Cultural Competency: N
Accepting New Patients: Yes

FAMILY PRACTICE

DANIEL, CHANCELOR
License Type: MD
Gender: Male
ID: A45227F34
NPI#: 1811927031
Clinic Name: CHANCELOR DANIEL
Medical Group/IPA Affiliations: ALTAMED HEALTH NETWORK
617 W MANCHESTER AVE
LOS ANGELES, CA 90044
(323) 750-9715
(323) 750-9715
French, Spanish
M-F 8:30AM-5:30PM
Accessibility: CONTACT PROVIDER
Board Cert.: No
N/A
Cultural Competency: N
Accepting New Patients: Yes

FAMILY PRACTICE

DANIEL, CHANCELOR
License Type: MD
Gender: Male
ID: A45227F33
NPI#: 1811927031
Clinic Name: CHANCELOR DANIEL
Medical Group/IPA Affiliations: ST VINCENT IPA MED CORP
617 W MANCHESTER AVE
LOS ANGELES, CA 90044
(323) 750-9715
(323) 750-9715
French, Spanish
M-F 8:30AM-5:30PM
Accessibility: CONTACT PROVIDER
Board Cert.: No
N/A
Cultural Competency: N
Accepting New Patients: Yes

FAMILY PRACTICE

DANIEL, CHANCELOR
License Type: MD
Gender: Male
ID: A45227F28
NPI#: 1811927031
Clinic Name: CHANCELOR DANIEL
Medical Group/IPA Affiliations: ACCOUNTABLE HEALTH CARE IPA
617 W MANCHESTER AVE
LOS ANGELES, CA 90044
(323) 750-9715
(323) 750-9715
French, Spanish
M-F 8:30AM-5:30PM
Accessibility: CONTACT PROVIDER
Board Cert.: No
N/A
Cultural Competency: N
Accepting New Patients: Yes

FAMILY PRACTICE

DANIEL, CHANCELOR

License Type: MD
Gender: Male
ID: A45227F35
NPI#: 1811927031
Clinic Name: CHANCELOR DANIEL
Medical Group/IPA Affiliations: CFC METROPOLITAN
617 W MANCHESTER AVE
LOS ANGELES, CA 90044
(323) 750-9715
(323) 750-9715
French, Spanish
M-F 8:30AM-5:30PM
Accessibility: CONTACT PROVIDER
Board Cert.: No
N/A
Cultural Competency: N
Accepting New Patients: Yes

FAMILY PRACTICE

DANIEL, CHANCELOR

License Type: MD
Gender: Male
ID: A45227F30
NPI#: 1811927031
Clinic Name: CHANCELOR DANIEL
Medical Group/IPA Affiliations: PREFERRED-VALLEY PRES
617 W MANCHESTER AVE
LOS ANGELES, CA 90044
(323) 750-9715
(323) 750-9715
French, Spanish
M-F 8:30AM-5:30PM
Accessibility: CONTACT PROVIDER
Board Cert.: No
N/A
Cultural Competency: N
Accepting New Patients: Yes

FAMILY PRACTICE

DEBNATH, SHAPAN

License Type: MD
Gender: Male
ID: A169995F1
NPI#: 1730614652
Clinic Name: SHAPAN DEBNATH
Medical Group/IPA Affiliations: PREFERRED-VALLEY PRES
4618 FOUNTAIN AVE
LOS ANGELES, CA 90029
(323) 953-7170
(323) 953-7170
Spanish
M-F 8:30AM-5:30PM
SA 9AM-1PM
Accessibility: CONTACT PROVIDER
Board Cert.: No
Hospital Affiliations: GLENDALE ADVENTIST MED CTR
N/A
Cultural Competency: N
Accepting New Patients: Yes

FAMILY PRACTICE

DEGAN, MONA

License Type: MD
Gender: Female
ID: A157948F1
NPI#: 1801246756
Clinic Name: MONA DEGAN
Medical Group/IPA Affiliations: ALTAMED HEALTH NETWORK
2100 W 3RD ST STE 400
LOS ANGELES, CA 90057
(888) 499-9303
(888) 499-9303
Farsi
M-F 8AM-5PM
Accessibility: CONTACT PROVIDER
Board Cert.: No
N/A
Cultural Competency: N
Accepting New Patients: Yes

FAMILY PRACTICE

DHIR, NITIKA

License Type: MD
Gender: Female
ID: A132129F3
NPI#: 1013274547
Clinic Name: NITIKA N DHIR
Medical Group/IPA Affiliations: ALTAMED HEALTH NETWORK
3945 WHITTIER BLVD
LOS ANGELES, CA 90023
(888) 499-9303
(888) 499-9303
TU-TH 8AM-5PM
Accessibility: CONTACT PROVIDER
Board Cert.: No

N/A
Cultural Competency: N
Accepting New Patients: No

FAMILY PRACTICE

DOAN, HUNG
License Type: MD
Gender: Male
ID: A45781F12
NPI#: 1376699918
Clinic Name: HUNG D DOAN
Medical Group/IPA Affiliations: ACCOUNTABLE HEALTH CARE IPA
5970 S CENTRAL AVE
LOS ANGELES, CA 90001
(323) 234-3280
(323) 234-3280
Spanish, Vietnamese
M 8:30AM-5:30PM
TU 9AM-5PM
W 8:30AM-5:30PM
TH 9AM-5PM
F 8:30AM-5:30PM
SA 8:30AM-2:30PM
Accessibility: CONTACT PROVIDER
Board Cert.: No
Hospital Affiliations: CORONA REGIONAL MED CTR, POMONA VALLEY HOSP MED CTR
N/A
Cultural Competency: N
Accepting New Patients: Yes

FAMILY PRACTICE

ELDESSOUKY, AMANI
License Type: MD
Gender: Female
ID: A56426F6
NPI#: 1528074044
Clinic Name: AMANI A ELDESSOUKY
Medical Group/IPA Affiliations: ACCOUNTABLE HEALTH CARE IPA
1704 W MANCHESTER AVE STE 109
LOS ANGELES, CA 90047
(323) 778-8485
(323) 778-8485
Arabic, Spanish
M-F 9AM-5:30PM
Accessibility: CONTACT PROVIDER
Board Cert.: No
Hospital Affiliations: PACIFIC ALLIANCE MEDICAL CENTER, MEMORIAL HOSP OF GARDENA INC
N/A
Cultural Competency: N
Accepting New Patients: Yes

FAMILY PRACTICE

ELDESSOUKY, AMANI
License Type: MD
Gender: Female
ID: A56426F22
NPI#: 1528074044
Clinic Name: AMANI A ELDESSOUKY
Medical Group/IPA Affiliations: GLOBAL CARE MEDICAL GROUP - ALTA HOSPITAL
1704 W MANCHESTER AVE STE 109
LOS ANGELES, CA 90047
(323) 778-8485
(323) 778-8485
Arabic, Spanish
M-F 9AM-5:30PM
Accessibility: CONTACT PROVIDER
Board Cert.: No
Hospital Affiliations: PACIFIC ALLIANCE MEDICAL CENTER, MEMORIAL HOSP OF GARDENA INC
N/A
Cultural Competency: N
Accepting New Patients: Yes

FAMILY PRACTICE

GHALILI, STEVEN
License Type: MD
Gender: Male
ID: A66615F1
NPI#: 1669546453
Clinic Name: STEVEN S GHALILI
Medical Group/IPA Affiliations: PREFERRED-VALLEY PRES
648 E 21ST ST
LOS ANGELES, CA 90011
(213) 749-7110
(213) 749-7110

Spanish
M-F 8AM-5PM
SA 8AM-1PM
Accessibility: CONTACT PROVIDER
Board Cert.: No
N/A
Cultural Competency: N
Accepting New Patients: Yes

FAMILY PRACTICE

GHALILI, STEVEN
License Type: MD
Gender: Male
ID: A66615F2
NPI#: 1669546453
Clinic Name: STEVEN S GHALILI
Medical Group/IPA Affiliations: SOUTH ATLANTIC MEDICAL GROUP IPA
648 E 21ST ST
LOS ANGELES, CA 90011
(213) 749-7110
(213) 749-7110
Spanish
M-F 8AM-5PM
SA 8AM-1PM
Accessibility: CONTACT PROVIDER
Board Cert.: No
N/A
Cultural Competency: N
Accepting New Patients: Yes

FAMILY PRACTICE

GILL, MATTHEW
License Type: DO
Gender: Male
ID: 20A17547F1
NPI#: 1700230661
Clinic Name: MATTHEW A GILL
Medical Group/IPA Affiliations: ALTAMED HEALTH NETWORK
2100 W 3RD ST STE 400
LOS ANGELES, CA 90057
(888) 499-9303
(888) 499-9303
M-F 8AM-5PM
Accessibility: CONTACT PROVIDER
Board Cert.: No
N/A
Cultural Competency: N
Accepting New Patients: Yes

FAMILY PRACTICE

GRACIA, JANEL
License Type: MD
Gender: Female
ID: A184594F0
NPI#: 1619591989
Clinic Name: JANEL GRACIA
Medical Group/IPA Affiliations: GLOBAL CARE MEDICAL GROUP - ALTA HOSPITAL
5823 YORK BLVD STE 1
LOS ANGELES, CA 90042
(323) 255-1575
(323) 255-1575
Spanish
M-F 8:30AM-5PM
SA 9AM-0PM
Accessibility: CONTACT PROVIDER
Board Cert.: No
Hospital Affiliations: Adventist Health White Memorial, GLENDALE ADVENTIST MED CTR, BEVERLY HOSPITAL
N/A
Cultural Competency: N
Accepting New Patients: Yes

FAMILY PRACTICE

GUTIERREZ, GUILLERMINA
License Type: MD
Gender: Female
ID: A76597F7
NPI#: 1629153515
Clinic Name: GUILLERMINA GUTIERREZ
Medical Group/IPA Affiliations: ALTAMED HEALTH NETWORK
2100 W 3RD ST STE 400
LOS ANGELES, CA 90057
(888) 499-9303
(888) 499-9303
Spanish
M 8AM-5PM
TU 9AM-5PM
TH 9AM-5PM
F 8AM-5PM
Accessibility: CONTACT PROVIDER
Board Cert.: No
Hospital Affiliations: HOLLYWOOD PRESBYTERIAN MED CTR
N/A

Cultural Competency: N
Accepting New Patients: Yes

FAMILY PRACTICE

HERRERA, GASTON
License Type: MD
Gender: Male
ID: A23808F8
NPI#: 1952528002
Clinic Name: GASTON HERRERA
Medical Group/IPA Affiliations: PREFERRED-VALLEY PRES
1061 E VERNON AVE STE F
LOS ANGELES, CA 90011
(323) 233-9686
(323) 233-9686
Armenian, Russian, Spanish
M-F 9AM-5PM
SA 9AM-2PM
Accessibility: CONTACT PROVIDER
Board Cert.: No
N/A
Cultural Competency: N
Accepting New Patients: Yes

FAMILY PRACTICE

HERRERA, GASTON
License Type: MD
Gender: Male
ID: A23808F11
NPI#: 1952528002
Clinic Name: GASTON HERRERA
Medical Group/IPA Affiliations: ASSOCIATED HISPANIC PHYSICIANS OF SOUTHERN CA
1061 E VERNON AVE STE F
LOS ANGELES, CA 90011
(323) 233-9686
(323) 233-9686
Armenian, Russian, Spanish
M-F 9AM-5PM
SA 9AM-2PM
Accessibility: CONTACT PROVIDER
Board Cert.: No
N/A
Cultural Competency: N
Accepting New Patients: Yes

FAMILY PRACTICE

HERRERA, GASTON
License Type: MD
Gender: Male
ID: A23808F16
NPI#: 1952528002
Clinic Name: GASTON HERRERA
Medical Group/IPA Affiliations: ASSOCIATED HISPANIC PHYSICIANS OF SOUTHERN CA
1061 E VERNON AVE STE F
LOS ANGELES, CA 90011
(323) 233-9686
(323) 233-9686
Armenian, Russian, Spanish
M-F 9AM-5PM
SA 9AM-2PM
Accessibility: CONTACT PROVIDER
Board Cert.: No
N/A
Cultural Competency: N
Accepting New Patients: Yes

FAMILY PRACTICE

HIROMURA, CHRISTOPHER
License Type: MD
Gender: Male
ID: A97223F9
NPI#: 1124213475
Clinic Name: CHRISTOPHER M HIROMURA
Medical Group/IPA Affiliations: GLOBAL CARE MEDICAL GROUP - ALTA HOSPITAL
1701 E CESAR E CHAVEZ AVE STE 402
LOS ANGELES, CA 90033
(323) 317-9200
(323) 317-9200
M-F 8AM-5PM
Accessibility: CONTACT PROVIDER
Board Cert.: No
Hospital Affiliations: BEVERLY HOSPITAL, Adventist Health White Memorial
N/A
Cultural Competency: N
Accepting New Patients: Yes

FAMILY PRACTICE

IOFEL, RINA
License Type: DO

Gender: Female
ID: 20A8645F0
NPI#: 1841339165
Clinic Name: RINA IOFEL
Medical Group/IPA Affiliations: GLOBAL CARE MEDICAL GROUP - ALTA HOSPITAL
6234 FOUNTAIN AVE UNIT B
LOS ANGELES, CA 90028
(323) 465-1111
(323) 465-1111
Russian
M-F 9AM-5PM
Accessibility: CONTACT PROVIDER
Board Cert.: No
Hospital Affiliations: HOLLYWOOD PRESBYTERIAN MED CTR
N/A
Cultural Competency: N
Accepting New Patients: Yes

FAMILY PRACTICE

JONES, KELLY
License Type: MD
Gender: Female
ID: A76087F8
NPI#: 1639199870
Clinic Name: KELLY L JONES
Medical Group/IPA Affiliations: GLOBAL CARE MEDICAL GROUP - ALTA HOSPITAL
4211 AVALON BLVD STE A
LOS ANGELES, CA 90011
(323) 234-0616
(323) 234-0616
Spanish
M-F 8AM-5PM
Accessibility: CONTACT PROVIDER
Board Cert.: No
Hospital Affiliations: CALIFORNIA HOSP MED CTR LOS ANGELES
N/A
Cultural Competency: N
Accepting New Patients: Yes

FAMILY PRACTICE

JONES, KELLY
License Type: MD
Gender: Female
ID: A76087F10
NPI#: 1639199870
Clinic Name: KELLY L JONES
Medical Group/IPA Affiliations: ST VINCENT IPA MED CORP
4211 AVALON BLVD BLDG A
LOS ANGELES, CA 90011
(323) 233-0425
(323) 233-0425
Spanish
M-F 8AM-5PM
Accessibility: CONTACT PROVIDER
Board Cert.: No
Hospital Affiliations: CALIFORNIA HOSP MED CTR LOS ANGELES
N/A
Cultural Competency: N
Accepting New Patients: Yes

FAMILY PRACTICE

JONES, KELLY
License Type: MD
Gender: Female
ID: A76087F9
NPI#: 1639199870
Clinic Name: KELLY L JONES
Medical Group/IPA Affiliations: PREFERRED-VALLEY PRES
4211 AVALON BLVD STE A
LOS ANGELES, CA 90011
(323) 234-0616
(323) 234-0616
Spanish
M-F 8AM-5PM
Accessibility: CONTACT PROVIDER
Board Cert.: No
Hospital Affiliations: CALIFORNIA HOSP MED CTR LOS ANGELES
N/A
Cultural Competency: N
Accepting New Patients: Yes

FAMILY PRACTICE

KOHLIEBER, RENE
License Type: MD
Gender: Female
ID: A116238F0
NPI#: 1720377492
Clinic Name: RENE N KOHLIEBER

Medical Group/IPA Affiliations: PREFERRED-GARFIELD
1700 E CESAR E CHAVEZ AVE STE 3900
LOS ANGELES, CA 90033
(323) 307-0800
(323) 307-0800
Spanish
M-F 8AM-4:30PM
Accessibility: CONTACT PROVIDER
Board Cert.: No
Hospital Affiliations: Adventist Health White Memorial, GARFIELD MEDICAL CENTER
N/A
Cultural Competency: N
Accepting New Patients: Yes

FAMILY PRACTICE

KOKOVA, MARINA
License Type: MD
Gender: Female
ID: A174318F0
NPI#: 1427537950
Clinic Name: MARINA KOKOVA
Medical Group/IPA Affiliations: HEALTH CARE LA IPA
6505 8TH AVE
LOS ANGELES, CA 90043
(323) 541-1411
(323) 541-1411
Russian
M-W 8:30AM-5PM
TH 11AM-7:30PM
Accessibility: CONTACT PROVIDER
Board Cert.: No
N/A
Cultural Competency: N
Accepting New Patients: No

FAMILY PRACTICE

KU-BORDEN, TERESA
License Type: MD
Gender: Female
ID: A118543F4
NPI#: 1962722660
Clinic Name: TERESA T KU-BORDEN
Medical Group/IPA Affiliations: GLOBAL CARE MEDICAL GROUP - ALTA HOSPITAL
1701 E CESAR E CHAVEZ AVE STE 230
LOS ANGELES, CA 90033
(323) 226-1100
(323) 226-1100
Spanish
M 8AM-5PM
TU-F 8AM-6PM
SA 8AM-6PM
Accessibility: CONTACT PROVIDER
Board Cert.: No
Hospital Affiliations: Adventist Health White Memorial, BEVERLY HOSPITAL
N/A
Cultural Competency: N
Accepting New Patients: Yes

FAMILY PRACTICE

LEE, DANIEL
License Type: DO
Gender: Male
ID: 20A20976F0
NPI#: 1770106478
Clinic Name: DANIEL J LEE
Medical Group/IPA Affiliations: GLOBAL CARE MEDICAL GROUP - ALTA HOSPITAL
1701 E CESAR E CHAVEZ AVE STE 230
LOS ANGELES, CA 90033
(323) 226-1100
(323) 226-1100
Korean
M-F 8:30AM-5:30PM
SA 8:30AM-0PM
Accessibility: CONTACT PROVIDER
Board Cert.: No
Hospital Affiliations: Adventist Health White Memorial, BEVERLY HOSPITAL
N/A
Cultural Competency: N
Accepting New Patients: Yes

FAMILY PRACTICE

LEE, JONATHAN
License Type: MD
Gender: Male
ID: A152742F1
NPI#: 1568805422
Clinic Name: JONATHAN W LEE

Medical Group/IPA Affiliations:
HEALTH CARE LA IPA
325 E 7TH ST
LOS ANGELES, CA 90014
(213) 893-1960
(213) 893-1960
M-F 7AM-4:30PM
Accessibility: CONTACT PROVIDER
Board Cert.: No
N/A
Cultural Competency: N
Accepting New Patients: Yes

FAMILY PRACTICE

LEE, JONATHAN
License Type: MD
Gender: Male
ID: A152742F0
NPI#: 1568805422
Clinic Name: JONATHAN W LEE
Medical Group/IPA Affiliations:
HEALTH CARE LA IPA
1625 E 4TH ST
LOS ANGELES, CA 90033
(323) 268-8391
(323) 268-8391
M-F 7:30AM-5PM
Accessibility: CONTACT PROVIDER
Board Cert.: No
N/A
Cultural Competency: N
Accepting New Patients: No

FAMILY PRACTICE

LEE, SO
License Type: MD
Gender: Female
ID: A176429F0
NPI#: 1194285965
Clinic Name: SO L LEE
Medical Group/IPA Affiliations:
HEALTH CARE LA IPA
1625 E 4TH ST
LOS ANGELES, CA 90033
(323) 268-8391
(323) 268-8391
M-TH 7:30AM-4PM
Accessibility: CONTACT PROVIDER
Board Cert.: No
N/A
Cultural Competency: N
Accepting New Patients: No

FAMILY PRACTICE

LEE, SO
License Type: MD
Gender: Female
ID: A176429F1
NPI#: 1194285965
Clinic Name: SO L LEE
Medical Group/IPA Affiliations:
HEALTH CARE LA IPA
325 E 7TH ST
LOS ANGELES, CA 90014
(213) 893-1960
(213) 893-1960
F 8AM-4:30PM
Accessibility: CONTACT PROVIDER
Board Cert.: No
N/A
Cultural Competency: N
Accepting New Patients: Yes

FAMILY PRACTICE

LEEM, DAESOON
License Type: MD
Gender: Male
ID: A155852F0
NPI#: 1902289226
Clinic Name: DAESOON LEEM
Medical Group/IPA Affiliations:
ALLIED PHYSICIANS IPA OF CA DBA ALLIED PACIFIC IPA
866 S WESTMORELAND AVE STE 101
LOS ANGELES, CA 90005
(800) 821-5675
(800) 821-5675
Korean
M-F 8:30AM-5PM
Accessibility: CONTACT PROVIDER
Board Cert.: No
N/A
Cultural Competency: N
Accepting New Patients: Yes

FAMILY PRACTICE

LEEM, DAESOON
License Type: MD
Gender: Male
ID: A155852F2
NPI#: 1902289226

Clinic Name: DAESOON LEEM
Medical Group/IPA Affiliations: ST VINCENT IPA MED CORP
866 S WESTMORELAND AVE STE 101
LOS ANGELES, CA 90005
(800) 821-5675
(800) 821-5675
Korean
M-F 8:30AM-5PM
Accessibility: CONTACT PROVIDER
Board Cert.: No
N/A
Cultural Competency: N
Accepting New Patients: Yes

FAMILY PRACTICE

LIANG, YONG
License Type: MD
Gender: Female
ID: A79056F7
NPI#: 1477596054
Clinic Name: YONG Y LIANG
Medical Group/IPA Affiliations: ALLIED PHYSICIANS IPA OF CA DBA ALLIED PACIFIC IPA
888 N HILL ST
LOS ANGELES, CA 90012
(213) 687-0863
(213) 687-0863
Chinese, Mandarin, Yue Chinese
M-F 9AM-5PM
SA 10AM-2PM
Accessibility: CONTACT PROVIDER
Board Cert.: No
Hospital Affiliations: GARFIELD MEDICAL CENTER
N/A
Cultural Competency: N
Accepting New Patients: No

FAMILY PRACTICE

LIU, QIANNA
License Type: DO
Gender: Female
ID: 20A18703F0
NPI#: 1285121582
Clinic Name: QIANNA LIU
Medical Group/IPA Affiliations: ALTAMED HEALTH NETWORK
4137 VERDUGO RD
LOS ANGELES, CA 90065
(323) 344-9255
(323) 344-9255
M-F 8AM-5PM
Accessibility: CONTACT PROVIDER
Board Cert.: No
N/A
Cultural Competency: N
Accepting New Patients: Yes

FAMILY PRACTICE

LIU, QIANNA
License Type: DO
Gender: Female
ID: 20A18703F1
NPI#: 1285121582
Clinic Name: QIANNA LIU
Medical Group/IPA Affiliations: CFC METROPOLITAN
4137 VERDUGO RD
LOS ANGELES, CA 90065
(323) 344-9255
(323) 344-9255
M-F 8AM-5PM
Accessibility: CONTACT PROVIDER
Board Cert.: No
N/A
Cultural Competency: N
Accepting New Patients: Yes

FAMILY PRACTICE

LOPEZ, MARIA
License Type: MD
Gender: Female
ID: G77794F12
NPI#: 1205888922
Clinic Name: MARIA C LOPEZ
Medical Group/IPA Affiliations: GLOBAL CARE MEDICAL GROUP - ALTA HOSPITAL
1701 E CESAR E CHAVEZ AVE STE 402
LOS ANGELES, CA 90033
(323) 317-9200
(323) 317-9200
Spanish, Tagalog
Accessibility: CONTACT PROVIDER
Board Cert.: No
Hospital Affiliations: Adventist Health White Memorial, GLENDALE ADVENTIST MED CTR, BEVERLY HOSPITAL

N/A
Cultural Competency: N
Accepting New Patients: Yes

FAMILY PRACTICE
LYONS, JOHN-DAVID
License Type: MD
Gender: Male
ID: A167265F4
NPI#: 1992287718
Clinic Name: JOHN-DAVID A LYONS
Medical Group/IPA Affiliations: GLOBAL CARE MEDICAL GROUP - ALTA HOSPITAL
1919 S SAN PEDRO ST
LOS ANGELES, CA 90011
(323) 233-3100
(323) 233-3100
Spanish
M-F 7:30AM-4:30PM
Accessibility: CONTACT PROVIDER
Board Cert.: No
N/A
Cultural Competency: N
Accepting New Patients: Yes

FAMILY PRACTICE
LYONS, JOHN-DAVID
License Type: MD
Gender: Male
ID: A167265F3
NPI#: 1992287718
Clinic Name: JOHN-DAVID A LYONS
Medical Group/IPA Affiliations: GLOBAL CARE MEDICAL GROUP - ALTA HOSPITAL
2098 S CENTRAL AVE
LOS ANGELES, CA 90011
(323) 233-3100
(323) 233-3100
Spanish
M-F 7:30AM-4:30PM
Accessibility: CONTACT PROVIDER
Board Cert.: No
N/A
Cultural Competency: N
Accepting New Patients: Yes

FAMILY PRACTICE
LYONS, JOHN-DAVID
License Type: MD
Gender: Male
ID: A167265F7
NPI#: 1992287718
Clinic Name: JOHN-DAVID A LYONS
Medical Group/IPA Affiliations: ALTAMED HEALTH NETWORK
1919 S SAN PEDRO ST
LOS ANGELES, CA 90011
(323) 233-3100
(323) 233-3100
Spanish
M-F 7:30AM-4:30PM
Accessibility: CONTACT PROVIDER
Board Cert.: No
N/A
Cultural Competency: N
Accepting New Patients: Yes

FAMILY PRACTICE
LYONS, JOHN-DAVID
License Type: MD
Gender: Male
ID: A167265F2
NPI#: 1992287718
Clinic Name: JOHN-DAVID A LYONS
Medical Group/IPA Affiliations: ALTAMED HEALTH NETWORK
2098 S CENTRAL AVE
LOS ANGELES, CA 90011
(323) 233-3100
(323) 233-3100
Spanish
M-F 7:30AM-4:30PM
Accessibility: CONTACT PROVIDER
Board Cert.: No
N/A
Cultural Competency: N
Accepting New Patients: Yes

FAMILY PRACTICE
LYONS, JOHN-DAVID
License Type: MD
Gender: Male
ID: A167265F5
NPI#: 1992287718
Clinic Name: JOHN-DAVID A LYONS
Medical Group/IPA Affiliations: PREFERRED-VALLEY PRES
2098 S CENTRAL AVE

LOS ANGELES, CA 90011
(323) 233-3100
(323) 233-3100
Spanish
M-F 7:30AM-4:30PM
Accessibility: CONTACT PROVIDER
Board Cert.: No
N/A
Cultural Competency: N
Accepting New Patients: Yes

FAMILY PRACTICE

LYONS, JOHN-DAVID
License Type: MD
Gender: Male
ID: A167265F6
NPI#: 1992287718
Clinic Name: JOHN-DAVID A LYONS
Medical Group/IPA Affiliations: PREFERRED-VALLEY PRES
1919 S SAN PEDRO ST
LOS ANGELES, CA 90011
(323) 233-3100
(323) 233-3100
Spanish
M-F 7:30AM-4:30PM
Accessibility: CONTACT PROVIDER
Board Cert.: No
N/A
Cultural Competency: N
Accepting New Patients: Yes

FAMILY PRACTICE

MA, LISA
License Type: MD
Gender: Female
ID: A70797F11
NPI#: 1639125487
Clinic Name: LISA MA
Medical Group/IPA Affiliations: ALTAMED HEALTH NETWORK
4857 HUNTINGTON DR N
LOS ANGELES, CA 90032
(323) 226-9042
(323) 226-9042
M-F 8:30AM-5PM
Accessibility: CONTACT PROVIDER
Board Cert.: No
Hospital Affiliations: Adventist Health White Memorial, BEVERLY HOSPITAL
N/A
Cultural Competency: N
Accepting New Patients: Yes

FAMILY PRACTICE

MALDONADO, DANIEL
License Type: MD
Gender: Male
ID: A74326F9
NPI#: 1851344949
Clinic Name: DANIEL C MALDONADO
Medical Group/IPA Affiliations: GLOBAL CARE MEDICAL GROUP - ALTA HOSPITAL
1701 E CESAR E CHAVEZ AVE STE 402
LOS ANGELES, CA 90033
(323) 317-9200
(323) 317-9200
Spanish
M-F 8:30AM-5:30PM
Accessibility: CONTACT PROVIDER
Board Cert.: No
Hospital Affiliations: BEVERLY HOSPITAL, Adventist Health White Memorial
N/A
Cultural Competency: N
Accepting New Patients: Yes

FAMILY PRACTICE

MATA, FRANCISCA
License Type: MD
Gender: Female
ID: A173592F1
NPI#: 1154815967
Clinic Name: FRANCISCA MATA
Medical Group/IPA Affiliations: HEALTH CARE LA IPA
1679 E 120TH ST
LOS ANGELES, CA 90059
(323) 329-9700
(323) 329-9700
Spanish
TU 8AM-5PM
F 8AM-5PM
Accessibility: CONTACT PROVIDER
Board Cert.: No
N/A
Cultural Competency: N
Accepting New Patients: No

FAMILY PRACTICE

MAXELL, LAURINE

License Type: MD
Gender: Female
ID: G71495F1
NPI#: 1578635330
Clinic Name: LAURINE MAXELL
Medical Group/IPA Affiliations: HEALTH CARE LA IPA
1625 E 4TH ST
LOS ANGELES, CA 90033
(323) 268-8391
(323) 268-8391
M-F 7AM-4:30PM
Accessibility: CONTACT PROVIDER
Board Cert.: No
Hospital Affiliations: LAKEWOOD REGIONAL MED CTR, LOS ALAMITOS MEDICAL CENTER, LONG BEACH MEMORIAL MED CTR
N/A
Cultural Competency: N
Accepting New Patients: No

FAMILY PRACTICE

MAXELL, LAURINE

License Type: MD
Gender: Female
ID: G71495F0
NPI#: 1578635330
Clinic Name: LAURINE MAXELL
Medical Group/IPA Affiliations: HEALTH CARE LA IPA
325 E 7TH ST
LOS ANGELES, CA 90014
(213) 893-1960
(213) 893-1960
M-F 7AM-4:30PM
Accessibility: CONTACT PROVIDER
Board Cert.: No
Hospital Affiliations: LAKEWOOD REGIONAL MED CTR, LOS ALAMITOS MEDICAL CENTER, LONG BEACH MEMORIAL MED CTR
N/A
Cultural Competency: N
Accepting New Patients: No

FAMILY PRACTICE

MELCHOR, ROSEMARIE

License Type: MD
Gender: Female
ID: A70429F3
NPI#: 1982682969
Clinic Name: ROSEMARIE J MELCHOR
Medical Group/IPA Affiliations: ALTAMED HEALTH NETWORK
3030 W OLYMPIC BLVD
STE 206
LOS ANGELES, CA 90006
(213) 322-2666
(213) 322-2666
Filipino, Korean, Tagalog
M-W 9AM-5PM
TH 9AM-1PM
F 9AM-5PM
SA 9AM-1PM
Accessibility: CONTACT PROVIDER
Board Cert.: No
Hospital Affiliations: COLLEGE MEDICAL CENTER
N/A
Cultural Competency: N
Accepting New Patients: Yes

FAMILY PRACTICE

MELCHOR, ROSEMARIE

License Type: MD
Gender: Female
ID: A70429F1
NPI#: 1982682969
Clinic Name: ROSEMARIE J MELCHOR
Medical Group/IPA Affiliations: BELLA VISTA MEDICAL GROUP IPA
3030 W OLYMPIC BLVD
STE 206
LOS ANGELES, CA 90006
(213) 322-2666
(213) 322-2666
Filipino, Korean, Tagalog
M-W 9AM-5PM
TH 9AM-1PM
F 9AM-5PM
SA 9AM-1PM
Accessibility: CONTACT PROVIDER
Board Cert.: No
Hospital Affiliations: COLLEGE

MEDICAL CENTER
N/A
Cultural Competency: N
Accepting New Patients: Yes

FAMILY PRACTICE

MELCHOR, ROSEMARIE
License Type: MD
Gender: Female
ID: A70429F2
NPI#: 1982682969
Clinic Name: ROSEMARIE J MELCHOR
Medical Group/IPA Affiliations: PREFERRED-VALLEY PRES
3030 W OLYMPIC BLVD
STE 206
LOS ANGELES, CA 90006
(213) 322-2666
(213) 322-2666
Filipino, Korean, Tagalog
M-W 9AM-5PM
TH 9AM-1PM
F 9AM-5PM
SA 9AM-1PM
Accessibility: CONTACT PROVIDER
Board Cert.: No
Hospital Affiliations: COLLEGE MEDICAL CENTER
N/A
Cultural Competency: N
Accepting New Patients: Yes

FAMILY PRACTICE

MELERO, FRANCISCO
License Type: MD
Gender: Male
ID: A69824F6
NPI#: 1861574188
Clinic Name: FRANCISCO L MELERO
Medical Group/IPA Affiliations: ALTAMED HEALTH NETWORK
2219 E 1ST ST
LOS ANGELES, CA 90033
(888) 499-9303
(888) 499-9303
Spanish
M-TU 8AM-3PM
W 8AM-5PM
TH-F 8AM-3PM
SA 8AM-1PM
Accessibility: CONTACT PROVIDER
Board Cert.: No
Hospital Affiliations: SOUTH COAST GLOBAL MEDICAL CENTER INC, ORANGE COUNTY GLOBAL MEDICAL CENTER INC, CHAPMAN GLOBAL MEDICAL CENTER INC, ANAHEIM GLOBAL MEDICAL CENTER
N/A
Cultural Competency: N
Accepting New Patients: Yes

FAMILY PRACTICE

MODI, MEERA
License Type: MD
Gender: Female
ID: A39972F9
NPI#: 1023024916
Clinic Name: MEERA J MODI
Medical Group/IPA Affiliations: BELLA VISTA MEDICAL GROUP IPA
1100 W SUNSET BLVD
LOS ANGELES, CA 90012
(213) 250-3716
(213) 250-3716
Gujarati, Hindi, Spanish
M-F 9AM-6PM
Accessibility: CONTACT PROVIDER
Board Cert.: No
N/A
Cultural Competency: N
Accepting New Patients: Yes

FAMILY PRACTICE

NEWMAN, DANIELLA
License Type: DO
Gender: Female
ID: 20A17881F0
NPI#: 1154827954
Clinic Name: DANIELLA A NEWMAN
Medical Group/IPA Affiliations: SUPERIOR CHOICE MEDICAL GROUP INC
2007 WILSHIRE BLVD FL 3
LOS ANGELES, CA 90057
(213) 484-4444
(213) 484-4444
Spanish
Accessibility: CONTACT PROVIDER
Board Cert.: No

N/A
Cultural Competency: N
Accepting New Patients: Yes

FAMILY PRACTICE

NGO, ANH TUAN
License Type: MD
Gender: Female
ID: A160236F3
NPI#: 1194266460
Clinic Name: ANH TUAN T NGO
Medical Group/IPA Affiliations: SOUTHLAND ADVANTAGE MEDICAL GROUP
5801 S FIGUEROA ST
LOS ANGELES, CA 90003
(323) 971-3883
(323) 971-3883
Mandarin, Spanish, Vietnamese, Yue Chinese
M-F 9AM-3PM
Accessibility: CONTACT PROVIDER
Board Cert.: No
Hospital Affiliations: MONTEREY PARK HOSPITAL, GARFIELD MEDICAL CENTER
N/A
Cultural Competency: N
Accepting New Patients: Yes

FAMILY PRACTICE

NGUYEN, FRANKLIN
License Type: DO
Gender: Male
ID: 20A6736F10
NPI#: 1316009418
Clinic Name: FRANKLIN C NGUYEN
Medical Group/IPA Affiliations: ALLIED PHYSICIANS IPA OF CA DBA ALLIED PACIFIC IPA
6000 N FIGUEROA ST
LOS ANGELES, CA 90042
(323) 254-5291
(866) 616-9344
Vietnamese
M-F 8AM-5PM
SA 8AM-5PM
Accessibility: CONTACT PROVIDER
Board Cert.: No
N/A
Cultural Competency: N
Accepting New Patients: No

FAMILY PRACTICE

NIM, PHUNG
License Type: DO
Gender: Female
ID: 20A17396F3
NPI#: 1235660937
Clinic Name: PHUNG C NIM
Medical Group/IPA Affiliations: NOBLE COMMUNITY MEDICAL ASSOC OF MID ORANGE COUNTY
1414 S GRAND AVE STE 200
LOS ANGELES, CA 90015
(213) 419-9600
(213) 419-9600
Chinese
TH 8AM-5PM
Accessibility: CONTACT PROVIDER
Board Cert.: No
N/A
Cultural Competency: N
Accepting New Patients: Yes

FAMILY PRACTICE

NIM, PHUNG
License Type: DO
Gender: Female
ID: 20A17396F2
NPI#: 1235660937
Clinic Name: PHUNG C NIM
Medical Group/IPA Affiliations: PREFERRED-VALLEY PRES
1414 S GRAND AVE STE 200
LOS ANGELES, CA 90015
(213) 419-9600
(213) 419-9600
Chinese
TH 8AM-5PM
Accessibility: CONTACT PROVIDER
Board Cert.: No
N/A
Cultural Competency: N
Accepting New Patients: Yes

FAMILY PRACTICE

NIM, PHUNG
License Type: DO
Gender: Female
ID: 20A17396F0
NPI#: 1235660937

Clinic Name: PHUNG C NIM
Medical Group/IPA Affiliations: PREFERRED-VALLEY PRES
1414 S GRAND AVE STE 380
LOS ANGELES, CA 90015
(213) 743-9000
(213) 743-9000
Chinese
M-F 8AM-5PM
Accessibility: CONTACT PROVIDER
Board Cert.: No
N/A
Cultural Competency: N
Accepting New Patients: Yes

FAMILY PRACTICE

PAKOUR, MEADA
License Type: MD
Gender: Female
ID: A76745F18
NPI#: 1326004078
Clinic Name: MEADA PAKOUR
Medical Group/IPA Affiliations: CFC METROPOLITAN
3671 W 6TH ST STE B
LOS ANGELES, CA 90020
(213) 375-7511
(213) 375-7511
Arabic, Spanish
M-F 9AM-5PM
Accessibility: CONTACT PROVIDER
Board Cert.: No
Hospital Affiliations: VALLEY PRESBYTERIAN HOSP
N/A
Cultural Competency: N
Accepting New Patients: Yes

FAMILY PRACTICE

PENALOZA, MARIA
License Type: MD
Gender: Female
ID: A63385F9
NPI#: 1316995921
Clinic Name: MARIA D PENALOZA
Medical Group/IPA Affiliations: ALTAMED HEALTH NETWORK
5427 WHITTIER BLVD
LOS ANGELES, CA 90022
(888) 499-9303
(888) 499-9303
Spanish
M-F 8AM-5PM
SA 8AM-1PM
Accessibility: CONTACT PROVIDER
Board Cert.: No
N/A
Cultural Competency: N
Accepting New Patients: Yes

FAMILY PRACTICE

RODRIGUEZ, MARGARITA
License Type: MD
Gender: Female
ID: A117502F6
NPI#: 1285912741
Clinic Name: MARGARITA A RODRIGUEZ
Medical Group/IPA Affiliations: PREFERRED-VALLEY PRES
4448 YORK BLVD
LOS ANGELES, CA 90041
(323) 344-5233
(323) 344-5233
French, Portuguese, Spanish
TU-TH 8:30AM-5:30PM
Accessibility: CONTACT PROVIDER
Board Cert.: No
N/A
Cultural Competency: N
Accepting New Patients: No

FAMILY PRACTICE

SAMANIEGO, LUIS
License Type: MD
Gender: Male
ID: G49691F8
NPI#: 1821055369
Clinic Name: LUIS R SAMANIEGO
Medical Group/IPA Affiliations: GLOBAL CARE MEDICAL GROUP - ALTA HOSPITAL
5823 YORK BLVD STE 1
LOS ANGELES, CA 90042
(323) 255-1575
(323) 255-1575
Spanish
M-F 8:30AM-5PM
Accessibility: CONTACT PROVIDER
Board Cert.: No
Hospital Affiliations: Adventist Health White Memorial,

BEVERLY HOSPITAL
N/A
Cultural Competency: N
Accepting New Patients: Yes

FAMILY PRACTICE

SCHAWLB, SUZANNE
License Type: DO
Gender: Female
ID: 20A8487F1
NPI#: 1790778504
Clinic Name: SUZANNE E SCHAWLB
Medical Group/IPA Affiliations: ALLIED PHYSICIANS IPA OF CA DBA ALLIED PACIFIC IPA
4837 HUNTINGTON DR N STE A
LOS ANGELES, CA 90032
(323) 225-0024
(323) 225-0024
Indonesian, Spanish
M-F 8:30AM-5:30PM
Accessibility: CONTACT PROVIDER
Board Cert.: No
N/A
Cultural Competency: N
Accepting New Patients: Yes

FAMILY PRACTICE

SGHIATTI, VINCENT
License Type: MD
Gender: Male
ID: G42926F11
NPI#: 1750469318
Clinic Name: VINCENT R SGHIATTI
Medical Group/IPA Affiliations: PREFERRED-VALLEY PRES
6316 HOLMES AVE
LOS ANGELES, CA 90001
(323) 583-5887
(323) 583-5887
Spanish
M-F 9:30AM-6PM
Accessibility: CONTACT PROVIDER
Board Cert.: No
Hospital Affiliations: SOUTHERN CALIFORNIA HOSPITAL AT CULVER CITY
N/A
Cultural Competency: N
Accepting New Patients: Yes

FAMILY PRACTICE

SGHIATTI, VINCENT
License Type: MD
Gender: Male
ID: G42926F7
NPI#: 1750469318
Clinic Name: VINCENT R SGHIATTI
Medical Group/IPA Affiliations: PREFERRED-VALLEY PRES
1655 S WESTERN AVE
LOS ANGELES, CA 90006
(323) 737-5200
(323) 737-5200
Spanish
M 9:30AM-6PM
TU 2PM-6PM
W 9:30AM-6PM
TH 2PM-6PM
F 9:30AM-6PM
Accessibility: CONTACT PROVIDER
Board Cert.: No
Hospital Affiliations: SOUTHERN CALIFORNIA HOSPITAL AT CULVER CITY
N/A
Cultural Competency: N
Accepting New Patients: Yes

FAMILY PRACTICE

SHAPIRO, MATTHEW
License Type: MD
Gender: Male
ID: A173716F0
NPI#: 1467946103
Clinic Name: MATTHEW E SHAPIRO
Medical Group/IPA Affiliations: HEALTH CARE LA IPA
6818 AVALON BLVD
LOS ANGELES, CA 90003
(323) 541-1600
(323) 541-1600
M 8:30AM-5PM
TH-F 8:30AM-5PM
SA 7AM-3:30PM
Accessibility: CONTACT PROVIDER
Board Cert.: No
Hospital Affiliations: VENTURA COUNTY MEDICAL CENTER, SANTA PAULA HOSPITAL

N/A
Cultural Competency: N
Accepting New Patients: Yes

FAMILY PRACTICE

SHUE, RANDALL
License Type: DO
Gender: Male
ID: 20A5142F1
NPI#: 1679576730
Clinic Name: RANDALL G SHUE
Medical Group/IPA Affiliations: ANGELES IPA
4055 E OLYMPIC BLVD STE 210
LOS ANGELES, CA 90023
(323) 268-3491
(323) 268-3491
Spanish
M-F 9AM-5:30PM
Accessibility: CONTACT PROVIDER
Board Cert.: No
Hospital Affiliations: LOS ANGELES COMMUNITY HOSPITAL AT BELLFLOWER
N/A
Cultural Competency: N
Accepting New Patients: Yes

FAMILY PRACTICE

SHUE, RANDALL
License Type: DO
Gender: Male
ID: 20A5142F24
NPI#: 1679576730
Clinic Name: RANDALL G SHUE
Medical Group/IPA Affiliations: ASSOCIATED HISPANIC PHYSICIANS OF SOUTHERN CA
4055 E OLYMPIC BLVD STE 210
LOS ANGELES, CA 90023
(323) 268-3491
(323) 268-3491
Spanish
M-F 9AM-5:30PM
Accessibility: CONTACT PROVIDER
Board Cert.: No
Hospital Affiliations: LOS ANGELES COMMUNITY HOSPITAL AT BELLFLOWER
N/A
Cultural Competency: N
Accepting New Patients: Yes

FAMILY PRACTICE

STEINBERG, DAVID
License Type: MD
Gender: Male
ID: A83337F7
NPI#: 1649335043
Clinic Name: DAVID N STEINBERG
Medical Group/IPA Affiliations: PREFERRED-VALLEY PRES
1513 S GRAND AVE STE 320
LOS ANGELES, CA 90015
(213) 747-7307
(213) 747-7307
Armenian, Russian, Spanish, Vietnamese
M 8:30AM-5PM
W 3PM-6PM
TH 7:30AM-6PM
F 8AM-6PM
Accessibility: CONTACT PROVIDER
Board Cert.: No
Hospital Affiliations: CALIFORNIA HOSP MED CTR LOS ANGELES, GOOD SAMARITAN HOSPITAL, PIH HEALTH GOOD SAMARITAN HOSPITAL
N/A
Cultural Competency: N
Accepting New Patients: No

FAMILY PRACTICE

STEINBERG, DAVID
License Type: MD
Gender: Male
ID: A83337F23
NPI#: 1649335043
Clinic Name: DAVID N STEINBERG
Medical Group/IPA Affiliations: CFC METROPOLITAN
1513 S GRAND AVE STE 320
LOS ANGELES, CA 90015
(213) 747-7307
(213) 747-7307
Armenian, Russian, Spanish, Vietnamese

M 8:30AM-5PM
W 3PM-6PM
TH 7:30AM-6PM
F 8AM-6PM
Accessibility: CONTACT PROVIDER
Board Cert.: No
Hospital Affiliations: CALIFORNIA HOSP MED CTR LOS ANGELES, GOOD SAMARITAN HOSPITAL, PIH HEALTH GOOD SAMARITAN HOSPITAL
N/A
Cultural Competency: N
Accepting New Patients: No

FAMILY PRACTICE

STEINBERG, DAVID
License Type: MD
Gender: Male
ID: A83337F20
NPI#: 1649335043
Clinic Name: DAVID N STEINBERG
Medical Group/IPA Affiliations: SUPERIOR CHOICE MEDICAL GROUP INC
1513 S GRAND AVE STE 320
LOS ANGELES, CA 90015
(213) 747-7307
(213) 747-7307
Armenian, Russian, Spanish, Vietnamese
M 8:30AM-5PM
W 3PM-6PM
TH 7:30AM-6PM
F 8AM-6PM
Accessibility: CONTACT PROVIDER
Board Cert.: No
Hospital Affiliations: CALIFORNIA HOSP MED CTR LOS ANGELES, GOOD SAMARITAN HOSPITAL, PIH HEALTH GOOD SAMARITAN HOSPITAL
N/A
Cultural Competency: N
Accepting New Patients: No

FAMILY PRACTICE

STEINBERG, DAVID
License Type: MD
Gender: Male
ID: A83337F22
NPI#: 1649335043
Clinic Name: DAVID N STEINBERG
Medical Group/IPA Affiliations: ST VINCENT IPA MED CORP
1513 S GRAND AVE STE 320
LOS ANGELES, CA 90015
(213) 747-7307
(213) 747-7307
Armenian, Russian, Spanish, Vietnamese
M 8:30AM-5PM
W 3PM-6PM
TH 7:30AM-6PM
F 8AM-6PM
Accessibility: CONTACT PROVIDER
Board Cert.: No
Hospital Affiliations: CALIFORNIA HOSP MED CTR LOS ANGELES, GOOD SAMARITAN HOSPITAL, PIH HEALTH GOOD SAMARITAN HOSPITAL
N/A
Cultural Competency: N
Accepting New Patients: No

FAMILY PRACTICE

SUNGA, VICTOR
License Type: MD
Gender: Male
ID: A91232F6
NPI#: 1932145315
Clinic Name: VICTOR I SUNGA
Medical Group/IPA Affiliations: ALTAMED HEALTH NETWORK
2219 E 1ST ST
LOS ANGELES, CA 90033
(888) 499-9303
(888) 499-9303
Tagalog
M 8AM-5PM
TU 9AM-5PM
W 8AM-5PM
TH 9AM-5PM
F 8AM-5PM
Accessibility: CONTACT PROVIDER
Board Cert.: No
N/A
Cultural Competency: N
Accepting New Patients: Yes

了解最新信息，请致电 1-800-605-2556 联系 Blue Shield Promise Customer Care 部门，工作时间：周一至周五上午 8：00 至下午 6：00。TTY/TDD：711。在线访问，网址：blueshieldca.com/promise/medi-cal。此医疗服务提供者目录中的信息可能会发生变化。

FAMILY PRACTICE

THOMAS, KEVIN

License Type: MD
Gender: Male
ID: A52385F20
NPI#: 1841202744
Clinic Name: KEVIN C THOMAS
Medical Group/IPA Affiliations: CFC METROPOLITAN
7301 S WESTERN AVE
LOS ANGELES, CA 90047
(323) 778-2131
(323) 778-2131
Spanish, Thai
M-F 8AM-5PM
Accessibility: CONTACT PROVIDER
Board Cert.: No
N/A
Cultural Competency: N
Accepting New Patients: Yes

FAMILY PRACTICE

THOMAS, JAMES

License Type: MD
Gender: Male
ID: G21216F4
NPI#: 1780912683
Clinic Name: JAMES D THOMAS
Medical Group/IPA Affiliations: CFC METROPOLITAN
1201 E FLORENCE AVE
LOS ANGELES, CA 90001
(323) 588-0084
(323) 588-0084
Spanish
M-F 9AM-5PM
Accessibility: CONTACT PROVIDER
Board Cert.: No
N/A
Cultural Competency: N
Accepting New Patients: Yes

FAMILY PRACTICE

VALERY, HAROLD

License Type: MD
Gender: Male
ID: A35020F10
NPI#: 1073604716
Clinic Name: HAROLD C VALERY
Medical Group/IPA Affiliations: SUPERIOR CHOICE MEDICAL GROUP INC
1655 S WESTERN AVE
LOS ANGELES, CA 90006
(323) 737-5200
(323) 737-5200
Spanish
M-F 9AM-6PM
Accessibility: CONTACT PROVIDER
Board Cert.: No
Hospital Affiliations: LONG BEACH MEMORIAL MED CTR, COLLEGE MEDICAL CENTER
N/A
Cultural Competency: N
Accepting New Patients: Yes

FAMILY PRACTICE

VALERY, HAROLD

License Type: MD
Gender: Male
ID: A35020F11
NPI#: 1073604716
Clinic Name: HAROLD C VALERY
Medical Group/IPA Affiliations: SUPERIOR CHOICE MEDICAL GROUP INC
6316 HOLMES AVE
LOS ANGELES, CA 90001

FAMILY PRACTICE

THOMAS, JAMES

License Type: MD
Gender: Male
ID: G21216F3
NPI#: 1780912683
Clinic Name: JAMES D THOMAS
Medical Group/IPA Affiliations: GLOBAL CARE MEDICAL GROUP - ALTA HOSPITAL
1201 E FLORENCE AVE
LOS ANGELES, CA 90001
(323) 588-0084
(323) 588-0084
Spanish
M-F 9AM-5PM
Accessibility: CONTACT PROVIDER
Board Cert.: No
N/A
Cultural Competency: N
Accepting New Patients: Yes

FAMILY PRACTICE

VALERY, HAROLD

License Type: MD
Gender: Male

(323) 583-5887
(323) 583-5887
Spanish
TH 9AM-6PM
Accessibility: CONTACT PROVIDER
Board Cert.: No
Hospital Affiliations: LONG BEACH MEMORIAL MED CTR, COLLEGE MEDICAL CENTER
N/A
Cultural Competency: N
Accepting New Patients: Yes

FAMILY PRACTICE

VELEZ, BLANCA
License Type: MD
Gender: Female
ID: A140499F1
NPI#: 1295963908
Clinic Name: BLANCA VELEZ
Medical Group/IPA Affiliations: ALTAMED HEALTH NETWORK
3945 WHITTIER BLVD
LOS ANGELES, CA 90023
(888) 499-9303
(888) 499-9303
Spanish
M 8AM-5PM
TU 9AM-5PM
W 8AM-5PM
TH 9AM-5PM
F 8AM-5PM
Accessibility: CONTACT PROVIDER
Board Cert.: No
N/A
Cultural Competency: N
Accepting New Patients: No

FAMILY PRACTICE

WILSON, ANNEKE
License Type: MD
Gender: Female
ID: A175467F1
NPI#: 1477042141
Clinic Name: ANNEKE N WILSON
Medical Group/IPA Affiliations: HEALTH CARE LA IPA
1679 E 120TH ST
LOS ANGELES, CA 90059
(323) 329-9700
(323) 329-9700
TH 8AM-5PM
Accessibility: CONTACT PROVIDER
Board Cert.: No
N/A
Cultural Competency: N
Accepting New Patients: Yes

FAMILY PRACTICE

WU, SAIFEI
License Type: MD
Gender: Female
ID: A143211F3
NPI#: 1881046985
Clinic Name: SAIFEI WU
Medical Group/IPA Affiliations: HEALTH CARE LA IPA
1060 EXPOSITION BLVD
LOS ANGELES, CA 90007
(323) 541-1411
(323) 541-1411
Cantonese, French, Japanese, Mandarin, Spanish
Accessibility: CONTACT PROVIDER
Board Cert.: No
N/A
Cultural Competency: N
Accepting New Patients: Yes

FAMILY PRACTICE

YADEGARI, PHILLIP
License Type: MD
Gender: Male
ID: A173597F0
NPI#: 1104329150
Clinic Name: PHILLIP F YADEGARI
Medical Group/IPA Affiliations: SUPERIOR CHOICE MEDICAL GROUP INC
2007 WILSHIRE BLVD FL 3
LOS ANGELES, CA 90057
(213) 205-1890
(213) 205-1890
Farsi, Spanish
Accessibility: CONTACT PROVIDER
Board Cert.: No
N/A
Cultural Competency: N
Accepting New Patients: Yes

FAMILY PRACTICE

YOO, CARLOS
License Type: MD

Gender: Male
ID: A124289F4
NPI#: 1063750479
Clinic Name: CARLOS YOO
Medical Group/IPA Affiliations: ALTAMED HEALTH NETWORK
2100 W 3RD ST STE 400
LOS ANGELES, CA 90057
(888) 499-9303
(888) 499-9303
Korean, Spanish
M 8AM-5PM
TU 9AM-5PM
W 8AM-5PM
TH 9AM-5PM
F 8AM-5PM
Accessibility: CONTACT PROVIDER
Board Cert.: No
Hospital Affiliations: SOUTH COAST GLOBAL MEDICAL CENTER INC, ANAHEIM GLOBAL MEDICAL CENTER, ORANGE COUNTY GLOBAL MEDICAL CENTER INC, CHAPMAN GLOBAL MEDICAL CENTER INC
N/A
Cultural Competency: N
Accepting New Patients: Yes

GENERAL PRACTICE

AZAD, JACK
License Type: MD
Gender: Male
ID: A54433F13
NPI#: 1841489440
Clinic Name: JACK AZAD
Medical Group/IPA Affiliations: SUPERIOR CHOICE MEDICAL GROUP INC
11900 AVALON BLVD STE 100
LOS ANGELES, CA 90061
(323) 756-1317
(323) 756-1317
Farsi, Persian, Spanish, Tagalog
M-F 9AM-6PM
Accessibility: CONTACT PROVIDER
Board Cert.: No
Hospital Affiliations: HOLLYWOOD PRESBYTERIAN MED CTR, MEMORIAL HOSP OF GARDENA INC, LOS ANGELES COMMUNITY HOSPITAL, SOUTHERN CALIFORNIA HOSPITAL AT CULVER CITY
N/A
Cultural Competency: N
Accepting New Patients: Yes

GENERAL PRACTICE

AZAD, JACK
License Type: MD
Gender: Male
ID: A54433F15
NPI#: 1841489440
Clinic Name: JACK AZAD
Medical Group/IPA Affiliations: CFC METROPOLITAN
11900 AVALON BLVD STE 100
LOS ANGELES, CA 90061
(323) 756-1317
(323) 756-1317
Farsi, Persian, Spanish, Tagalog
M-F 9AM-6PM
Accessibility: CONTACT PROVIDER
Board Cert.: No
Hospital Affiliations: HOLLYWOOD PRESBYTERIAN MED CTR, MEMORIAL HOSP OF GARDENA INC, LOS ANGELES COMMUNITY HOSPITAL, SOUTHERN CALIFORNIA HOSPITAL AT CULVER CITY
N/A
Cultural Competency: N
Accepting New Patients: Yes

GENERAL PRACTICE

AZAD, JACK
License Type: MD
Gender: Male
ID: A54433F7
NPI#: 1841489440
Clinic Name: JACK AZAD
Medical Group/IPA Affiliations: ANGELES IPA
11900 AVALON BLVD STE 100
LOS ANGELES, CA 90061

(323) 756-1317
(323) 756-1317
Farsi, Persian, Spanish, Tagalog
M-F 9AM-6PM
Accessibility: CONTACT PROVIDER
Board Cert.: No
Hospital Affiliations: HOLLYWOOD PRESBYTERIAN MED CTR, MEMORIAL HOSP OF GARDENA INC, LOS ANGELES COMMUNITY HOSPITAL, SOUTHERN CALIFORNIA HOSPITAL AT CULVER CITY
N/A
Cultural Competency: N
Accepting New Patients: Yes

GENERAL PRACTICE

AZAD, JACK
License Type: MD
Gender: Male
ID: A54433F9
NPI#: 1841489440
Clinic Name: JACK AZAD
Medical Group/IPA Affiliations: ACCOUNTABLE HEALTH CARE IPA
11900 AVALON BLVD STE 100
LOS ANGELES, CA 90061
(323) 756-1317
(323) 756-1317
Farsi, Persian, Spanish, Tagalog
M-F 9AM-6PM
Accessibility: CONTACT PROVIDER
Board Cert.: No
Hospital Affiliations: HOLLYWOOD PRESBYTERIAN MED CTR, MEMORIAL HOSP OF GARDENA INC, LOS ANGELES COMMUNITY HOSPITAL, SOUTHERN CALIFORNIA HOSPITAL AT CULVER CITY
N/A
Cultural Competency: N
Accepting New Patients: Yes

GENERAL PRACTICE

AZAD, JACK
License Type: MD
Gender: Male
ID: A54433F14
NPI#: 1841489440
Clinic Name: JACK AZAD
Medical Group/IPA Affiliations: GLOBAL CARE MEDICAL GROUP - ALTA HOSPITAL
11900 AVALON BLVD STE 100
LOS ANGELES, CA 90061
(323) 756-1317
(323) 756-1317
Farsi, Persian, Spanish, Tagalog
M-F 9AM-6PM
Accessibility: CONTACT PROVIDER
Board Cert.: No
Hospital Affiliations: HOLLYWOOD PRESBYTERIAN MED CTR, MEMORIAL HOSP OF GARDENA INC, LOS ANGELES COMMUNITY HOSPITAL, SOUTHERN CALIFORNIA HOSPITAL AT CULVER CITY
N/A
Cultural Competency: N
Accepting New Patients: Yes

GENERAL PRACTICE

BANTA, DANTE
License Type: MD
Gender: Male
ID: A44079F5
NPI#: 1912071085
Clinic Name: DANTE A BANTA
Medical Group/IPA Affiliations: PREFERRED-VALLEY PRES
875 N WESTERN AVE
LOS ANGELES, CA 90029
(323) 461-0777
(323) 461-0777
Spanish, Tagalog
TU-F 10AM-7PM
Accessibility: CONTACT PROVIDER
Board Cert.: No
Hospital Affiliations: GLENDALE MEMORIAL HOSP AND HEALTH CTR, CITY OF HOPE NATIONAL MED CTR,

HOLLYWOOD PRESBYTERIAN MED CTR
N/A
Cultural Competency: N
Accepting New Patients: Yes

GENERAL PRACTICE

BARDOWELL, RICHARD
License Type: MD
Gender: Male
ID: A41037F1
NPI#: 1790796753
Clinic Name: RICHARD J BARDOWELL
Medical Group/IPA Affiliations: GLOBAL CARE MEDICAL GROUP - ALTA HOSPITAL
815 S ARDMORE AVE FL 1
LOS ANGELES, CA 90005
(213) 385-0448
(213) 385-0448
Spanish
M-F 9AM-5PM
SA 9AM-2PM
Accessibility: CONTACT PROVIDER
Board Cert.: No
Hospital Affiliations: PROVIDENCE SAINT JOSEPH MED CTR
N/A
Cultural Competency: N
Accepting New Patients: Yes

GENERAL PRACTICE

BARDOWELL, RICHARD
License Type: MD
Gender: Male
ID: A41037F0
NPI#: 1790796753
Clinic Name: RICHARD J BARDOWELL
Medical Group/IPA Affiliations: GLOBAL CARE MEDICAL GROUP - ALTA HOSPITAL
815 S ARDMORE AVE FL 1
LOS ANGELES, CA 90005
(213) 385-0448
(213) 385-0448
Spanish
M-F 9AM-5PM
SA 9AM-2PM
Accessibility: CONTACT PROVIDER
Board Cert.: No
Hospital Affiliations: PROVIDENCE SAINT JOSEPH MED CTR
N/A
Cultural Competency: N
Accepting New Patients: Yes

GENERAL PRACTICE

CALVERT, STEPHEN
License Type: MD
Gender: Male
ID: A30899F3
NPI#: 1083747612
Clinic Name: STEPHEN E CALVERT
Medical Group/IPA Affiliations: ANGELES IPA
3742 WHITTIER BLVD
LOS ANGELES, CA 90023
(323) 780-4100
(323) 780-4100
Spanish, Tagalog
M-F 9AM-5PM
SA 8AM-5PM
Accessibility: CONTACT PROVIDER
Board Cert.: No
N/A
Cultural Competency: N
Accepting New Patients: Yes

GENERAL PRACTICE

CHEN, SU
License Type: MD
Gender: Male
ID: C56122F0
NPI#: 1720162167
Clinic Name: SU S CHEN
Medical Group/IPA Affiliations: PREFERRED-GARFIELD
4880 HUNTINGTON DR S
LOS ANGELES, CA 90032
(323) 826-7388
(323) 826-7388
Bengali, Chinese, Hakka, Hindi, Mandarin
M-F 10AM-6PM
Accessibility: CONTACT PROVIDER
Board Cert.: No
N/A
Cultural Competency: N
Accepting New Patients: Yes

GENERAL PRACTICE

COVINGTON, ELIZABETH

License Type: MD
Gender: Female
ID: G40179F15
NPI#: 1447270988
Clinic Name: ELIZABETH J COVINGTON
Medical Group/IPA Affiliations: ST VINCENT IPA MED CORP
3762 SANTA ROSALIA DR STE C-30
LOS ANGELES, CA 90008
(323) 290-2107
(323) 290-2107
Spanish
M-F 7:30AM-4:30PM
Accessibility: CONTACT PROVIDER
Board Cert.: No
N/A
Cultural Competency: N
Accepting New Patients: Yes

GENERAL PRACTICE

DOAN, YEN

License Type: MD
Gender: Male
ID: A40613F1
NPI#: 1295767010
Clinic Name: YEN DOAN
Medical Group/IPA Affiliations: SOUTHLAND SAN GABRIEL VALLEY MEDICAL GROUP
1663 BEVERLY BLVD STE 201
LOS ANGELES, CA 90026
(213) 413-4845
(213) 413-4845
Khmer, Lao, Vietnamese
M-W 9:30AM-5:30PM
TH 9:30AM-1PM
F 9:30AM-5:30PM
SA 9:30AM-1PM
Accessibility: CONTACT PROVIDER
Board Cert.: No
Hospital Affiliations: GARFIELD MEDICAL CENTER, PACIFIC ALLIANCE MEDICAL CENTER
N/A
Cultural Competency: N
Accepting New Patients: Yes

GENERAL PRACTICE

DOAN, YEN

License Type: MD
Gender: Male
ID: A40613F4
NPI#: 1295767010
Clinic Name: YEN DOAN
Medical Group/IPA Affiliations: ALLIED PHYSICIANS IPA OF CA DBA ALLIED PACIFIC IPA
1663 BEVERLY BLVD STE 201
LOS ANGELES, CA 90026
(213) 413-4845
(213) 413-4845
Khmer, Lao, Vietnamese
M-W 9:30AM-5:30PM
TH 9:30AM-1PM
F 9:30AM-5:30PM
SA 9:30AM-1PM
Accessibility: CONTACT PROVIDER
Board Cert.: No
Hospital Affiliations: GARFIELD MEDICAL CENTER, PACIFIC ALLIANCE MEDICAL CENTER
N/A
Cultural Competency: N
Accepting New Patients: Yes

GENERAL PRACTICE

DOAN, YEN

License Type: MD
Gender: Male
ID: A40613F5
NPI#: 1295767010
Clinic Name: YEN DOAN
Medical Group/IPA Affiliations: SOUTHLAND ADVANTAGE MEDICAL GROUP
1663 BEVERLY BLVD STE 201
LOS ANGELES, CA 90026
(213) 413-4845
(213) 413-4845
Khmer, Lao, Vietnamese
M-W 9:30AM-5:30PM
TH 9:30AM-1PM
F 9:30AM-5:30PM
SA 9:30AM-1PM
Accessibility: CONTACT PROVIDER
Board Cert.: No
Hospital Affiliations: GARFIELD MEDICAL CENTER, PACIFIC ALLIANCE MEDICAL CENTER
N/A
Cultural Competency: N
Accepting New Patients: Yes

N/A
Cultural Competency: N
Accepting New Patients: Yes

GENERAL PRACTICE

ELDESSOUKY, AMANI
License Type: MD
Gender: Female
ID: A56426F20
NPI#: 1528074044
Clinic Name: AMANI A ELDESSOUKY
Medical Group/IPA Affiliations: ALLIED PHYSICIANS IPA OF CA DBA ALLIED PACIFIC IPA
1704 W MANCHESTER AVE
STE 109
LOS ANGELES, CA 90047
(323) 778-8485
(323) 778-8485
Arabic, Spanish
M-F 9AM-5:30PM
Accessibility: CONTACT PROVIDER
Board Cert.: No
Hospital Affiliations: PACIFIC ALLIANCE MEDICAL CENTER, MEMORIAL HOSP OF GARDENA INC
N/A
Cultural Competency: N
Accepting New Patients: Yes

GENERAL PRACTICE

ELDESSOUKY, AMANI
License Type: MD
Gender: Female
ID: A56426F23
NPI#: 1528074044
Clinic Name: AMANI A ELDESSOUKY
Medical Group/IPA Affiliations: ST VINCENT IPA MED CORP
1704 W MANCHESTER AVE
STE 109
LOS ANGELES, CA 90047
(323) 778-8485
(323) 778-8485
Arabic, Spanish
M-F 9AM-5:30PM
Accessibility: CONTACT PROVIDER
Board Cert.: No
Hospital Affiliations: PACIFIC ALLIANCE MEDICAL CENTER, MEMORIAL HOSP OF GARDENA INC
N/A
Cultural Competency: N
Accepting New Patients: Yes

GENERAL PRACTICE

ELDESSOUKY, AMANI
License Type: MD
Gender: Female
ID: A56426F14
NPI#: 1528074044
Clinic Name: AMANI A ELDESSOUKY
Medical Group/IPA Affiliations: SUPERIOR CHOICE MEDICAL GROUP INC
1704 W MANCHESTER AVE
STE 109
LOS ANGELES, CA 90047
(323) 778-8485
(323) 778-8485
Arabic, Spanish
M-F 9AM-5:30PM
Accessibility: CONTACT PROVIDER
Board Cert.: No
Hospital Affiliations: PACIFIC ALLIANCE MEDICAL CENTER, MEMORIAL HOSP OF GARDENA INC
N/A
Cultural Competency: N
Accepting New Patients: Yes

GENERAL PRACTICE

ELDESSOUKY, AMANI
License Type: MD
Gender: Female
ID: A56426F21
NPI#: 1528074044
Clinic Name: AMANI A ELDESSOUKY
Medical Group/IPA Affiliations: PREFERRED-VALLEY PRES
1704 W MANCHESTER AVE
STE 109
LOS ANGELES, CA 90047
(323) 778-8485
(323) 778-8485
Arabic, Spanish
M-F 9AM-5:30PM
Accessibility: CONTACT PROVIDER

Board Cert.: No
Hospital Affiliations: PACIFIC ALLIANCE MEDICAL CENTER, MEMORIAL HOSP OF GARDENA INC
N/A
Cultural Competency: N
Accepting New Patients: Yes

GENERAL PRACTICE

ELDESSOUKY, AMANI
License Type: MD
Gender: Female
ID: A56426F18
NPI#: 1528074044
Clinic Name: AMANI A ELDESSOUKY
Medical Group/IPA Affiliations: IMPERIAL HEALTH HOLDINGS MEDICAL GROUP-LA
1704 W MANCHESTER AVE
STE 109
LOS ANGELES, CA 90047
(323) 778-8485
(323) 778-8485
Arabic, Spanish
M-F 9AM-5:30PM
Accessibility: CONTACT PROVIDER
Board Cert.: No
Hospital Affiliations: PACIFIC ALLIANCE MEDICAL CENTER, MEMORIAL HOSP OF GARDENA INC
N/A
Cultural Competency: N
Accepting New Patients: Yes

GENERAL PRACTICE

ELDESSOUKY, AMANI
License Type: MD
Gender: Female
ID: A56426F9
NPI#: 1528074044
Clinic Name: AMANI A ELDESSOUKY
Medical Group/IPA Affiliations: ANGELES IPA
1704 W MANCHESTER AVE
STE 109
LOS ANGELES, CA 90047
(323) 778-8485
(323) 778-8485
Arabic, Spanish
M-F 9AM-5:30PM
Accessibility: CONTACT PROVIDER
Board Cert.: No
Hospital Affiliations: PACIFIC ALLIANCE MEDICAL CENTER, MEMORIAL HOSP OF GARDENA INC
N/A
Cultural Competency: N
Accepting New Patients: Yes

GENERAL PRACTICE

FEYGIN, POLINA
License Type: MD
Gender: Male
ID: G67378F10
NPI#: 1962569616
Clinic Name: POLINA T FEYGIN
Medical Group/IPA Affiliations: PREFERRED-VALLEY PRES
10024 S VERMONT AVE
LOS ANGELES, CA 90044
(323) 756-1412
(323) 756-1412
Russian, Spanish
M 1PM-6PM
TU 8AM-5PM
W 1PM-6PM
TH-F 8AM-5PM
Accessibility: CONTACT PROVIDER
Board Cert.: No
Hospital Affiliations: TORRANCE MEMORIAL MEDICAL CENTER, PROVIDENCE LITTLE CO OF MARY MED CTR TORRANCE, LONG BEACH MEMORIAL MED CTR, EARL AND LORRAINE MILLER CHILDRENS HSP
N/A
Cultural Competency: N
Accepting New Patients: Yes

GENERAL PRACTICE

FEYGIN, POLINA
License Type: MD
Gender: Male
ID: G67378F14
NPI#: 1962569616
Clinic Name: POLINA T FEYGIN
Medical Group/IPA Affiliations:

ACCOUNTABLE HEALTH CARE IPA
10024 S VERMONT AVE
LOS ANGELES, CA 90044
(323) 756-1412
(323) 756-1412
Russian, Spanish
M 1PM-6PM
TU 8AM-5PM
W 1PM-6PM
TH-F 8AM-5PM
Accessibility: CONTACT PROVIDER
Board Cert.: No
Hospital Affiliations: TORRANCE MEMORIAL MEDICAL CENTER, PROVIDENCE LITTLE CO OF MARY MED CTR TORRANCE, LONG BEACH MEMORIAL MED CTR, EARL AND LORRAINE MILLER CHILDRENS HSP
N/A
Cultural Competency: N
Accepting New Patients: Yes

GENERAL PRACTICE

FEYGIN, POLINA
License Type: MD
Gender: Male
ID: G67378F12
NPI#: 1962569616
Clinic Name: POLINA T FEYGIN
Medical Group/IPA Affiliations: ANGELES IPA
10024 S VERMONT AVE
LOS ANGELES, CA 90044
(323) 756-1412
(323) 756-1412
Russian, Spanish
M 1PM-6PM
TU 8AM-5PM
W 1PM-6PM
TH-F 8AM-5PM
Accessibility: CONTACT PROVIDER
Board Cert.: No
Hospital Affiliations: TORRANCE MEMORIAL MEDICAL CENTER, PROVIDENCE LITTLE CO OF MARY MED CTR TORRANCE, LONG BEACH MEMORIAL MED CTR, EARL AND LORRAINE MILLER CHILDRENS HSP
N/A
Cultural Competency: N
Accepting New Patients: Yes

GENERAL PRACTICE

FIGUEROA, MANUEL
License Type: MD
Gender: Male
ID: A21870F10
NPI#: 1770679102
Clinic Name: MANUEL I FIGUEROA
Medical Group/IPA Affiliations: FAMILY HEALTH ALLIANCE MEDICAL GROUP
816 S INDIANA ST
LOS ANGELES, CA 90023
(323) 262-5432
(323) 262-5432
Spanish
M-W 9AM-3PM
TH 9AM-2PM
F 9AM-3PM
SA 9AM-2PM
Accessibility: CONTACT PROVIDER
Board Cert.: No
Hospital Affiliations: MONTEREY PARK HOSPITAL
N/A
Cultural Competency: N
Accepting New Patients: Yes

GENERAL PRACTICE

FIGUEROA, MANUEL
License Type: MD
Gender: Male
ID: A21870F6
NPI#: 1770679102
Clinic Name: MANUEL I FIGUEROA
Medical Group/IPA Affiliations: ASSOCIATED HISPANIC PHYSICIANS OF SOUTHERN CA
816 S INDIANA ST
LOS ANGELES, CA 90023
(323) 262-5432
(323) 262-5432
Spanish
M-W 9AM-3PM
TH 9AM-2PM

F 9AM-3PM
SA 9AM-2PM
Accessibility: CONTACT PROVIDER
Board Cert.: No
Hospital Affiliations: MONTEREY PARK HOSPITAL
N/A
Cultural Competency: N
Accepting New Patients: Yes

GENERAL PRACTICE

FIGUEROA, MANUEL
License Type: MD
Gender: Male
ID: A21870F14
NPI#: 1770679102
Clinic Name: MANUEL I FIGUEROA
Medical Group/IPA Affiliations: ASSOCIATED HISPANIC PHYSICIANS OF SOUTHERN CA
816 S INDIANA ST
LOS ANGELES, CA 90023
(323) 262-5432
(323) 262-5432
Spanish
M-W 9AM-3PM
TH 9AM-2PM
F 9AM-3PM
SA 9AM-2PM
Accessibility: CONTACT PROVIDER
Board Cert.: No
Hospital Affiliations: MONTEREY PARK HOSPITAL
N/A
Cultural Competency: N
Accepting New Patients: Yes

GENERAL PRACTICE

GAMBLE, BRIAN
License Type: MD
Gender: Male
ID: A76121F6
NPI#: 1568478436
Clinic Name: BRIAN K GAMBLE
Medical Group/IPA Affiliations: GLOBAL CARE MEDICAL GROUP - ALTA HOSPITAL
4300 CRENSHAW BLVD
LOS ANGELES, CA 90008
(323) 298-0458
(323) 298-0458
M-F 8AM-5PM
Accessibility: CONTACT PROVIDER
Board Cert.: No
N/A
Cultural Competency: N
Accepting New Patients: Yes

GENERAL PRACTICE

GHALILI, SAMAN
License Type: MD
Gender: Male
ID: A88734F4
NPI#: 1891724993
Clinic Name: SAMAN GHALILI
Medical Group/IPA Affiliations: SOUTH ATLANTIC MEDICAL GROUP IPA
648 E 21ST ST
LOS ANGELES, CA 90011
(213) 749-7110
(213) 749-7110
Farsi, Spanish
M-F 8AM-4:30PM
SA 8AM-11PM
Accessibility: CONTACT PROVIDER
Board Cert.: No
N/A
Cultural Competency: N
Accepting New Patients: Yes

GENERAL PRACTICE

GOVINDARAJAN, SUDHA
License Type: MD
Gender: Female
ID: A36370F16
NPI#: 1184612061
Clinic Name: SUDHA GOVINDARAJAN
Medical Group/IPA Affiliations: BELLA VISTA MEDICAL GROUP IPA
1640 W 3RD ST
LOS ANGELES, CA 90017
(213) 483-1251
(213) 483-1251
Arabic, Hindi, Spanish, Tamil
M-F 9AM-6PM
Accessibility: CONTACT PROVIDER
Board Cert.: No
Hospital Affiliations: BEVERLY HOSPITAL

N/A
Cultural Competency: N
Accepting New Patients: Yes

GENERAL PRACTICE

GOVINDARAJAN, SUDHA
License Type: MD
Gender: Female
ID: A36370F19
NPI#: 1184612061
Clinic Name: SUDHA GOVINDARAJAN
Medical Group/IPA Affiliations: BELLA VISTA MEDICAL GROUP IPA
1640 W 3RD ST
LOS ANGELES, CA 90017
(213) 483-1251
(213) 483-1251
Arabic, Hindi, Spanish, Tamil
M-F 9AM-6PM
Accessibility: CONTACT PROVIDER
Board Cert.: No
Hospital Affiliations: BEVERLY HOSPITAL
N/A
Cultural Competency: N
Accepting New Patients: Yes

GENERAL PRACTICE

HERRERA, GASTON
License Type: MD
Gender: Male
ID: A23808F13
NPI#: 1952528002
Clinic Name: GASTON HERRERA
Medical Group/IPA Affiliations: ST VINCENT IPA MED CORP
1061 E VERNON AVE STE F
LOS ANGELES, CA 90011
(323) 233-9686
(323) 233-9686
Armenian, Russian, Spanish
M-F 9AM-5PM
SA 9AM-2PM
Accessibility: CONTACT PROVIDER
Board Cert.: No
N/A
Cultural Competency: N
Accepting New Patients: Yes

GENERAL PRACTICE

HERRERA, GASTON
License Type: MD
Gender: Male
ID: A23808F7
NPI#: 1952528002
Clinic Name: GASTON HERRERA
Medical Group/IPA Affiliations: SUPERIOR CHOICE MEDICAL GROUP INC
1061 E VERNON AVE STE F
LOS ANGELES, CA 90011
(323) 233-9686
(323) 233-9686
Armenian, Russian, Spanish
M-F 9AM-5PM
SA 9AM-2PM
Accessibility: CONTACT PROVIDER
Board Cert.: No
N/A
Cultural Competency: N
Accepting New Patients: Yes

GENERAL PRACTICE

HERRERA, GASTON
License Type: MD
Gender: Male
ID: A23808F14
NPI#: 1952528002
Clinic Name: GASTON HERRERA
Medical Group/IPA Affiliations: ALTAMED HEALTH NETWORK
1061 E VERNON AVE STE F
LOS ANGELES, CA 90011
(323) 233-9686
(323) 233-9686
Armenian, Russian, Spanish
M-F 9AM-5PM
SA 9AM-2PM
Accessibility: CONTACT PROVIDER
Board Cert.: No
N/A
Cultural Competency: N
Accepting New Patients: Yes

GENERAL PRACTICE

HERRERA, GASTON
License Type: MD
Gender: Male
ID: A23808F5
NPI#: 1952528002

Clinic Name: GASTON HERRERA
Medical Group/IPA Affiliations: ANGELES IPA
1061 E VERNON AVE STE F
LOS ANGELES, CA 90011
(323) 233-9686
(323) 233-9686
Armenian, Russian, Spanish
M-F 9AM-5PM
SA 9AM-2PM
Accessibility: CONTACT PROVIDER
Board Cert.: No
N/A
Cultural Competency: N
Accepting New Patients: Yes

GENERAL PRACTICE

HINOJOSA, VITAL
License Type: MD
Gender: Male
ID: A37463F8
NPI#: 1396874202
Clinic Name: VITAL HINOJOSA
Medical Group/IPA Affiliations: ANGELES IPA
2010 WILSHIRE BLVD STE 2012
LOS ANGELES, CA 90057
(213) 989-1535
(213) 989-1535
Spanish
M-F 9AM-5PM
SA 9AM-3PM
Accessibility: CONTACT PROVIDER
Board Cert.: No
N/A
Cultural Competency: N
Accepting New Patients: Yes

GENERAL PRACTICE

HOSSAIN, SYED
License Type: MD
Gender: Male
ID: A77221F17
NPI#: 1083787907
Clinic Name: SYED M HOSSAIN
Medical Group/IPA Affiliations: ACCOUNTABLE HEALTH CARE IPA
1711 W TEMPLE ST STE 5658
LOS ANGELES, CA 90026
(213) 484-5250
(213) 484-5250
Arabic, Bengali, Farsi, French, Hindi, Persian, Urdu
M-F 9AM-5PM
Accessibility: CONTACT PROVIDER
Board Cert.: No
Hospital Affiliations: SILVER LAKE MEDICAL CENTER DOWNTOWN CAMPUS, NORWALK COMMUNITY HOSPITAL, GLENDALE MEMORIAL HOSP AND HEALTH CTR, MEMORIAL HOSP OF GARDENA INC, SOUTHERN CALIFORNIA HOSPITAL AT HOLLYWOOD, GARFIELD MEDICAL CENTER
N/A
Cultural Competency: N
Accepting New Patients: Yes

GENERAL PRACTICE

HOSSAIN, SYED
License Type: MD
Gender: Male
ID: A77221F19
NPI#: 1083787907
Clinic Name: SYED M HOSSAIN
Medical Group/IPA Affiliations: ACCOUNTABLE HEALTH CARE IPA
1711 W TEMPLE ST STE 6657
LOS ANGELES, CA 90026
(310) 885-1422
(310) 885-1422
Arabic, Bengali, Farsi, French, Hindi, Persian, Urdu
TU-F 10AM-5PM
Accessibility: CONTACT PROVIDER
Board Cert.: No
Hospital Affiliations: SILVER LAKE MEDICAL CENTER DOWNTOWN CAMPUS, NORWALK COMMUNITY HOSPITAL, GLENDALE MEMORIAL HOSP AND HEALTH CTR, MEMORIAL HOSP OF GARDENA INC, SOUTHERN CALIFORNIA HOSPITAL AT HOLLYWOOD, GARFIELD MEDICAL CENTER
N/A

Cultural Competency: N
Accepting New Patients: Yes

GENERAL PRACTICE

KEVORKIAN, SIRANOUSH
License Type: MD
Gender: Female
ID: A35663F11
NPI#: 1457416265
Clinic Name: SIRANOUSH H KEVORKIAN
Medical Group/IPA Affiliations: PREFERRED-VALLEY PRES
3920 EAGLE ROCK BLVD STE A
LOS ANGELES, CA 90065
(323) 255-5225
(323) 255-5225
Armenian, Korean, Romanian, Russian, Spanish
M-F 8AM-5PM
Accessibility: CONTACT PROVIDER
Board Cert.: No
Hospital Affiliations: GLENDALE ADVENTIST MED CTR
N/A
Cultural Competency: N
Accepting New Patients: No

GENERAL PRACTICE

LEE, JAE
License Type: MD
Gender: Male
ID: A32086F0
NPI#: 1639265143
Clinic Name: JAE W LEE
Medical Group/IPA Affiliations: GLOBAL CARE MEDICAL GROUP - ALTA HOSPITAL
815 S ARDMORE AVE FL 1
LOS ANGELES, CA 90005
(213) 385-0448
(213) 385-0448
Korean
M-F 9AM-5:30PM
Accessibility: CONTACT PROVIDER
Board Cert.: No
Hospital Affiliations: VICTOR VALLEY GLOBAL MED CTR
N/A
Cultural Competency: N
Accepting New Patients: Yes

GENERAL PRACTICE

MODI, MEERA
License Type: MD
Gender: Female
ID: A39972F20
NPI#: 1023024916
Clinic Name: MEERA J MODI
Medical Group/IPA Affiliations: ALTAMED HEALTH NETWORK
1100 W SUNSET BLVD
LOS ANGELES, CA 90012
(213) 250-3716
(213) 250-3716
Gujarati, Hindi, Spanish
M-F 9AM-6PM
Accessibility: CONTACT PROVIDER
Board Cert.: No
N/A
Cultural Competency: N
Accepting New Patients: Yes

GENERAL PRACTICE

NIKU, DANIEL
License Type: MD
Gender: Male
ID: A161121F0
NPI#: 1669859732
Clinic Name: DANIEL NIKU
Medical Group/IPA Affiliations: GLOBAL CARE MEDICAL GROUP - ALTA HOSPITAL
1919 W 7TH ST UNIT 2A
LOS ANGELES, CA 90057
(213) 413-2222
(213) 413-2222
Farsi, Persian, Spanish
M-F 8:30AM-5PM
SA 8:30AM-3PM
Accessibility: CONTACT PROVIDER
Board Cert.: No
Hospital Affiliations: HOLLYWOOD PRESBYTERIAN MED CTR, CEDARS SINAI MEDICAL CENTER
N/A
Cultural Competency: N
Accepting New Patients: Yes

GENERAL PRACTICE

OBI, FRANCIS

License Type: DO
Gender: Male
ID: 20A20617F1
NPI#: 1841659174
Clinic Name: FRANCIS C OBI
Medical Group/IPA Affiliations: GLOBAL CARE MEDICAL GROUP - ALTA HOSPITAL
1061 E VERNON AVE STE F
LOS ANGELES, CA 90011
(323) 233-9686
(323) 233-9686
Spanish
M-F 8AM-5PM
SA 8AM-2PM
Accessibility: CONTACT PROVIDER
Board Cert.: No
Hospital Affiliations: HOLLYWOOD PRESBYTERIAN MED CTR
N/A
Cultural Competency: N
Accepting New Patients: Yes

GENERAL PRACTICE

PHAM, THUY
License Type: MD
Gender: Male
ID: A47819F5
NPI#: 1023001864
Clinic Name: THUY Q PHAM
Medical Group/IPA Affiliations: ALLIED PHYSICIANS IPA OF CA DBA ALLIED PACIFIC IPA
6000 N FIGUEROA ST
LOS ANGELES, CA 90042
(323) 254-5291
(866) 616-9344
French, Japanese, Portuguese, Spanish, Tagalog, Vietnamese, Yue Chinese
M-F 8AM-5PM
SA 8AM-5PM
Accessibility: CONTACT PROVIDER
Board Cert.: No
N/A
Cultural Competency: N
Accepting New Patients: No

GENERAL PRACTICE

ROSTAMI, MIKE
License Type: MD
Gender: Male
ID: A50108F6
NPI#: 1720135726
Clinic Name: MIKE M ROSTAMI
Medical Group/IPA Affiliations: CFC METROPOLITAN
1119 N WESTERN AVE STE G
LOS ANGELES, CA 90029
(323) 957-9300
(323) 957-9300
Armenian, Farsi, Persian, Spanish
M-F 8AM-5PM
Accessibility: CONTACT PROVIDER
Board Cert.: No
Hospital Affiliations: HOLLYWOOD PRESBYTERIAN MED CTR
N/A
Cultural Competency: N
Accepting New Patients: Yes

GENERAL PRACTICE

ROSTAMI, MIKE
License Type: MD
Gender: Male
ID: A50108F4
NPI#: 1720135726
Clinic Name: MIKE M ROSTAMI
Medical Group/IPA Affiliations: ACCOUNTABLE HEALTH CARE IPA
1119 N WESTERN AVE STE G
LOS ANGELES, CA 90029
(323) 957-9300
(323) 957-9300
Armenian, Farsi, Persian, Spanish
M-F 8AM-5PM
Accessibility: CONTACT PROVIDER
Board Cert.: No
Hospital Affiliations: HOLLYWOOD PRESBYTERIAN MED CTR
N/A
Cultural Competency: N
Accepting New Patients: Yes

GENERAL PRACTICE

ROSTAMI, NEJAT
License Type: MD

Gender: Male
ID: A48731F10
NPI#: 1114064987
Clinic Name: NEJAT ROSTAMI
Medical Group/IPA Affiliations: SAN JUDAS MEDICAL GROUP
2972 WILSHIRE BLVD
LOS ANGELES, CA 90010
(213) 484-0000
(213) 484-0000
M-F 8AM-5PM
SA 8AM-4PM
Accessibility: CONTACT PROVIDER
Board Cert.: No
N/A
Cultural Competency: N
Accepting New Patients: Yes

GENERAL PRACTICE

ROSTAMI, BABAK
License Type: MD
Gender: Male
ID: A99776F4
NPI#: 1811188048
Clinic Name: BABAK B ROSTAMI
Medical Group/IPA Affiliations: SAN JUDAS MEDICAL GROUP
2972 WILSHIRE BLVD
LOS ANGELES, CA 90010
(213) 484-0000
(213) 484-0000
M-F 9AM-5PM
Accessibility: CONTACT PROVIDER
Board Cert.: No
N/A
Cultural Competency: N
Accepting New Patients: Yes

GENERAL PRACTICE

ROSTAMI, MIKE
License Type: MD
Gender: Male
ID: A50108F5
NPI#: 1720135726
Clinic Name: MIKE M ROSTAMI
Medical Group/IPA Affiliations: SOUTH ATLANTIC MEDICAL GROUP IPA
1119 N WESTERN AVE STE G
LOS ANGELES, CA 90029
(323) 957-9300
(323) 957-9300
Armenian, Farsi, Persian, Spanish
M-F 8AM-5PM
Accessibility: CONTACT PROVIDER
Board Cert.: No
Hospital Affiliations: HOLLYWOOD PRESBYTERIAN MED CTR
N/A
Cultural Competency: N
Accepting New Patients: Yes

GENERAL PRACTICE

ROSTAMI, NEJAT
License Type: MD
Gender: Male
ID: A48731F6
NPI#: 1114064987
Clinic Name: NEJAT ROSTAMI
Medical Group/IPA Affiliations: SAN JUDAS MEDICAL GROUP
1080 N WESTERN AVE
LOS ANGELES, CA 90029
(323) 957-8787
(323) 957-8787
M-F 8AM-5PM
SA 8AM-4PM
Accessibility: CONTACT PROVIDER
Board Cert.: No
N/A
Cultural Competency: N
Accepting New Patients: No

GENERAL PRACTICE

ROSTAMI, BABAK
License Type: MD
Gender: Male
ID: A99776F1
NPI#: 1811188048
Clinic Name: BABAK B ROSTAMI
Medical Group/IPA Affiliations: SAN JUDAS MEDICAL GROUP
1080 N WESTERN AVE
LOS ANGELES, CA 90029
(323) 957-8787
(323) 957-8787
M-F 8AM-5PM
SA 8AM-4PM
Accessibility: CONTACT PROVIDER
Board Cert.: No

N/A
Cultural Competency: N
Accepting New Patients: Yes

GENERAL PRACTICE

RUIZ, RUBEN
License Type: MD
Gender: Male
ID: A78287F14
NPI#: 1699701581
Clinic Name: RUBEN M RUIZ III
Medical Group/IPA Affiliations: ANGELES IPA
3342 WHITTIER BLVD
LOS ANGELES, CA 90023
(323) 267-1214
(323) 267-1214
Spanish
M-F 9AM-5PM
Accessibility: CONTACT PROVIDER
Board Cert.: No
Hospital Affiliations: EAST LOS ANGELES DOCTORS HSP, MONTEREY PARK HOSPITAL
N/A
Cultural Competency: N
Accepting New Patients: Yes

GENERAL PRACTICE

RUIZ, RUBEN
License Type: MD
Gender: Male
ID: A78287F34
NPI#: 1699701581
Clinic Name: RUBEN M RUIZ III
Medical Group/IPA Affiliations: ALLIED PHYSICIANS IPA OF CA DBA ALLIED PACIFIC IPA
3342 WHITTIER BLVD
LOS ANGELES, CA 90023
(323) 267-1214
(323) 267-1214
Spanish
M-F 9AM-5PM
Accessibility: CONTACT PROVIDER
Board Cert.: No
Hospital Affiliations: EAST LOS ANGELES DOCTORS HSP, MONTEREY PARK HOSPITAL
N/A
Cultural Competency: N
Accepting New Patients: Yes

GENERAL PRACTICE

SANATHRA, MAHENDRA
License Type: MD
Gender: Male
ID: A50182F8
NPI#: 1245525690
Clinic Name: MAHENDRA G SANATHRA
Medical Group/IPA Affiliations: ALLIANCE HEALTH SYSTEM
2015 E FLORENCE AVE
LOS ANGELES, CA 90001
(323) 581-0000
(323) 581-0000
Gujarati, Hindi, Spanish, Urdu
M-TU 9AM-5PM
W 9AM-1PM
TH-F 9AM-5PM
Accessibility: CONTACT PROVIDER
Board Cert.: No
Hospital Affiliations: ST FRANCIS MEDICAL CENTER
N/A
Cultural Competency: N
Accepting New Patients: Yes

GENERAL PRACTICE

SANATHRA, MAHENDRA
License Type: MD
Gender: Male
ID: A50182F10
NPI#: 1245525690
Clinic Name: MAHENDRA G SANATHRA
Medical Group/IPA Affiliations: ALTAMED HEALTH NETWORK
2015 E FLORENCE AVE
LOS ANGELES, CA 90001
(323) 581-0000
(323) 581-0000
Gujarati, Hindi, Spanish, Urdu
M-TU 9AM-5PM
W 9AM-1PM
TH-F 9AM-5PM
Accessibility: CONTACT PROVIDER
Board Cert.: No
Hospital Affiliations: ST FRANCIS MEDICAL CENTER
N/A
Cultural Competency: N
Accepting New Patients: Yes

GENERAL PRACTICE

SANATHRA, MAHENDRA

License Type: MD
Gender: Male
ID: A50182F11
NPI#: 1245525690
Clinic Name: MAHENDRA G SANATHRA
Medical Group/IPA Affiliations: CFC METROPOLITAN
2015 E FLORENCE AVE
LOS ANGELES, CA 90001
(323) 581-0000
(323) 581-0000
Gujarati, Hindi, Spanish, Urdu
M-TU 9AM-5PM
W 9AM-1PM
TH-F 9AM-5PM
Accessibility: CONTACT PROVIDER
Board Cert.: No
Hospital Affiliations: ST FRANCIS MEDICAL CENTER
N/A
Cultural Competency: N
Accepting New Patients: Yes

GENERAL PRACTICE

SANATHRA, MAHENDRA

License Type: MD
Gender: Male
ID: A50182F9
NPI#: 1245525690
Clinic Name: MAHENDRA G SANATHRA
Medical Group/IPA Affiliations: ST VINCENT IPA MED CORP
2015 E FLORENCE AVE
LOS ANGELES, CA 90001
(323) 581-0000
(323) 581-0000
Gujarati, Hindi, Spanish, Urdu
M-TU 9AM-5PM
W 9AM-1PM
TH-F 9AM-5PM
Accessibility: CONTACT PROVIDER
Board Cert.: No
Hospital Affiliations: ST FRANCIS MEDICAL CENTER
N/A
Cultural Competency: N
Accepting New Patients: Yes

GENERAL PRACTICE

SINGLETON, MICHAEL

License Type: MD
Gender: Male
ID: A64610F8
NPI#: 1013918119
Clinic Name: MICHAEL J SINGLETON
Medical Group/IPA Affiliations: PREFERRED-VALLEY PRES
8880 S BROADWAY
LOS ANGELES, CA 90003
(323) 750-1196
(323) 750-1196
Spanish
M-F 9AM-5PM
Accessibility: CONTACT PROVIDER
Board Cert.: No
Hospital Affiliations: CALIFORNIA HOSP MED CTR LOS ANGELES
N/A
Cultural Competency: N
Accepting New Patients: Yes

GENERAL PRACTICE

SWEENY, ALFREDO

License Type: MD
Gender: Male
ID: A25070F24
NPI#: 1063588846
Clinic Name: ALFREDO E SWEENY
Medical Group/IPA Affiliations: PREFERRED-VALLEY PRES
4719 S BROADWAY
LOS ANGELES, CA 90037
(323) 231-9983
(323) 231-9983
Armenian, Spanish
M-TU 9AM-5PM
W 9AM-1PM
TH-F 9AM-5PM
SA 9AM-1PM
Accessibility: CONTACT PROVIDER
Board Cert.: No
Hospital Affiliations: HOLLYWOOD PRESBYTERIAN MED CTR, EAST LOS ANGELES DOCTORS HSP, CHILDRENS HOSP OF LOS ANGELES

N/A
Cultural Competency: N
Accepting New Patients: Yes

GENERAL PRACTICE

TAN, TERESITA
License Type: MD
Gender: Female
ID: A40376F6
NPI#: 1396835633
Clinic Name: TERESITA E TAN
Medical Group/IPA Affiliations: ANGELES IPA
244 S OXFORD AVE STE 9
LOS ANGELES, CA 90004
(213) 382-1770
(323) 829-6717
Spanish, Tagalog
M-TU 0:30PM-6PM
TH-F 0:30PM-6PM
Accessibility: CONTACT PROVIDER
Board Cert.: No
N/A
Cultural Competency: N
Accepting New Patients: Yes

GENERAL PRACTICE

THOMAS, FREDERICK
License Type: MD
Gender: Male
ID: G40388F8
NPI#: 1346280401
Clinic Name: FREDERICK N THOMAS
Medical Group/IPA Affiliations: ACCOUNTABLE HEALTH CARE IPA
2614 S GRAND AVE
LOS ANGELES, CA 90007
(323) 234-5000
(323) 234-5000
Farsi, Spanish
M-F 7:45AM-6PM
Accessibility: CONTACT PROVIDER
Board Cert.: No
N/A
Cultural Competency: N
Accepting New Patients: Yes

GENERAL PRACTICE

THOMAS, FREDERICK
License Type: MD
Gender: Male
ID: G40388F6
NPI#: 1346280401
Clinic Name: FREDERICK N THOMAS
Medical Group/IPA Affiliations: CFC METROPOLITAN
2707 S CENTRAL AVE
LOS ANGELES, CA 90011
(323) 234-5000
(323) 234-5000
Farsi, Spanish
M-F 7:45AM-5:30PM
SA 8AM-2PM
Accessibility: CONTACT PROVIDER
Board Cert.: No
N/A
Cultural Competency: N
Accepting New Patients: Yes

GENERAL PRACTICE

THOMAS, FREDERICK
License Type: MD
Gender: Male
ID: G40388F7
NPI#: 1346280401
Clinic Name: FREDERICK N THOMAS
Medical Group/IPA Affiliations: ACCOUNTABLE HEALTH CARE IPA
2707 S CENTRAL AVE
LOS ANGELES, CA 90011
(323) 234-5000
(323) 234-5000
Farsi, Spanish
M-F 7:45AM-5:30PM
SA 8AM-2PM
Accessibility: CONTACT PROVIDER
Board Cert.: No
N/A
Cultural Competency: N
Accepting New Patients: Yes

GENERAL PRACTICE

THOMAS, FREDERICK
License Type: MD
Gender: Male
ID: G40388F2
NPI#: 1346280401
Clinic Name: FREDERICK N THOMAS
Medical Group/IPA Affiliations:

ALLIED PHYSICIANS IPA OF CA DBA ALLIED PACIFIC IPA
2707 S CENTRAL AVE
LOS ANGELES, CA 90011
(323) 234-5000
(323) 234-5000
Farsi, Spanish
M-F 7:45AM-5:30PM
SA 8AM-2PM
Accessibility: CONTACT PROVIDER
Board Cert.: No
N/A
Cultural Competency: N
Accepting New Patients: Yes

GENERAL PRACTICE

THOMAS, FREDERICK
License Type: MD
Gender: Male
ID: G40388F4
NPI#: 1346280401
Clinic Name: FREDERICK N THOMAS
Medical Group/IPA Affiliations: GLOBAL CARE MEDICAL GROUP - ALTA HOSPITAL
2707 S CENTRAL AVE
LOS ANGELES, CA 90011
(323) 234-5000
(323) 234-5000
Farsi, Spanish
M-F 7:45AM-5:30PM
SA 8AM-2PM
Accessibility: CONTACT PROVIDER
Board Cert.: No
N/A
Cultural Competency: N
Accepting New Patients: Yes

GENERAL PRACTICE

THOMAS, KEVIN
License Type: MD
Gender: Male
ID: A52385F16
NPI#: 1841202744
Clinic Name: KEVIN C THOMAS
Medical Group/IPA Affiliations: ALLIED PHYSICIANS IPA OF CA DBA ALLIED PACIFIC IPA
7301 S WESTERN AVE
LOS ANGELES, CA 90047
(323) 778-2131
(323) 778-2131
Spanish, Thai
M-F 8AM-5PM
Accessibility: CONTACT PROVIDER
Board Cert.: No
N/A
Cultural Competency: N
Accepting New Patients: Yes

GENERAL PRACTICE

TORKAN, BRUCE
License Type: MD
Gender: Male
ID: A40561F0
NPI#: 1699770321
Clinic Name: BRUCE TORKAN
Medical Group/IPA Affiliations: SOUTH ATLANTIC MEDICAL GROUP IPA
820A S ALVARADO ST
LOS ANGELES, CA 90057
(213) 384-0604
(310) 922-5581
Farsi, Spanish
SU 10AM-3PM
M-F 9:30AM-5:30PM
SA 9:30AM-5:30PM
Accessibility: CONTACT PROVIDER
Board Cert.: No
Hospital Affiliations: HOLLYWOOD PRESBYTERIAN MED CTR, CALIFORNIA HOSP MED CTR LOS ANGELES
N/A
Cultural Competency: N
Accepting New Patients: Yes

GENERAL PRACTICE

TORKAN, BRUCE
License Type: MD
Gender: Male
ID: A40561F1
NPI#: 1699770321
Clinic Name: BRUCE TORKAN
Medical Group/IPA Affiliations: PREFERRED-VALLEY PRES
820A S ALVARADO ST
LOS ANGELES, CA 90057
(213) 384-0604
(310) 922-5581
Farsi, Spanish
SU 10AM-3PM
M-F 9:30AM-5:30PM
SA 9:30AM-5:30PM

Accessibility: CONTACT PROVIDER
Board Cert.: No
Hospital Affiliations: HOLLYWOOD PRESBYTERIAN MED CTR, CALIFORNIA HOSP MED CTR LOS ANGELES
N/A
Cultural Competency: N
Accepting New Patients: Yes

GENERAL PRACTICE

VALERY, HAROLD
License Type: MD
Gender: Male
ID: A35020F5
NPI#: 1073604716
Clinic Name: HAROLD C VALERY
Medical Group/IPA Affiliations: PREFERRED-VALLEY PRES
1655 S WESTERN AVE
LOS ANGELES, CA 90006
(323) 737-5200
(323) 737-5200
Spanish
M-F 9AM-6PM
Accessibility: CONTACT PROVIDER
Board Cert.: No
Hospital Affiliations: LONG BEACH MEMORIAL MED CTR, COLLEGE MEDICAL CENTER
N/A
Cultural Competency: N
Accepting New Patients: Yes

GENERAL PRACTICE

VALERY, HAROLD
License Type: MD
Gender: Male
ID: A35020F9
NPI#: 1073604716
Clinic Name: HAROLD C VALERY
Medical Group/IPA Affiliations: PREFERRED-VALLEY PRES
6316 HOLMES AVE
LOS ANGELES, CA 90001
(323) 583-5887
(323) 583-5887
Spanish
TH 9AM-6PM
Accessibility: CONTACT PROVIDER
Board Cert.: No
Hospital Affiliations: LONG BEACH MEMORIAL MED CTR, COLLEGE MEDICAL CENTER
N/A
Cultural Competency: N
Accepting New Patients: Yes

GENERAL PRACTICE

WESTHOUT, FRANKLIN
License Type: MD
Gender: Male
ID: A109577F11
NPI#: 1659605475
Clinic Name: FRANKLIN D WESTHOUT
Medical Group/IPA Affiliations: ASSOCIATED HISPANIC PHYSICIANS OF SOUTHERN CA
4300 CRENSHAW BLVD
LOS ANGELES, CA 90008
(323) 298-1668
(323) 298-1668
Dutch, Spanish
M-F 9AM-5PM
Accessibility: CONTACT PROVIDER
Board Cert.: No
N/A
Cultural Competency: N
Accepting New Patients: Yes

GENERAL PRACTICE

WESTHOUT, FRANKLIN
License Type: MD
Gender: Male
ID: A109577F7
NPI#: 1659605475
Clinic Name: FRANKLIN D WESTHOUT
Medical Group/IPA Affiliations: ANGELES IPA
4300 CRENSHAW BLVD
LOS ANGELES, CA 90008
(323) 298-1668
(323) 298-1668
Dutch, Spanish
M-F 9AM-5PM
Accessibility: CONTACT PROVIDER
Board Cert.: No
N/A
Cultural Competency: N

Accepting New Patients: Yes

GENERAL PRACTICE

WESTHOUT, FRANKLIN

License Type: MD
Gender: Male
ID: A109577F10
NPI#: 1659605475
Clinic Name: FRANKLIN D WESTHOUT
Medical Group/IPA Affiliations: ST VINCENT IPA MED CORP
4300 CRENSHAW BLVD
LOS ANGELES, CA 90008
(323) 298-1668
(323) 298-1668
Dutch, Spanish
M-F 9AM-5PM
Accessibility: CONTACT PROVIDER
Board Cert.: No
N/A
Cultural Competency: N
Accepting New Patients: Yes

GENERAL PRACTICE

WESTHOUT, FRANKLIN

License Type: MD
Gender: Male
ID: A109577F9
NPI#: 1659605475
Clinic Name: FRANKLIN D WESTHOUT
Medical Group/IPA Affiliations: PREFERRED-VALLEY PRES
4300 CRENSHAW BLVD
LOS ANGELES, CA 90008
(323) 298-1668
(323) 298-1668
Dutch, Spanish
M-F 9AM-5PM
Accessibility: CONTACT PROVIDER
Board Cert.: No
N/A
Cultural Competency: N
Accepting New Patients: Yes

GENERAL PRACTICE

WESTHOUT, FRANKLIN

License Type: MD
Gender: Male
ID: A109577F8
NPI#: 1659605475
Clinic Name: FRANKLIN D WESTHOUT
Medical Group/IPA Affiliations: GLOBAL CARE MEDICAL GROUP - ALTA HOSPITAL
4300 CRENSHAW BLVD
LOS ANGELES, CA 90008
(323) 298-1668
(323) 298-1668
Dutch, Spanish
M-F 9AM-5PM
Accessibility: CONTACT PROVIDER
Board Cert.: No
N/A
Cultural Competency: N
Accepting New Patients: Yes

GENERAL PRACTICE

WESTHOUT, FRANKLIN

License Type: MD
Gender: Male
ID: A109577F2
NPI#: 1659605475
Clinic Name: FRANKLIN D WESTHOUT
Medical Group/IPA Affiliations: PREFERRED-VALLEY PRES
4300 CRENSHAW BLVD
LOS ANGELES, CA 90008
(323) 298-1668
(323) 298-1668
Dutch, Spanish
M-F 9AM-5PM
Accessibility: CONTACT PROVIDER
Board Cert.: No
N/A
Cultural Competency: N
Accepting New Patients: Yes

GENERAL PRACTICE

WONG, SHI-YIN

License Type: MD
Gender: Male
ID: G34772F1
NPI#: 1902986920
Clinic Name: SHI-YIN WONG
Medical Group/IPA Affiliations: ALLIED PHYSICIANS IPA OF CA DBA ALLIED PACIFIC IPA
407 W COLLEGE ST
LOS ANGELES, CA 90012
(213) 680-3990

(213) 680-3990
Chinese, Khmer, Mandarin, Toishanese, Vietnamese, Yue Chinese
M-TU 8:30AM-5PM
W 8:30AM-0:30PM
TH-F 8:30AM-5PM
SA 8:30AM-0:30PM
Accessibility: CONTACT PROVIDER
Board Cert.: No
Hospital Affiliations: PACIFIC ALLIANCE MEDICAL CENTER, SAN GABRIEL VALLEY MED CTR, GLENDALE MEMORIAL HOSP AND HEALTH CTR
N/A
Cultural Competency: N
Accepting New Patients: Yes

INTERNAL MEDICINE

ALEXANDER, EDWARD
License Type: MD
Gender: Male
ID: A45272F20
NPI#: 1558578005
Clinic Name: EDWARD ALEXANDER
Medical Group/IPA Affiliations: HEALTH CARE LA IPA
4425 S CENTRAL AVE
LOS ANGELES, CA 90011
(323) 908-4200
(323) 908-4200
Armenian, Spanish
M-F 7AM-7PM
SA 7AM-7PM
Accessibility: CONTACT PROVIDER
Board Cert.: No
N/A
Cultural Competency: N
Accepting New Patients: Yes

INTERNAL MEDICINE

ALVAREZ, MOISES
License Type: MD
Gender: Male
ID: P26F0
NPI#: 1316625221
Clinic Name: MOISES I ALVAREZ
Medical Group/IPA Affiliations: ALTAMED HEALTH NETWORK
5427 WHITTIER BLVD
LOS ANGELES, CA 90022
(888) 499-9303
(888) 499-9303
Spanish
M 8AM-5PM
TU 9AM-5PM
W 8AM-5PM
TH 9AM-5PM
F 8AM-5PM
Accessibility: CONTACT PROVIDER
Board Cert.: No
N/A
Cultural Competency: N
Accepting New Patients: Yes

INTERNAL MEDICINE

AZAD, JACK
License Type: MD
Gender: Male
ID: A54433F8
NPI#: 1841489440
Clinic Name: JACK AZAD
Medical Group/IPA Affiliations: PREFERRED-VALLEY PRES
11900 AVALON BLVD STE 100
LOS ANGELES, CA 90061
(323) 756-1317
(323) 756-1317
Farsi, Persian, Spanish, Tagalog
M-F 9AM-6PM
Accessibility: CONTACT PROVIDER
Board Cert.: No
Hospital Affiliations: HOLLYWOOD PRESBYTERIAN MED CTR, MEMORIAL HOSP OF GARDENA INC, LOS ANGELES COMMUNITY HOSPITAL, SOUTHERN CALIFORNIA HOSPITAL AT CULVER CITY
N/A
Cultural Competency: N
Accepting New Patients: Yes

INTERNAL MEDICINE

AZHAR MUNIR, REHAN
License Type: MD
Gender: Male
ID: A173565F1
NPI#: 1104302231
Clinic Name: REHAN AZHAR

MUNIR
Medical Group/IPA Affiliations: HEALTH CARE LA IPA
1910 MAGNOLIA AVE STE 101
LOS ANGELES, CA 90007
(323) 541-1411
(323) 541-1411
French
M-F 8:30AM-5PM
SA 7AM-3:30PM
Accessibility: CONTACT PROVIDER
Board Cert.: No
N/A
Cultural Competency: N
Accepting New Patients: Yes

INTERNAL MEDICINE

BANSAL, ERIC
License Type: MD
Gender: Male
ID: A122292F0
NPI#: 1689945776
Clinic Name: ERIC J BANSAL
Medical Group/IPA Affiliations: ALLIANCE HEALTH SYSTEM
1701 E CESAR E CHAVEZ AVE STE 125
LOS ANGELES, CA 90033
(323) 441-1122
(323) 441-1122
Spanish
M-F 8AM-5PM
Accessibility: CONTACT PROVIDER
Board Cert.: No
Hospital Affiliations: Adventist Health White Memorial, BEVERLY HOSPITAL
N/A
Cultural Competency: N
Accepting New Patients: Yes

INTERNAL MEDICINE

BOROOKHIM, MICHAEL
License Type: MD
Gender: Male
ID: A68706F2
NPI#: 1578576328
Clinic Name: MICHAEL D BOROOKHIM
Medical Group/IPA Affiliations: ALLIED PHYSICIANS IPA OF CA DBA ALLIED PACIFIC IPA
767 N HILL ST STE 200
LOS ANGELES, CA 90012
(213) 808-1792
(213) 808-1792
Farsi, Persian, Spanish
M-F 8AM-5PM
Accessibility: CONTACT PROVIDER
Board Cert.: No
Hospital Affiliations: CEDARS SINAI MEDICAL CENTER
N/A
Cultural Competency: N
Accepting New Patients: Yes

INTERNAL MEDICINE

BORSADA, MINAL
License Type: MD
Gender: Female
ID: A66056F4
NPI#: 1457485500
Clinic Name: MINAL W BORSADA
Medical Group/IPA Affiliations: SAN JUDAS MEDICAL GROUP
1080 N WESTERN AVE
LOS ANGELES, CA 90029
(323) 957-8787
(323) 957-8787
Spanish
M-F 8AM-5PM
SA 8AM-4PM
Accessibility: CONTACT PROVIDER
Board Cert.: No
Hospital Affiliations: ORANGE COAST MEM MED CTR, SOUTH COAST GLOBAL MEDICAL CENTER INC
N/A
Cultural Competency: N
Accepting New Patients: Yes

INTERNAL MEDICINE

BORSADA, MINAL
License Type: MD
Gender: Female
ID: A66056F10
NPI#: 1457485500
Clinic Name: MINAL W BORSADA
Medical Group/IPA Affiliations: SAN JUDAS MEDICAL GROUP
2972 WILSHIRE BLVD

LOS ANGELES, CA 90010
(213) 484-0000
(213) 484-0000
Spanish
M-F 8AM-5PM
SA 8AM-4PM
Accessibility: CONTACT PROVIDER
Board Cert.: No
Hospital Affiliations: ORANGE COAST MEM MED CTR, SOUTH COAST GLOBAL MEDICAL CENTER INC
N/A
Cultural Competency: N
Accepting New Patients: Yes

INTERNAL MEDICINE

CARAPIET, ANDREH

License Type: MD
Gender: Male
ID: A126197F5
NPI#: 1649520909
Clinic Name: ANDREH CARAPIET
Medical Group/IPA Affiliations: CFC METROPOLITAN
4864 SANTA MONICA BLVD
LOS ANGELES, CA 90029
(323) 661-2700
(323) 661-2700
Armenian, Farsi, Persian, Spanish
M-F 9AM-5PM
Accessibility: CONTACT PROVIDER
Board Cert.: No
Hospital Affiliations: USC VERDUGO HILLS HOSPITAL, GLENDALE ADVENTIST MED CTR, GLENDALE MEMORIAL HOSP AND HEALTH CTR
N/A
Cultural Competency: N
Accepting New Patients: Yes

INTERNAL MEDICINE

CARAPIET, ANDREH

License Type: MD
Gender: Male
ID: A126197F3
NPI#: 1649520909
Clinic Name: ANDREH CARAPIET
Medical Group/IPA Affiliations: ST VINCENT IPA MED CORP
4864 SANTA MONICA BLVD
LOS ANGELES, CA 90029
(323) 661-2700
(323) 661-2700
Armenian, Farsi, Persian, Spanish
M-F 9AM-5PM
Accessibility: CONTACT PROVIDER
Board Cert.: No
Hospital Affiliations: USC VERDUGO HILLS HOSPITAL, GLENDALE ADVENTIST MED CTR, GLENDALE MEMORIAL HOSP AND HEALTH CTR
N/A
Cultural Competency: N
Accepting New Patients: Yes

INTERNAL MEDICINE

CELO, ERIC

License Type: MD
Gender: Male
ID: A53736F4
NPI#: 1275576845
Clinic Name: ERIC D CELO
Medical Group/IPA Affiliations: PREFERRED-VALLEY PRES
4618 FOUNTAIN AVE
LOS ANGELES, CA 90029
(323) 953-7170
(323) 953-7170
Armenian, Spanish, Tagalog
M-F 8AM-5:30PM
Accessibility: CONTACT PROVIDER
Board Cert.: No
Hospital Affiliations: HOLLYWOOD PRESBYTERIAN MED CTR
N/A
Cultural Competency: N
Accepting New Patients: Yes

INTERNAL MEDICINE

CHEN, KELVIN

License Type: MD
Gender: Male
ID: A129170F3
NPI#: 1225387137

Clinic Name: KELVIN CHEN
Medical Group/IPA Affiliations: SOUTHLAND SAN GABRIEL VALLEY MEDICAL GROUP
1414 S GRAND AVE STE 105
LOS ANGELES, CA 90015
(310) 944-9393
(310) 944-9393
Burmese, Mandarin
Accessibility: CONTACT PROVIDER
Board Cert.: No
Hospital Affiliations: GARFIELD MEDICAL CENTER, USC Arcadia Hospital, ALHAMBRA HOSPITAL MED CTR, SAN GABRIEL VALLEY MED CTR
N/A
Cultural Competency: N
Accepting New Patients: Yes

INTERNAL MEDICINE

CHICKEY, ANNA LOURDES
License Type: MD
Gender: Female
ID: A51992F8
NPI#: 1609972207
Clinic Name: ANNA LOURDES A CHICKEY
Medical Group/IPA Affiliations: PREFERRED-VALLEY PRES
2536 W TEMPLE ST
LOS ANGELES, CA 90026
(213) 385-7888
(213) 385-7888
Spanish, Tagalog
M-F 9AM-4PM
Accessibility: CONTACT PROVIDER
Board Cert.: No
Hospital Affiliations: EAST LOS ANGELES DOCTORS HSP
N/A
Cultural Competency: N
Accepting New Patients: Yes

INTERNAL MEDICINE

CHICKEY, ANNA LOURDES
License Type: MD
Gender: Female
ID: A51992F21
NPI#: 1609972207
Clinic Name: ANNA LOURDES A CHICKEY
Medical Group/IPA Affiliations: ALTAMED HEALTH NETWORK
2536 W TEMPLE ST
LOS ANGELES, CA 90026
(213) 385-7888
(213) 385-7888
Spanish, Tagalog
M-F 9AM-4PM
Accessibility: CONTACT PROVIDER
Board Cert.: No
Hospital Affiliations: EAST LOS ANGELES DOCTORS HSP
N/A
Cultural Competency: N
Accepting New Patients: Yes

INTERNAL MEDICINE

CHOI, SEUNG
License Type: MD
Gender: Male
ID: G61099F17
NPI#: 1932145992
Clinic Name: SEUNG H CHOI
Medical Group/IPA Affiliations: CFC METROPOLITAN
1711 W TEMPLE ST STE 7606
LOS ANGELES, CA 90026
(213) 207-5000
(213) 445-1140
Korean, Spanish, Tagalog
M-F 8AM-5PM
Accessibility: CONTACT PROVIDER
Board Cert.: No
Hospital Affiliations: PIH HEALTH GOOD SAMARITAN HOSPITAL, HOLLYWOOD PRESBYTERIAN MED CTR, SILVER LAKE MEDICAL CENTER DOWNTOWN CAMPUS
N/A
Cultural Competency: N
Accepting New Patients: Yes

INTERNAL MEDICINE

CHOI, SEUNG
License Type: MD
Gender: Male
ID: G61099F16
NPI#: 1932145992
Clinic Name: SEUNG H CHOI
Medical Group/IPA Affiliations: ST VINCENT IPA MED CORP

1711 W TEMPLE ST STE 7606
LOS ANGELES, CA 90026
(213) 207-5000
(213) 445-1140
Korean, Spanish, Tagalog
M-F 8AM-5PM
Accessibility: CONTACT PROVIDER
Board Cert.: No
Hospital Affiliations: PIH HEALTH GOOD SAMARITAN HOSPITAL, HOLLYWOOD PRESBYTERIAN MED CTR, SILVER LAKE MEDICAL CENTER DOWNTOWN CAMPUS
N/A
Cultural Competency: N
Accepting New Patients: Yes

INTERNAL MEDICINE

CHU, PAUL

License Type: MD
Gender: Male
ID: G78766F8
NPI#: 1619052628
Clinic Name: PAUL H CHU
Medical Group/IPA Affiliations: ALLIED PHYSICIANS IPA OF CA DBA ALLIED PACIFIC IPA
945 N HILL ST
LOS ANGELES, CA 90012
(213) 617-0777
(213) 617-0777
Chinese, Mandarin, Spanish, Vietnamese, Yue
M-TU 9AM-5PM
TH-F 9AM-5PM
SA 9AM-5PM
Accessibility: CONTACT PROVIDER
Board Cert.: No
Hospital Affiliations: GARFIELD MEDICAL CENTER
N/A
Cultural Competency: N
Accepting New Patients: No

INTERNAL MEDICINE

DE LA LOZA, DAVID

License Type: MD
Gender: Male
ID: G82210F7
NPI#: 1346326394
Clinic Name: DAVID DE LA LOZA
Medical Group/IPA Affiliations: HEALTH CARE LA IPA
1926 BEVERLY BLVD
LOS ANGELES, CA 90057
(213) 353-1140
(213) 353-1140
Spanish
M 5:30AM-2PM
TU 11AM-1:30PM
W 5:30AM-10AM
TH 11AM-1:30PM
Accessibility: CONTACT PROVIDER
Board Cert.: No
Hospital Affiliations: BEVERLY HOSPITAL, MONTEREY PARK HOSPITAL
N/A
Cultural Competency: N
Accepting New Patients: No

INTERNAL MEDICINE

DE LA LOZA, DAVID

License Type: MD
Gender: Male
ID: G82210F6
NPI#: 1346326394
Clinic Name: DAVID DE LA LOZA
Medical Group/IPA Affiliations: HEALTH CARE LA IPA
4920 AVALON BLVD
LOS ANGELES, CA 90011
(323) 235-5035
(323) 235-5035
Spanish
TU 6AM-10AM
W 11AM-2PM
TH 6AM-10AM
F 6AM-1PM
Accessibility: CONTACT PROVIDER
Board Cert.: No
Hospital Affiliations: BEVERLY HOSPITAL, MONTEREY PARK HOSPITAL
N/A
Cultural Competency: N
Accepting New Patients: No

INTERNAL MEDICINE

ELASMAR, IMAD

License Type: MD

Gender: Male
ID: A61923F32
NPI#: 1912956525
Clinic Name: IMAD A ELASMAR
Medical Group/IPA Affiliations: ST VINCENT IPA MED CORP
1234 N VERMONT AVE
LOS ANGELES, CA 90029
(323) 660-5624
(323) 660-5624
Arabic, Armenian, French, Italian, Spanish
M-F 8AM-4:30PM
Accessibility: CONTACT PROVIDER
Board Cert.: No
Hospital Affiliations: HOLLYWOOD PRESBYTERIAN MED CTR
N/A
Cultural Competency: N
Accepting New Patients: Yes

INTERNAL MEDICINE

ELASMAR, IMAD
License Type: MD
Gender: Male
ID: A61923F33
NPI#: 1912956525
Clinic Name: IMAD A ELASMAR
Medical Group/IPA Affiliations: ALTAMED HEALTH NETWORK
1234 N VERMONT AVE
LOS ANGELES, CA 90029
(323) 660-5624
(323) 660-5624
Arabic, Armenian, French, Italian, Spanish
M-F 8AM-4:30PM
Accessibility: CONTACT PROVIDER
Board Cert.: No
Hospital Affiliations: HOLLYWOOD PRESBYTERIAN MED CTR
N/A
Cultural Competency: N
Accepting New Patients: Yes

INTERNAL MEDICINE

ELASMAR, IMAD
License Type: MD
Gender: Male
ID: A61923F12
NPI#: 1912956525
Clinic Name: IMAD A ELASMAR
Medical Group/IPA Affiliations: ANGELES IPA
1234 N VERMONT AVE
LOS ANGELES, CA 90029
(323) 660-5624
(323) 660-5624
Arabic, Armenian, French, Italian, Spanish
M-F 8AM-4:30PM
Accessibility: CONTACT PROVIDER
Board Cert.: No
Hospital Affiliations: HOLLYWOOD PRESBYTERIAN MED CTR
N/A
Cultural Competency: N
Accepting New Patients: Yes

INTERNAL MEDICINE

EVERETT, ESTELLE
License Type: MD
Gender: Female
ID: A163817F0
NPI#: 1952744773
Clinic Name: ESTELLE M EVERETT
Medical Group/IPA Affiliations: GLOBAL CARE MEDICAL GROUP - ALTA HOSPITAL
3834 S WESTERN AVE
LOS ANGELES, CA 90062
(323) 730-1920
(323) 730-1920
W 8AM-5PM
Accessibility: CONTACT PROVIDER
Board Cert.: No
N/A
Cultural Competency: N
Accepting New Patients: No

INTERNAL MEDICINE

FEDONENKO, ELEONORA
License Type: MD
Gender: Female
ID: A65259F2
NPI#: 1790721850
Clinic Name: ELEONORA FEDONENKO
Medical Group/IPA Affiliations: ST VINCENT IPA MED CORP
6221 WILSHIRE BLVD STE

312
LOS ANGELES, CA 90048
(323) 655-0990
(323) 655-0990
Russian
M-F 10AM-5PM
Accessibility: CONTACT PROVIDER
Board Cert.: No
N/A
Cultural Competency: N
Accepting New Patients: Yes

INTERNAL MEDICINE

FEDONENKO, ELEONORA
License Type: MD
Gender: Female
ID: A65259F3
NPI#: 1790721850
Clinic Name: ELEONORA FEDONENKO
Medical Group/IPA Affiliations: ALTAMED HEALTH NETWORK
6221 WILSHIRE BLVD STE 312
LOS ANGELES, CA 90048
(323) 655-0990
(323) 655-0990
Russian
M-F 10AM-5PM
Accessibility: CONTACT PROVIDER
Board Cert.: No
N/A
Cultural Competency: N
Accepting New Patients: Yes

INTERNAL MEDICINE

FILART, MARCEL ADRIAN
License Type: MD
Gender: Male
ID: A76022F28
NPI#: 1396775474
Clinic Name: MARCEL ADRIAN S FILART
Medical Group/IPA Affiliations: ALTAMED HEALTH NETWORK
6245 DE LONGPRE AVE FL 2
LOS ANGELES, CA 90028
(323) 499-1350
(323) 499-1350
Spanish, Tagalog
M-F 9AM-5PM
Accessibility: CONTACT PROVIDER
Board Cert.: No
Hospital Affiliations: LA Downtown Medical Center, GLENDALE MEMORIAL HOSP AND HEALTH CTR, MISSION COMMUNITY HOSPITAL PANORAMA CAMPUS, SOUTHERN CALIFORNIA HOSPITAL AT HOLLYWOOD, HOLLYWOOD PRESBYTERIAN MED CTR, BROTMAN MEDICAL CENTER, NORWALK COMMUNITY HOSPITAL, NORWALK COMMUNITY HOSPITAL, LOS ANGELES COMMUNITY HOSPITAL AT BELLFLOWER, SILVER LAKE MEDICAL CENTER DOWNTOWN CAMPUS, LOS ANGELES COMMUNITY HOSPITAL
N/A
Cultural Competency: N
Accepting New Patients: Yes

INTERNAL MEDICINE

FILART, MARCEL ADRIAN
License Type: MD
Gender: Male
ID: A76022F30
NPI#: 1396775474
Clinic Name: MARCEL ADRIAN S FILART
Medical Group/IPA Affiliations: ALLIED PHYSICIANS IPA OF CA DBA ALLIED PACIFIC IPA
6245 DE LONGPRE AVE FL 2
LOS ANGELES, CA 90028
(323) 499-1350
(323) 499-1350
Spanish, Tagalog
M-F 9AM-5PM
Accessibility: CONTACT PROVIDER
Board Cert.: No
Hospital Affiliations: LA Downtown Medical Center, GLENDALE MEMORIAL HOSP AND HEALTH CTR, MISSION COMMUNITY HOSPITAL PANORAMA CAMPUS,

SOUTHERN CALIFORNIA HOSPITAL AT HOLLYWOOD, HOLLYWOOD PRESBYTERIAN MED CTR, BROTMAN MEDICAL CENTER, NORWALK COMMUNITY HOSPITAL, NORWALK COMMUNITY HOSPITAL, LOS ANGELES COMMUNITY HOSPITAL AT BELLFLOWER, SILVER LAKE MEDICAL CENTER DOWNTOWN CAMPUS, LOS ANGELES COMMUNITY HOSPITAL

N/A

Cultural Competency: N

Accepting New Patients: Yes

INTERNAL MEDICINE

GILL, SUNITHA

License Type: MD

Gender: Female

ID: A84262F0

NPI#: 1417044876

Clinic Name: SUNITHA M GILL

Medical Group/IPA Affiliations: HEALTH CARE LA IPA

4425 S CENTRAL AVE
LOS ANGELES, CA 90011

(323) 908-4200

(323) 908-4200

Hindi, Telugu

M-F 7AM-6PM

Accessibility: CONTACT PROVIDER

Board Cert.: No

Hospital Affiliations: GLENDALE MEMORIAL HOSP AND HEALTH CTR, GLENDALE ADVENTIST MED CTR

N/A

Cultural Competency: N

Accepting New Patients: Yes

INTERNAL MEDICINE

GINDI, VIVIAN

License Type: MD

Gender: Female

ID: A95838F9

NPI#: 1679788764

Clinic Name: VIVIAN M GINDI

Medical Group/IPA Affiliations: ST VINCENT IPA MED CORP

1110 N WESTERN AVE STE 201
LOS ANGELES, CA 90029

(323) 463-6881

(323) 463-6881

Arabic, Armenian, Russian, Spanish

M-F 9AM-6PM
SA 9AM-2PM

Accessibility: CONTACT PROVIDER

Board Cert.: No

Hospital Affiliations: HOLLYWOOD PRESBYTERIAN MED CTR, GLENDALE MEMORIAL HOSP AND HEALTH CTR

N/A

Cultural Competency: N

Accepting New Patients: Yes

INTERNAL MEDICINE

GINDI, VIVIAN

License Type: MD

Gender: Female

ID: A95838F2

NPI#: 1679788764

Clinic Name: VIVIAN M GINDI

Medical Group/IPA Affiliations: PREFERRED-VALLEY PRES

1110 N WESTERN AVE STE 201
LOS ANGELES, CA 90029

(323) 463-6881

(323) 463-6881

Arabic, Armenian, Russian, Spanish

M-F 9AM-6PM
SA 9AM-2PM

Accessibility: CONTACT PROVIDER

Board Cert.: No

Hospital Affiliations: HOLLYWOOD PRESBYTERIAN MED CTR, GLENDALE MEMORIAL HOSP AND HEALTH CTR

N/A

Cultural Competency: N

Accepting New Patients: Yes

INTERNAL MEDICINE

GINDI, VIVIAN

License Type: MD

Gender: Female

ID: A95838F8
NPI#: 1679788764
Clinic Name: VIVIAN M GINDI
Medical Group/IPA Affiliations: GLOBAL CARE MEDICAL GROUP - ALTA HOSPITAL
1110 N WESTERN AVE STE 201
LOS ANGELES, CA 90029
(323) 463-6881
(323) 463-6881
Arabic, Armenian, Russian, Spanish
M-F 9AM-6PM
SA 9AM-2PM
Accessibility: CONTACT PROVIDER
Board Cert.: No
Hospital Affiliations: HOLLYWOOD PRESBYTERIAN MED CTR, GLENDALE MEMORIAL HOSP AND HEALTH CTR
N/A
Cultural Competency: N
Accepting New Patients: Yes

INTERNAL MEDICINE

GOLDEN, KRAIG
License Type: MD
Gender: Male
ID: A60099F1
NPI#: 1689713380
Clinic Name: KRAIG L GOLDEN
Medical Group/IPA Affiliations: PREFERRED-VALLEY PRES
4618 FOUNTAIN AVE
LOS ANGELES, CA 90029
(323) 953-7170
(323) 953-7170
Spanish
M-F 8AM-5:30PM
Accessibility: CONTACT PROVIDER
Board Cert.: No
N/A
Cultural Competency: N
Accepting New Patients: Yes

INTERNAL MEDICINE

HERMAN, DAVID
License Type: MD
Gender: Male
ID: A140451F1
NPI#: 1205254331
Clinic Name: DAVID J HERMAN II
Medical Group/IPA Affiliations: HEALTH CARE LA IPA
2313 W MARTIN LUTHER KING JR BLVD
LOS ANGELES, CA 90008
(323) 860-3799
(323) 860-3799
Spanish
M-F 10AM-7PM
Accessibility: CONTACT PROVIDER
Board Cert.: No
Hospital Affiliations: CALIFORNIA HOSP MED CTR LOS ANGELES
N/A
Cultural Competency: N
Accepting New Patients: Yes

INTERNAL MEDICINE

HERNDON, ERIN
License Type: MD
Gender: Female
ID: C166519F0
NPI#: 1942294483
Clinic Name: ERIN K HERNDON
Medical Group/IPA Affiliations: ALLIED PHYSICIANS IPA OF CA DBA ALLIED PACIFIC IPA
6000 N FIGUEROA ST
LOS ANGELES, CA 90042
(323) 254-5221
(323) 254-5221
M-F 8AM-5PM
Accessibility: CONTACT PROVIDER
Board Cert.: No
N/A
Cultural Competency: N
Accepting New Patients: Yes

INTERNAL MEDICINE

HERNDON, ERIN
License Type: MD
Gender: Female
ID: C166519F1
NPI#: 1942294483
Clinic Name: ERIN K HERNDON
Medical Group/IPA Affiliations: ALLIED PHYSICIANS IPA OF CA

DBA ALLIED PACIFIC IPA
2411 N BROADWAY
LOS ANGELES, CA 90031
(323) 987-2000
(323) 987-2000
M-F 8AM-5PM
Accessibility: CONTACT PROVIDER
Board Cert.: No
N/A
Cultural Competency: N
Accepting New Patients: No

INTERNAL MEDICINE

HERNDON, ERIN
License Type: MD
Gender: Female
ID: C166519F2
NPI#: 1942294483
Clinic Name: ERIN K HERNDON
Medical Group/IPA Affiliations: ALLIED PHYSICIANS IPA OF CA DBA ALLIED PACIFIC IPA
4837 HUNTINGTON DR N STE A
LOS ANGELES, CA 90032
(323) 225-0024
(323) 225-0024
Accessibility: CONTACT PROVIDER
Board Cert.: No
N/A
Cultural Competency: N
Accepting New Patients: Yes

INTERNAL MEDICINE

HO, WAYNE
License Type: MD
Gender: Male
ID: A99958F0
NPI#: 1477731867
Clinic Name: WAYNE T HO
Medical Group/IPA Affiliations: HEALTH CARE LA IPA
5901 W OLYMPIC BLVD STE 310
LOS ANGELES, CA 90036
(323) 215-1725
(323) 215-1725
M 2PM-5PM
TU 2PM-8PM
W-TH 2PM-5PM
F 8AM-0PM
Accessibility: CONTACT PROVIDER
Board Cert.: No
N/A
Cultural Competency: N
Accepting New Patients: No

INTERNAL MEDICINE

IOFEL, AVIVA
License Type: MD
Gender: Female
ID: A53495F5
NPI#: 1619918182
Clinic Name: AVIVA IOFEL
Medical Group/IPA Affiliations: GLOBAL CARE MEDICAL GROUP - ALTA HOSPITAL
6234 FOUNTAIN AVESTE B LOS ANGELES, CA 90028
(323) 465-1111
(323) 465-1111
Russian
M 9AM-5PM
W-F 9AM-5PM
Accessibility: CONTACT PROVIDER
Board Cert.: No
Hospital Affiliations: HOLLYWOOD PRESBYTERIAN MED CTR, CEDARS SINAI MEDICAL CENTER
N/A
Cultural Competency: N
Accepting New Patients: Yes

INTERNAL MEDICINE

JAVDAN, JOSEPH
License Type: DO
Gender: Male
ID: 20A10582F2
NPI#: 1063667764
Clinic Name: JOSEPH JAVDAN
Medical Group/IPA Affiliations: ALTAMED HEALTH NETWORK
3945 WHITTIER BLVD
LOS ANGELES, CA 90023
(888) 499-9303
(888) 499-9303
Spanish
M 8AM-7PM
TU-TH 8AM-5PM
F 8AM-3PM
Accessibility: CONTACT PROVIDER
Board Cert.: No

N/A
Cultural Competency: N
Accepting New Patients: No

INTERNAL MEDICINE

JEFFERSON, RONALD
License Type: MD
Gender: Male
ID: G29488F4
NPI#: 1730389800
Clinic Name: RONALD E JEFFERSON
Medical Group/IPA Affiliations: GLOBAL CARE MEDICAL GROUP - ALTA HOSPITAL
4211 AVALON BLVD STE A
LOS ANGELES, CA 90011
(323) 432-5185
(323) 432-5185
Spanish
M-F 8AM-5PM
Accessibility: CONTACT PROVIDER
Board Cert.: No
N/A
Cultural Competency: N
Accepting New Patients: No

INTERNAL MEDICINE

JEFFERSON, RONALD
License Type: MD
Gender: Male
ID: G29488F6
NPI#: 1730389800
Clinic Name: RONALD E JEFFERSON
Medical Group/IPA Affiliations: ALLIED PHYSICIANS IPA OF CA DBA ALLIED PACIFIC IPA
4211 AVALON BLVD STE A
LOS ANGELES, CA 90011
(323) 432-5185
(323) 432-5185
Spanish
M-F 8AM-5PM
Accessibility: CONTACT PROVIDER
Board Cert.: No
N/A
Cultural Competency: N
Accepting New Patients: No

INTERNAL MEDICINE

JEFFERSON, RONALD
License Type: MD
Gender: Male
ID: G29488F1
NPI#: 1730389800
Clinic Name: RONALD E JEFFERSON
Medical Group/IPA Affiliations: GLOBAL CARE MEDICAL GROUP - ALTA HOSPITAL
4211 AVALON BLVD STE A
LOS ANGELES, CA 90011
(323) 432-5185
(323) 432-5185
Spanish
M-F 8AM-5PM
Accessibility: CONTACT PROVIDER
Board Cert.: No
N/A
Cultural Competency: N
Accepting New Patients: No

INTERNAL MEDICINE

JEFFERSON, RONALD
License Type: MD
Gender: Male
ID: G29488F5
NPI#: 1730389800
Clinic Name: RONALD E JEFFERSON
Medical Group/IPA Affiliations: ST VINCENT IPA MED CORP
4211 AVALON BLVD STE A
LOS ANGELES, CA 90011
(323) 432-5185
(323) 432-5185
Spanish
M-F 8AM-5PM
Accessibility: CONTACT PROVIDER
Board Cert.: No
N/A
Cultural Competency: N
Accepting New Patients: No

INTERNAL MEDICINE

JEFFERSON, RONALD
License Type: MD
Gender: Male
ID: G29488F3
NPI#: 1730389800
Clinic Name: RONALD E JEFFERSON
Medical Group/IPA Affiliations: PREFERRED-VALLEY PRES

4211 AVALON BLVD STE A
LOS ANGELES, CA 90011
(323) 432-5185
(323) 432-5185
Spanish
M-F 8AM-5PM
Accessibility: CONTACT PROVIDER
Board Cert.: No
N/A
Cultural Competency: N
Accepting New Patients: No

INTERNAL MEDICINE

JEFFERSON, RONALD
License Type: MD
Gender: Male
ID: G29488F2
NPI#: 1730389800
Clinic Name: RONALD E JEFFERSON
Medical Group/IPA Affiliations: ACCOUNTABLE HEALTH CARE IPA
4211 AVALON BLVD STE A
LOS ANGELES, CA 90011
(323) 432-5185
(323) 432-5185
Spanish
M-F 8AM-5PM
Accessibility: CONTACT PROVIDER
Board Cert.: No
N/A
Cultural Competency: N
Accepting New Patients: No

INTERNAL MEDICINE

JIANSAKUL, THANAVUT
License Type: MD
Gender: Male
ID: C180272F0
NPI#: 1558507665
Clinic Name: THANAVUT J JIANSAKUL
Medical Group/IPA Affiliations: HEALTH CARE LA IPA
954 N VERMONT AVE
LOS ANGELES, CA 90029
(562) 867-7999
(562) 867-7999
M-F 8AM-5PM
Accessibility: CONTACT PROVIDER
Board Cert.: No
N/A
Cultural Competency: N
Accepting New Patients: Yes

INTERNAL MEDICINE

KHAN, SALMAN
License Type: MD
Gender: Male
ID: A108834F16
NPI#: 1952530800
Clinic Name: SALMAN A KHAN
Medical Group/IPA Affiliations: IMPERIAL HEALTH HOLDINGS MEDICAL GROUP-LA
1701 E CESAR E CHAVEZ AVE STE 306
LOS ANGELES, CA 90033
(323) 225-2550
(323) 225-2550
M-F 8AM-5PM
Accessibility: CONTACT PROVIDER
Board Cert.: No
Hospital Affiliations: PIH HEALTH GOOD SAMARITAN HOSPITAL, CALIFORNIA HOSP MED CTR LOS ANGELES, GLENDALE ADVENTIST MED CTR, Adventist Health White Memorial, MONTEREY PARK HOSPITAL, GOOD SAMARITAN HOSPITAL, BEVERLY HOSPITAL, BEVERLY HOSPITAL, GARFIELD MEDICAL CENTER
N/A
Cultural Competency: N
Accepting New Patients: Yes

INTERNAL MEDICINE

KHAN, MUSHTAQ
License Type: MD
Gender: Male
ID: A51034F5
NPI#: 1407920333
Clinic Name: MUSHTAQ A KHAN
Medical Group/IPA Affiliations: SUPERIOR CHOICE MEDICAL GROUP INC
1800 WILSHIRE BLVD
LOS ANGELES, CA 90057
(213) 484-9934

(213) 484-9934
Arabic, Hindi, Kashmiri
M-F 8AM-5:30PM
SA 8AM-5:30PM
Accessibility: CONTACT PROVIDER
Board Cert.: No
Hospital Affiliations: GLENDALE ADVENTIST MED CTR, PROVIDENCE SAINT JOSEPH MED CTR, GLENDALE MEMORIAL HOSP AND HEALTH CTR
N/A
Cultural Competency: N
Accepting New Patients: Yes

INTERNAL MEDICINE

KHAN, SALMAN
License Type: MD
Gender: Male
ID: A108834F8
NPI#: 1952530800
Clinic Name: SALMAN A KHAN
Medical Group/IPA Affiliations: PREFERRED-GARFIELD
1701 E CESAR E CHAVEZ AVE STE 306
LOS ANGELES, CA 90033
(323) 225-2550
(323) 225-2550
M-F 8AM-5PM
Accessibility: CONTACT PROVIDER
Board Cert.: No
Hospital Affiliations: PIH HEALTH GOOD SAMARITAN HOSPITAL, CALIFORNIA HOSP MED CTR LOS ANGELES, GLENDALE ADVENTIST MED CTR, Adventist Health White Memorial, MONTEREY PARK HOSPITAL, GOOD SAMARITAN HOSPITAL, BEVERLY HOSPITAL, BEVERLY HOSPITAL, GARFIELD MEDICAL CENTER
N/A
Cultural Competency: N
Accepting New Patients: Yes

INTERNAL MEDICINE

KHAN, SALMAN
License Type: MD
Gender: Male
ID: A108834F24
NPI#: 1952530800
Clinic Name: SALMAN A KHAN
Medical Group/IPA Affiliations: ALTAMED HEALTH NETWORK
1701 E CESAR E CHAVEZ AVE STE 306
LOS ANGELES, CA 90033
(323) 225-2550
(323) 225-2550
M-F 8AM-5PM
Accessibility: CONTACT PROVIDER
Board Cert.: No
Hospital Affiliations: PIH HEALTH GOOD SAMARITAN HOSPITAL, CALIFORNIA HOSP MED CTR LOS ANGELES, GLENDALE ADVENTIST MED CTR, Adventist Health White Memorial, MONTEREY PARK HOSPITAL, GOOD SAMARITAN HOSPITAL, BEVERLY HOSPITAL, BEVERLY HOSPITAL, GARFIELD MEDICAL CENTER
N/A
Cultural Competency: N
Accepting New Patients: Yes

INTERNAL MEDICINE

KHO, CHRISTINE
License Type: MD
Gender: Female
ID: A145683F1
NPI#: 1972997302
Clinic Name: CHRISTINE E KHO
Medical Group/IPA Affiliations: ALTAMED HEALTH NETWORK
5427 WHITTIER BLVD
LOS ANGELES, CA 90022
(888) 499-9303
(888) 499-9303
M 8AM-5PM
TU 9AM-5PM
W 8AM-5PM
TH 9AM-5PM
F 8AM-5PM
Accessibility: CONTACT PROVIDER
Board Cert.: No
N/A
Cultural Competency: N

Accepting New Patients: Yes

INTERNAL MEDICINE

LEE, CHE-CHERNG

License Type: MD
Gender: Male
ID: A37292F28
NPI#: 1609816917
Clinic Name: CHE-CHERNG LEE
Medical Group/IPA Affiliations: CFC METROPOLITAN
1508 E FLORENCE AVE
LOS ANGELES, CA 90001
(323) 531-0915
(323) 531-0915
Chinese, Korean, Mandarin, Spanish, Tagalog, Taiwanese
M-F 10AM-5PM
Accessibility: CONTACT PROVIDER
Board Cert.: No
Hospital Affiliations: GARFIELD MEDICAL CENTER, SAN GABRIEL VALLEY MED CTR, USC Arcadia Hospital
N/A
Cultural Competency: N
Accepting New Patients: Yes

INTERNAL MEDICINE

LEE, CHE-CHERNG

License Type: MD
Gender: Male
ID: A37292F23
NPI#: 1609816917
Clinic Name: CHE-CHERNG LEE
Medical Group/IPA Affiliations: IMPERIAL HEALTH HOLDINGS MEDICAL GROUP-LA
1508 E FLORENCE AVE
LOS ANGELES, CA 90001
(323) 531-0915
(323) 531-0915
Chinese, Korean, Mandarin, Spanish, Tagalog, Taiwanese
M-F 10AM-5PM
Accessibility: CONTACT PROVIDER
Board Cert.: No
Hospital Affiliations: GARFIELD MEDICAL CENTER, SAN GABRIEL VALLEY MED CTR, USC Arcadia Hospital
N/A
Cultural Competency: N
Accepting New Patients: Yes

INTERNAL MEDICINE

LEE, JIYANG

License Type: MD
Gender: Female
ID: A152149F0
NPI#: 1174032999
Clinic Name: JIYANG LEE
Medical Group/IPA Affiliations: ADVENTIST HEALTH PHYSICIANS NETWORK - WHITE MEMORIAL
1701 E CESAR E CHAVEZ AVE STE 100
LOS ANGELES, CA 90033
(323) 987-1362
(323) 987-1362
Korean
SU 8AM-5PM
M-TH 8AM-5PM
F 8AM-3PM
Accessibility: CONTACT PROVIDER
Board Cert.: No
Hospital Affiliations: Adventist Health White Memorial, BEVERLY HOSPITAL
N/A
Cultural Competency: N
Accepting New Patients: Yes

INTERNAL MEDICINE

LEE, CHE-CHERNG

License Type: MD
Gender: Male
ID: A37292F25
NPI#: 1609816917
Clinic Name: CHE-CHERNG LEE
Medical Group/IPA Affiliations: ALLIANCE HEALTH SYSTEM
1508 E FLORENCE AVE
LOS ANGELES, CA 90001
(323) 531-0915
(323) 531-0915
Chinese, Korean, Mandarin, Spanish, Tagalog, Taiwanese
M-F 10AM-5PM

Accessibility: CONTACT PROVIDER
Board Cert.: No
Hospital Affiliations: GARFIELD MEDICAL CENTER, SAN GABRIEL VALLEY MED CTR, USC Arcadia Hospital
N/A
Cultural Competency: N
Accepting New Patients: Yes

INTERNAL MEDICINE

LEE, CHE-CHERNG
License Type: MD
Gender: Male
ID: A37292F26
NPI#: 1609816917
Clinic Name: CHE-CHERNG LEE
Medical Group/IPA Affiliations: SOUTH ATLANTIC MEDICAL GROUP IPA
1508 E FLORENCE AVE
LOS ANGELES, CA 90001
(323) 531-0915
(323) 531-0915
Chinese, Korean, Mandarin, Spanish, Tagalog, Taiwanese
M-F 10AM-5PM
Accessibility: CONTACT PROVIDER
Board Cert.: No
Hospital Affiliations: GARFIELD MEDICAL CENTER, SAN GABRIEL VALLEY MED CTR, USC Arcadia Hospital
N/A
Cultural Competency: N
Accepting New Patients: Yes

INTERNAL MEDICINE

LEE, CHE-CHERNG
License Type: MD
Gender: Male
ID: A37292F17
NPI#: 1609816917
Clinic Name: CHE-CHERNG LEE
Medical Group/IPA Affiliations: ACCOUNTABLE HEALTH CARE IPA
1508 E FLORENCE AVE
LOS ANGELES, CA 90001
(323) 531-0915
(323) 531-0915
Chinese, Korean, Mandarin, Spanish, Tagalog, Taiwanese
M-F 10AM-5PM
Accessibility: CONTACT PROVIDER
Board Cert.: No
Hospital Affiliations: GARFIELD MEDICAL CENTER, SAN GABRIEL VALLEY MED CTR, USC Arcadia Hospital
N/A
Cultural Competency: N
Accepting New Patients: Yes

INTERNAL MEDICINE

LEEM, DAESOON
License Type: MD
Gender: Male
ID: A155852F1
NPI#: 1902289226
Clinic Name: DAESOON LEEM
Medical Group/IPA Affiliations: ALLIED PHYSICIANS IPA OF CA DBA ALLIED PACIFIC IPA
3663 W 6TH ST STE 103
LOS ANGELES, CA 90020
(213) 321-5144
(213) 321-5144
Korean
Accessibility: CONTACT PROVIDER
Board Cert.: No
N/A
Cultural Competency: N
Accepting New Patients: Yes

INTERNAL MEDICINE

LEW, KRISTEN
License Type: MD
Gender: Female
ID: A128750F3
NPI#: 1841617420
Clinic Name: KRISTEN LEW
Medical Group/IPA Affiliations: SUPERIOR CHOICE MEDICAL GROUP INC
993 N BROADWAY STE A
LOS ANGELES, CA 90012
(909) 633-2999
(909) 633-2999

Burmese
M-F 8AM-5PM
Accessibility: CONTACT PROVIDER
Board Cert.: No
Hospital Affiliations: SAN GORGONIO MEMORIAL HOSP, REDLANDS COMMUNITY HOSP, GARFIELD MEDICAL CENTER
N/A
Cultural Competency: N
Accepting New Patients: No

INTERNAL MEDICINE

LEW, KRISTEN
License Type: MD
Gender: Female
ID: A128750F0
NPI#: 1841617420
Clinic Name: KRISTEN LEW
Medical Group/IPA Affiliations: ALLIED PHYSICIANS IPA OF CA DBA ALLIED PACIFIC IPA
993 N BROADWAY STE A
LOS ANGELES, CA 90012
(909) 633-2999
(909) 633-2999
Burmese
M-F 8AM-5PM
Accessibility: CONTACT PROVIDER
Board Cert.: No
Hospital Affiliations: SAN GORGONIO MEMORIAL HOSP, REDLANDS COMMUNITY HOSP, GARFIELD MEDICAL CENTER
N/A
Cultural Competency: N
Accepting New Patients: Yes

INTERNAL MEDICINE

LI, XIA
License Type: MD
Gender: Female
ID: A84584F4
NPI#: 1659467728
Clinic Name: XIA LI
Medical Group/IPA Affiliations: ALLIED PHYSICIANS IPA OF CA DBA ALLIED PACIFIC IPA
1304 ECHO PARK AVE
LOS ANGELES, CA 90026
(213) 977-1286
(213) 977-1286
Chinese, Mandarin, Spanish, Yue Chinese
M-F 9AM-6PM
SA 9AM-2PM
Accessibility: CONTACT PROVIDER
Board Cert.: No
Hospital Affiliations: PACIFIC ALLIANCE MEDICAL CENTER
N/A
Cultural Competency: N
Accepting New Patients: Yes

INTERNAL MEDICINE

LIM, FREDDY
License Type: MD
Gender: Male
ID: A144043F6
NPI#: 1902240229
Clinic Name: FREDDY LIM
Medical Group/IPA Affiliations: HEALTHY NEW LIFE MEDICAL CORPORATION
4070 E OLYMPIC BLVD
LOS ANGELES, CA 90023
(323) 685-2070
(323) 685-2070
Burmese, Cantonese, Mandarin, Spanish
M-F 10AM-7PM
Accessibility: CONTACT PROVIDER
Board Cert.: No
N/A
Cultural Competency: N
Accepting New Patients: No

INTERNAL MEDICINE

LIM, FREDDY
License Type: MD
Gender: Male
ID: A144043F0
NPI#: 1902240229
Clinic Name: FREDDY LIM
Medical Group/IPA Affiliations: PREFERRED-VALLEY PRES
5420 N FIGUEROA ST
LOS ANGELES, CA 90042
(323) 256-3884
(323) 256-3884
Burmese, Cantonese, Mandarin, Spanish
M-F 7:30AM-5PM

Accessibility: CONTACT PROVIDER
Board Cert.: No
N/A
Cultural Competency: N
Accepting New Patients: No

INTERNAL MEDICINE

LIM, FREDDY
License Type: MD
Gender: Male
ID: A144043F7
NPI#: 1902240229
Clinic Name: FREDDY LIM
Medical Group/IPA Affiliations: ALLIED PHYSICIANS IPA OF CA DBA ALLIED PACIFIC IPA
4070 E OLYMPIC BLVD
LOS ANGELES, CA 90023
(323) 685-2070
(323) 685-2070
Burmese, Cantonese, Mandarin, Spanish
M-F 10AM-7PM
Accessibility: CONTACT PROVIDER
Board Cert.: No
N/A
Cultural Competency: N
Accepting New Patients: No

INTERNAL MEDICINE

LIM, FREDDY
License Type: MD
Gender: Male
ID: A144043F8
NPI#: 1902240229
Clinic Name: FREDDY LIM
Medical Group/IPA Affiliations: ACCOUNTABLE HEALTH CARE IPA
4070 E OLYMPIC BLVD
LOS ANGELES, CA 90023
(323) 685-2070
(323) 685-2070
Burmese, Cantonese, Mandarin, Spanish
M-F 10AM-7PM
Accessibility: CONTACT PROVIDER
Board Cert.: No
N/A
Cultural Competency: N
Accepting New Patients: No

INTERNAL MEDICINE

LOZA, JULIO
License Type: DO
Gender: Male
ID: 20A7721F6
NPI#: 1770696528
Clinic Name: JULIO A LOZA
Medical Group/IPA Affiliations: ALTAMED HEALTH NETWORK
1700 E CESAR E CHAVEZ AVE STE 3600
LOS ANGELES, CA 90033
(323) 262-4176
(323) 262-4176
Spanish
M-F 9AM-5PM
Accessibility: CONTACT PROVIDER
Board Cert.: No
Hospital Affiliations: Adventist Health White Memorial
N/A
Cultural Competency: N
Accepting New Patients: Yes

INTERNAL MEDICINE

MCDONALD, PAUL
License Type: MD
Gender: Male
ID: A114563F0
NPI#: 1801973078
Clinic Name: PAUL W MCDONALD
Medical Group/IPA Affiliations: PREFERRED-VALLEY PRES
2208 W 7TH ST
LOS ANGELES, CA 90057
(213) 384-3434
(213) 384-3434
Spanish
M-F 8AM-5:30PM
Accessibility: CONTACT PROVIDER
Board Cert.: No
N/A
Cultural Competency: N
Accepting New Patients: Yes

INTERNAL MEDICINE

MERRILL, WAYMAN
License Type: MD
Gender: Male
ID: G29834F7
NPI#: 1225186190
Clinic Name: WAYMAN D

MERRILL
Medical Group/IPA Affiliations: CFC METROPOLITAN
2707 S CENTRAL AVE
LOS ANGELES, CA 90011
(323) 234-5000
(323) 234-5000
Spanish
M-F 8AM-5PM
Accessibility: CONTACT PROVIDER
Board Cert.: No
Hospital Affiliations: ST MARY MEDICAL CENTER LONG BEACH, ST FRANCIS MEDICAL CENTER
N/A
Cultural Competency: N
Accepting New Patients: Yes

INTERNAL MEDICINE

MODI, MEERA
License Type: MD
Gender: Female
ID: A39972F21
NPI#: 1023024916
Clinic Name: MEERA J MODI
Medical Group/IPA Affiliations: ASSOCIATED HISPANIC PHYSICIANS OF SOUTHERN CA
1100 W SUNSET BLVD
LOS ANGELES, CA 90012
(213) 250-3716
(213) 250-3716
Gujarati, Hindi, Spanish
M-F 9AM-6PM
Accessibility: CONTACT PROVIDER
Board Cert.: No
N/A
Cultural Competency: N
Accepting New Patients: Yes

INTERNAL MEDICINE

MODI, MEERA
License Type: MD
Gender: Female
ID: A39972F18
NPI#: 1023024916
Clinic Name: MEERA J MODI
Medical Group/IPA Affiliations: ASSOCIATED HISPANIC PHYSICIANS OF SOUTHERN CA
1100 W SUNSET BLVD
LOS ANGELES, CA 90012
(213) 250-3716
(213) 250-3716
Gujarati, Hindi, Spanish
M-F 9AM-6PM
Accessibility: CONTACT PROVIDER
Board Cert.: No
N/A
Cultural Competency: N
Accepting New Patients: Yes

INTERNAL MEDICINE

MODI, MEERA
License Type: MD
Gender: Female
ID: A39972F19
NPI#: 1023024916
Clinic Name: MEERA J MODI
Medical Group/IPA Affiliations: ST VINCENT IPA MED CORP
1100 W SUNSET BLVD
LOS ANGELES, CA 90012
(213) 250-3716
(213) 250-3716
Gujarati, Hindi, Spanish
M-F 9AM-6PM
Accessibility: CONTACT PROVIDER
Board Cert.: No
N/A
Cultural Competency: N
Accepting New Patients: Yes

INTERNAL MEDICINE

MOE, HLA
License Type: MD
Gender: Male
ID: A144191F2
NPI#: 1811316151
Clinic Name: HLA MOE
Medical Group/IPA Affiliations: PREFERRED-VALLEY PRES
4816 E 3RD ST
LOS ANGELES, CA 90022
(323) 780-4510
(323) 780-4510
Burmese
M-F 8AM-5:30PM
SA 9AM-1PM
Accessibility: CONTACT PROVIDER
Board Cert.: No
Hospital Affiliations:

COMMUNITY HOSPITAL OF HUNTINGTON PARK, EAST LOS ANGELES DOCTORS HSP, MEMORIAL HOSP OF GARDENA INC
N/A
Cultural Competency: N
Accepting New Patients: Yes

INTERNAL MEDICINE

NGUYEN, DAVID
License Type: DO
Gender: Male
ID: 20A6867F26
NPI#: 1316017353
Clinic Name: DAVID H NGUYEN
Medical Group/IPA Affiliations: SOUTHLAND SAN GABRIEL VALLEY MEDICAL GROUP
1414 S GRAND AVE STE 105
LOS ANGELES, CA 90015
(310) 944-9393
(310) 944-9393
Vietnamese
Accessibility: CONTACT PROVIDER
Board Cert.: No
Hospital Affiliations: GARFIELD MEDICAL CENTER, MONTEREY PARK HOSPITAL, SAN GABRIEL VALLEY MED CTR, ALHAMBRA HOSPITAL MED CTR
N/A
Cultural Competency: N
Accepting New Patients: Yes

INTERNAL MEDICINE

OBI, FRANCIS
License Type: DO
Gender: Male
ID: 20A20617F0
NPI#: 1841659174
Clinic Name: FRANCIS C OBI
Medical Group/IPA Affiliations: ST VINCENT IPA MED CORP
1061 E VERNON AVE STE F
LOS ANGELES, CA 90011
(323) 233-9686
(323) 233-9686
Spanish
M-F 8AM-5PM
SA 8AM-2PM
Accessibility: CONTACT PROVIDER
Board Cert.: No
Hospital Affiliations: HOLLYWOOD PRESBYTERIAN MED CTR
N/A
Cultural Competency: N
Accepting New Patients: Yes

INTERNAL MEDICINE

PEDROZA, VICTOR
License Type: MD
Gender: Male
ID: A51722F12
NPI#: 1760527055
Clinic Name: VICTOR M PEDROZA
Medical Group/IPA Affiliations: ASSOCIATED HISPANIC PHYSICIANS OF SOUTHERN CA
2705 WHITTIER BLVD
LOS ANGELES, CA 90023
(323) 263-3861
(323) 263-3861
Spanish
M-W 8AM-5PM
TH 8AM-2PM
F 8AM-5PM
SA 8AM-2PM
Accessibility: CONTACT PROVIDER
Board Cert.: No
Hospital Affiliations: MONTEREY PARK HOSPITAL
N/A
Cultural Competency: N
Accepting New Patients: Yes

INTERNAL MEDICINE

PEDROZA, VICTOR
License Type: MD
Gender: Male
ID: A51722F1
NPI#: 1760527055
Clinic Name: VICTOR M PEDROZA
Medical Group/IPA Affiliations: ASSOCIATED HISPANIC PHYSICIANS OF SOUTHERN CA
2705 WHITTIER BLVD
LOS ANGELES, CA 90023

(323) 263-3861
(323) 263-3861
Spanish
M-W 8AM-5PM
TH 8AM-2PM
F 8AM-5PM
SA 8AM-2PM
Accessibility: CONTACT PROVIDER
Board Cert.: No
Hospital Affiliations:
MONTEREY PARK HOSPITAL
N/A
Cultural Competency: N
Accepting New Patients: Yes

INTERNAL MEDICINE

PEDROZA, VICTOR
License Type: MD
Gender: Male
ID: A51722F10
NPI#: 1760527055
Clinic Name: VICTOR M PEDROZA
Medical Group/IPA Affiliations:
ALTAMED HEALTH NETWORK
2705 WHITTIER BLVD
LOS ANGELES, CA 90023
(323) 263-3861
(323) 263-3861
Spanish
M-W 8AM-5PM
TH 8AM-2PM
F 8AM-5PM
SA 8AM-2PM
Accessibility: CONTACT PROVIDER
Board Cert.: No
Hospital Affiliations:
MONTEREY PARK HOSPITAL
N/A
Cultural Competency: N
Accepting New Patients: Yes

INTERNAL MEDICINE

PEDROZA, VICTOR
License Type: MD
Gender: Male
ID: A51722F11
NPI#: 1760527055
Clinic Name: VICTOR M PEDROZA
Medical Group/IPA Affiliations:
SUPERIOR CHOICE MEDICAL GROUP INC
2705 WHITTIER BLVD
LOS ANGELES, CA 90023
(323) 263-3861
(323) 263-3861
Spanish
M-W 8AM-5PM
TH 8AM-2PM
F 8AM-5PM
SA 8AM-2PM
Accessibility: CONTACT PROVIDER
Board Cert.: No
Hospital Affiliations:
MONTEREY PARK HOSPITAL
N/A
Cultural Competency: N
Accepting New Patients: Yes

INTERNAL MEDICINE

PEDROZA, VICTOR
License Type: MD
Gender: Male
ID: A51722F9
NPI#: 1760527055
Clinic Name: VICTOR M PEDROZA
Medical Group/IPA Affiliations:
ST VINCENT IPA MED CORP
2705 WHITTIER BLVD
LOS ANGELES, CA 90023
(323) 263-3861
(323) 263-3861
Spanish
M-W 8AM-5PM
TH 8AM-2PM
F 8AM-5PM
SA 8AM-2PM
Accessibility: CONTACT PROVIDER
Board Cert.: No
Hospital Affiliations:
MONTEREY PARK HOSPITAL
N/A
Cultural Competency: N
Accepting New Patients: Yes

INTERNAL MEDICINE

PEZESHKI, BENJAMIN
License Type: MD
Gender: Male
ID: A157154F2
NPI#: 1578099669
Clinic Name: BENJAMIN B PEZESHKI
Medical Group/IPA Affiliations:
SUPERIOR CHOICE MEDICAL

GROUP INC
2007 WILSHIRE BLVD FL 3
LOS ANGELES, CA 90057
(213) 205-1890
(213) 205-1890
Accessibility: CONTACT PROVIDER
Board Cert.: No
N/A
Cultural Competency: N
Accepting New Patients: Yes

INTERNAL MEDICINE

PEZESHKI, BENJAMIN
License Type: MD
Gender: Male
ID: A157154F0
NPI#: 1578099669
Clinic Name: BENJAMIN B PEZESHKI
Medical Group/IPA Affiliations: SUPERIOR CHOICE MEDICAL GROUP INC
2007 WILSHIRE BLVD FL 3
LOS ANGELES, CA 90057
(213) 205-1890
(213) 205-1890
Accessibility: CONTACT PROVIDER
Board Cert.: No
N/A
Cultural Competency: N
Accepting New Patients: Yes

INTERNAL MEDICINE

POPOVA, STELLA
License Type: MD
Gender: Female
ID: A65599F0
NPI#: 1023108925
Clinic Name: STELLA POPOVA
Medical Group/IPA Affiliations: ST VINCENT IPA MED CORP
7258 W SUNSET BLVD
LOS ANGELES, CA 90046
(323) 654-7716
(323) 654-7716
Armenian, Russian, Ukrainian
M-TU 9AM-4PM
TH-F 9AM-4PM
Accessibility: CONTACT PROVIDER
Board Cert.: No
N/A
Cultural Competency: N
Accepting New Patients: Yes

INTERNAL MEDICINE

PRESBY, JOAN
License Type: MD
Gender: Female
ID: G72895F1
NPI#: 1578622189
Clinic Name: JOAN E PRESBY
Medical Group/IPA Affiliations: PREFERRED-VALLEY PRES
3721 S LA BREA AVE
LOS ANGELES, CA 90016
(323) 730-1920
(323) 730-1920
M-F 8AM-5PM
Accessibility: CONTACT PROVIDER
Board Cert.: No
Hospital Affiliations: CITY OF HOPE NATIONAL MED CTR, KAISER FOUNDATION HOSPITAL WEST LA
N/A
Cultural Competency: N
Accepting New Patients: No

INTERNAL MEDICINE

PRESBY, JOAN
License Type: MD
Gender: Female
ID: G72895F0
NPI#: 1578622189
Clinic Name: JOAN E PRESBY
Medical Group/IPA Affiliations: PREFERRED-VALLEY PRES
3834 S WESTERN AVE
LOS ANGELES, CA 90062
(323) 730-1920
(323) 730-1920
M-F 8AM-5PM
Accessibility: CONTACT PROVIDER
Board Cert.: No
Hospital Affiliations: CITY OF HOPE NATIONAL MED CTR, KAISER FOUNDATION HOSPITAL WEST LA
N/A
Cultural Competency: N
Accepting New Patients: No

INTERNAL MEDICINE

PRESBY, JOAN

License Type: MD
Gender: Female
ID: G72895F4
NPI#: 1578622189
Clinic Name: JOAN E PRESBY
Medical Group/IPA Affiliations: GLOBAL CARE MEDICAL GROUP - ALTA HOSPITAL
3721 S LA BREA AVE
LOS ANGELES, CA 90016
(323) 730-1920
(323) 730-1920
M-F 8AM-5PM
Accessibility: CONTACT PROVIDER
Board Cert.: No
Hospital Affiliations: CITY OF HOPE NATIONAL MED CTR, KAISER FOUNDATION HOSPITAL WEST LA
N/A
Cultural Competency: N
Accepting New Patients: No

INTERNAL MEDICINE

PRESBY, JOAN

License Type: MD
Gender: Female
ID: G72895F3
NPI#: 1578622189
Clinic Name: JOAN E PRESBY
Medical Group/IPA Affiliations: GLOBAL CARE MEDICAL GROUP - ALTA HOSPITAL
3834 S WESTERN AVE
LOS ANGELES, CA 90062
(323) 730-1920
(323) 730-1920
M-F 8AM-5PM
Accessibility: CONTACT PROVIDER
Board Cert.: No
Hospital Affiliations: CITY OF HOPE NATIONAL MED CTR, KAISER FOUNDATION HOSPITAL WEST LA
N/A
Cultural Competency: N
Accepting New Patients: No

INTERNAL MEDICINE

QUIJAS, FRANCISCO

License Type: MD
Gender: Male
ID: A72860F16
NPI#: 1659445823
Clinic Name: FRANCISCO M QUIJAS
Medical Group/IPA Affiliations: BELLA VISTA MEDICAL GROUP IPA
1700 E CESAR E CHAVEZ AVE STE 3900
LOS ANGELES, CA 90033
(323) 307-0800
(323) 307-0800
M-F 8AM-4:30PM
Accessibility: CONTACT PROVIDER
Board Cert.: No
Hospital Affiliations: Adventist Health White Memorial, BEVERLY HOSPITAL
N/A
Cultural Competency: N
Accepting New Patients: Yes

INTERNAL MEDICINE

QUIJAS, FRANCISCO

License Type: MD
Gender: Male
ID: A72860F15
NPI#: 1659445823
Clinic Name: FRANCISCO M QUIJAS
Medical Group/IPA Affiliations: PREFERRED-GARFIELD
1700 E CESAR E CHAVEZ AVE STE 3900
LOS ANGELES, CA 90033
(323) 307-0800
(323) 307-0800
M-F 8AM-4:30PM
Accessibility: CONTACT PROVIDER
Board Cert.: No
Hospital Affiliations: Adventist Health White Memorial, BEVERLY HOSPITAL
N/A
Cultural Competency: N
Accepting New Patients: No

INTERNAL MEDICINE

SAFVATI, SHADAN

License Type: MD
Gender: Male
ID: A94212F6
NPI#: 1649299280
Clinic Name: SHADAN SAFVATI
Medical Group/IPA Affiliations: SUPERIOR CHOICE MEDICAL GROUP INC
11600 WILSHIRE BLVD STE 12
LOS ANGELES, CA 90025
(310) 312-0101
(310) 312-0101
Farsi
M-F 9AM-5PM
Accessibility: CONTACT PROVIDER
Board Cert.: No
Hospital Affiliations: OLYMPIA MEDICAL CENTER, HEALDSBURG HOSPITAL, SOUTHERN CALIFORNIA HOSPITAL AT CULVER CITY
N/A
Cultural Competency: N
Accepting New Patients: Yes

INTERNAL MEDICINE

SINHA, SANTOSH
License Type: MD
Gender: Male
ID: A48782F7
NPI#: 1730285735
Clinic Name: SANTOSH K SINHA
Medical Group/IPA Affiliations: ALTAMED HEALTH NETWORK
5427 WHITTIER BLVD
LOS ANGELES, CA 90022
(888) 499-9303
(888) 499-9303
Hindi, Spanish, Urdu
M 8AM-5PM
TU 9AM-5PM
W 8AM-5PM
TH 9AM-5PM
F 8AM-5PM
Accessibility: CONTACT PROVIDER
Board Cert.: No
N/A
Cultural Competency: N
Accepting New Patients: Yes

INTERNAL MEDICINE

STEFAN, MICHAEL
License Type: MD
Gender: Male
ID: G39759F4
NPI#: 1134149099
Clinic Name: MICHAEL R STEFAN
Medical Group/IPA Affiliations: GLOBAL CARE MEDICAL GROUP - ALTA HOSPITAL
3206 W 50TH ST
LOS ANGELES, CA 90043
(323) 730-1920
(323) 730-1920
M-F 8AM-5PM
Accessibility: CONTACT PROVIDER
Board Cert.: No
Hospital Affiliations: PIH HEALTH GOOD SAMARITAN HOSPITAL, ST VINCENT MEDICAL CENTER
N/A
Cultural Competency: N
Accepting New Patients: Yes

INTERNAL MEDICINE

STEFAN, MICHAEL
License Type: MD
Gender: Male
ID: G39759F3
NPI#: 1134149099
Clinic Name: MICHAEL R STEFAN
Medical Group/IPA Affiliations: GLOBAL CARE MEDICAL GROUP - ALTA HOSPITAL
3834 S WESTERN AVE
LOS ANGELES, CA 90062
(323) 730-1920
(323) 730-1920
M-F 8AM-5PM
Accessibility: CONTACT PROVIDER
Board Cert.: No
Hospital Affiliations: PIH HEALTH GOOD SAMARITAN HOSPITAL, ST VINCENT MEDICAL CENTER
N/A
Cultural Competency: N
Accepting New Patients: Yes

INTERNAL MEDICINE

STEFAN, MICHAEL

License Type: MD
Gender: Male
ID: G39759F2
NPI#: 1134149099
Clinic Name: MICHAEL R STEFAN
Medical Group/IPA Affiliations: HEALTH CARE LA IPA
3206 W 50TH ST
LOS ANGELES, CA 90043
(323) 730-1920
(323) 730-1920
M-F 8AM-5PM
Accessibility: CONTACT PROVIDER
Board Cert.: No
Hospital Affiliations: PIH HEALTH GOOD SAMARITAN HOSPITAL, ST VINCENT MEDICAL CENTER
N/A
Cultural Competency: N
Accepting New Patients: Yes

INTERNAL MEDICINE

STEFAN, MICHAEL

License Type: MD
Gender: Male
ID: G39759F0
NPI#: 1134149099
Clinic Name: MICHAEL R STEFAN
Medical Group/IPA Affiliations: PREFERRED-VALLEY PRES
3834 S WESTERN AVE
LOS ANGELES, CA 90062
(323) 730-1920
(323) 730-1920
M-F 8AM-5PM
Accessibility: CONTACT PROVIDER
Board Cert.: No
Hospital Affiliations: PIH HEALTH GOOD SAMARITAN HOSPITAL, ST VINCENT MEDICAL CENTER
N/A
Cultural Competency: N
Accepting New Patients: Yes

INTERNAL MEDICINE

TAMAYO, BEATRIZ

License Type: MD
Gender: Female
ID: A74662F7
NPI#: 1144396383
Clinic Name: BEATRIZ E TAMAYO
Medical Group/IPA Affiliations: ANGELES IPA
1245 WILSHIRE BLVD STE 407
LOS ANGELES, CA 90017
(213) 250-0050
(213) 250-0050
Spanish
M 9AM-7PM
W 9AM-7PM
F 9AM-7PM
Accessibility: CONTACT PROVIDER
Board Cert.: No
Hospital Affiliations: PIH HEALTH GOOD SAMARITAN HOSPITAL
N/A
Cultural Competency: N
Accepting New Patients: Yes

INTERNAL MEDICINE

TO, DONG

License Type: MD
Gender: Male
ID: A124715F6
NPI#: 1215369459
Clinic Name: DONG D TO MD
Medical Group/IPA Affiliations: ALTAMED HEALTH NETWORK
1701 E CESAR E CHAVEZ AVE STE 100
LOS ANGELES, CA 90033
(323) 987-1362
(323) 987-1362
Spanish
M-F 8AM-5PM
Accessibility: CONTACT PROVIDER
Board Cert.: No
Hospital Affiliations: Adventist Health White Memorial
N/A
Cultural Competency: N
Accepting New Patients: Yes

INTERNAL MEDICINE

UY, SANTOS

License Type: MD
Gender: Male
ID: A32697F17
NPI#: 1740290899
Clinic Name: SANTOS A UY JR
Medical Group/IPA Affiliations: ALTAMED HEALTH NETWORK
1300 N VERMONT AVE STE 907
LOS ANGELES, CA 90027
(213) 484-1005
(213) 484-1005
Tagalog
M-TU 1AM-4AM
W 9AM-0PM
TH 1AM-4AM
Accessibility: CONTACT PROVIDER
Board Cert.: No
Hospital Affiliations: ST VINCENT MEDICAL CENTER, HOLLYWOOD PRESBYTERIAN MED CTR
N/A
Cultural Competency: N
Accepting New Patients: Yes

INTERNAL MEDICINE

UY, SANTOS
License Type: MD
Gender: Male
ID: A32697F16
NPI#: 1740290899
Clinic Name: SANTOS A UY JR
Medical Group/IPA Affiliations: ST VINCENT IPA MED CORP
1300 N VERMONT AVE STE 907
LOS ANGELES, CA 90027
(213) 484-1005
(213) 484-1005
Tagalog
M-TU 1AM-4AM
W 9AM-0PM
TH 1AM-4AM
Accessibility: CONTACT PROVIDER
Board Cert.: No
Hospital Affiliations: ST VINCENT MEDICAL CENTER, HOLLYWOOD PRESBYTERIAN MED CTR
N/A
Cultural Competency: N
Accepting New Patients: Yes

INTERNAL MEDICINE

VAGIC, DRAGANA
License Type: MD
Gender: Female
ID: A110441F1
NPI#: 1619286606
Clinic Name: DRAGANA T VAGIC
Medical Group/IPA Affiliations: HEALTH CARE LA IPA
3055 WILSHIRE BLVD STE 360
LOS ANGELES, CA 90010
(323) 993-2900
(323) 993-2900
French, Serbian, Spanish
TH 11AM-7PM
Accessibility: CONTACT PROVIDER
Board Cert.: No
N/A
Cultural Competency: N
Accepting New Patients: Yes

INTERNAL MEDICINE

VIZEL, DAVID
License Type: MD
Gender: Male
ID: A64218F3
NPI#: 1508809856
Clinic Name: DAVID VIZEL
Medical Group/IPA Affiliations: ALTAMED HEALTH NETWORK
6221 WILSHIRE BLVD STE 312
LOS ANGELES, CA 90048
(323) 655-0990
(323) 655-0990
Russian
M-F 10AM-5PM
Accessibility: CONTACT PROVIDER
Board Cert.: No
N/A
Cultural Competency: N
Accepting New Patients: No

INTERNAL MEDICINE

VIZEL, DAVID
License Type: MD
Gender: Male
ID: A64218F2
NPI#: 1508809856

Clinic Name: DAVID VIZEL
Medical Group/IPA Affiliations: ST VINCENT IPA MED CORP
6221 WILSHIRE BLVD STE 312
LOS ANGELES, CA 90048
(323) 655-0990
(323) 655-0990
Russian
M-F 10AM-5PM
Accessibility: CONTACT PROVIDER
Board Cert.: No
N/A
Cultural Competency: N
Accepting New Patients: No

INTERNAL MEDICINE

WEBBER, DOUGLAS
License Type: MD
Gender: Male
ID: G83278F0
NPI#: 1497783708
Clinic Name: DOUGLAS A WEBBER
Medical Group/IPA Affiliations: ST VINCENT IPA MED CORP
3171 LOS FELIZ BLVD STE 309
LOS ANGELES, CA 90039
(323) 666-6000
(323) 666-6000
M-TH 9AM-5PM
F 9AM-3PM
Accessibility: CONTACT PROVIDER
Board Cert.: Yes
Hospital Affiliations: GLENDALE MEMORIAL HOSP AND HEALTH CTR, HOLLYWOOD PRESBYTERIAN MED CTR
N/A
Cultural Competency: N
Accepting New Patients: Yes

INTERNAL MEDICINE

WONG, KIN
License Type: DO
Gender: Male
ID: 20A7258F4
NPI#: 1962436428
Clinic Name: KIN WONG
Medical Group/IPA Affiliations: ALLIED PHYSICIANS IPA OF CA DBA ALLIED PACIFIC IPA
709 N HILL ST STE 8
LOS ANGELES, CA 90012
(213) 628-3300
(213) 628-3300
Cambodian, Cantonese, Chinese, Mandarin, Spanish, Vietnamese, Yue Chinese
M-F 9AM-5PM
Accessibility: CONTACT PROVIDER
Board Cert.: No
Hospital Affiliations: CALIFORNIA HOSP MED CTR LOS ANGELES, PIH HEALTH GOOD SAMARITAN HOSPITAL
N/A
Cultural Competency: N
Accepting New Patients: Yes

INTERNAL MEDICINE

WONG, KIN
License Type: DO
Gender: Male
ID: 20A7258F12
NPI#: 1962436428
Clinic Name: KIN WONG
Medical Group/IPA Affiliations: ST VINCENT IPA MED CORP
709 N HILL ST STE 8
LOS ANGELES, CA 90012
(213) 628-3300
(213) 628-3300
Cambodian, Cantonese, Chinese, Mandarin, Spanish, Vietnamese, Yue Chinese
M-F 9AM-5PM
Accessibility: CONTACT PROVIDER
Board Cert.: No
Hospital Affiliations: CALIFORNIA HOSP MED CTR LOS ANGELES, PIH HEALTH GOOD SAMARITAN HOSPITAL
N/A
Cultural Competency: N
Accepting New Patients: Yes

INTERNAL MEDICINE

YEROSHALMI, DARYOUSH
License Type: MD
Gender: Male

ID: A124011F4
NPI#: 1558655712
Clinic Name: DARYOUSH YEROSHALMI
Medical Group/IPA Affiliations: ALLIED PHYSICIANS IPA OF CA DBA ALLIED PACIFIC IPA
4815 VALLEY BLVD STE C
LOS ANGELES, CA 90032
(323) 222-1134
(323) 222-1134
Persian
M-F 8AM-5PM
Accessibility: CONTACT PROVIDER
Board Cert.: No
Hospital Affiliations: GARFIELD MEDICAL CENTER
N/A
Cultural Competency: N
Accepting New Patients: No

INTERNAL MEDICINE

YEROSHALMI, DARYOUSH
License Type: MD
Gender: Male
ID: A124011F2
NPI#: 1558655712
Clinic Name: DARYOUSH YEROSHALMI
Medical Group/IPA Affiliations: ALLIED PHYSICIANS IPA OF CA DBA ALLIED PACIFIC IPA
6000 N FIGUEROA ST
LOS ANGELES, CA 90042
(323) 254-5221
(323) 254-5221
Persian
M-F 8AM-5PM
Accessibility: CONTACT PROVIDER
Board Cert.: No
Hospital Affiliations: GARFIELD MEDICAL CENTER
N/A
Cultural Competency: N
Accepting New Patients: No

INTERNAL MEDICINE

YEROSHALMI, DARYOUSH
License Type: MD
Gender: Male
ID: A124011F3
NPI#: 1558655712
Clinic Name: DARYOUSH YEROSHALMI
Medical Group/IPA Affiliations: ALLIED PHYSICIANS IPA OF CA DBA ALLIED PACIFIC IPA
6000 N FIGUEROA ST
LOS ANGELES, CA 90042
(323) 254-5221
(323) 254-5221
Persian
M-F 8AM-5PM
Accessibility: CONTACT PROVIDER
Board Cert.: No
Hospital Affiliations: GARFIELD MEDICAL CENTER
N/A
Cultural Competency: N
Accepting New Patients: No

PEDIATRICS

ARSENAULT, JOHN
License Type: MD
Gender: Male
ID: A185377F0
NPI#: 1124647334
Clinic Name: JOHN J ARSENAULT
Medical Group/IPA Affiliations: ALTAMED HEALTH NETWORK
4650 W SUNSET BLVD
LOS ANGELES, CA 90027
(323) 725-8751
(323) 725-8751
Spanish
M-F 8AM-5PM
Accessibility: CONTACT PROVIDER
Board Cert.: No
Hospital Affiliations: CHILDRENS HOSP OF LOS ANGELES
N/A
Cultural Competency: N
Accepting New Patients: Yes

PEDIATRICS

AYAD, MARIANNE
License Type: MD
Gender: Female
ID: A106240F2
NPI#: 1770818395
Clinic Name: MARIANNE B AYAD
Medical Group/IPA Affiliations:

GLOBAL CARE MEDICAL GROUP - ALTA HOSPITAL
2515 W PICO BLVD
LOS ANGELES, CA 90006
(323) 469-5555
(323) 469-5555
Arabic, Spanish, Tagalog
M-F 9AM-5PM
Accessibility: CONTACT PROVIDER
Board Cert.: No
Hospital Affiliations: HOLLYWOOD PRESBYTERIAN MED CTR
N/A
Cultural Competency: N
Accepting New Patients: No

PEDIATRICS

AYAD, MARIANNE
License Type: MD
Gender: Female
ID: A106240F1
NPI#: 1770818395
Clinic Name: MARIANNE B AYAD
Medical Group/IPA Affiliations: GLOBAL CARE MEDICAL GROUP - ALTA HOSPITAL
837 W IMPERIAL HWY
LOS ANGELES, CA 90044
(323) 755-9555
(323) 755-9555
Arabic, Spanish, Tagalog
M-F 8:30AM-6PM
SA 9AM-1PM
Accessibility: CONTACT PROVIDER
Board Cert.: No
Hospital Affiliations: HOLLYWOOD PRESBYTERIAN MED CTR
N/A
Cultural Competency: N
Accepting New Patients: No

PEDIATRICS

AYAD, MARIANNE
License Type: MD
Gender: Female
ID: A106240F6
NPI#: 1770818395
Clinic Name: MARIANNE B AYAD
Medical Group/IPA Affiliations: PREFERRED-VALLEY PRES
2515 W PICO BLVD
LOS ANGELES, CA 90006
(323) 469-5555
(323) 469-5555
Arabic, Spanish, Tagalog
M-F 9AM-5PM
Accessibility: CONTACT PROVIDER
Board Cert.: No
Hospital Affiliations: HOLLYWOOD PRESBYTERIAN MED CTR
N/A
Cultural Competency: N
Accepting New Patients: No

PEDIATRICS

BEN-ISAAC, EYAL
License Type: MD
Gender: Male
ID: G70134F5
NPI#: 1689779597
Clinic Name: EYAL BEN-ISAAC
Medical Group/IPA Affiliations: ALTAMED HEALTH NETWORK
4650 W SUNSET BLVD
LOS ANGELES, CA 90027
(323) 669-2113
(323) 669-2113
Hebrew, Spanish
M-F 8AM-5PM
Accessibility: CONTACT PROVIDER
Board Cert.: No
Hospital Affiliations: CHILDRENS HOSP OF LOS ANGELES, HOLLYWOOD PRESBYTERIAN MED CTR
N/A
Cultural Competency: N
Accepting New Patients: Yes

PEDIATRICS

BRUM PAVAN, DANIELLE
License Type: MD
Gender: Female
ID: A106277F7
NPI#: 1386879807
Clinic Name: DANIELLE D BRUM PAVAN
Medical Group/IPA Affiliations: PREFERRED-VALLEY PRES

5420 N FIGUEROA ST
LOS ANGELES, CA 90042
(323) 256-3884
(323) 256-3884
Portuguese, Spanish
M-F 8AM-5PM
Accessibility: CONTACT PROVIDER
Board Cert.: No
Hospital Affiliations: PROVIDENCE HOLY CROSS MED CTR, HENRY MAYO NEWHALL HOSPITAL, CALIFORNIA HOSP MED CTR LOS ANGELES, VALLEY PRESBYTERIAN HOSP
N/A
Cultural Competency: N
Accepting New Patients: Yes

PEDIATRICS

CALASANTI, PIPER
License Type: MD
Gender: Female
ID: A100102F1
NPI#: 1831398601
Clinic Name: PIPER A CALASANTI-AYUSTE
Medical Group/IPA Affiliations: ALTAMED HEALTH NETWORK
4650 W SUNSET BLVD
LOS ANGELES, CA 90027
(323) 669-2113
(323) 669-2113
M-F 8AM-4:45PM
Accessibility: CONTACT PROVIDER
Board Cert.: No
Hospital Affiliations: SANTA MONICA UCLA MED CTR
N/A
Cultural Competency: N
Accepting New Patients: Yes

PEDIATRICS

CASTILLO, PATRICIA
License Type: MD
Gender: Female
ID: A115737F3
NPI#: 1093014557
Clinic Name: PATRICIA R CASTILLO
Medical Group/IPA Affiliations: ALTAMED HEALTH NETWORK
4650 W SUNSET BLVD
LOS ANGELES, CA 90027
(323) 669-2113
(323) 669-2113
Spanish
M-F 8AM-5PM
Accessibility: CONTACT PROVIDER
Board Cert.: No
Hospital Affiliations: HOLLYWOOD PRESBYTERIAN MED CTR, CHILDRENS HOSP OF LOS ANGELES
N/A
Cultural Competency: N
Accepting New Patients: Yes

PEDIATRICS

CRISTOBAL, NOLASCO
License Type: MD
Gender: Male
ID: A48577F17
NPI#: 1609818152
Clinic Name: NOLASCO M CRISTOBAL
Medical Group/IPA Affiliations: PREFERRED-VALLEY PRES
1414 S GRAND AVE STE 380
LOS ANGELES, CA 90015
(213) 743-9000
(213) 743-9000
Spanish, Tagalog
M-F 8AM-5PM
Accessibility: CONTACT PROVIDER
Board Cert.: No
Hospital Affiliations: VALLEY PRESBYTERIAN HOSP, PACIFICA HOSPITAL OF THE VALLEY, CALIFORNIA HOSP MED CTR LOS ANGELES
N/A
Cultural Competency: N
Accepting New Patients: Yes

PEDIATRICS

DESAI, AANAL
License Type: MD
Gender: Female
ID: A83108F2
NPI#: 1982637880
Clinic Name: AANAL J DESAI
Medical Group/IPA Affiliations:

ALLIED PHYSICIANS IPA OF CA DBA ALLIED PACIFIC IPA
6000 N FIGUEROA ST
LOS ANGELES, CA 90042
(323) 254-5291
(323) 254-5291
Hindi
M-F 8AM-5PM
SA 8AM-5PM
Accessibility: CONTACT PROVIDER
Board Cert.: No
N/A
Cultural Competency: N
Accepting New Patients: No

PEDIATRICS

EGEKEZE, CAROLINE
License Type: MD
Gender: Female
ID: A86266F9
NPI#: 1407873102
Clinic Name: CAROLINE O EGEKEZE
Medical Group/IPA Affiliations: GLOBAL CARE MEDICAL GROUP - ALTA HOSPITAL
3834 S WESTERN AVE
LOS ANGELES, CA 90062
(323) 730-1920
(323) 730-1920
Igbo, Spanish
M-F 8AM-5PM
Accessibility: CONTACT PROVIDER
Board Cert.: No
N/A
Cultural Competency: N
Accepting New Patients: Yes

PEDIATRICS

EGEKEZE, CAROLINE
License Type: MD
Gender: Female
ID: A86266F7
NPI#: 1407873102
Clinic Name: CAROLINE O EGEKEZE
Medical Group/IPA Affiliations: PREFERRED-VALLEY PRES
3834 S WESTERN AVE
LOS ANGELES, CA 90062
(323) 730-1920
(323) 730-1920
Igbo, Spanish
M-F 8AM-5PM
Accessibility: CONTACT PROVIDER
Board Cert.: No
N/A
Cultural Competency: N
Accepting New Patients: Yes

PEDIATRICS

FANG, KEVIN
License Type: MD
Gender: Male
ID: A134401F2
NPI#: 1922499714
Clinic Name: KEVIN J FANG
Medical Group/IPA Affiliations: ALTAMED HEALTH NETWORK
4650 W SUNSET BLVD
LOS ANGELES, CA 90027
(323) 669-2113
(323) 669-2113
Chinese, Mandarin, Spanish
TU 0PM-5PM
W-TH 8AM-0PM
Accessibility: CONTACT PROVIDER
Board Cert.: No
Hospital Affiliations: KAISER FOUNDATION HOSPITAL CLACKAMAS, CHILDRENS HOSP OF LOS ANGELES
N/A
Cultural Competency: N
Accepting New Patients: Yes

PEDIATRICS

FELIX, GLADYS
License Type: MD
Gender: Female
ID: A121109F3
NPI#: 1457677981
Clinic Name: GLADYS FELIX
Medical Group/IPA Affiliations: ALTAMED HEALTH NETWORK
3945 WHITTIER BLVD
LOS ANGELES, CA 90023
(888) 499-9303
(888) 499-9303
M 8AM-5PM
W 8AM-5PM
F 8AM-5PM
Accessibility: CONTACT PROVIDER
Board Cert.: No
Hospital Affiliations:

CHILDRENS HOSP OF LOS ANGELES, HOLLYWOOD PRESBYTERIAN MED CTR
N/A
Cultural Competency: N
Accepting New Patients: Yes

PEDIATRICS

FEYGIN, POLINA
License Type: MD
Gender: Male
ID: G67378F13
NPI#: 1962569616
Clinic Name: POLINA T FEYGIN
Medical Group/IPA Affiliations: GLOBAL CARE MEDICAL GROUP - ALTA HOSPITAL
10024 S VERMONT AVE
LOS ANGELES, CA 90044
(323) 756-1412
(323) 756-1412
Russian, Spanish
M 1PM-6PM
TU 8AM-5PM
W 1PM-6PM
TH-F 8AM-5PM
Accessibility: CONTACT PROVIDER
Board Cert.: No
Hospital Affiliations: TORRANCE MEMORIAL MEDICAL CENTER, PROVIDENCE LITTLE CO OF MARY MED CTR TORRANCE, LONG BEACH MEMORIAL MED CTR, EARL AND LORRAINE MILLER CHILDRENS HSP
N/A
Cultural Competency: N
Accepting New Patients: Yes

PEDIATRICS

FEYGIN, POLINA
License Type: MD
Gender: Male
ID: G67378F22
NPI#: 1962569616
Clinic Name: POLINA T FEYGIN
Medical Group/IPA Affiliations: CFC METROPOLITAN
10024 S VERMONT AVE
LOS ANGELES, CA 90044
(323) 756-1412
(323) 756-1412
Russian, Spanish
M 1PM-6PM
TU 8AM-5PM
W 1PM-6PM
TH-F 8AM-5PM
Accessibility: CONTACT PROVIDER
Board Cert.: No
Hospital Affiliations: TORRANCE MEMORIAL MEDICAL CENTER, PROVIDENCE LITTLE CO OF MARY MED CTR TORRANCE, LONG BEACH MEMORIAL MED CTR, EARL AND LORRAINE MILLER CHILDRENS HSP
N/A
Cultural Competency: N
Accepting New Patients: Yes

PEDIATRICS

FIELDS, KERON
License Type: MD
Gender: Female
ID: A52172F11
NPI#: 1831378322
Clinic Name: KERON R FIELDS
Medical Group/IPA Affiliations: HEALTH CARE LA IPA
1625 E 4TH ST
LOS ANGELES, CA 90033
(323) 268-8391
(323) 268-8391
Spanish
Accessibility: CONTACT PROVIDER
Board Cert.: No
N/A
Cultural Competency: N
Accepting New Patients: No

PEDIATRICS

FOZAILOFF, AREZOO
License Type: MD
Gender: Female
ID: A122855F11
NPI#: 1477974111
Clinic Name: AREZOO FOZAILOFF
Medical Group/IPA Affiliations: PREFERRED-GARFIELD
1828 E CESAR E CHAVEZ

AVE STE 5000
LOS ANGELES, CA 90033
(323) 987-1200
(323) 987-1200
Farsi
M 8AM-5PM
TU 8AM-7PM
W 8AM-5PM
TH 8AM-7PM
F 8AM-5PM
SA 9AM-3PM
Accessibility: CONTACT PROVIDER
Board Cert.: No
Hospital Affiliations: Adventist Health White Memorial, BEVERLY HOSPITAL
N/A
Cultural Competency: N
Accepting New Patients: Yes

PEDIATRICS

FOZAILOFF, AREZOO
License Type: MD
Gender: Female
ID: A122855F10
NPI#: 1477974111
Clinic Name: AREZOO FOZAILOFF
Medical Group/IPA Affiliations: ADVENTIST HEALTH PHYSICIANS NETWORK - WHITE MEMORIAL
1828 E CESAR E CHAVEZ AVE STE 5000
LOS ANGELES, CA 90033
(323) 987-1200
(323) 987-1200
Farsi
M 8AM-5PM
TU 8AM-7PM
W 8AM-5PM
TH 8AM-7PM
F 8AM-5PM
SA 9AM-3PM
Accessibility: CONTACT PROVIDER
Board Cert.: No
Hospital Affiliations: Adventist Health White Memorial, BEVERLY HOSPITAL
N/A
Cultural Competency: N
Accepting New Patients: Yes

PEDIATRICS

GANCEDO, LAURA
License Type: MD
Gender: Female
ID: G74088F7
NPI#: 1689667404
Clinic Name: LAURA S GANCEDO
Medical Group/IPA Affiliations: ALLIED PHYSICIANS IPA OF CA DBA ALLIED PACIFIC IPA
4815 VALLEY BLVD STE C
LOS ANGELES, CA 90032
(323) 222-1134
(866) 616-9344
Chinese, Farsi, French, Spanish, Tagalog, Vietnamese, Yue Chinese
M-F 8AM-5PM
SA 8AM-5PM
Accessibility: CONTACT PROVIDER
Board Cert.: No
N/A
Cultural Competency: N
Accepting New Patients: Yes

PEDIATRICS

GARCIA, FIRMO
License Type: MD
Gender: Male
ID: A70469F16
NPI#: 1255423141
Clinic Name: FIRMO DE LA CUESTA GARCIA JR
Medical Group/IPA Affiliations: ANGELES IPA
3000 W OLYMPIC BLVD STE 304
LOS ANGELES, CA 90006
(213) 380-1122
(213) 380-1122
Spanish, Tagalog
M-F 9AM-5PM
Accessibility: CONTACT PROVIDER
Board Cert.: No
Hospital Affiliations: PROVIDENCE HOLY CROSS MED CTR
N/A
Cultural Competency: N
Accepting New Patients: Yes

PEDIATRICS

GARCIA, FIRMO

License Type: MD
Gender: Male
ID: A70469F19
NPI#: 1255423141
Clinic Name: FIRMO DE LA CUESTA GARCIA JR
Medical Group/IPA Affiliations: PREFERRED-GARFIELD
3000 W OLYMPIC BLVD
STE 304
LOS ANGELES, CA 90006
(213) 380-1122
(213) 380-1122
Spanish, Tagalog
M-F 9AM-5PM
Accessibility: CONTACT PROVIDER
Board Cert.: No
Hospital Affiliations: PROVIDENCE HOLY CROSS MED CTR
N/A
Cultural Competency: N
Accepting New Patients: Yes

PEDIATRICS

GHARIB, MEHRY
License Type: MD
Gender: Female
ID: A53533F12
NPI#: 1598817868
Clinic Name: MEHRY GHARIB
Medical Group/IPA Affiliations: GLOBAL CARE MEDICAL GROUP - ALTA HOSPITAL
2707 S CENTRAL AVE
LOS ANGELES, CA 90011
(323) 234-5000
(323) 234-5000
Farsi, Persian, Spanish, Turkish
M-F 8AM-5PM
Accessibility: CONTACT PROVIDER
Board Cert.: No
Hospital Affiliations: LOS ANGELES COMMUNITY HOSPITAL
N/A
Cultural Competency: N
Accepting New Patients: No

PEDIATRICS

GHARIB, MEHRY
License Type: MD
Gender: Female
ID: A53533F15
NPI#: 1598817868
Clinic Name: MEHRY GHARIB
Medical Group/IPA Affiliations: CFC METROPOLITAN
2707 S CENTRAL AVE
LOS ANGELES, CA 90011
(323) 234-5000
(323) 234-5000
Farsi, Persian, Spanish, Turkish
M-F 8AM-5PM
Accessibility: CONTACT PROVIDER
Board Cert.: No
Hospital Affiliations: LOS ANGELES COMMUNITY HOSPITAL
N/A
Cultural Competency: N
Accepting New Patients: No

PEDIATRICS

GHARIB, MEHRY
License Type: MD
Gender: Female
ID: A53533F11
NPI#: 1598817868
Clinic Name: MEHRY GHARIB
Medical Group/IPA Affiliations: ALLIED PHYSICIANS IPA OF CA DBA ALLIED PACIFIC IPA
2707 S CENTRAL AVE
LOS ANGELES, CA 90011
(323) 234-5000
(323) 234-5000
Farsi, Persian, Spanish, Turkish
M-F 8AM-5PM
Accessibility: CONTACT PROVIDER
Board Cert.: No
Hospital Affiliations: LOS ANGELES COMMUNITY HOSPITAL
N/A
Cultural Competency: N
Accepting New Patients: No

PEDIATRICS

GOLDSTEIN, JOY
License Type: MD
Gender: Female

ID: A153451F1
NPI#: 1427592229
Clinic Name: JOY A GOLDSTEIN
Medical Group/IPA Affiliations: ALTAMED HEALTH NETWORK
4650 W SUNSET BLVD
LOS ANGELES, CA 90027
(323) 669-2113
(323) 669-2113
M-F 8AM-5PM
Accessibility: CONTACT PROVIDER
Board Cert.: No
Hospital Affiliations: CHILDRENS HOSP OF LOS ANGELES
N/A
Cultural Competency: N
Accepting New Patients: Yes

PEDIATRICS

GUTIERREZ, YVONNE
License Type: MD
Gender: Female
ID: G78443F6
NPI#: 1568555308
Clinic Name: YVONNE R GUTIERREZ
Medical Group/IPA Affiliations: ALTAMED HEALTH NETWORK
4650 W SUNSET BLVD
LOS ANGELES, CA 90027
(323) 669-2113
(323) 669-2113
Spanish
Accessibility: CONTACT PROVIDER
Board Cert.: No
Hospital Affiliations: CHILDRENS HOSP OF LOS ANGELES
N/A
Cultural Competency: N
Accepting New Patients: Yes

PEDIATRICS

GUTIERREZ, ELYSE
License Type: MD
Gender: Female
ID: A153450F0
NPI#: 1720525926
Clinic Name: ELYSE M GUTIERREZ
Medical Group/IPA Affiliations: ALTAMED HEALTH NETWORK
4650 W SUNSET BLVD
LOS ANGELES, CA 90027
(323) 669-2113
(323) 669-2113
M-F 8AM-7PM
Accessibility: CONTACT PROVIDER
Board Cert.: No
Hospital Affiliations: CHILDRENS HOSP OF LOS ANGELES
N/A
Cultural Competency: N
Accepting New Patients: Yes

PEDIATRICS

HALAWI, HASSAN
License Type: MD
Gender: Male
ID: A137111F1
NPI#: 1821304965
Clinic Name: HASSAN HALAWI
Medical Group/IPA Affiliations: ALLIED PHYSICIANS IPA OF CA DBA ALLIED PACIFIC IPA
2411 N BROADWAY
LOS ANGELES, CA 90031
(323) 987-2000
(866) 616-9344
Arabic, Spanish
M-F 8AM-5PM
SA 8AM-5PM
Accessibility: CONTACT PROVIDER
Board Cert.: No
N/A
Cultural Competency: N
Accepting New Patients: No

PEDIATRICS

HARLOW, JOHN
License Type: MD
Gender: Male
ID: A150082F5
NPI#: 1063869196
Clinic Name: JOHN B HARLOW
Medical Group/IPA Affiliations: ALTAMED HEALTH NETWORK
2100 W 3RD ST STE 200
LOS ANGELES, CA 90057

(323) 669-2113
(323) 669-2113
M-TU 11AM-3PM
Accessibility: CONTACT PROVIDER
Board Cert.: No
Hospital Affiliations: CHILDRENS HOSP OF LOS ANGELES
N/A
Cultural Competency: N
Accepting New Patients: Yes

PEDIATRICS

HARLOW, JOHN
License Type: MD
Gender: Male
ID: A150082F4
NPI#: 1063869196
Clinic Name: JOHN B HARLOW
Medical Group/IPA Affiliations: ALTAMED HEALTH NETWORK
2100 W 3RD ST STE 200
LOS ANGELES, CA 90057
(323) 669-2113
(323) 669-2113
M-TU 11AM-3PM
Accessibility: CONTACT PROVIDER
Board Cert.: No
Hospital Affiliations: CHILDRENS HOSP OF LOS ANGELES
N/A
Cultural Competency: N
Accepting New Patients: Yes

PEDIATRICS

HARLOW, JOHN
License Type: MD
Gender: Male
ID: A150082F3
NPI#: 1063869196
Clinic Name: JOHN B HARLOW
Medical Group/IPA Affiliations: ALTAMED HEALTH NETWORK
4650 W SUNSET BLVD
LOS ANGELES, CA 90027
(323) 669-2113
(323) 669-2113
W 1PM-5PM
TH-F 8AM-0PM
Accessibility: CONTACT PROVIDER
Board Cert.: No
Hospital Affiliations: CHILDRENS HOSP OF LOS ANGELES
N/A
Cultural Competency: N
Accepting New Patients: Yes

PEDIATRICS

HWANG, EUN
License Type: MD
Gender: Female
ID: A54454F12
NPI#: 1306938998
Clinic Name: EUN K HWANG
Medical Group/IPA Affiliations: ANGELES IPA
3000 W OLYMPIC BLVD
STE 304
LOS ANGELES, CA 90006
(213) 380-1122
(213) 380-1122
Korean
M-F 9AM-5PM
Accessibility: CONTACT PROVIDER
Board Cert.: No
Hospital Affiliations: PROVIDENCE HOLY CROSS MED CTR, VALLEY PRESBYTERIAN HOSP
N/A
Cultural Competency: N
Accepting New Patients: Yes

PEDIATRICS

HWANG, LIN HUEY
License Type: MD
Gender: Female
ID: A36659F8
NPI#: 1962596072
Clinic Name: LIN HUEY L HWANG
Medical Group/IPA Affiliations: ALLIED PHYSICIANS IPA OF CA DBA ALLIED PACIFIC IPA
4815 VALLEY BLVD STE C
LOS ANGELES, CA 90032
(323) 222-1134
(866) 616-9344
Chinese, Malayalam, Spanish, Tamil, Vietnamese
M-F 8AM-5PM
SA 8AM-5PM

Accessibility: CONTACT PROVIDER
Board Cert.: No
N/A
Cultural Competency: N
Accepting New Patients: No

PEDIATRICS

HWANG, EUN
License Type: MD
Gender: Female
ID: A54454F13
NPI#: 1306938998
Clinic Name: EUN K HWANG
Medical Group/IPA Affiliations: CFC METROPOLITAN
3000 W OLYMPIC BLVD
STE 304
LOS ANGELES, CA 90006
(213) 380-1122
(213) 380-1122
Korean
M-F 9AM-5PM
Accessibility: CONTACT PROVIDER
Board Cert.: No
Hospital Affiliations: PROVIDENCE HOLY CROSS MED CTR, VALLEY PRESBYTERIAN HOSP
N/A
Cultural Competency: N
Accepting New Patients: Yes

PEDIATRICS

HWANG, EUN
License Type: MD
Gender: Female
ID: A54454F11
NPI#: 1306938998
Clinic Name: EUN K HWANG
Medical Group/IPA Affiliations: PREFERRED-GARFIELD
3000 W OLYMPIC BLVD
STE 304
LOS ANGELES, CA 90006
(213) 380-1122
(213) 380-1122
Korean
M-F 9AM-5PM
Accessibility: CONTACT PROVIDER
Board Cert.: No
Hospital Affiliations: PROVIDENCE HOLY CROSS MED CTR, VALLEY PRESBYTERIAN HOSP
N/A
Cultural Competency: N
Accepting New Patients: Yes

PEDIATRICS

JEYARANJAN, THAMBIMUTTU
License Type: MD
Gender: Male
ID: A32442F11
NPI#: 1669589644
Clinic Name: THAMBIMUTTU JEYARANJAN
Medical Group/IPA Affiliations: BELLA VISTA MEDICAL GROUP IPA
284 S ATLANTIC BLVD
LOS ANGELES, CA 90022
(323) 780-5884
(323) 780-5884
Spanish, Tamil
M-F 9AM-5:30PM
Accessibility: CONTACT PROVIDER
Board Cert.: No
Hospital Affiliations: GARFIELD MEDICAL CENTER, EAST LOS ANGELES DOCTORS HSP, MONTEREY PARK HOSPITAL, BEVERLY HOSPITAL
N/A
Cultural Competency: N
Accepting New Patients: Yes

PEDIATRICS

JEYARANJAN, THAMBIMUTTU
License Type: MD
Gender: Male
ID: A32442F12
NPI#: 1669589644
Clinic Name: THAMBIMUTTU JEYARANJAN
Medical Group/IPA Affiliations: ASSOCIATED HISPANIC PHYSICIANS OF SOUTHERN CA
284 S ATLANTIC BLVD
LOS ANGELES, CA 90022
(323) 780-5884
(323) 780-5884
Spanish, Tamil
M-F 9AM-5:30PM

Accessibility: CONTACT PROVIDER
Board Cert.: No
Hospital Affiliations: GARFIELD MEDICAL CENTER, EAST LOS ANGELES DOCTORS HSP, MONTEREY PARK HOSPITAL, BEVERLY HOSPITAL
N/A
Cultural Competency: N
Accepting New Patients: Yes

PEDIATRICS

JUNG, CHRISTINA
License Type: MD
Gender: Female
ID: A116824F7
NPI#: 1164797452
Clinic Name: CHRISTINA E JUNG
Medical Group/IPA Affiliations: ALTAMED HEALTH NETWORK
4650 W SUNSET BLVD
LOS ANGELES, CA 90027
(323) 669-2113
(323) 669-2113
TU-W 8AM-5PM
F 8AM-5PM
Accessibility: CONTACT PROVIDER
Board Cert.: No
Hospital Affiliations: CHILDRENS HOSP OF LOS ANGELES, HOLLYWOOD PRESBYTERIAN MED CTR
N/A
Cultural Competency: N
Accepting New Patients: Yes

PEDIATRICS

KAKKANAD, JIMMY
License Type: MD
Gender: Male
ID: A119114F7
NPI#: 1366790438
Clinic Name: JIMMY J KAKKANAD
Medical Group/IPA Affiliations: ALTAMED HEALTH NETWORK
4650 W SUNSET BLVD
LOS ANGELES, CA 90027
(323) 669-2113
(323) 669-2113
Spanish
W 8AM-8PM
Accessibility: CONTACT PROVIDER
Board Cert.: No
Hospital Affiliations: CHILDRENS HOSP OF LOS ANGELES, MILLS-PENINSULA MEDICAL CENTER, MILLS HEALTH CENTER
N/A
Cultural Competency: N
Accepting New Patients: Yes

PEDIATRICS

KAKKANAD, JIMMY
License Type: MD
Gender: Male
ID: A119114F8
NPI#: 1366790438
Clinic Name: JIMMY J KAKKANAD
Medical Group/IPA Affiliations: ALTAMED HEALTH NETWORK
2100 W 3RD ST STE 200
LOS ANGELES, CA 90057
(888) 499-9303
(888) 499-9303
Spanish
M-F 9AM-6PM
Accessibility: CONTACT PROVIDER
Board Cert.: No
Hospital Affiliations: CHILDRENS HOSP OF LOS ANGELES, MILLS-PENINSULA MEDICAL CENTER, MILLS HEALTH CENTER
N/A
Cultural Competency: N
Accepting New Patients: Yes

PEDIATRICS

KEEFER, MATTHEW
License Type: MD
Gender: Male
ID: A74609F6
NPI#: 1972609352
Clinic Name: MATTHEW S KEEFER
Medical Group/IPA Affiliations: ALTAMED HEALTH NETWORK
4650 W SUNSET BLVD
LOS ANGELES, CA 90027
(323) 669-2113

(323) 669-2113
Spanish
M-TU 8AM-5PM
TH-F 8AM-5PM
Accessibility: CONTACT PROVIDER
Board Cert.: No
Hospital Affiliations: CHILDRENS HOSP OF LOS ANGELES
N/A
Cultural Competency: N
Accepting New Patients: Yes

PEDIATRICS

KEILANI, LOUAY
License Type: MD
Gender: Male
ID: A112071F3
NPI#: 1932428513
Clinic Name: LOUAY KEILANI
Medical Group/IPA Affiliations: ALTAMED HEALTH NETWORK
4650 W SUNSET BLVD
LOS ANGELES, CA 90027
(323) 669-2113
(323) 669-2113
Arabic
TH 8AM-5PM
Accessibility: CONTACT PROVIDER
Board Cert.: No
Hospital Affiliations: CEDARS SINAI MEDICAL CENTER, CHILDRENS HOSP OF LOS ANGELES
N/A
Cultural Competency: N
Accepting New Patients: No

PEDIATRICS

KIM, KYU
License Type: MD
Gender: Male
ID: A51510F18
NPI#: 1013001379
Clinic Name: KYU H KIM
Medical Group/IPA Affiliations: ANGELES IPA
3000 W OLYMPIC BLVD
STE 304
LOS ANGELES, CA 90006
(213) 380-1122
(213) 380-1122
Korean, Portuguese, Spanish
M-F 9AM-5PM
Accessibility: CONTACT PROVIDER
Board Cert.: No
Hospital Affiliations: VALLEY PRESBYTERIAN HOSP, PROVIDENCE HOLY CROSS MED CTR
N/A
Cultural Competency: N
Accepting New Patients: No

PEDIATRICS

KIM, KYU
License Type: MD
Gender: Male
ID: A51510F17
NPI#: 1013001379
Clinic Name: KYU H KIM
Medical Group/IPA Affiliations: PREFERRED-GARFIELD
3000 W OLYMPIC BLVD
STE 304
LOS ANGELES, CA 90006
(213) 380-1122
(213) 380-1122
Korean, Portuguese, Spanish
M-F 9AM-5PM
Accessibility: CONTACT PROVIDER
Board Cert.: No
Hospital Affiliations: VALLEY PRESBYTERIAN HOSP, PROVIDENCE HOLY CROSS MED CTR
N/A
Cultural Competency: N
Accepting New Patients: No

PEDIATRICS

KIM, KYU
License Type: MD
Gender: Male
ID: A51510F20
NPI#: 1013001379
Clinic Name: KYU H KIM
Medical Group/IPA Affiliations: CFC METROPOLITAN
3000 W OLYMPIC BLVD
STE 304
LOS ANGELES, CA 90006
(213) 380-1122

(213) 380-1122
Korean, Portuguese, Spanish
M-F 9AM-5PM
Accessibility: CONTACT PROVIDER
Board Cert.: No
Hospital Affiliations: VALLEY PRESBYTERIAN HOSP, PROVIDENCE HOLY CROSS MED CTR
N/A
Cultural Competency: N
Accepting New Patients: No

PEDIATRICS

KOLHATKAR, GAURI
License Type: MD
Gender: Female
ID: A94390F0
NPI#: 1245458520
Clinic Name: GAURI K KOLHATKAR
Medical Group/IPA Affiliations: ALTAMED HEALTH NETWORK
4650 W SUNSET BLVD
LOS ANGELES, CA 90027
(323) 669-2113
(323) 669-2113
French, Marathi, Spanish
M-F 8AM-5PM
Accessibility: CONTACT PROVIDER
Board Cert.: No
Hospital Affiliations: CHILDRENS HOSP OF LOS ANGELES
N/A
Cultural Competency: N
Accepting New Patients: No

PEDIATRICS

KUILANOFF, ELIZABETH
License Type: MD
Gender: Female
ID: A138920F1
NPI#: 1306181854
Clinic Name: ELIZABETH KUILANOFF
Medical Group/IPA Affiliations: ALTAMED HEALTH NETWORK
4650 W SUNSET BLVD
LOS ANGELES, CA 90027
(323) 669-2113
(323) 669-2113
Spanish
M-F 8AM-5PM
Accessibility: CONTACT PROVIDER
Board Cert.: No
Hospital Affiliations: CHILDRENS HOSP OF LOS ANGELES
N/A
Cultural Competency: N
Accepting New Patients: Yes

PEDIATRICS

LAFORTUNE, MARIE-MICHELE
License Type: MD
Gender: Female
ID: A140297F4
NPI#: 1952758005
Clinic Name: MARIE-MICHELE C LAFORTUNE
Medical Group/IPA Affiliations: ALTAMED HEALTH NETWORK
4650 W SUNSET BLVD
LOS ANGELES, CA 90027
(323) 669-2113
(323) 669-2113
French
TU-W 8AM-5PM
TH 1PM-8PM
Accessibility: CONTACT PROVIDER
Board Cert.: No
Hospital Affiliations: Los Angeles General Medical Center, HOLLYWOOD PRESBYTERIAN MED CTR, CHILDRENS HOSP OF LOS ANGELES
N/A
Cultural Competency: N
Accepting New Patients: Yes

PEDIATRICS

LEE, MI-JEONG
License Type: MD
Gender: Female
ID: A73179F7
NPI#: 1568481471
Clinic Name: MI-JEONG LEE
Medical Group/IPA Affiliations: CFC METROPOLITAN
2675 W OLYMPIC BLVD
STE 103
LOS ANGELES, CA 90006

(213) 252-0036
(213) 252-0036
Korean, Spanish
M-TU 9AM-5:30PM
TH-F 9AM-5:30PM
SA 9:30AM-0:30PM
Accessibility: CONTACT PROVIDER
Board Cert.: No
Hospital Affiliations: PIH HEALTH GOOD SAMARITAN HOSPITAL
N/A
Cultural Competency: N
Accepting New Patients: Yes

PEDIATRICS

LIU, AMY
License Type: MD
Gender: Female
ID: A121184F2
NPI#: 1023358611
Clinic Name: AMY X LIU
Medical Group/IPA Affiliations: ALTAMED HEALTH NETWORK
4650 W SUNSET BLVD
LOS ANGELES, CA 90027
(323) 669-2113
(323) 669-2113
Chinese, Mandarin
M-F 8AM-5PM
Accessibility: CONTACT PROVIDER
Board Cert.: No
Hospital Affiliations: CHILDRENS HOSP OF LOS ANGELES
N/A
Cultural Competency: N
Accepting New Patients: Yes

PEDIATRICS

LOPEZ, KRISTOFER-MYLES
License Type: MD
Gender: Male
ID: A181408F0
NPI#: 1043873979
Clinic Name: KRISTOFER-MYLES M LOPEZ
Medical Group/IPA Affiliations: PREFERRED-VALLEY PRES
2105 BEVERLY BLVD STE 129
LOS ANGELES, CA 90057
(213) 353-3600
(213) 353-3600
TU 9AM-5PM
TH 9AM-5PM
Accessibility: CONTACT PROVIDER
Board Cert.: No
N/A
Cultural Competency: N
Accepting New Patients: Yes

PEDIATRICS

LOPEZ-PATEL, MARIA
License Type: MD
Gender: Female
ID: A99570F14
NPI#: 1689834020
Clinic Name: MARIA LOPEZ-PATEL
Medical Group/IPA Affiliations: ADVENTIST HEALTH PHYSICIANS NETWORK - WHITE MEMORIAL
1828 E CESAR E CHAVEZ AVE STE 5000
LOS ANGELES, CA 90033
(323) 987-1200
(323) 987-1200
Arabic, Farsi, French, Spanish
M 8AM-5PM
TU 8AM-7PM
W 8AM-5PM
TH 8AM-7PM
F 8AM-5PM
SA 9AM-3PM
Accessibility: CONTACT PROVIDER
Board Cert.: No
Hospital Affiliations: EARL AND LORRAINE MILLER CHILDRENS HSP, Adventist Health White Memorial, GARFIELD MEDICAL CENTER, BEVERLY HOSPITAL
N/A
Cultural Competency: N
Accepting New Patients: Yes

PEDIATRICS

LOPEZ-PATEL, MARIA
License Type: MD
Gender: Female
ID: A99570F12
NPI#: 1689834020
Clinic Name: MARIA

LOPEZ-PATEL
Medical Group/IPA Affiliations: PREFERRED-GARFIELD
1828 E CESAR E CHAVEZ AVE STE 5000
LOS ANGELES, CA 90033
(323) 987-1200
(323) 987-1200
Arabic, Farsi, French, Spanish
M 8AM-5PM
TU 8AM-7PM
W 8AM-5PM
TH 8AM-7PM
F 8AM-5PM
SA 9AM-3PM
Accessibility: CONTACT PROVIDER
Board Cert.: No
Hospital Affiliations: EARL AND LORRAINE MILLER CHILDRENS HSP, Adventist Health White Memorial, GARFIELD MEDICAL CENTER, BEVERLY HOSPITAL
N/A
Cultural Competency: N
Accepting New Patients: Yes

PEDIATRICS

MACKINTOSH, LIZA
License Type: MD
Gender: Female
ID: A125596F1
NPI#: 1891117065
Clinic Name: LIZA G MACKINTOSH
Medical Group/IPA Affiliations: ALTAMED HEALTH NETWORK
4650 W SUNSET BLVD
LOS ANGELES, CA 90027
(323) 361-2113
(323) 361-2113
M 8AM-5PM
W-TH 8AM-0PM
F 9AM-0PM
Accessibility: CONTACT PROVIDER
Board Cert.: No
Hospital Affiliations: HOLLYWOOD PRESBYTERIAN MED CTR, CHILDRENS HOSP OF LOS ANGELES
N/A
Cultural Competency: N
Accepting New Patients: Yes

PEDIATRICS

MENJIVAR-LOPEZ, JENNIFER
License Type: MD
Gender: Female
ID: A160298F2
NPI#: 1003349572
Clinic Name: JENNIFER S MENJIVAR-LOPEZ
Medical Group/IPA Affiliations: CFC METROPOLITAN
3671 W 6TH ST STE A
LOS ANGELES, CA 90020
(213) 235-2500
(213) 235-2500
Korean, Spanish
M 9:30AM-5PM
TU-F 8:30AM-5PM
Accessibility: CONTACT PROVIDER
Board Cert.: No
Hospital Affiliations: CHILDRENS HOSP OF LOS ANGELES, MEDICAL CTR AT UCSF, SAN FRANCISCO GEN HOSP, COMMUNITY HOSPITAL OF HUNTINGTON PARK
N/A
Cultural Competency: N
Accepting New Patients: Yes

PEDIATRICS

MENJIVAR-LOPEZ, JENNIFER
License Type: MD
Gender: Female
ID: A160298F0
NPI#: 1003349572
Clinic Name: JENNIFER S MENJIVAR-LOPEZ
Medical Group/IPA Affiliations: HEALTH CARE LA IPA
3255 WILSHIRE BLVD STE 100
LOS ANGELES, CA 90010
(213) 235-2500
(213) 235-2500
Korean, Spanish
M 9:30AM-5PM
TU-F 8:30AM-5PM
Accessibility: CONTACT PROVIDER
Board Cert.: No
Hospital Affiliations:

CHILDRENS HOSP OF LOS ANGELES, MEDICAL CTR AT UCSF, SAN FRANCISCO GEN HOSP, COMMUNITY HOSPITAL OF HUNTINGTON PARK
N/A
Cultural Competency: N
Accepting New Patients: Yes

PEDIATRICS

MENJIVAR-LOPEZ, JENNIFER
License Type: MD
Gender: Female
ID: A160298F1
NPI#: 1003349572
Clinic Name: JENNIFER S MENJIVAR-LOPEZ
Medical Group/IPA Affiliations: HEALTH CARE LA IPA
3671 W 6TH ST STE A
LOS ANGELES, CA 90020
(213) 235-2500
(213) 235-2500
Korean, Spanish
M 9:30AM-5PM
TU-F 8:30AM-5PM
Accessibility: CONTACT PROVIDER
Board Cert.: No
Hospital Affiliations: CHILDRENS HOSP OF LOS ANGELES, MEDICAL CTR AT UCSF, SAN FRANCISCO GEN HOSP, COMMUNITY HOSPITAL OF HUNTINGTON PARK
N/A
Cultural Competency: N
Accepting New Patients: Yes

PEDIATRICS

MIRZAIAN, CHRISTINE
License Type: MD
Gender: Female
ID: A115776F3
NPI#: 1407196140
Clinic Name: CHRISTINE B MIRZAIAN
Medical Group/IPA Affiliations: ALTAMED HEALTH NETWORK
4650 W SUNSET BLVD
LOS ANGELES, CA 90027
(323) 669-2113
(323) 669-2113
M-F 8AM-5PM
Accessibility: CONTACT PROVIDER
Board Cert.: No
Hospital Affiliations: PROVIDENCE HOLY CROSS MED CTR, CHILDRENS HOSP OF LOS ANGELES, HOLLYWOOD PRESBYTERIAN MED CTR
N/A
Cultural Competency: N
Accepting New Patients: Yes

PEDIATRICS

MOUSTAFA, MARWA
License Type: MD
Gender: Female
ID: A75030F6
NPI#: 1750477089
Clinic Name: MARWA A MOUSTAFA
Medical Group/IPA Affiliations: ALTAMED HEALTH NETWORK
4650 W SUNSET BLVD
LOS ANGELES, CA 90027
(323) 669-2113
(323) 669-2113
Arabic, Spanish
M-TU 8AM-5PM
F 8AM-5PM
Accessibility: CONTACT PROVIDER
Board Cert.: No
Hospital Affiliations: CHILDRENS HOSP OF LOS ANGELES
N/A
Cultural Competency: N
Accepting New Patients: Yes

PEDIATRICS

MUNOZ MARTIN SANCHEZ, ALMA
License Type: MD
Gender: Female
ID: A105689F10
NPI#: 1972745487
Clinic Name: ALMA A MUNOZ MARTIN SANCHEZ
Medical Group/IPA Affiliations: ADVENTIST HEALTH PHYSICIANS NETWORK -

WHITE MEMORIAL
1828 E CESAR E CHAVEZ AVE STE 5000
LOS ANGELES, CA 90033
(323) 987-1200
(323) 987-1200
Spanish
M 8AM-5PM
TU 8AM-7PM
W 8AM-5PM
TH 8AM-7PM
F 8AM-5PM
SA 9AM-3PM
Accessibility: CONTACT PROVIDER
Board Cert.: No
Hospital Affiliations: Adventist Health White Memorial, BEVERLY HOSPITAL
N/A
Cultural Competency: N
Accepting New Patients: Yes

PEDIATRICS

MUNOZ MARTIN SANCHEZ, ALMA
License Type: MD
Gender: Female
ID: A105689F11
NPI#: 1972745487
Clinic Name: ALMA A MUNOZ MARTIN SANCHEZ
Medical Group/IPA Affiliations: PREFERRED-GARFIELD
1828 E CESAR E CHAVEZ AVE STE 4300
LOS ANGELES, CA 90033
(323) 987-1200
(323) 987-1200
Spanish
M-F 8:30AM-0:30PM
Accessibility: CONTACT PROVIDER
Board Cert.: No
Hospital Affiliations: Adventist Health White Memorial, BEVERLY HOSPITAL
N/A
Cultural Competency: N
Accepting New Patients: Yes

PEDIATRICS

MUNOZ MARTIN SANCHEZ, ALMA
License Type: MD
Gender: Female
ID: A105689F8
NPI#: 1972745487
Clinic Name: ALMA A MUNOZ MARTIN SANCHEZ
Medical Group/IPA Affiliations: PREFERRED-GARFIELD
1828 E CESAR E CHAVEZ AVE STE 5000
LOS ANGELES, CA 90033
(323) 987-1200
(323) 987-1200
Spanish
M 8AM-5PM
TU 8AM-7PM
W 8AM-5PM
TH 8AM-7PM
F 8AM-5PM
SA 9AM-3PM
Accessibility: CONTACT PROVIDER
Board Cert.: No
Hospital Affiliations: Adventist Health White Memorial, BEVERLY HOSPITAL
N/A
Cultural Competency: N
Accepting New Patients: Yes

PEDIATRICS

NAGO, SARAH
License Type: MD
Gender: Female
ID: A101623F12
NPI#: 1942491287
Clinic Name: SARAH A NAGO
Medical Group/IPA Affiliations: PREFERRED-VALLEY PRES
5420 N FIGUEROA ST
LOS ANGELES, CA 90042
(323) 256-3884
(323) 256-3884
Spanish
M-F 8AM-5PM
Accessibility: CONTACT PROVIDER
Board Cert.: No
N/A
Cultural Competency: N
Accepting New Patients: Yes

PEDIATRICS

PAKRAVAN, MAHSA
License Type: DO
Gender: Female

ID: 20A13127F3
NPI#: 1356766455
Clinic Name: PAKRAVAN, MAHSA MAHBOOBIAN
Medical Group/IPA Affiliations: SAN JUDAS MEDICAL GROUP
2972 WILSHIRE BLVD
LOS ANGELES, CA 90010
(213) 484-0000
(213) 484-0000
Farsi, Fataleka, Spanish
M-F 8AM-5PM
SA 8AM-4PM
Accessibility: CONTACT PROVIDER
Board Cert.: No
Hospital Affiliations: PIH HEALTH GOOD SAMARITAN HOSPITAL
N/A
Cultural Competency: N
Accepting New Patients: Yes

PEDIATRICS

PAKRAVAN, MAHSA
License Type: DO
Gender: Female
ID: 20A13127F2
NPI#: 1356766455
Clinic Name: PAKRAVAN, MAHSA MAHBOOBIAN
Medical Group/IPA Affiliations: SAN JUDAS MEDICAL GROUP
1080 N WESTERN AVE
LOS ANGELES, CA 90029
(323) 957-8787
(323) 957-8787
Farsi, Fataleka, Spanish
M-F 8AM-3PM
Accessibility: CONTACT PROVIDER
Board Cert.: No
Hospital Affiliations: PIH HEALTH GOOD SAMARITAN HOSPITAL
N/A
Cultural Competency: N
Accepting New Patients: Yes

PEDIATRICS

PAREDES, POTENCIANO
License Type: MD
Gender: Male
ID: A82810F15
NPI#: 1104856335
Clinic Name: POTENCIANO R PAREDES
Medical Group/IPA Affiliations: PREFERRED-VALLEY PRES
617 W MANCHESTER AVE
LOS ANGELES, CA 90044
(323) 750-9715
(323) 750-9715
Spanish, Tagalog
M-TH 8:30AM-5:30PM
F 1:30PM-5:30PM
Accessibility: CONTACT PROVIDER
Board Cert.: No
Hospital Affiliations: ST FRANCIS MEDICAL CENTER, ST FRANCIS MEDICAL CENTER
N/A
Cultural Competency: N
Accepting New Patients: Yes

PEDIATRICS

PAREDES, POTENCIANO
License Type: MD
Gender: Male
ID: A82810F21
NPI#: 1104856335
Clinic Name: POTENCIANO R PAREDES
Medical Group/IPA Affiliations: CFC METROPOLITAN
617 W MANCHESTER AVE
LOS ANGELES, CA 90044
(323) 750-9715
(323) 750-9715
Spanish, Tagalog
M-TH 8:30AM-5:30PM
F 1:30PM-5:30PM
Accessibility: CONTACT PROVIDER
Board Cert.: No
Hospital Affiliations: ST FRANCIS MEDICAL CENTER, ST FRANCIS MEDICAL CENTER
N/A
Cultural Competency: N
Accepting New Patients: Yes

PEDIATRICS

PARK, SOPHIA
License Type: MD
Gender: Female
ID: A186190F0
NPI#: 1801425715

Clinic Name: SOPHIA A PARK
Medical Group/IPA Affiliations: ALTAMED HEALTH NETWORK
4650 W SUNSET BLVD
LOS ANGELES, CA 90027
(213) 741-8330
(213) 741-8330
Korean
M-F 8AM-5PM
Accessibility: CONTACT PROVIDER
Board Cert.: No
Hospital Affiliations: CHILDRENS HOSP OF LOS ANGELES
N/A
Cultural Competency: N
Accepting New Patients: Yes

PEDIATRICS

PATEL, MONA
License Type: MD
Gender: Female
ID: A89377F5
NPI#: 1326134032
Clinic Name: MONA S PATEL
Medical Group/IPA Affiliations: ALTAMED HEALTH NETWORK
4650 W SUNSET BLVD
LOS ANGELES, CA 90027
(323) 669-2113
(323) 669-2113
Gujarati, Spanish
TU 8AM-0PM
W 1PM-5PM
TH 8AM-0PM
Accessibility: CONTACT PROVIDER
Board Cert.: No
Hospital Affiliations: CHILDRENS HOSP OF LOS ANGELES, HOLLYWOOD PRESBYTERIAN MED CTR
N/A
Cultural Competency: N
Accepting New Patients: Yes

PEDIATRICS

PEACE, DE
License Type: MD
Gender: Male
ID: G29868F10
NPI#: 1831103779
Clinic Name: DE K PEACE
Medical Group/IPA Affiliations: CFC METROPOLITAN
4326 S WESTERN AVE
LOS ANGELES, CA 90062
(323) 299-9914
(323) 299-9914
Spanish, Tagalog
M-F 7:30AM-4:30PM
Accessibility: CONTACT PROVIDER
Board Cert.: Yes
Hospital Affiliations: CEDARS SINAI MEDICAL CENTER, CALIFORNIA HOSP MED CTR LOS ANGELES, CHILDRENS HOSP OF LOS ANGELES, Adventist Health White Memorial, PACIFIC ALLIANCE MEDICAL CENTER, BEVERLY HOSPITAL
N/A
Cultural Competency: N
Accepting New Patients: Yes

PEDIATRICS

PENNISI, ALFRED
License Type: MD
Gender: Male
ID: G21570F1
NPI#: 1356444855
Clinic Name: ALFRED J PENNISI
Medical Group/IPA Affiliations: PREFERRED-VALLEY PRES
4618 FOUNTAIN AVE
LOS ANGELES, CA 90029
(323) 953-7170
(323) 953-7170
M-F 8AM-5:30PM
SA 9AM-1PM
Accessibility: CONTACT PROVIDER
Board Cert.: No
Hospital Affiliations: RONALD REAGAN UCLA MED CTR
N/A
Cultural Competency: N
Accepting New Patients: No

PEDIATRICS

PURI, VARSHA
License Type: DO
Gender: Female
ID: 20A9142F7
NPI#: 1891844759

Clinic Name: VARSHA M PURI
Medical Group/IPA Affiliations: ALTAMED HEALTH NETWORK
4650 W SUNSET BLVD
LOS ANGELES, CA 90027
(323) 669-2113
(323) 669-2113
Hindi, Spanish
TU 8AM-5PM
Accessibility: CONTACT PROVIDER
Board Cert.: No
N/A
Cultural Competency: N
Accepting New Patients: No

PEDIATRICS

RAO, SHEELA
License Type: MD
Gender: Female
ID: A92501F6
NPI#: 1871698357
Clinic Name: SHEELA RAO
Medical Group/IPA Affiliations: ALTAMED HEALTH NETWORK
4650 W SUNSET BLVD
LOS ANGELES, CA 90027
(323) 669-2113
(323) 669-2113
Italian, Spanish
M-W 8AM-5PM
Accessibility: CONTACT PROVIDER
Board Cert.: No
Hospital Affiliations: HOLLYWOOD PRESBYTERIAN MED CTR, CHILDRENS HOSP OF LOS ANGELES
N/A
Cultural Competency: N
Accepting New Patients: Yes

PEDIATRICS

RAO, SHEELA
License Type: MD
Gender: Female
ID: A92501F7
NPI#: 1871698357
Clinic Name: SHEELA RAO
Medical Group/IPA Affiliations: ALTAMED HEALTH NETWORK
2100 W 3RD ST STE 200
LOS ANGELES, CA 90057
(323) 669-2113
(323) 669-2113
Italian, Spanish
W 2PM-5PM
F 11AM-5PM
Accessibility: CONTACT PROVIDER
Board Cert.: No
Hospital Affiliations: HOLLYWOOD PRESBYTERIAN MED CTR, CHILDRENS HOSP OF LOS ANGELES
N/A
Cultural Competency: N
Accepting New Patients: Yes

PEDIATRICS

RINCON, FRANCISCO
License Type: MD
Gender: Male
ID: A45411F18
NPI#: 1013952654
Clinic Name: FRANCISCO I RINCON
Medical Group/IPA Affiliations: ADVENTIST HEALTH PHYSICIANS NETWORK - WHITE MEMORIAL
1828 E CESAR E CHAVEZ AVE STE 5000
LOS ANGELES, CA 90033
(323) 987-1200
(323) 987-1200
Spanish
M 8AM-5PM
TU 8AM-7PM
W 8AM-5PM
TH 8AM-7PM
F 8AM-5PM
SA 9AM-3PM
Accessibility: CONTACT PROVIDER
Board Cert.: No
Hospital Affiliations: Adventist Health White Memorial, BEVERLY HOSPITAL
N/A
Cultural Competency: N
Accepting New Patients: Yes

PEDIATRICS

RINCON, FRANCISCO
License Type: MD
Gender: Male
ID: A45411F19
NPI#: 1013952654
Clinic Name: FRANCISCO I

RINCON
Medical Group/IPA Affiliations: PREFERRED-GARFIELD
1828 E CESAR E CHAVEZ AVESTE 4300
LOS ANGELES, CA 90033
(323) 987-1200
(323) 987-1200
Spanish
M-F 8AM-5PM
Accessibility: CONTACT PROVIDER
Board Cert.: No
Hospital Affiliations: Adventist Health White Memorial, BEVERLY HOSPITAL
N/A
Cultural Competency: N
Accepting New Patients: Yes

PEDIATRICS

ROBERTS, SUZANNE
License Type: MD
Gender: Female
ID: G63849F5
NPI#: 1114022076
Clinic Name: SUZANNE L ROBERTS
Medical Group/IPA Affiliations: ALTAMED HEALTH NETWORK
4650 W SUNSET BLVD
LOS ANGELES, CA 90027
(323) 669-2113
(323) 669-2113
M-F 8AM-5PM
Accessibility: CONTACT PROVIDER
Board Cert.: No
Hospital Affiliations: VENTURA COUNTY MEDICAL CENTER, CHILDRENS HOSP OF LOS ANGELES
N/A
Cultural Competency: N
Accepting New Patients: Yes

PEDIATRICS

ROBINSON, LAWRENCE
License Type: MD
Gender: Male
ID: C35069F11
NPI#: 1023037652
Clinic Name: LAWRENCE D ROBINSON JR
Medical Group/IPA Affiliations: CFC METROPOLITAN
7301 S WESTERN AVE
LOS ANGELES, CA 90047
(323) 778-2131
(323) 778-2131
French, German, Russian, Spanish
M-F 9AM-5PM
Accessibility: CONTACT PROVIDER
Board Cert.: No
Hospital Affiliations: ANTELOPE VALLEY HOSP MED CTR, CEDARS SINAI MEDICAL CENTER, CHILDRENS HOSP OF LOS ANGELES, ST MARY MEDICAL CENTER LONG BEACH
N/A
Cultural Competency: N
Accepting New Patients: Yes

PEDIATRICS

RUBINSTEIN, BENJAMIN
License Type: MD
Gender: Male
ID: G11103F5
NPI#: 1962527473
Clinic Name: BENJAMIN B RUBINSTEIN
Medical Group/IPA Affiliations: SAN JUDAS MEDICAL GROUP
1080 N WESTERN AVE
LOS ANGELES, CA 90029
(323) 957-8787
(323) 957-8787
M-F 9AM-5PM
Accessibility: CONTACT PROVIDER
Board Cert.: No
N/A
Cultural Competency: N
Accepting New Patients: Yes

PEDIATRICS

RUBINSTEIN, BENJAMIN
License Type: MD
Gender: Male
ID: G11103F6
NPI#: 1962527473
Clinic Name: BENJAMIN B RUBINSTEIN
Medical Group/IPA Affiliations:

SAN JUDAS MEDICAL GROUP
2972 WILSHIRE BLVD
LOS ANGELES, CA 90010
(213) 484-0000
(213) 484-0000
TU 9AM-5PM
SA 9AM-5PM
Accessibility: CONTACT PROVIDER
Board Cert.: No
N/A
Cultural Competency: N
Accepting New Patients: Yes

PEDIATRICS

SABABA, LILIAN
License Type: MD
Gender: Female
ID: A48778F20
NPI#: 1891806329
Clinic Name: LILIAN E SABABA
Medical Group/IPA Affiliations: SOUTH ATLANTIC MEDICAL GROUP IPA
866 N VERMONT AVE STE 1
LOS ANGELES, CA 90029
(323) 660-2100
(323) 660-2100
Spanish
M-F 8AM-5PM
Accessibility: CONTACT PROVIDER
Board Cert.: Yes
Hospital Affiliations: HOLLYWOOD PRESBYTERIAN MED CTR, PIH HEALTH GOOD SAMARITAN HOSPITAL, GOOD SAMARITAN HOSPITAL, GOOD SAMARITAN HOSPITAL
N/A
Cultural Competency: N
Accepting New Patients: Yes

PEDIATRICS

SABABA, LILIAN
License Type: MD
Gender: Female
ID: A48778F16
NPI#: 1891806329
Clinic Name: LILIAN E SABABA
Medical Group/IPA Affiliations: ACCOUNTABLE HEALTH CARE IPA
866 N VERMONT AVE STE 1
LOS ANGELES, CA 90029
(323) 660-2100
(323) 660-2100
Spanish
M-F 8AM-5PM
Accessibility: CONTACT PROVIDER
Board Cert.: Yes
Hospital Affiliations: HOLLYWOOD PRESBYTERIAN MED CTR, PIH HEALTH GOOD SAMARITAN HOSPITAL, GOOD SAMARITAN HOSPITAL, GOOD SAMARITAN HOSPITAL
N/A
Cultural Competency: N
Accepting New Patients: Yes

PEDIATRICS

SABABA, LILIAN
License Type: MD
Gender: Female
ID: A48778F17
NPI#: 1891806329
Clinic Name: LILIAN E SABABA
Medical Group/IPA Affiliations: SUPERIOR CHOICE MEDICAL GROUP INC
866 N VERMONT AVE STE 1
LOS ANGELES, CA 90029
(323) 660-2100
(323) 660-2100
Spanish
M-F 8AM-5PM
Accessibility: CONTACT PROVIDER
Board Cert.: Yes
Hospital Affiliations: HOLLYWOOD PRESBYTERIAN MED CTR, PIH HEALTH GOOD SAMARITAN HOSPITAL, GOOD SAMARITAN HOSPITAL, GOOD SAMARITAN HOSPITAL
N/A
Cultural Competency: N
Accepting New Patients: Yes

PEDIATRICS

SANTIAGO-SORIANO, SUSANA
License Type: MD
Gender: Female
ID: A68987F3
NPI#: 1376758490
Clinic Name: SUSANA V

SANTIAGO-SORIANO
Medical Group/IPA Affiliations: ANGELES IPA
3908 BEVERLY BLVD
LOS ANGELES, CA 90004
(213) 388-2508
(213) 388-2508
Spanish, Tagalog
M-TU 9AM-5PM
TH-F 9AM-5PM
SA 9AM-5PM
Accessibility: CONTACT PROVIDER
Board Cert.: No
N/A
Cultural Competency: N
Accepting New Patients: Yes

PEDIATRICS

SHAPIRO STRYGLER, ILAN
License Type: MD
Gender: Male
ID: A140819F2
NPI#: 1336305606
Clinic Name: ILAN SHAPIRO STRYGLER
Medical Group/IPA Affiliations: ALTAMED HEALTH NETWORK
3945 WHITTIER BLVD
LOS ANGELES, CA 90023
(888) 499-9303
(888) 499-9303
German, Hebrew, Spanish, Urdu
SU 11AM-6PM
M 8AM-10PM
TU 9AM-10PM
W 8AM-10PM
TH 9AM-10PM
F 8AM-10PM
SA 8AM-6PM
Accessibility: CONTACT PROVIDER
Board Cert.: No
N/A
Cultural Competency: N
Accepting New Patients: Yes

PEDIATRICS

SOTO, KATHERINE
License Type: MD
Gender: Female
ID: A186290F0
NPI#: 1700415718
Clinic Name: KATHERINE M SOTO
Medical Group/IPA Affiliations: HEALTH CARE LA IPA
1530 S OLIVE ST
LOS ANGELES, CA 90015
(213) 747-5542
(213) 747-5542
Spanish
M-F 8AM-4:30PM
Accessibility: CONTACT PROVIDER
Board Cert.: No
N/A
Cultural Competency: N
Accepting New Patients: Yes

PEDIATRICS

SUPAN, JOCELYN
License Type: DO
Gender: Female
ID: 20A15116F6
NPI#: 1154797942
Clinic Name: JOCELYN F SUPAN
Medical Group/IPA Affiliations: ALTAMED HEALTH NETWORK
2100 W 3RD ST STE 200
LOS ANGELES, CA 90057
(213) 413-8742
(213) 413-8742
Spanish
TU 11AM-5PM
F 11AM-5PM
Accessibility: CONTACT PROVIDER
Board Cert.: No
Hospital Affiliations: CHILDRENS HOSP OF LOS ANGELES
N/A
Cultural Competency: N
Accepting New Patients: Yes

PEDIATRICS

SUPAN, JOCELYN
License Type: DO
Gender: Female
ID: 20A15116F7
NPI#: 1154797942
Clinic Name: JOCELYN F SUPAN
Medical Group/IPA Affiliations: ALTAMED HEALTH NETWORK
4650 W SUNSET BLVD
LOS ANGELES, CA 90027

(323) 669-2113
(323) 669-2113
Spanish
M 8AM-5PM
W 8AM-5PM
TH 0PM-5PM
Accessibility: CONTACT PROVIDER
Board Cert.: No
Hospital Affiliations: CHILDRENS HOSP OF LOS ANGELES
N/A
Cultural Competency: N
Accepting New Patients: Yes

PEDIATRICS

SWEENY, ALFREDO
License Type: MD
Gender: Male
ID: A25070F25
NPI#: 1063588846
Clinic Name: ALFREDO E SWEENY
Medical Group/IPA Affiliations: ALLIED PHYSICIANS IPA OF CA DBA ALLIED PACIFIC IPA
4719 S BROADWAY
LOS ANGELES, CA 90037
(323) 231-9983
(323) 231-9983
Armenian, Spanish
M-TU 9AM-5PM
W 9AM-1PM
TH-F 9AM-5PM
SA 9AM-1PM
Accessibility: CONTACT PROVIDER
Board Cert.: No
Hospital Affiliations: HOLLYWOOD PRESBYTERIAN MED CTR, EAST LOS ANGELES DOCTORS HSP, CHILDRENS HOSP OF LOS ANGELES
N/A
Cultural Competency: N
Accepting New Patients: Yes

PEDIATRICS

SWEENY, ALFREDO
License Type: MD
Gender: Male
ID: A25070F20
NPI#: 1063588846
Clinic Name: ALFREDO E SWEENY
Medical Group/IPA Affiliations: BELLA VISTA MEDICAL GROUP IPA
4719 S BROADWAY
LOS ANGELES, CA 90037
(323) 231-9983
(323) 231-9983
Armenian, Spanish
M-TU 9AM-5PM
W 9AM-1PM
TH-F 9AM-5PM
SA 9AM-1PM
Accessibility: CONTACT PROVIDER
Board Cert.: No
Hospital Affiliations: HOLLYWOOD PRESBYTERIAN MED CTR, EAST LOS ANGELES DOCTORS HSP, CHILDRENS HOSP OF LOS ANGELES
N/A
Cultural Competency: N
Accepting New Patients: Yes

PEDIATRICS

TAKATA, GLENN
License Type: MD
Gender: Male
ID: G52851F3
NPI#: 1134225626
Clinic Name: GLENN S TAKATA
Medical Group/IPA Affiliations: ALTAMED HEALTH NETWORK
4650 W SUNSET BLVD
LOS ANGELES, CA 90027
(323) 669-2113
(323) 669-2113
M-F 8AM-5PM
Accessibility: CONTACT PROVIDER
Board Cert.: Yes
Hospital Affiliations: CHILDRENS HOSP OF LOS ANGELES
N/A
Cultural Competency: N
Accepting New Patients: Yes

PEDIATRICS

THOMPSON, MICHELLE
License Type: MD
Gender: Female
ID: A62329F3

NPI#: 1891892253
Clinic Name: MICHELLE A THOMPSON
Medical Group/IPA Affiliations: ALTAMED HEALTH NETWORK
4650 W SUNSET BLVD
LOS ANGELES, CA 90027
(323) 669-2113
(323) 669-2113
Spanish
M 8AM-5PM
W-F 8AM-5PM
Accessibility: CONTACT PROVIDER
Board Cert.: No
Hospital Affiliations: CHILDRENS HOSP OF LOS ANGELES
N/A
Cultural Competency: N
Accepting New Patients: Yes

PEDIATRICS

UY, EDDIE
License Type: MD
Gender: Male
ID: A71568F0
NPI#: 1215008065
Clinic Name: EDDIE H UY
Medical Group/IPA Affiliations: HEALTH CARE LA IPA
303 LOMA DR
LOS ANGELES, CA 90017
(323) 635-1140
(323) 635-1140
TU 8AM-5PM
Accessibility: CONTACT PROVIDER
Board Cert.: No
N/A
Cultural Competency: N
Accepting New Patients: Yes

PEDIATRICS

UY, EDDIE
License Type: MD
Gender: Male
ID: A71568F1
NPI#: 1215008065
Clinic Name: EDDIE H UY
Medical Group/IPA Affiliations: PREFERRED-VALLEY PRES
303 LOMA DR STE 202
LOS ANGELES, CA 90017
(213) 858-5126
(213) 858-5126
M-F 8:30AM-5:30PM
Accessibility: CONTACT PROVIDER
Board Cert.: No
N/A
Cultural Competency: N
Accepting New Patients: Yes

PEDIATRICS

VALADEZ, ANDREA
License Type: MD
Gender: Female
ID: A122732F2
NPI#: 1801130398
Clinic Name: ANDREA M VALADEZ
Medical Group/IPA Affiliations: PREFERRED-VALLEY PRES
3518 W 8TH ST
LOS ANGELES, CA 90005
(213) 384-9949
(213) 384-9949
Spanish
M-F 8:30AM-5PM
Accessibility: CONTACT PROVIDER
Board Cert.: No
Hospital Affiliations: Adventist Health White Memorial, PROVIDENCE LITTLE CO OF MARY MED CTR SAN PEDRO, BEVERLY HOSPITAL
N/A
Cultural Competency: N
Accepting New Patients: Yes

PEDIATRICS

VALADEZ, ANDREA
License Type: MD
Gender: Female
ID: A122732F10
NPI#: 1801130398
Clinic Name: ANDREA M VALADEZ
Medical Group/IPA Affiliations: PREFERRED-GARFIELD
3518 W 8TH ST
LOS ANGELES, CA 90005
(213) 384-9949
(213) 384-9949
Spanish
M-F 8:30AM-5PM

Accessibility: CONTACT PROVIDER
Board Cert.: No
Hospital Affiliations: Adventist Health White Memorial, PROVIDENCE LITTLE CO OF MARY MED CTR SAN PEDRO, BEVERLY HOSPITAL
N/A
Cultural Competency: N
Accepting New Patients: Yes

PEDIATRICS

VALADEZ, ANDREA
License Type: MD
Gender: Female
ID: A122732F0
NPI#: 1801130398
Clinic Name: ANDREA M VALADEZ
Medical Group/IPA Affiliations: ADVANTAGE HEALTH NETWORK
3518 W 8TH ST
LOS ANGELES, CA 90005
(213) 384-9949
(213) 384-9949
Spanish
M-F 8:30AM-5PM
Accessibility: CONTACT PROVIDER
Board Cert.: No
Hospital Affiliations: Adventist Health White Memorial, PROVIDENCE LITTLE CO OF MARY MED CTR SAN PEDRO, BEVERLY HOSPITAL
N/A
Cultural Competency: N
Accepting New Patients: Yes

PEDIATRICS

VALADEZ, ANDREA
License Type: MD
Gender: Female
ID: A122732F4
NPI#: 1801130398
Clinic Name: ANDREA M VALADEZ
Medical Group/IPA Affiliations: ACCOUNTABLE HEALTH CARE IPA
3518 W 8TH ST
LOS ANGELES, CA 90005
(213) 384-9949
(213) 384-9949
Spanish
M-F 8:30AM-5PM
Accessibility: CONTACT PROVIDER
Board Cert.: No
Hospital Affiliations: Adventist Health White Memorial, PROVIDENCE LITTLE CO OF MARY MED CTR SAN PEDRO, BEVERLY HOSPITAL
N/A
Cultural Competency: N
Accepting New Patients: Yes

PEDIATRICS

VALADEZ, ANDREA
License Type: MD
Gender: Female
ID: A122732F13
NPI#: 1801130398
Clinic Name: ANDREA M VALADEZ
Medical Group/IPA Affiliations: ALTAMED HEALTH NETWORK
3518 W 8TH ST
LOS ANGELES, CA 90005
(213) 384-9949
(213) 384-9949
Spanish
M-F 8:30AM-5PM
Accessibility: CONTACT PROVIDER
Board Cert.: No
Hospital Affiliations: Adventist Health White Memorial, PROVIDENCE LITTLE CO OF MARY MED CTR SAN PEDRO, BEVERLY HOSPITAL
N/A
Cultural Competency: N
Accepting New Patients: Yes

PEDIATRICS

WARD, ANDRETTE
License Type: MD
Gender: Female
ID: A55556F7
NPI#: 1346333010
Clinic Name: ANDRETTE T WARD
Medical Group/IPA Affiliations: PREFERRED-GARFIELD

1828 E CESAR E CHAVEZ
AVESTE 4300
LOS ANGELES, CA 90033
(323) 987-1200
(323) 987-1200
Spanish
M-F 8AM-4:30PM
SA 9AM-3PM
Accessibility: CONTACT PROVIDER
Board Cert.: No
Hospital Affiliations: Adventist Health White Memorial, BEVERLY HOSPITAL
N/A
Cultural Competency: N
Accepting New Patients: Yes

PEDIATRICS

WARD, ANDRETTE
License Type: MD
Gender: Female
ID: A55556F5
NPI#: 1346333010
Clinic Name: ANDRETTE T WARD
Medical Group/IPA Affiliations: PREFERRED-GARFIELD
1828 E CESAR E CHAVEZ
AVE STE 5000
LOS ANGELES, CA 90033
(323) 987-1200
(323) 987-1200
Spanish
M 8AM-5PM
W 8AM-5PM
TH 8AM-7PM
F 8AM-5PM
SA 9AM-3PM
Accessibility: CONTACT PROVIDER
Board Cert.: No
Hospital Affiliations: Adventist Health White Memorial, BEVERLY HOSPITAL
N/A
Cultural Competency: N
Accepting New Patients: Yes

PEDIATRICS

WEINER, ELIZABETH
License Type: MD
Gender: Female
ID: A131113F7
NPI#: 1740441732
Clinic Name: ELIZABETH A WEINER
Medical Group/IPA Affiliations: ALTAMED HEALTH NETWORK
4650 W SUNSET BLVD
LOS ANGELES, CA 90027
(323) 669-2113
(323) 669-2113
Spanish
TU 8AM-0PM
TH 8AM-0PM
F 9AM-0PM
Accessibility: CONTACT PROVIDER
Board Cert.: No
Hospital Affiliations: LUCILE SALTER PACKARD CHILDRENS HOSP, CHILDRENS HOSP OF LOS ANGELES, HOLLYWOOD PRESBYTERIAN MED CTR
N/A
Cultural Competency: N
Accepting New Patients: Yes

PEDIATRICS

WHITE, ARIEL
License Type: MD
Gender: Female
ID: A164893F3
NPI#: 1063918712
Clinic Name: ARIEL N WHITE
Medical Group/IPA Affiliations: PREFERRED-GARFIELD
4755 E CESAR E CHAVEZ
AVE STE A
LOS ANGELES, CA 90022
(323) 268-9191
(323) 268-9191
M 8AM-5PM
W 8AM-5PM
F 8AM-5PM
Accessibility: CONTACT PROVIDER
Board Cert.: No
N/A
Cultural Competency: N
Accepting New Patients: Yes

PEDIATRICS

WHITE, ARIEL
License Type: MD
Gender: Female
ID: A164893F1
NPI#: 1063918712

Clinic Name: ARIEL N WHITE
Medical Group/IPA Affiliations: PREFERRED-GARFIELD
507 S ATLANTIC BLVD
LOS ANGELES, CA 90022
(323) 825-8327
(323) 825-8327
M-F 8AM-5PM
Accessibility: CONTACT PROVIDER
Board Cert.: No
N/A
Cultural Competency: N
Accepting New Patients: Yes

PEDIATRICS

WHITE, ARIEL
License Type: MD
Gender: Female
ID: A164893F2
NPI#: 1063918712
Clinic Name: ARIEL N WHITE
Medical Group/IPA Affiliations: PREFERRED-GARFIELD
607 S ATLANTIC BLVD
LOS ANGELES, CA 90022
(323) 268-9191
(323) 268-9191
M-F 8AM-5PM
Accessibility: CONTACT PROVIDER
Board Cert.: No
N/A
Cultural Competency: N
Accepting New Patients: Yes

PEDIATRICS

WILSON, HAROLD
License Type: MD
Gender: Male
ID: A38694F15
NPI#: 1619960457
Clinic Name: HAROLD T WILSON
Medical Group/IPA Affiliations: ALLIED PHYSICIANS IPA OF CA DBA ALLIED PACIFIC IPA
4837 HUNTINGTON DR N
LOS ANGELES, CA 90032
(323) 225-0024
(323) 225-0024
Spanish
Accessibility: CONTACT PROVIDER
Board Cert.: No
N/A
Cultural Competency: N
Accepting New Patients: Yes

PEDIATRICS

YACOOB, SAJJAD
License Type: MD
Gender: Male
ID: G76710F6
NPI#: 1568558013
Clinic Name: SAJJAD A YACOOB
Medical Group/IPA Affiliations: ALTAMED HEALTH NETWORK
4650 W SUNSET BLVD
LOS ANGELES, CA 90027
(323) 669-2113
(323) 669-2113
Hindi, Urdu
M-F 8AM-5PM
Accessibility: CONTACT PROVIDER
Board Cert.: No
Hospital Affiliations: CHILDRENS HOSP OF LOS ANGELES
N/A
Cultural Competency: N
Accepting New Patients: Yes

PEDIATRICS

YOO, SEUNG BIN
License Type: MD
Gender: Female
ID: A97414F3
NPI#: 1255432282
Clinic Name: SEUNG BIN YOO
Medical Group/IPA Affiliations: ALTAMED HEALTH NETWORK
2219 E 1ST ST
LOS ANGELES, CA 90033
(888) 499-9303
(888) 499-9303
Spanish
M-F 8AM-5PM
Accessibility: CONTACT PROVIDER
Board Cert.: No
N/A
Cultural Competency: N
Accepting New Patients: No

PEDIATRICS

ZAMORA, ANTONIO

License Type: MD
Gender: Male
ID: A90157F12
NPI#: 1164451571
Clinic Name: ANTONIO ZAMORA
Medical Group/IPA Affiliations: ADVENTIST HEALTH PHYSICIANS NETWORK - WHITE MEMORIAL
1828 E CESAR E CHAVEZ AVE STE 5000
LOS ANGELES, CA 90033
(323) 987-1200
(323) 987-1200
Spanish
M 8AM-5PM
TU 8AM-7PM
W 8AM-5PM
TH 8AM-7PM
F 8AM-5PM
SA 9AM-3PM
Accessibility: CONTACT PROVIDER
Board Cert.: No
Hospital Affiliations: Adventist Health White Memorial, BEVERLY HOSPITAL
N/A
Cultural Competency: N
Accepting New Patients: Yes

PEDIATRICS

ZAMORA, ANTONIO

License Type: MD
Gender: Male
ID: A90157F13
NPI#: 1164451571
Clinic Name: ANTONIO ZAMORA
Medical Group/IPA Affiliations: PREFERRED-GARFIELD
1828 E CESAR E CHAVEZ AVE STE 5000
LOS ANGELES, CA 90033
(323) 987-1200
(323) 987-1200
Spanish
M 8AM-5PM
TU 8AM-7PM
W 8AM-5PM
TH 8AM-7PM
F 8AM-5PM
SA 9AM-3PM
Accessibility: CONTACT PROVIDER
Board Cert.: No
Hospital Affiliations: Adventist Health White Memorial, BEVERLY HOSPITAL
N/A
Cultural Competency: N
Accepting New Patients: Yes

PEDIATRICS

ZHOU, WENYUAN

License Type: MD
Gender: Female
ID: A187197F0
NPI#: 1568917755
Clinic Name: WENYUAN ZHOU
Medical Group/IPA Affiliations: HEALTH CARE LA IPA
1530 S OLIVE ST
LOS ANGELES, CA 90015
(213) 747-5542
(213) 747-5542
Spanish
M-F 8AM-5PM
Accessibility: CONTACT PROVIDER
Board Cert.: No
N/A
Cultural Competency: N
Accepting New Patients: Yes

PEDIATRICS

ZIPKIN, JENNY

License Type: MD
Gender: Female
ID: A99300F5
NPI#: 1902056989
Clinic Name: JENNY R ZIPKIN
Medical Group/IPA Affiliations: ALTAMED HEALTH NETWORK
2100 W 3RD ST STE 200
LOS ANGELES, CA 90057
(323) 669-2113
(323) 669-2113
Portuguese, Spanish
W 8AM-5PM
TH 9AM-0PM
Accessibility: CONTACT PROVIDER
Board Cert.: No
Hospital Affiliations: CHILDRENS HOSP OF LOS ANGELES

N/A
Cultural Competency: N
Accepting New Patients: Yes

PEDIATRICS

ZIPKIN, JENNY
License Type: MD
Gender: Female
ID: A99300F4
NPI#: 1902056989
Clinic Name: JENNY R ZIPKIN
Medical Group/IPA Affiliations: ALTAMED HEALTH NETWORK
4650 W SUNSET BLVD
LOS ANGELES, CA 90027
(323) 669-2113
(323) 669-2113
Portuguese, Spanish
W 8AM-5PM
TH 9AM-0PM
Accessibility: CONTACT PROVIDER
Board Cert.: No
Hospital Affiliations: CHILDRENS HOSP OF LOS ANGELES
N/A
Cultural Competency: N
Accepting New Patients: Yes

LYNWOOD

FAMILY PRACTICE

JACOB, JINCY
License Type: MD
Gender: Female
ID: A116405F15
NPI#: 1104088996
Clinic Name: JINCY JACOB
Medical Group/IPA Affiliations: HEALTH CARE LA IPA
3590 E IMPERIAL HWY
LYNWOOD, CA 90262
(562) 867-7999
(562) 867-7999
French, Hindi, Kannada, Malayalam
M-W 8AM-5PM
Accessibility: CONTACT PROVIDER
Board Cert.: No
Hospital Affiliations: ST FRANCIS MEDICAL CENTER
N/A
Cultural Competency: N
Accepting New Patients: No

GENERAL PRACTICE

CHAN, CONSTANT
License Type: MD
Gender: Male
ID: A40174F6
NPI#: 1730195645
Clinic Name: CONSTANT K CHAN
Medical Group/IPA Affiliations: HEALTHY NEW LIFE MEDICAL CORPORATION
10007 STATE ST
LYNWOOD, CA 90262
(323) 566-3157
(323) 566-3157
M-TU 9AM-5PM
W 8AM-0PM
TH-F 9AM-5PM
Accessibility: CONTACT PROVIDER
Board Cert.: No
Hospital Affiliations: ST FRANCIS MEDICAL CENTER
N/A
Cultural Competency: N
Accepting New Patients: No

GENERAL PRACTICE

FELAHY, BASIL
License Type: MD
Gender: Male
ID: A36908F8
NPI#: 1245389238
Clinic Name: BASIL FELAHY
Medical Group/IPA Affiliations: BELLA VISTA MEDICAL GROUP IPA
11050 ATLANTIC AVE
LYNWOOD, CA 90262
(310) 635-3800
(310) 635-3800
Spanish
M-F 9AM-5PM
Accessibility: CONTACT PROVIDER
Board Cert.: No
Hospital Affiliations: CEDARS SINAI MEDICAL CENTER, MEMORIAL HOSP OF GARDENA
N/A
Cultural Competency: N
Accepting New Patients: Yes

GENERAL PRACTICE

FELAHY, BASIL

License Type: MD
Gender: Male
ID: A36908F7
NPI#: 1245389238
Clinic Name: BASIL FELAHY
Medical Group/IPA Affiliations: ACCOUNTABLE HEALTH CARE IPA
11050 ATLANTIC AVE
LYNWOOD, CA 90262
(310) 635-3800
(310) 635-3800
Spanish
M-F 9AM-5PM
Accessibility: CONTACT PROVIDER
Board Cert.: No
Hospital Affiliations: CEDARS SINAI MEDICAL CENTER, MEMORIAL HOSP OF GARDENA
N/A
Cultural Competency: N
Accepting New Patients: Yes

GENERAL PRACTICE

FELAHY, BASIL

License Type: MD
Gender: Male
ID: A36908F11
NPI#: 1245389238
Clinic Name: BASIL FELAHY
Medical Group/IPA Affiliations: ALLIANCE HEALTH SYSTEM
11050 ATLANTIC AVE
LYNWOOD, CA 90262
(310) 635-3800
(310) 635-3800
Spanish
M-F 9AM-5PM
Accessibility: CONTACT PROVIDER
Board Cert.: No
Hospital Affiliations: CEDARS SINAI MEDICAL CENTER, MEMORIAL HOSP OF GARDENA
N/A
Cultural Competency: N
Accepting New Patients: Yes

GENERAL PRACTICE

FELAHY, BASIL

License Type: MD
Gender: Male
ID: A36908F12
NPI#: 1245389238
Clinic Name: BASIL FELAHY
Medical Group/IPA Affiliations: ST VINCENT IPA MED CORP
11050 ATLANTIC AVE
LYNWOOD, CA 90262
(310) 635-3800
(310) 635-3800
Spanish
M-F 9AM-5PM
Accessibility: CONTACT PROVIDER
Board Cert.: No
Hospital Affiliations: CEDARS SINAI MEDICAL CENTER, MEMORIAL HOSP OF GARDENA
N/A
Cultural Competency: N
Accepting New Patients: Yes

GENERAL PRACTICE

GLAZE, NIJOLE

License Type: MD
Gender: Female
ID: A63700F24
NPI#: 1356414262
Clinic Name: NIJOLE GLAZE
Medical Group/IPA Affiliations: ACCOUNTABLE HEALTH CARE IPA
3737 MARTIN LUTHER KING JR BLVD STE 404
LYNWOOD, CA 90262
(310) 608-3600
(310) 608-3600
Lithuanian, Russian
M-TH 9AM-5PM
F 9AM-2PM
Accessibility: CONTACT PROVIDER
Board Cert.: No
Hospital Affiliations: GLENDALE ADVENTIST MED CTR, GLENDALE MEMORIAL HOSP AND HEALTH CTR, HOLLYWOOD PRESBYTERIAN MED CTR, NORWALK COMMUNITY HOSPITAL
N/A

Cultural Competency: N
Accepting New Patients: Yes

GENERAL PRACTICE

GLAZE, NIJOLE
License Type: MD
Gender: Female
ID: A63700F23
NPI#: 1356414262
Clinic Name: NIJOLE GLAZE
Medical Group/IPA Affiliations: ACCOUNTABLE HEALTH CARE IPA
3737 MARTIN LUTHER KING JR BLVD STE 404
LYNWOOD, CA 90262
(310) 608-3600
(310) 608-3600
Lithuanian, Russian
M-TH 9AM-5PM
F 9AM-2PM
Accessibility: CONTACT PROVIDER
Board Cert.: No
Hospital Affiliations: GLENDALE ADVENTIST MED CTR, GLENDALE MEMORIAL HOSP AND HEALTH CTR, HOLLYWOOD PRESBYTERIAN MED CTR, NORWALK COMMUNITY HOSPITAL
N/A
Cultural Competency: N
Accepting New Patients: Yes

INTERNAL MEDICINE

ORANUSI, VICTOR
License Type: MD
Gender: Male
ID: A63000F14
NPI#: 1336246065
Clinic Name: VICTOR A ORANUSI
Medical Group/IPA Affiliations: ACCOUNTABLE HEALTH CARE IPA
3737 MARTIN LUTHER KING JR BLVDSTE 105
LYNWOOD, CA 90262
(310) 762-2395
(310) 762-2395
Spanish
M-TU 1PM-7:30PM
W 1PM-6:30PM
TH 1PM-7:30PM
Accessibility: CONTACT PROVIDER
Board Cert.: No
Hospital Affiliations: ST FRANCIS MEDICAL CENTER, LAC RANCHO LOS AMIGOS NATIONAL REHAB CENTER
N/A
Cultural Competency: N
Accepting New Patients: Yes

INTERNAL MEDICINE

ORANUSI, VICTOR
License Type: MD
Gender: Male
ID: A63000F12
NPI#: 1336246065
Clinic Name: VICTOR A ORANUSI
Medical Group/IPA Affiliations: GLOBAL CARE MEDICAL GROUP - ALTA HOSPITAL
3737 MARTIN LUTHER KING JR BLVDSTE 105
LYNWOOD, CA 90262
(310) 762-2395
(310) 762-2395
Spanish
M-TU 1PM-7:30PM
W 1PM-6:30PM
TH 1PM-7:30PM
Accessibility: CONTACT PROVIDER
Board Cert.: No
Hospital Affiliations: ST FRANCIS MEDICAL CENTER, LAC RANCHO LOS AMIGOS NATIONAL REHAB CENTER
N/A
Cultural Competency: N
Accepting New Patients: Yes

INTERNAL MEDICINE

ORANUSI, VICTOR
License Type: MD
Gender: Male
ID: A63000F11
NPI#: 1336246065
Clinic Name: VICTOR A ORANUSI
Medical Group/IPA Affiliations: ANGELES IPA

3737 MARTIN LUTHER KING JR BLVDSTE 105
LYNWOOD, CA 90262
(310) 762-2395
(310) 762-2395
Spanish
M-TU 1PM-7:30PM
W 1PM-6:30PM
TH 1PM-7:30PM
Accessibility: CONTACT PROVIDER
Board Cert.: No
Hospital Affiliations: ST FRANCIS MEDICAL CENTER, LAC RANCHO LOS AMIGOS NATIONAL REHAB CENTER
N/A
Cultural Competency: N
Accepting New Patients: Yes

INTERNAL MEDICINE

TAWADROUS, ODETTE
License Type: MD
Gender: Female
ID: A99172F9
NPI#: 1669661492
Clinic Name: ODETTE R TAWADROUS
Medical Group/IPA Affiliations: ANGELES IPA
3625 MARTIN LUTHER KING JR BLVDSTE 10
LYNWOOD, CA 90262
(310) 223-1429
(562) 841-1602
Arabic, Armenian, Spanish
M-F 8:30AM-4:30PM
Accessibility: CONTACT PROVIDER
Board Cert.: No
N/A
Cultural Competency: N
Accepting New Patients: Yes

PEDIATRICS

CHAN, PRISCELLA
License Type: MD
Gender: Female
ID: A187383F0
NPI#: 1437788346
Clinic Name: PRISCELLA S CHAN
Medical Group/IPA Affiliations: HEALTHY NEW LIFE MEDICAL CORPORATION
3301 BEECHWOOD AVE
LYNWOOD, CA 90262
(310) 638-5188
(310) 638-5188
M-F 9AM-5PM
Accessibility: CONTACT PROVIDER
Board Cert.: No
N/A
Cultural Competency: N
Accepting New Patients: Yes

INTERNAL MEDICINE

TAWADROUS, ODETTE
License Type: MD
Gender: Female
ID: A99172F7
NPI#: 1669661492
Clinic Name: ODETTE R TAWADROUS
Medical Group/IPA Affiliations: ANGELES IPA
3625 MARTIN LUTHER KING JR BLVDSTE 10
LYNWOOD, CA 90262
(310) 223-1429
(562) 841-1602
Arabic, Armenian, Spanish
M-F 8:30AM-4:30PM
Accessibility: CONTACT PROVIDER
Board Cert.: No
N/A
Cultural Competency: N
Accepting New Patients: Yes

PEDIATRICS

RAY GARG, REENA
License Type: MD
Gender: Female
ID: A176249F0
NPI#: 1427602911
Clinic Name: REENA RAY GARG
Medical Group/IPA Affiliations: HEALTH CARE LA IPA
3628 E IMPERIAL HWY STE 301
LYNWOOD, CA 90262
(323) 541-1411
(323) 541-1411
M-TU 8:30AM-7:30PM
W 8:30AM-5:30PM
TH 8:30AM-7:30PM

F 8:30AM-5:30PM
SA 7AM-3:30PM
Accessibility: CONTACT PROVIDER
Board Cert.: No
Hospital Affiliations: CALIFORNIA HOSP MED CTR LOS ANGELES
N/A
Cultural Competency: N
Accepting New Patients: Yes

PEDIATRICS

SUPNET, MEDARDO
License Type: MD
Gender: Male
ID: A46203F7
NPI#: 1992817860
Clinic Name: MEDARDO C SUPNET
Medical Group/IPA Affiliations: ANGELES IPA
3585 E IMPERIAL HWY
LYNWOOD, CA 90262
(310) 605-4260
(310) 605-4260
Spanish, Tagalog
M-F 8AM-5PM
Accessibility: CONTACT PROVIDER
Board Cert.: No
Hospital Affiliations: ST FRANCIS MEDICAL CENTER
N/A
Cultural Competency: N
Accepting New Patients: Yes

MAYWOOD

GENERAL PRACTICE

FERDOWS, DEAN
License Type: MD
Gender: Male
ID: A46360F1
NPI#: 1679587091
Clinic Name: DEAN FERDOWS
Medical Group/IPA Affiliations: ACCOUNTABLE HEALTH CARE IPA
4316 SLAUSON AVE
MAYWOOD, CA 90270
(323) 773-2020
(323) 773-2020
Farsi, Fataleka, Persian, Spanish
M-F 9:30AM-6PM
SA 10AM-3PM
Accessibility: CONTACT PROVIDER
Board Cert.: No
N/A
Cultural Competency: N
Accepting New Patients: Yes

GENERAL PRACTICE

FERDOWS, DEAN
License Type: MD
Gender: Male
ID: A46360F9
NPI#: 1679587091
Clinic Name: DEAN FERDOWS
Medical Group/IPA Affiliations: ACCOUNTABLE HEALTH CARE IPA
4316 SLAUSON AVE
MAYWOOD, CA 90270
(323) 773-2020
(323) 773-2020
Farsi, Fataleka, Persian, Spanish
M-F 9:30AM-6PM
SA 10AM-3PM
Accessibility: CONTACT PROVIDER
Board Cert.: No
N/A
Cultural Competency: N
Accepting New Patients: Yes

GENERAL PRACTICE

FERDOWS, DEAN
License Type: MD
Gender: Male
ID: A46360F10
NPI#: 1679587091
Clinic Name: DEAN FERDOWS
Medical Group/IPA Affiliations: ANGELES IPA
4316 SLAUSON AVE
MAYWOOD, CA 90270
(323) 773-2020
(323) 773-2020
Farsi, Fataleka, Persian, Spanish
M-F 9:30AM-6PM
SA 10AM-3PM
Accessibility: CONTACT PROVIDER
Board Cert.: No
N/A
Cultural Competency: N
Accepting New Patients: Yes

PEDIATRICS

VALADEZ, ANDREA

License Type: MD
Gender: Female
ID: A122732F14
NPI#: 1801130398
Clinic Name: ANDREA M VALADEZ
Medical Group/IPA Affiliations: ALTAMED HEALTH NETWORK
4528 SLAUSON AVE
MAYWOOD, CA 90270
(323) 562-6170
(323) 562-6170
Spanish
M 8:30AM-5PM
W 8:30AM-5PM
Accessibility: CONTACT PROVIDER
Board Cert.: No
Hospital Affiliations: Adventist Health White Memorial, PROVIDENCE LITTLE CO OF MARY MED CTR SAN PEDRO, BEVERLY HOSPITAL
N/A
Cultural Competency: N
Accepting New Patients: Yes

PEDIATRICS

VALADEZ, ANDREA

License Type: MD
Gender: Female
ID: A122732F5
NPI#: 1801130398
Clinic Name: ANDREA M VALADEZ
Medical Group/IPA Affiliations: ACCOUNTABLE HEALTH CARE IPA
4528 SLAUSON AVE
MAYWOOD, CA 90270
(323) 562-6170
(323) 562-6170
Spanish
M 8:30AM-5PM
W 8:30AM-5PM
Accessibility: CONTACT PROVIDER
Board Cert.: No
Hospital Affiliations: Adventist Health White Memorial, PROVIDENCE LITTLE CO OF MARY MED CTR SAN PEDRO, BEVERLY HOSPITAL
N/A
Cultural Competency: N
Accepting New Patients: Yes

PEDIATRICS

VALADEZ, ANDREA

License Type: MD
Gender: Female
ID: A122732F1
NPI#: 1801130398
Clinic Name: ANDREA M VALADEZ
Medical Group/IPA Affiliations: ADVANTAGE HEALTH NETWORK
4528 SLAUSON AVE
MAYWOOD, CA 90270
(323) 562-6170
(323) 562-6170
Spanish
M 8:30AM-5PM
W 8:30AM-5PM
Accessibility: CONTACT PROVIDER
Board Cert.: No
Hospital Affiliations: Adventist Health White Memorial, PROVIDENCE LITTLE CO OF MARY MED CTR SAN PEDRO, BEVERLY HOSPITAL
N/A
Cultural Competency: N
Accepting New Patients: Yes

PEDIATRICS

VALADEZ, ANDREA

License Type: MD
Gender: Female
ID: A122732F11
NPI#: 1801130398
Clinic Name: ANDREA M VALADEZ
Medical Group/IPA Affiliations: PREFERRED-GARFIELD
4528 SLAUSON AVE
MAYWOOD, CA 90270
(323) 562-6170
(323) 562-6170
Spanish
M 8:30AM-5PM
W 8:30AM-5PM
Accessibility: CONTACT PROVIDER

Board Cert.: No
Hospital Affiliations: Adventist Health White Memorial, PROVIDENCE LITTLE CO OF MARY MED CTR SAN PEDRO, BEVERLY HOSPITAL
N/A
Cultural Competency: N
Accepting New Patients: Yes

PEDIATRICS

VALADEZ, ANDREA
License Type: MD
Gender: Female
ID: A122732F3
NPI#: 1801130398
Clinic Name: ANDREA M VALADEZ
Medical Group/IPA Affiliations: PREFERRED-VALLEY PRES
4528 SLAUSON AVE
MAYWOOD, CA 90270
(323) 562-6170
(323) 562-6170
Spanish
M 8:30AM-5PM
W 8:30AM-5PM
Accessibility: CONTACT PROVIDER
Board Cert.: No
Hospital Affiliations: Adventist Health White Memorial, PROVIDENCE LITTLE CO OF MARY MED CTR SAN PEDRO, BEVERLY HOSPITAL
N/A
Cultural Competency: N
Accepting New Patients: Yes

MONROVIA

FAMILY PRACTICE

HO, LOUIS
License Type: DO
Gender: Male
ID: 20A11585F16
NPI#: 1629375431
Clinic Name: LOUIS HO
Medical Group/IPA Affiliations: ASSOCIATED HISPANIC PHYSICIANS OF SOUTHERN CA
513 E LIME AVE STE 201
MONROVIA, CA 91016
(626) 445-1000
(626) 445-1000
Chinese, Mandarin
M-F 9AM-6PM
Accessibility: CONTACT PROVIDER
Board Cert.: No
Hospital Affiliations: LONG BEACH MEMORIAL MED CTR, USC Arcadia Hospital
N/A
Cultural Competency: N
Accepting New Patients: Yes

FAMILY PRACTICE

HO, LOUIS
License Type: DO
Gender: Male
ID: 20A11585F18
NPI#: 1629375431
Clinic Name: LOUIS HO
Medical Group/IPA Affiliations: ASSOCIATED HISPANIC PHYSICIANS OF SOUTHERN CA
513 E LIME AVE STE 201
MONROVIA, CA 91016
(626) 445-1000
(626) 445-1000
Chinese, Mandarin
M-F 9AM-6PM
Accessibility: CONTACT PROVIDER
Board Cert.: No
Hospital Affiliations: LONG BEACH MEMORIAL MED CTR, USC Arcadia Hospital
N/A
Cultural Competency: N
Accepting New Patients: Yes

FAMILY PRACTICE

HO, LOUIS
License Type: DO
Gender: Male
ID: 20A11585F13
NPI#: 1629375431
Clinic Name: LOUIS HO
Medical Group/IPA Affiliations: ASSOCIATED HISPANIC PHYSICIANS OF SOUTHERN CA
513 E LIME AVE STE 201
MONROVIA, CA 91016
(626) 445-1000

(626) 445-1000
Chinese, Mandarin
M-F 9AM-6PM
Accessibility: CONTACT PROVIDER
Board Cert.: No
Hospital Affiliations: LONG BEACH MEMORIAL MED CTR, USC Arcadia Hospital
N/A
Cultural Competency: N
Accepting New Patients: Yes

FAMILY PRACTICE

HO, LOUIS
License Type: DO
Gender: Male
ID: 20A11585F17
NPI#: 1629375431
Clinic Name: LOUIS HO
Medical Group/IPA Affiliations: ALLIED PHYSICIANS IPA OF CA DBA ALLIED PACIFIC IPA
513 E LIME AVE STE 201
MONROVIA, CA 91016
(626) 445-1000
(626) 445-1000
Chinese, Mandarin
M-F 9AM-6PM
Accessibility: CONTACT PROVIDER
Board Cert.: No
Hospital Affiliations: LONG BEACH MEMORIAL MED CTR, USC Arcadia Hospital
N/A
Cultural Competency: N
Accepting New Patients: Yes

FAMILY PRACTICE

HO, LOUIS
License Type: DO
Gender: Male
ID: 20A11585F11
NPI#: 1629375431
Clinic Name: LOUIS HO
Medical Group/IPA Affiliations: ALLIED PHYSICIANS IPA OF CA DBA ALLIED PACIFIC IPA
513 E LIME AVE STE 201
MONROVIA, CA 91016
(626) 445-1000
(626) 445-1000
Chinese, Mandarin
M-F 9AM-6PM
Accessibility: CONTACT PROVIDER
Board Cert.: No
Hospital Affiliations: LONG BEACH MEMORIAL MED CTR, USC Arcadia Hospital
N/A
Cultural Competency: N
Accepting New Patients: Yes

GENERAL PRACTICE

VALLOTA, ENRIQUE
License Type: MD
Gender: Male
ID: A32287F5
NPI#: 1689862575
Clinic Name: ENRIQUE H VALLOTA
Medical Group/IPA Affiliations: ALTAMED HEALTH NETWORK
513 E LIME AVE STE 101
MONROVIA, CA 91016
(626) 398-6300
(626) 398-6300
Spanish
M-F 8AM-5PM
Accessibility: CONTACT PROVIDER
Board Cert.: No
Hospital Affiliations: EMANATE HEALTH QUEEN OF THE VALLEY HOSPITAL
N/A
Cultural Competency: N
Accepting New Patients: Yes

MONTEBELLO

FAMILY PRACTICE

GUERRA, JOSE
License Type: DO
Gender: Male
ID: 20A8135F0
NPI#: 1346396645
Clinic Name: JOSE J GUERRA
Medical Group/IPA Affiliations: ASSOCIATED HISPANIC PHYSICIANS OF SOUTHERN CA
120 S MONTEBELLO BLVD
MONTEBELLO, CA 90640
(323) 726-0533
(323) 726-0533
Spanish
M-F 9AM-5PM

Accessibility: CONTACT PROVIDER
Board Cert.: No
Hospital Affiliations: SOUTH COAST GLOBAL MEDICAL CENTER INC, ORANGE COUNTY GLOBAL MEDICAL CENTER INC, CHAPMAN GLOBAL MEDICAL CENTER INC, Foothill Regional Medical Center, FOUNTAIN VALLEY COMM HOSP, ANAHEIM GLOBAL MEDICAL CENTER
N/A
Cultural Competency: N
Accepting New Patients: Yes

FAMILY PRACTICE

HAUGEN, JESSICA
License Type: DO
Gender: Female
ID: 20A19812F0
NPI#: 1487215372
Clinic Name: JESSICA G HAUGEN
Medical Group/IPA Affiliations: GLOBAL CARE MEDICAL GROUP - ALTA HOSPITAL
815 WASHINGTON BLVD
MONTEBELLO, CA 90640
(323) 728-3955
(323) 728-3955
Spanish
M-F 8:30AM-5PM
SA 9AM-0PM
Accessibility: CONTACT PROVIDER
Board Cert.: No
Hospital Affiliations: Adventist Health White Memorial, BEVERLY HOSPITAL
N/A
Cultural Competency: N
Accepting New Patients: Yes

FAMILY PRACTICE

YU, EDWIN
License Type: MD
Gender: Male
ID: A53872F12
NPI#: 1134220544
Clinic Name: EDWIN T YU
Medical Group/IPA Affiliations: PREFERRED-GARFIELD
2101 W BEVERLY BLVD STE 202
MONTEBELLO, CA 90640
(323) 888-2058
(323) 888-2058
Spanish, Tagalog
M-TU 9AM-5PM
W 9AM-0PM
TH-F 9AM-5PM
Accessibility: CONTACT PROVIDER
Board Cert.: No
Hospital Affiliations: BEVERLY HOSPITAL
N/A
Cultural Competency: N
Accepting New Patients: Yes

GENERAL PRACTICE

GOVINDARAJAN, SUDHA
License Type: MD
Gender: Female
ID: A36370F10
NPI#: 1184612061
Clinic Name: SUDHA GOVINDARAJAN
Medical Group/IPA Affiliations: BELLA VISTA MEDICAL GROUP IPA
101 E BEVERLY BLVD STE 302
MONTEBELLO, CA 90640
(323) 728-8181
(323) 728-8181
Arabic, Hindi, Spanish, Tamil
M-F 8AM-5PM
Accessibility: CONTACT PROVIDER
Board Cert.: No
Hospital Affiliations: BEVERLY HOSPITAL
N/A
Cultural Competency: N
Accepting New Patients: Yes

INTERNAL MEDICINE

CHENG, ALEXANDER
License Type: MD
Gender: Male
ID: A61554F7
NPI#: 1396806428
Clinic Name: ALEXANDER L CHENG

Medical Group/IPA Affiliations: ACCOUNTABLE HEALTH CARE IPA
520 W BEVERLY BLVD
MONTEBELLO, CA 90640
(323) 721-0690
(323) 721-0690
Spanish, Tagalog
M-TH 9AM-5PM
F 9AM-1PM
Accessibility: CONTACT PROVIDER
Board Cert.: No
Hospital Affiliations: BEVERLY HOSPITAL
N/A
Cultural Competency: N
Accepting New Patients: Yes

INTERNAL MEDICINE

DEFRAWY, MOSEN
License Type: MD
Gender: Male
ID: G60701F1
NPI#: 1457409401
Clinic Name: MOSEN M DEFRAWY
Medical Group/IPA Affiliations: ACCOUNTABLE HEALTH CARE IPA
101 E BEVERLY BLVD STE 303
MONTEBELLO, CA 90640
(323) 888-8981
(323) 888-8981
Arabic, French, Spanish
M-F 8AM-5PM
Accessibility: CONTACT PROVIDER
Board Cert.: No
Hospital Affiliations: Providence St Mary Medical Center
N/A
Cultural Competency: N
Accepting New Patients: Yes

INTERNAL MEDICINE

DEFRAWY, MOSEN
License Type: MD
Gender: Male
ID: G60701F0
NPI#: 1457409401
Clinic Name: MOSEN M DEFRAWY
Medical Group/IPA Affiliations: GLOBAL CARE MEDICAL GROUP - ALTA HOSPITAL
101 E BEVERLY BLVD STE 303
MONTEBELLO, CA 90640
(323) 888-8981
(323) 888-8981
Arabic, French, Spanish
M-F 8AM-5PM
Accessibility: CONTACT PROVIDER
Board Cert.: No
Hospital Affiliations: Providence St Mary Medical Center
N/A
Cultural Competency: N
Accepting New Patients: Yes

PEDIATRICS

HETHUMUNI, STEPHANEE
License Type: MD
Gender: Female
ID: A33432F0
NPI#: 1639226202
Clinic Name: STEPHANEE S HETHUMUNI
Medical Group/IPA Affiliations: PREFERRED-GARFIELD
101 E BEVERLY BLVD STE 404
MONTEBELLO, CA 90640
(323) 722-6861
(323) 722-6861
Spanish
M-F 8AM-5PM
Accessibility: CONTACT PROVIDER
Board Cert.: Yes
Hospital Affiliations: BEVERLY HOSPITAL
N/A
Cultural Competency: N
Accepting New Patients: Yes

PEDIATRICS

OLAJIDE, BOLANLE
License Type: MD
Gender: Female
ID: A69322F1
NPI#: 1376552141
Clinic Name: BOLANLE A

OLAJIDE
Medical Group/IPA Affiliations: PREFERRED-GARFIELD
101 E BEVERLY BLVD STE 301
MONTEBELLO, CA 90640
(323) 726-1400
(323) 726-1400
French, Spanish
M-F 8:30AM-5PM
Accessibility: CONTACT PROVIDER
Board Cert.: No
N/A
Cultural Competency: N
Accepting New Patients: Yes

PEDIATRICS

OLAJIDE, BOLANLE
License Type: MD
Gender: Female
ID: A69322F0
NPI#: 1376552141
Clinic Name: BOLANLE A OLAJIDE
Medical Group/IPA Affiliations: ACCOUNTABLE HEALTH CARE IPA
101 E BEVERLY BLVD STE 301
MONTEBELLO, CA 90640
(323) 726-1400
(323) 726-1400
French, Spanish
M-F 8:30AM-5PM
Accessibility: CONTACT PROVIDER
Board Cert.: No
N/A
Cultural Competency: N
Accepting New Patients: Yes

PEDIATRICS

REGULLANO, JOSE
License Type: MD
Gender: Male
ID: A41468F14
NPI#: 1639270051
Clinic Name: JOSE B REGULLANO
Medical Group/IPA Affiliations: PREFERRED-GARFIELD
2101 W BEVERLY BLVD STE 202
MONTEBELLO, CA 90640
(323) 888-2058
(323) 888-2058
Spanish, Tagalog
M-TU 9AM-0PM
W-TH 9AM-5PM
F 9AM-0PM
Accessibility: CONTACT PROVIDER
Board Cert.: No
Hospital Affiliations: GREATER EL MONTE COMMUNITY HOSPITAL INC, BEVERLY HOSPITAL
N/A
Cultural Competency: N
Accepting New Patients: Yes

PEDIATRICS

OLAJIDE, BOLANLE
License Type: MD
Gender: Female
ID: A69322F2
NPI#: 1376552141
Clinic Name: BOLANLE A OLAJIDE
Medical Group/IPA Affiliations: ALTAMED HEALTH NETWORK
101 E BEVERLY BLVD STE 301
MONTEBELLO, CA 90640
(323) 726-1400
(323) 726-1400
French, Spanish
M-F 8:30AM-5PM
Accessibility: CONTACT PROVIDER
Board Cert.: No
N/A
Cultural Competency: N
Accepting New Patients: Yes

PEDIATRICS

WIJESEKERA, STANLEY
License Type: MD
Gender: Male
ID: A31188F24
NPI#: 1215001987
Clinic Name: STANLEY WIJESEKERA
Medical Group/IPA Affiliations: PREFERRED-GARFIELD
101 E BEVERLY BLVD STE 301
MONTEBELLO, CA 90640

(323) 837-5147
(323) 837-5147
Hindi, Sinhala, Spanish
M-F 9:30AM-6:30PM
Accessibility: CONTACT PROVIDER
Board Cert.: No
Hospital Affiliations: EAST LOS ANGELES DOCTORS HSP, MONTEREY PARK HOSPITAL, MONTEREY PARK HOSPITAL, BEVERLY HOSPITAL, LOS ANGELES COMMUNITY HOSPITAL
N/A
Cultural Competency: N
Accepting New Patients: Yes

PEDIATRICS

WIJESEKERA, STANLEY
License Type: MD
Gender: Male
ID: A31188F26
NPI#: 1215001987
Clinic Name: STANLEY WIJESEKERA
Medical Group/IPA Affiliations: ASSOCIATED HISPANIC PHYSICIANS OF SOUTHERN CA
101 E BEVERLY BLVD STE 301
MONTEBELLO, CA 90640
(323) 837-5147
(323) 837-5147
Hindi, Sinhala, Spanish
M-F 9:30AM-6:30PM
Accessibility: CONTACT PROVIDER
Board Cert.: No
Hospital Affiliations: EAST LOS ANGELES DOCTORS HSP, MONTEREY PARK HOSPITAL, MONTEREY PARK HOSPITAL, BEVERLY HOSPITAL, LOS ANGELES COMMUNITY HOSPITAL
N/A
Cultural Competency: N
Accepting New Patients: Yes

PEDIATRICS

WIJESEKERA, STANLEY
License Type: MD
Gender: Male
ID: A31188F23
NPI#: 1215001987
Clinic Name: STANLEY WIJESEKERA
Medical Group/IPA Affiliations: BELLA VISTA MEDICAL GROUP IPA
101 E BEVERLY BLVD STE 301
MONTEBELLO, CA 90640
(323) 837-5147
(323) 837-5147
Hindi, Sinhala, Spanish
M-F 9:30AM-6:30PM
Accessibility: CONTACT PROVIDER
Board Cert.: No
Hospital Affiliations: EAST LOS ANGELES DOCTORS HSP, MONTEREY PARK HOSPITAL, MONTEREY PARK HOSPITAL, BEVERLY HOSPITAL, LOS ANGELES COMMUNITY HOSPITAL
N/A
Cultural Competency: N
Accepting New Patients: Yes

PEDIATRICS

WIJESEKERA, STANLEY
License Type: MD
Gender: Male
ID: A31188F29
NPI#: 1215001987
Clinic Name: STANLEY WIJESEKERA
Medical Group/IPA Affiliations: ASSOCIATED HISPANIC PHYSICIANS OF SOUTHERN CA
101 E BEVERLY BLVD STE 301
MONTEBELLO, CA 90640
(323) 837-5147
(323) 837-5147
Hindi, Sinhala, Spanish
M-F 9:30AM-6:30PM
Accessibility: CONTACT PROVIDER
Board Cert.: No
Hospital Affiliations: EAST LOS ANGELES DOCTORS HSP, MONTEREY PARK HOSPITAL, MONTEREY PARK HOSPITAL, BEVERLY HOSPITAL, LOS ANGELES COMMUNITY HOSPITAL

MONTEREY PARK HOSPITAL, BEVERLY HOSPITAL, LOS ANGELES COMMUNITY HOSPITAL
N/A
Cultural Competency: N
Accepting New Patients: Yes

PEDIATRICS

WIJESEKERA, STANLEY
License Type: MD
Gender: Male
ID: A31188F28
NPI#: 1215001987
Clinic Name: STANLEY WIJESEKERA
Medical Group/IPA Affiliations: ACCOUNTABLE HEALTH CARE IPA
101 E BEVERLY BLVD STE 301
MONTEBELLO, CA 90640
(323) 837-5147
(323) 837-5147
Hindi, Sinhala, Spanish
M-F 9:30AM-6:30PM
Accessibility: CONTACT PROVIDER
Board Cert.: No
Hospital Affiliations: EAST LOS ANGELES DOCTORS HSP, MONTEREY PARK HOSPITAL, MONTEREY PARK HOSPITAL, BEVERLY HOSPITAL, LOS ANGELES COMMUNITY HOSPITAL
N/A
Cultural Competency: N
Accepting New Patients: Yes

PEDIATRICS

WIJESEKERA, STANLEY
License Type: MD
Gender: Male
ID: A31188F27
NPI#: 1215001987
Clinic Name: STANLEY WIJESEKERA
Medical Group/IPA Affiliations: FAMILY HEALTH ALLIANCE MEDICAL GROUP
101 E BEVERLY BLVD STE 301
MONTEBELLO, CA 90640
(323) 837-5147
(323) 837-5147
Hindi, Sinhala, Spanish
M-F 9:30AM-6:30PM
Accessibility: CONTACT PROVIDER
Board Cert.: No
Hospital Affiliations: EAST LOS ANGELES DOCTORS HSP, MONTEREY PARK HOSPITAL, MONTEREY PARK HOSPITAL, BEVERLY HOSPITAL, LOS ANGELES COMMUNITY HOSPITAL
N/A
Cultural Competency: N
Accepting New Patients: Yes

MONTEREY PARK

FAMILY PRACTICE

BOUN, SINGH
License Type: MD
Gender: Male
ID: A79658F25
NPI#: 1801855028
Clinic Name: SINGH A BOUN
Medical Group/IPA Affiliations: ASSOCIATED HISPANIC PHYSICIANS OF SOUTHERN CA
228 N GARFIELD AVE STE 201
MONTEREY PARK, CA 91754
(626) 280-5000
(626) 280-5000
Cambodian, Cantonese, Chinese, Mandarin, Spanish
Accessibility: CONTACT PROVIDER
Board Cert.: No
Hospital Affiliations: GARFIELD MEDICAL CENTER, MONTEREY PARK HOSPITAL, PACIFIC ALLIANCE MEDICAL CENTER, ALHAMBRA HOSPITAL MED CTR, BEVERLY HOSPITAL
N/A
Cultural Competency: N
Accepting New Patients: Yes

FAMILY PRACTICE

BOUN, SINGH

License Type: MD
Gender: Male
ID: A79658F18
NPI#: 1801855028
Clinic Name: SINGH A BOUN
Medical Group/IPA Affiliations: ASSOCIATED HISPANIC PHYSICIANS OF SOUTHERN CA
228 N GARFIELD AVE STE 201
MONTEREY PARK, CA 91754
(626) 280-5000
(626) 280-5000
Cambodian, Cantonese, Chinese, Mandarin, Spanish
Accessibility: CONTACT PROVIDER
Board Cert.: No
Hospital Affiliations: GARFIELD MEDICAL CENTER, MONTEREY PARK HOSPITAL, PACIFIC ALLIANCE MEDICAL CENTER, ALHAMBRA HOSPITAL MED CTR, BEVERLY HOSPITAL
N/A
Cultural Competency: N
Accepting New Patients: Yes

FAMILY PRACTICE

CHEN, HSIAO FEN

License Type: MD
Gender: Female
ID: A54242F1
NPI#: 1366483497
Clinic Name: HSIAO FEN CHEN
Medical Group/IPA Affiliations: ALLIED PHYSICIANS IPA OF CA DBA ALLIED PACIFIC IPA
223 N GARFIELD AVE STE 305
MONTEREY PARK, CA 91754
(626) 307-0797
(626) 307-0797
Chinese, Mandarin, Taiwanese, Yue Chinese
M-F 9AM-5PM
Accessibility: CONTACT PROVIDER
Board Cert.: No
Hospital Affiliations: GARFIELD MEDICAL CENTER, ALHAMBRA HOSPITAL MED CTR
N/A
Cultural Competency: N
Accepting New Patients: Yes

FAMILY PRACTICE

LAI, EN

License Type: DO
Gender: Male
ID: 20A6144F10
NPI#: 1316105554
Clinic Name: EN M LAI
Medical Group/IPA Affiliations: ALLIED PHYSICIANS IPA OF CA DBA ALLIED PACIFIC IPA
616 N GARFIELD AVE STE 300
MONTEREY PARK, CA 91754
(626) 280-1181
(626) 280-1181
Cantonese, Chinese, Malay, Malayalam, Mandarin, Vietnamese
M-TU 9AM-5PM
W 9AM-0PM
TH-F 9AM-5PM
SA 9AM-0PM
Accessibility: CONTACT PROVIDER
Board Cert.: Yes
Hospital Affiliations: GARFIELD MEDICAL CENTER, ALHAMBRA HOSPITAL MED CTR, SAN GABRIEL VALLEY MED CTR
N/A
Cultural Competency: N
Accepting New Patients: Yes

FAMILY PRACTICE

LAM, JAMES

License Type: DO
Gender: Male
ID: 20A17474F0
NPI#: 1578982971
Clinic Name: JAMES T LAM
Medical Group/IPA Affiliations: ALLIED PHYSICIANS IPA OF CA DBA ALLIED PACIFIC IPA
600 N GARFIELD AVE STE

101
MONTEREY PARK, CA
91754
(626) 571-6736
(626) 571-6736
M-TU 9AM-5PM
W 9AM-1PM
TH-F 9AM-5PM
SA 9AM-1PM
Accessibility: CONTACT PROVIDER
Board Cert.: No
Hospital Affiliations: GARFIELD MEDICAL CENTER
N/A
Cultural Competency: N
Accepting New Patients: No

FAMILY PRACTICE

LING, GOW-NAN
License Type: MD
Gender: Male
ID: C40117F6
NPI#: 1700854585
Clinic Name: GOW NAN LING
Medical Group/IPA Affiliations: ALLIED PHYSICIANS IPA OF CA DBA ALLIED PACIFIC IPA
600 N GARFIELD AVE STE 206
MONTEREY PARK, CA
91754
(626) 576-1221
(626) 576-1221
Cantonese, Chinese, Mandarin
M-F 9AM-5PM
Accessibility: CONTACT PROVIDER
Board Cert.: No
Hospital Affiliations: GARFIELD MEDICAL CENTER, SAN GABRIEL VALLEY MED CTR, ALHAMBRA HOSPITAL MED CTR
N/A
Cultural Competency: N
Accepting New Patients: No

FAMILY PRACTICE

NUNEZ, HERIBERTO
License Type: MD
Gender: Male
ID: A79979F5
NPI#: 1164692703
Clinic Name: HERIBERTO NUNEZ
Medical Group/IPA Affiliations: SUPERIOR CHOICE MEDICAL GROUP INC
850 S ATLANTIC BLVD STE 203
MONTEREY PARK, CA
91754
(626) 284-3111
(626) 284-3111
Spanish
M-F 9AM-6PM
Accessibility: CONTACT PROVIDER
Board Cert.: No
Hospital Affiliations: MONTEREY PARK HOSPITAL
N/A
Cultural Competency: N
Accepting New Patients: Yes

FAMILY PRACTICE

TAI, LIANG YU
License Type: DO
Gender: Female
ID: 20A7444F15
NPI#: 1568487528
Clinic Name: LIANG YU L TAI
Medical Group/IPA Affiliations: PREFERRED-GARFIELD
210 N GARFIELD AVE STE 203
MONTEREY PARK, CA
91754
(626) 307-7397
(626) 307-7397
Chinese, Mandarin, Taiwanese
M-F 9AM-6PM
Accessibility: CONTACT PROVIDER
Board Cert.: No
Hospital Affiliations: GARFIELD MEDICAL CENTER, SAN GABRIEL VALLEY MED CTR
N/A
Cultural Competency: N
Accepting New Patients: No

FAMILY PRACTICE

TAI, LIANG YU
License Type: DO
Gender: Female

ID: 20A7444F12
NPI#: 1568487528
Clinic Name: LIANG YU L TAI
Medical Group/IPA Affiliations: REGENT MEDICAL GROUP
210 N GARFIELD AVE STE 203
MONTEREY PARK, CA 91754
(626) 307-7397
(626) 307-7397
Chinese, Mandarin, Taiwanese
M-F 9AM-6PM
Accessibility: CONTACT PROVIDER
Board Cert.: No
Hospital Affiliations: GARFIELD MEDICAL CENTER, SAN GABRIEL VALLEY MED CTR
N/A
Cultural Competency: N
Accepting New Patients: No

FAMILY PRACTICE

TSAI, NINA
License Type: MD
Gender: Female
ID: A151318F0
NPI#: 1194170738
Clinic Name: NINA TSAI
Medical Group/IPA Affiliations: REGENT MEDICAL GROUP
210 N GARFIELD AVE STE 203
MONTEREY PARK, CA 91754
(626) 307-7397
(626) 307-7397
Chinese
M-F 9AM-6PM
Accessibility: CONTACT PROVIDER
Board Cert.: No
N/A
Cultural Competency: N
Accepting New Patients: Yes

FAMILY PRACTICE

WONG, KELLY
License Type: DO
Gender: Female
ID: 20A10595F18
NPI#: 1215106448
Clinic Name: KELLY T WONG
Medical Group/IPA Affiliations: ST VINCENT IPA MED CORP
500 N GARFIELD AVE STE 105
MONTEREY PARK, CA 91754
(626) 288-3828
(626) 288-3828
Cantonese, Chinese, Mandarin
M 9AM-4PM
TU 9:30AM-0:30PM
W 9:30AM-0PM
TH 9:30AM-0:30PM
F 9AM-1PM
SA 10AM-1PM
Accessibility: CONTACT PROVIDER
Board Cert.: No
Hospital Affiliations: PACIFIC ALLIANCE MEDICAL CENTER, GARFIELD MEDICAL CENTER, SAN GABRIEL VALLEY MED CTR, PIH HEALTH HOSPITAL - WHITTIER
N/A
Cultural Competency: N
Accepting New Patients: Yes

FAMILY PRACTICE

WONG, KELLY
License Type: DO
Gender: Female
ID: 20A10595F16
NPI#: 1215106448
Clinic Name: KELLY T WONG
Medical Group/IPA Affiliations: ALLIED PHYSICIANS IPA OF CA DBA ALLIED PACIFIC IPA
500 N GARFIELD AVE STE 105
MONTEREY PARK, CA 91754
(626) 288-3828
(626) 288-3828
Cantonese, Chinese, Mandarin
M 9AM-4PM
TU 9:30AM-0:30PM
W 9:30AM-0PM
TH 9:30AM-0:30PM
F 9AM-1PM
SA 10AM-1PM
Accessibility: CONTACT PROVIDER
Board Cert.: No

Hospital Affiliations: PACIFIC ALLIANCE MEDICAL CENTER, GARFIELD MEDICAL CENTER, SAN GABRIEL VALLEY MED CTR, PIH HEALTH HOSPITAL - WHITTIER
N/A
Cultural Competency: N
Accepting New Patients: Yes

FAMILY PRACTICE

YANG, JIN QUAN
License Type: MD
Gender: Male
ID: A106239F3
NPI#: 1952501330
Clinic Name: JIN Q YANG
Medical Group/IPA Affiliations: ALLIED PHYSICIANS IPA OF CA DBA ALLIED PACIFIC IPA
500 N GARFIELD AVE STE 110
MONTEREY PARK, CA 91754
(626) 288-0091
(310) 926-6888
Chinese, Mandarin, Vietnamese
TU 8AM-11:30AM
TH 9AM-5:30PM
SA 9AM-1PM
Accessibility: CONTACT PROVIDER
Board Cert.: No
Hospital Affiliations: GARFIELD MEDICAL CENTER
N/A
Cultural Competency: N
Accepting New Patients: Yes

FAMILY PRACTICE

YANG, JIN QUAN
License Type: MD
Gender: Male
ID: A106239F5
NPI#: 1952501330
Clinic Name: JIN Q YANG
Medical Group/IPA Affiliations: ASSOCIATED HISPANIC PHYSICIANS OF SOUTHERN CA
500 N GARFIELD AVE STE 110
MONTEREY PARK, CA 91754
(626) 288-0091
(310) 926-6888
Chinese, Mandarin, Vietnamese
TU 8AM-11:30AM
TH 9AM-5:30PM
SA 9AM-1PM
Accessibility: CONTACT PROVIDER
Board Cert.: No
Hospital Affiliations: GARFIELD MEDICAL CENTER
N/A
Cultural Competency: N
Accepting New Patients: Yes

FAMILY PRACTICE

YANG, JIN QUAN
License Type: MD
Gender: Male
ID: A106239F6
NPI#: 1952501330
Clinic Name: JIN Q YANG
Medical Group/IPA Affiliations: ASSOCIATED HISPANIC PHYSICIANS OF SOUTHERN CA
500 N GARFIELD AVE STE 110
MONTEREY PARK, CA 91754
(626) 288-0091
(310) 926-6888
Chinese, Mandarin, Vietnamese
TU 8AM-11:30AM
TH 9AM-5:30PM
SA 9AM-1PM
Accessibility: CONTACT PROVIDER
Board Cert.: No
Hospital Affiliations: GARFIELD MEDICAL CENTER
N/A
Cultural Competency: N
Accepting New Patients: Yes

FAMILY PRACTICE

YAU, EDWIN
License Type: MD
Gender: Male
ID: A123376F5
NPI#: 1316291925
Clinic Name: EDWIN YAU

Medical Group/IPA Affiliations: PREFERRED-GARFIELD
500 N GARFIELD AVE STE 201
MONTEREY PARK, CA 91754
(626) 292-5896
(626) 292-5896
Cantonese, Chinese, Mandarin, Spanish
M-F 9AM-5PM
SA 9AM-1PM
Accessibility: CONTACT PROVIDER
Board Cert.: No
Hospital Affiliations: GARFIELD MEDICAL CENTER, Adventist Health White Memorial, ALHAMBRA HOSPITAL MED CTR, SAN GABRIEL VALLEY MED CTR, MONTEREY PARK HOSPITAL, BEVERLY HOSPITAL
N/A
Cultural Competency: N
Accepting New Patients: Yes

GENERAL PRACTICE

CHEN, DAVID
License Type: MD
Gender: Male
ID: A78258F10
NPI#: 1023016896
Clinic Name: DAVID CHEN
Medical Group/IPA Affiliations: PREFERRED-GARFIELD
701 S ATLANTIC BLVD STE 100
MONTEREY PARK, CA 91754
(626) 300-9980
(626) 300-9980
Cantonese, Chinese, Mandarin, Spanish, Vietnamese
M-F 8:30AM-6PM
SA 8:30AM-1PM
Accessibility: CONTACT PROVIDER
Board Cert.: No
Hospital Affiliations: WESTERN MEDICAL CENTER
N/A
Cultural Competency: N
Accepting New Patients: No

GENERAL PRACTICE

CHEN, DAVID
License Type: MD
Gender: Male
ID: A78258F5
NPI#: 1023016896
Clinic Name: DAVID CHEN
Medical Group/IPA Affiliations: REGENT MEDICAL GROUP
210 N GARFIELD AVE STE 203
MONTEREY PARK, CA 91754
(626) 307-7397
(626) 307-7397
Cantonese, Chinese, Mandarin, Spanish, Vietnamese
M-F 9AM-6PM
SA 9AM-0PM
Accessibility: CONTACT PROVIDER
Board Cert.: No
Hospital Affiliations: WESTERN MEDICAL CENTER
N/A
Cultural Competency: N
Accepting New Patients: No

GENERAL PRACTICE

CHEN, DAVID
License Type: MD
Gender: Male
ID: A78258F2
NPI#: 1023016896
Clinic Name: DAVID CHEN
Medical Group/IPA Affiliations: PREFERRED-GARFIELD
210 N GARFIELD AVE STE 203
MONTEREY PARK, CA 91754
(626) 307-7397
(626) 307-7397
Cantonese, Chinese, Mandarin, Spanish, Vietnamese
M-F 9AM-6PM
SA 9AM-0PM
Accessibility: CONTACT PROVIDER
Board Cert.: No
Hospital Affiliations: WESTERN MEDICAL CENTER

N/A
Cultural Competency: N
Accepting New Patients: No

GENERAL PRACTICE

CHEN, DAVID
License Type: MD
Gender: Male
ID: A78258F4
NPI#: 1023016896
Clinic Name: DAVID CHEN
Medical Group/IPA Affiliations: ALLIED PHYSICIANS IPA OF CA DBA ALLIED PACIFIC IPA
210 N GARFIELD AVE STE 203
MONTEREY PARK, CA 91754
(626) 307-7397
(626) 307-7397
Cantonese, Chinese, Mandarin, Spanish, Vietnamese
M-F 9AM-6PM
SA 9AM-0PM
Accessibility: CONTACT PROVIDER
Board Cert.: No
Hospital Affiliations: WESTERN MEDICAL CENTER
N/A
Cultural Competency: N
Accepting New Patients: No

GENERAL PRACTICE

LEE, WILLIAM
License Type: DO
Gender: Male
ID: 20A5519F6
NPI#: 1952375966
Clinic Name: WILLIAM Y LEE
Medical Group/IPA Affiliations: ALLIED PHYSICIANS IPA OF CA DBA ALLIED PACIFIC IPA
600 N GARFIELD AVE STE 210
MONTEREY PARK, CA 91754
(626) 281-9111
(626) 281-9111
Cantonese, Chinese, Mandarin, Spanish
M-TU 9AM-5PM
W 9AM-1PM
TH-F 9AM-5PM
SA 9AM-5PM
Accessibility: CONTACT PROVIDER
Board Cert.: No
N/A
Cultural Competency: N
Accepting New Patients: No

GENERAL PRACTICE

NUNEZ, HERIBERTO
License Type: MD
Gender: Male
ID: A79979F7
NPI#: 1164692703
Clinic Name: HERIBERTO NUNEZ
Medical Group/IPA Affiliations: ALLIED PHYSICIANS IPA OF CA DBA ALLIED PACIFIC IPA
850 S ATLANTIC BLVD STE 203
MONTEREY PARK, CA 91754
(626) 284-3111
(626) 284-3111
Spanish
M-F 9AM-6PM
Accessibility: CONTACT PROVIDER
Board Cert.: No
Hospital Affiliations: MONTEREY PARK HOSPITAL
N/A
Cultural Competency: N
Accepting New Patients: Yes

GENERAL PRACTICE

NUNEZ, HERIBERTO
License Type: MD
Gender: Male
ID: A79979F6
NPI#: 1164692703
Clinic Name: HERIBERTO NUNEZ
Medical Group/IPA Affiliations: ASSOCIATED HISPANIC PHYSICIANS OF SOUTHERN CA
850 S ATLANTIC BLVD STE 203
MONTEREY PARK, CA 91754
(626) 284-3111
(626) 284-3111

Spanish
M-F 9AM-6PM
Accessibility: CONTACT PROVIDER
Board Cert.: No
Hospital Affiliations: MONTEREY PARK HOSPITAL
N/A
Cultural Competency: N
Accepting New Patients: Yes

GENERAL PRACTICE

TAIKWEL, EDNA
License Type: MD
Gender: Female
ID: A54127F5
NPI#: 1821044389
Clinic Name: EDNA K TAIKWEL
Medical Group/IPA Affiliations: ALLIED PHYSICIANS IPA OF CA DBA ALLIED PACIFIC IPA
705 E GARVEY AVE
MONTEREY PARK, CA 91755
(626) 312-5488
(626) 312-5488
Burmese, Chinese, Spanish
M-TH 9AM-5PM
F 9AM-1PM
Accessibility: CONTACT PROVIDER
Board Cert.: No
Hospital Affiliations: GARFIELD MEDICAL CENTER, SAN GABRIEL VALLEY MED CTR
N/A
Cultural Competency: N
Accepting New Patients: Yes

GENERAL PRACTICE

YAU, EDWIN
License Type: MD
Gender: Male
ID: A123376F6
NPI#: 1316291925
Clinic Name: EDWIN YAU
Medical Group/IPA Affiliations: ASSOCIATED HISPANIC PHYSICIANS OF SOUTHERN CA
500 N GARFIELD AVE STE 201
MONTEREY PARK, CA 91754
(626) 292-5896
(626) 292-5896
Cantonese, Chinese, Mandarin, Spanish
M-F 9AM-5PM
SA 9AM-1PM
Accessibility: CONTACT PROVIDER
Board Cert.: No
Hospital Affiliations: GARFIELD MEDICAL CENTER, Adventist Health White Memorial, ALHAMBRA HOSPITAL MED CTR, SAN GABRIEL VALLEY MED CTR, MONTEREY PARK HOSPITAL, BEVERLY HOSPITAL
N/A
Cultural Competency: N
Accepting New Patients: Yes

GENERAL PRACTICE

YAU, EDWIN
License Type: MD
Gender: Male
ID: A123376F3
NPI#: 1316291925
Clinic Name: EDWIN YAU
Medical Group/IPA Affiliations: ASSOCIATED HISPANIC PHYSICIANS OF SOUTHERN CA
500 N GARFIELD AVE STE 201
MONTEREY PARK, CA 91754
(626) 292-5896
(626) 292-5896
Cantonese, Chinese, Mandarin, Spanish
M-F 9AM-5PM
SA 9AM-1PM
Accessibility: CONTACT PROVIDER
Board Cert.: No
Hospital Affiliations: GARFIELD MEDICAL CENTER, Adventist Health White Memorial, ALHAMBRA HOSPITAL MED CTR, SAN GABRIEL VALLEY MED CTR, MONTEREY PARK HOSPITAL, BEVERLY HOSPITAL
N/A
Cultural Competency: N

Accepting New Patients: Yes

GENERAL PRACTICE

YAU, EDWIN

License Type: MD
Gender: Male
ID: A123376F4
NPI#: 1316291925
Clinic Name: EDWIN YAU
Medical Group/IPA Affiliations: ALLIED PHYSICIANS IPA OF CA DBA ALLIED PACIFIC IPA

500 N GARFIELD AVE STE 201
MONTEREY PARK, CA 91754
(626) 292-5896
(626) 292-5896
Cantonese, Chinese, Mandarin, Spanish
M-F 9AM-5PM
SA 9AM-1PM
Accessibility: CONTACT PROVIDER

Board Cert.: No
Hospital Affiliations: GARFIELD MEDICAL CENTER, Adventist Health White Memorial, ALHAMBRA HOSPITAL MED CTR, SAN GABRIEL VALLEY MED CTR, MONTEREY PARK HOSPITAL, BEVERLY HOSPITAL
N/A
Cultural Competency: N
Accepting New Patients: Yes

INTERNAL MEDICINE

CHEN, HUO

License Type: MD
Gender: Male
ID: A26386F0
NPI#: 1164454286
Clinic Name: HUO CHEN
Medical Group/IPA Affiliations: ALLIED PHYSICIANS IPA OF CA DBA ALLIED PACIFIC IPA

600 N GARFIELD AVE STE 105
MONTEREY PARK, CA 91754
(626) 307-9269
(626) 307-9269
Chinese, Mandarin, Vietnamese, Yue Chinese
M-TU 9AM-5:30PM
W 9:30AM-1PM
TH-F 9AM-5:30PM
SA 9:30AM-1PM
Accessibility: CONTACT PROVIDER

Board Cert.: Yes
Hospital Affiliations: GARFIELD MEDICAL CENTER, SAN GABRIEL VALLEY MED CTR, ALHAMBRA HOSPITAL MED CTR
N/A
Cultural Competency: N
Accepting New Patients: Yes

INTERNAL MEDICINE

LEE, PEN

License Type: MD
Gender: Male
ID: A44281F5
NPI#: 1992807267
Clinic Name: PEN H LEE
Medical Group/IPA Affiliations: ALLIED PHYSICIANS IPA OF CA DBA ALLIED PACIFIC IPA

600 N GARFIELD AVE STE 110
MONTEREY PARK, CA 91754
(626) 571-6641
(626) 571-6641
Chinese, Korean, Mandarin, Yue Chinese
M-TU 9AM-5:30PM
W 9AM-0PM
TH-F 9AM-5:30PM
SA 9AM-0PM
Accessibility: CONTACT PROVIDER

Board Cert.: Yes
Hospital Affiliations: GARFIELD MEDICAL CENTER, SAN GABRIEL VALLEY MED CTR, ALHAMBRA HOSPITAL MED CTR
N/A
Cultural Competency: N
Accepting New Patients: Yes

INTERNAL MEDICINE

LI, JOB

License Type: MD
Gender: Male

ID: A40142F5
NPI#: 1437293750
Clinic Name: JOB R LI
Medical Group/IPA Affiliations: ALLIED PHYSICIANS IPA OF CA DBA ALLIED PACIFIC IPA
223 N GARFIELD AVE STE 301
MONTEREY PARK, CA 91754
(626) 572-3688
(626) 572-3688
Chinese, Mandarin, Taiwanese
Accessibility: CONTACT PROVIDER
Board Cert.: No
Hospital Affiliations: VALLEY PRESBYTERIAN HOSP
N/A
Cultural Competency: N
Accepting New Patients: Yes

INTERNAL MEDICINE

LIN, XIANG-HONG
License Type: MD
Gender: Female
ID: A69095F14
NPI#: 1578520771
Clinic Name: XIANG-HONG E LIN
Medical Group/IPA Affiliations: ALLIED PHYSICIANS IPA OF CA DBA ALLIED PACIFIC IPA
500 N GARFIELD AVE STE 110
MONTEREY PARK, CA 91754
(626) 288-0091
(626) 288-0091
Arabic, Cantonese, Chinese, Fijian, Mandarin, Spanish
M-F 9AM-5PM
SA 9AM-1PM
Accessibility: CONTACT PROVIDER
Board Cert.: No
Hospital Affiliations: GARFIELD MEDICAL CENTER, SAN GABRIEL VALLEY MED CTR
N/A
Cultural Competency: N
Accepting New Patients: Yes

INTERNAL MEDICINE

LIU, LI
License Type: MD
Gender: Female
ID: A74432F13
NPI#: 1295722627
Clinic Name: LI LIU
Medical Group/IPA Affiliations: ALLIED PHYSICIANS IPA OF CA DBA ALLIED PACIFIC IPA
210 N GARFIELD AVE STE 212
MONTEREY PARK, CA 91754
(626) 307-7311
(626) 307-7311
Cantonese, Chinese, Mandarin, Spanish, Vietnamese
M-F 9AM-5:30PM
Accessibility: CONTACT PROVIDER
Board Cert.: No
Hospital Affiliations: ALHAMBRA HOSPITAL MED CTR, GARFIELD MEDICAL CENTER
N/A
Cultural Competency: N
Accepting New Patients: Yes

INTERNAL MEDICINE

LIU, LI
License Type: MD
Gender: Female
ID: A74432F12
NPI#: 1295722627
Clinic Name: LI LIU
Medical Group/IPA Affiliations: REGENT MEDICAL GROUP
210 N GARFIELD AVE STE 212
MONTEREY PARK, CA 91754
(626) 307-7311
(626) 307-7311
Cantonese, Chinese, Mandarin, Spanish, Vietnamese
M-F 9AM-5:30PM
Accessibility: CONTACT PROVIDER
Board Cert.: No
Hospital Affiliations: ALHAMBRA HOSPITAL MED CTR, GARFIELD MEDICAL

CENTER
N/A
Cultural Competency: N
Accepting New Patients: No

INTERNAL MEDICINE

NUNEZ, HERIBERTO
License Type: MD
Gender: Male
ID: A79979F8
NPI#: 1164692703
Clinic Name: HERIBERTO NUNEZ
Medical Group/IPA Affiliations: BELLA VISTA MEDICAL GROUP IPA
850 S ATLANTIC BLVD STE 203
MONTEREY PARK, CA 91754
(626) 284-3111
(626) 284-3111
Spanish
M-F 9AM-6PM
Accessibility: CONTACT PROVIDER
Board Cert.: No
Hospital Affiliations: MONTEREY PARK HOSPITAL
N/A
Cultural Competency: N
Accepting New Patients: No

INTERNAL MEDICINE

QUON, HEW
License Type: MD
Gender: Male
ID: G34428F2
NPI#: 1710074026
Clinic Name: HEW W QUON
Medical Group/IPA Affiliations: ASSOCIATED HISPANIC PHYSICIANS OF SOUTHERN CA
201 W GARVEY AVE STE 108
MONTEREY PARK, CA 91754
(626) 573-2188
(626) 573-2188
Cantonese, Chinese, Mandarin, Vietnamese
M 9AM-5PM
TU-TH 9AM-6PM
F 9AM-1PM
Accessibility: CONTACT PROVIDER
Board Cert.: No
N/A
Cultural Competency: N
Accepting New Patients: No

INTERNAL MEDICINE

QUON, HEW
License Type: MD
Gender: Male
ID: G34428F3
NPI#: 1710074026
Clinic Name: HEW W QUON
Medical Group/IPA Affiliations: ASSOCIATED HISPANIC PHYSICIANS OF SOUTHERN CA
201 W GARVEY AVE STE 108
MONTEREY PARK, CA 91754
(626) 573-2188
(626) 573-2188
Cantonese, Chinese, Mandarin, Vietnamese
M 9AM-5PM
TU-TH 9AM-6PM
F 9AM-1PM
Accessibility: CONTACT PROVIDER
Board Cert.: No
N/A
Cultural Competency: N
Accepting New Patients: No

INTERNAL MEDICINE

QUON, HEW
License Type: MD
Gender: Male
ID: G34428F1
NPI#: 1710074026
Clinic Name: HEW W QUON
Medical Group/IPA Affiliations: ALLIED PHYSICIANS IPA OF CA DBA ALLIED PACIFIC IPA
201 W GARVEY AVE STE 108
MONTEREY PARK, CA 91754
(626) 573-2188
(626) 573-2188
Cantonese, Chinese, Mandarin, Vietnamese

M 9AM-5PM
TU-TH 9AM-6PM
F 9AM-1PM
Accessibility: CONTACT PROVIDER
Board Cert.: No
N/A
Cultural Competency: N
Accepting New Patients: No

INTERNAL MEDICINE

TZENG, WILLIAM
License Type: MD
Gender: Male
ID: A187692F1
NPI#: 1649809385
Clinic Name: WILLIAM S TZENG
Medical Group/IPA Affiliations: ALLIED PHYSICIANS IPA OF CA DBA ALLIED PACIFIC IPA
420 N GARFIELD AVE STE 205
MONTEREY PARK, CA 91754
(626) 572-8626
(626) 572-8626
Chinese
M 9AM-5PM
W 9AM-5PM
Accessibility: CONTACT PROVIDER
Board Cert.: No
N/A
Cultural Competency: N
Accepting New Patients: Yes

INTERNAL MEDICINE

TZENG, ROBERT
License Type: MD
Gender: Male
ID: A39498F5
NPI#: 1578665014
Clinic Name: ROBERT F TZENG
Medical Group/IPA Affiliations: ALLIED PHYSICIANS IPA OF CA DBA ALLIED PACIFIC IPA
420 N GARFIELD AVE STE 205
MONTEREY PARK, CA 91754
(626) 572-8626
(626) 572-8626
Chinese, Mandarin, Taiwanese
M-F 9AM-5PM
Accessibility: CONTACT PROVIDER
Board Cert.: No
Hospital Affiliations: EMANATE HEALTH INTER-COMMUNITY HOSPITAL, PIH HEALTH HOSPITAL - WHITTIER, EMANATE HEALTH QUEEN OF THE VALLEY HOSPITAL
N/A
Cultural Competency: N
Accepting New Patients: Yes

INTERNAL MEDICINE

WANG, WEI
License Type: MD
Gender: Male
ID: A53177F4
NPI#: 1184788523
Clinic Name: WEI W WANG
Medical Group/IPA Affiliations: ALLIED PHYSICIANS IPA OF CA DBA ALLIED PACIFIC IPA
223 N GARFIELD AVE STE 208
MONTEREY PARK, CA 91754
(626) 288-7988
(626) 288-7988
Chinese, Mandarin, Yue Chinese
M-F 9AM-5PM
SA 9AM-0PM
Accessibility: CONTACT PROVIDER
Board Cert.: No
Hospital Affiliations: GARFIELD MEDICAL CENTER, SAN GABRIEL VALLEY MED CTR
N/A
Cultural Competency: N
Accepting New Patients: Yes

INTERNAL MEDICINE

WONG, SUNNY
License Type: DO
Gender: Male
ID: 20A7517F3
NPI#: 1134204043
Clinic Name: SUNNY W WONG
Medical Group/IPA Affiliations: ALLIED PHYSICIANS IPA OF CA DBA ALLIED PACIFIC IPA

110 W EMERSON AVE
MONTEREY PARK, CA
91754
(626) 307-0676
(626) 307-0676
Chinese, Mandarin, Yue Chinese
M-TU 9AM-6PM
W 9AM-1PM
TH-F 9AM-6PM
SA 9AM-2PM
Accessibility: CONTACT PROVIDER
Board Cert.: No
Hospital Affiliations: GARFIELD MEDICAL CENTER, ALHAMBRA HOSPITAL MED CTR, SAN GABRIEL VALLEY MED CTR
N/A
Cultural Competency: N
Accepting New Patients: Yes

PEDIATRICS

KUEI, JENNIFER
License Type: MD
Gender: Female
ID: A150288F1
NPI#: 1811331473
Clinic Name: JENNIFER K KUEI
Medical Group/IPA Affiliations: ALLIED PHYSICIANS IPA OF CA DBA ALLIED PACIFIC IPA
210 N GARFIELD AVE STE 203
MONTEREY PARK, CA
91754
(626) 307-7397
(626) 307-7397
Chinese, Mandarin
M-F 9AM-6PM
Accessibility: CONTACT PROVIDER
Board Cert.: No
N/A
Cultural Competency: N
Accepting New Patients: Yes

PEDIATRICS

KUEI, JENNIFER
License Type: MD
Gender: Female
ID: A150288F3
NPI#: 1811331473
Clinic Name: JENNIFER K KUEI
Medical Group/IPA Affiliations: ALLIED PHYSICIANS IPA OF CA DBA ALLIED PACIFIC IPA
701 S ATLANTIC BLVD STE 200
MONTEREY PARK, CA
91754
(626) 300-9078
(626) 300-9078
Chinese, Mandarin
Accessibility: CONTACT PROVIDER
Board Cert.: No
N/A
Cultural Competency: N
Accepting New Patients: Yes

PEDIATRICS

KUEI, JENNIFER
License Type: MD
Gender: Female
ID: A150288F0
NPI#: 1811331473
Clinic Name: JENNIFER K KUEI
Medical Group/IPA Affiliations: REGENT MEDICAL GROUP
210 N GARFIELD AVE STE 203
MONTEREY PARK, CA
91754
(626) 307-7397
(626) 307-7397
Chinese, Mandarin
M-F 9AM-6PM
Accessibility: CONTACT PROVIDER
Board Cert.: No
N/A
Cultural Competency: N
Accepting New Patients: Yes

PEDIATRICS

LI, CONNIE
License Type: MD
Gender: Female
ID: A87985F4
NPI#: 1659429678
Clinic Name: CONNIE J LI
Medical Group/IPA Affiliations: ALLIED PHYSICIANS IPA OF CA DBA ALLIED PACIFIC IPA
600 N GARFIELD AVE STE 3100

MONTEREY PARK, CA 91754
(626) 573-8929
(626) 573-8929
M-TU 10AM-5:30PM
W 2PM-5:30PM
TH-F 10AM-5:30PM
SA 10AM-1:30PM
Accessibility: CONTACT PROVIDER
Board Cert.: No
Hospital Affiliations: SAN GABRIEL VALLEY MED CTR
N/A
Cultural Competency: N
Accepting New Patients: Yes

PEDIATRICS

LI, CONNIE
License Type: MD
Gender: Female
ID: A87985F3
NPI#: 1659429678
Clinic Name: CONNIE J LI
Medical Group/IPA Affiliations: ALLIED PHYSICIANS IPA OF CA DBA ALLIED PACIFIC IPA
600 N GARFIELD AVE STE 311
MONTEREY PARK, CA 91754
(626) 573-8929
(626) 573-8929
M-TU 9AM-6PM
W 2PM-6PM
TH-F 9AM-6PM
SA 9AM-1PM
Accessibility: CONTACT PROVIDER
Board Cert.: No
Hospital Affiliations: SAN GABRIEL VALLEY MED CTR
N/A
Cultural Competency: N
Accepting New Patients: Yes

PEDIATRICS

MENG, SHERRY
License Type: MD
Gender: Female
ID: A65787F11
NPI#: 1346252483
Clinic Name: SHERRY F MENG
Medical Group/IPA Affiliations: REGENT MEDICAL GROUP
210 N GARFIELD AVE STE 316
MONTEREY PARK, CA 91754
(626) 307-5500
(626) 307-5500
Chinese
M-F 9AM-6PM
Accessibility: CONTACT PROVIDER
Board Cert.: No
Hospital Affiliations: GARFIELD MEDICAL CENTER
N/A
Cultural Competency: N
Accepting New Patients: Yes

PEDIATRICS

ZHANG, ZONG HAO
License Type: MD
Gender: Male
ID: A51433F3
NPI#: 1700800018
Clinic Name: ZONG HAO ZHANG
Medical Group/IPA Affiliations: REGENT MEDICAL GROUP
210 N GARFIELD AVE STE 316
MONTEREY PARK, CA 91754
(626) 307-5500
(626) 307-5500
Chinese, Mandarin, Yue Chinese
M-F 9AM-6PM
SA 9AM-1PM
Accessibility: CONTACT PROVIDER
Board Cert.: No
N/A
Cultural Competency: N
Accepting New Patients: Yes

PEDIATRICS

ZHANG, ZONG HAO
License Type: MD
Gender: Male
ID: A51433F4
NPI#: 1700800018
Clinic Name: ZONG HAO ZHANG
Medical Group/IPA Affiliations:

ALLIED PHYSICIANS IPA OF CA DBA ALLIED PACIFIC IPA
210 N GARFIELD AVE STE 316
MONTEREY PARK, CA 91754
(626) 307-5500
(626) 307-5500
Chinese, Mandarin, Yue Chinese
M-F 9AM-6PM
SA 9AM-1PM
Accessibility: CONTACT PROVIDER
Board Cert.: No
N/A
Cultural Competency: N
Accepting New Patients: Yes

MONTROSE

PEDIATRICS

MEKIKYAN, ANNA
License Type: MD
Gender: Female
ID: A92834F9
NPI#: 1801968169
Clinic Name: ANNA MEKIKYAN
Medical Group/IPA Affiliations: ADVENTIST HEALTH PHYSICIANS NETWORK - WHITE MEMORIAL
2048 MONTROSE AVE
MONTROSE, CA 91020
(818) 957-2224
(818) 957-2224
Armenian, Russian, Spanish
M-F 8:30AM-5:30PM
Accessibility: CONTACT PROVIDER
Board Cert.: No
Hospital Affiliations: GLENDALE ADVENTIST MED CTR, GLENDALE MEMORIAL HOSP AND HEALTH CTR, PROVIDENCE SAINT JOSEPH MED CTR
N/A
Cultural Competency: N
Accepting New Patients: Yes

MEKIKYAN, ANNA
License Type: MD
Gender: Female
ID: A92834F8
NPI#: 1801968169
Clinic Name: ANNA MEKIKYAN
Medical Group/IPA Affiliations: ADVENTIST HEALTH PHYSICIANS NETWORK - GLENDALE
2048 MONTROSE AVE
MONTROSE, CA 91020
(818) 957-2224
(818) 957-2224
Armenian, Russian, Spanish
M-F 8:30AM-5:30PM
Accessibility: CONTACT PROVIDER
Board Cert.: No
Hospital Affiliations: GLENDALE ADVENTIST MED CTR, GLENDALE MEMORIAL HOSP AND HEALTH CTR, PROVIDENCE SAINT JOSEPH MED CTR
N/A
Cultural Competency: N
Accepting New Patients: Yes

PEDIATRICS

MEKIKYAN, ANNA
License Type: MD
Gender: Female
ID: A92834F7
NPI#: 1801968169
Clinic Name: ANNA MEKIKYAN
Medical Group/IPA Affiliations: CFC VALLEY
2048 MONTROSE AVE
MONTROSE, CA 91020
(818) 957-2224
(818) 957-2224
Armenian, Russian, Spanish
M-F 8:30AM-5:30PM
Accessibility: CONTACT PROVIDER
Board Cert.: No
Hospital Affiliations: GLENDALE ADVENTIST MED CTR, GLENDALE MEMORIAL HOSP AND HEALTH CTR, PROVIDENCE SAINT JOSEPH MED CTR
N/A
Cultural Competency: N
Accepting New Patients: Yes

PEDIATRICS

MEKIKYAN, ANNA
License Type: MD
Gender: Female
ID: A92834F3
NPI#: 1801968169
Clinic Name: ANNA MEKIKYAN
Medical Group/IPA Affiliations: PREFERRED-VALLEY PRES
2048 MONTROSE AVE
MONTROSE, CA 91020
(818) 957-2224
(818) 957-2224
Armenian, Russian, Spanish
M-F 8:30AM-5:30PM
Accessibility: CONTACT PROVIDER
Board Cert.: No
Hospital Affiliations: GLENDALE ADVENTIST MED CTR, GLENDALE MEMORIAL HOSP AND HEALTH CTR, PROVIDENCE SAINT JOSEPH MED CTR
N/A
Cultural Competency: N
Accepting New Patients: Yes

NEWHALL

GENERAL PRACTICE

DORIO, RAYMOND
License Type: MD
Gender: Male
ID: A29371F4
NPI#: 1205984739
Clinic Name: RAYMOND J DORIO
Medical Group/IPA Affiliations: PREFERRED-VALLEY PRES
24237 MAIN ST
NEWHALL, CA 91321
(661) 259-6302
(661) 259-6302
Spanish
M 9AM-5PM
TU-W 9AM-2PM
TH 9AM-4PM
Accessibility: CONTACT PROVIDER
Board Cert.: No
N/A
Cultural Competency: N
Accepting New Patients: No

INTERNAL MEDICINE

NARLA, AKHILA
License Type: MD
Gender: Female
ID: A178360F5
NPI#: 1518426584
Clinic Name: AKHILA S NARLA
Medical Group/IPA Affiliations: PREFERRED-VALLEY PRES
23772 NEWHALL AVE
NEWHALL, CA 91321
(661) 291-1777
(661) 291-1777
Spanish
M 8AM-4:30PM
TU-TH 8AM-7PM
F 8AM-4:30PM
Accessibility: CONTACT PROVIDER
Board Cert.: No
N/A
Cultural Competency: N
Accepting New Patients: Yes

NORTH HILLS

FAMILY PRACTICE

YOO, KYUNG
License Type: MD
Gender: Male
ID: A44472F1
NPI#: 1588754675
Clinic Name: KYUNG S YOO
Medical Group/IPA Affiliations: PREFERRED-VALLEY PRES
15446 PARTHENIA ST
NORTH HILLS, CA 91343
(818) 891-1616
(818) 891-1616
Korean, Spanish
M-F 8:30AM-5PM
Accessibility: CONTACT PROVIDER
Board Cert.: No
N/A
Cultural Competency: N
Accepting New Patients: No

GENERAL PRACTICE

EZRA, ESHAGH
License Type: MD
Gender: Male
ID: A56249F18
NPI#: 1790797835
Clinic Name: ESHAGH EZRA

Medical Group/IPA Affiliations: MISSION COMMUNITY IPA
15424 NORDHOFF ST STE B
NORTH HILLS, CA 91343
(818) 891-5500
(818) 891-5500
Farsi, Spanish
M-F 10AM-6PM
Accessibility: CONTACT PROVIDER
Board Cert.: No
Hospital Affiliations: NORTHRIDGE HOSP MED CTR ROSCOE CAMPUS, VALLEY PRESBYTERIAN HOSP, HOLLYWOOD PRESBYTERIAN MED CTR
N/A
Cultural Competency: N
Accepting New Patients: No

GENERAL PRACTICE

EZRA, ESHAGH
License Type: MD
Gender: Male
ID: A56249F19
NPI#: 1790797835
Clinic Name: ESHAGH EZRA
Medical Group/IPA Affiliations: PREFERRED-VALLEY PRES
15424 NORDHOFF ST STE B
NORTH HILLS, CA 91343
(818) 891-5500
(818) 891-5500
Farsi, Spanish
M-F 10AM-6PM
Accessibility: CONTACT PROVIDER
Board Cert.: No
Hospital Affiliations: NORTHRIDGE HOSP MED CTR ROSCOE CAMPUS, VALLEY PRESBYTERIAN HOSP, HOLLYWOOD PRESBYTERIAN MED CTR
N/A
Cultural Competency: N
Accepting New Patients: Yes

NORTH HOLLYWOOD

FAMILY PRACTICE

GORLITSKY, KENDRA
License Type: MD
Gender: Female
ID: G61804F11
NPI#: 1902992134
Clinic Name: KENDRA F GORLITSKY
Medical Group/IPA Affiliations: HEALTH CARE LA IPA
7843 LANKERSHIM BLVD
NORTH HOLLYWOOD, CA 91605
(818) 826-5555
(818) 826-5555
Spanish
M-TU 8:30AM-0:30PM
Accessibility: CONTACT PROVIDER
Board Cert.: No
Hospital Affiliations: CALIFORNIA HOSP MED CTR LOS ANGELES, VENTURA COUNTY MEDICAL CENTER, VALLEY PRESBYTERIAN HOSP
N/A
Cultural Competency: N
Accepting New Patients: Yes

FAMILY PRACTICE

LOPEZ, GLENN
License Type: MD
Gender: Male
ID: G59193F4
NPI#: 1184714040
Clinic Name: GLENN A LOPEZ
Medical Group/IPA Affiliations: HEALTH CARE LA IPA
7843 LANKERSHIM BLVD
NORTH HOLLYWOOD, CA 91605
(818) 826-5555
(818) 826-5555
Spanish
M-TU 8:30AM-5PM
F 1:30PM-5PM
Accessibility: CONTACT PROVIDER
Board Cert.: No
Hospital Affiliations: ST FRANCIS MEDICAL CENTER
N/A
Cultural Competency: N
Accepting New Patients: No

GENERAL PRACTICE

KHACHATRIAN, MARINA
License Type: MD

Gender: Female
ID: A69378F11
NPI#: 1487738399
Clinic Name: MARINA KHACHATRIAN
Medical Group/IPA Affiliations: PREFERRED-VALLEY PRES
12643 SHERMAN WAY STE I
NORTH HOLLYWOOD, CA 91605
(818) 759-0095
(818) 635-3035
Armenian, Russian
M-F 9AM-5PM
Accessibility: CONTACT PROVIDER
Board Cert.: No
Hospital Affiliations: GARFIELD MEDICAL CENTER, GLENDALE MEMORIAL HOSP AND HEALTH CTR, Parkview Community Hospital Medical Center
N/A
Cultural Competency: N
Accepting New Patients: Yes

GENERAL PRACTICE

KHACHATRIAN, MARINA
License Type: MD
Gender: Female
ID: A69378F13
NPI#: 1487738399
Clinic Name: MARINA KHACHATRIAN
Medical Group/IPA Affiliations: CFC VALLEY
12643 SHERMAN WAY STE I
NORTH HOLLYWOOD, CA 91605
(818) 759-0095
(818) 635-3035
Armenian, Russian
M-F 9AM-5PM
Accessibility: CONTACT PROVIDER
Board Cert.: No
Hospital Affiliations: GARFIELD MEDICAL CENTER, GLENDALE MEMORIAL HOSP AND HEALTH CTR, Parkview Community Hospital Medical Center
N/A
Cultural Competency: N
Accepting New Patients: Yes

GENERAL PRACTICE

MAKOVOZ, GALINA
License Type: MD
Gender: Female
ID: A47756F9
NPI#: 1558351833
Clinic Name: GALINA MAKOVOZ
Medical Group/IPA Affiliations: ST VINCENT IPA MED CORP
11631 VICTORY BLVD STE 103
NORTH HOLLYWOOD, CA 91606
(818) 762-3116
(818) 762-3116
Russian
M 9AM-6PM
TU 9AM-7PM
W-TH 9AM-6PM
F 9AM-5PM
SA 9AM-3PM
Accessibility: CONTACT PROVIDER
Board Cert.: No
Hospital Affiliations: SOUTHERN CALIFORNIA HOSPITAL AT CULVER CITY
N/A
Cultural Competency: N
Accepting New Patients: Yes

INTERNAL MEDICINE

VORPERIAN, KEVORK
License Type: MD
Gender: Male
ID: C50258F16
NPI#: 1568468650
Clinic Name: KEVORK A VORPERIAN
Medical Group/IPA Affiliations: ADVENTIST HEALTH PHYSICIANS NETWORK - GLENDALE
5160 VINELAND AVE STE 109
NORTH HOLLYWOOD, CA 91601
(818) 738-7774
(818) 738-7774
Amharic, Armenian
M-F 8AM-4:30PM

Accessibility: CONTACT PROVIDER
Board Cert.: No
Hospital Affiliations: HOLLYWOOD PRESBYTERIAN MED CTR
N/A
Cultural Competency: N
Accepting New Patients: Yes

INTERNAL MEDICINE

VORPERIAN, KEVORK
License Type: MD
Gender: Male
ID: C50258F17
NPI#: 1568468650
Clinic Name: KEVORK A VORPERIAN
Medical Group/IPA Affiliations: ADVENTIST HEALTH PHYSICIANS NETWORK - WHITE MEMORIAL
5160 VINELAND AVE STE 109
NORTH HOLLYWOOD, CA 91601
(818) 738-7774
(818) 738-7774
Amharic, Armenian
M-F 8AM-4:30PM
Accessibility: CONTACT PROVIDER
Board Cert.: No
Hospital Affiliations: HOLLYWOOD PRESBYTERIAN MED CTR
N/A
Cultural Competency: N
Accepting New Patients: Yes

PEDIATRICS

ALAEV, VICTORIA
License Type: MD
Gender: Female
ID: A78360F6
NPI#: 1760434005
Clinic Name: VICTORIA ALAEV
Medical Group/IPA Affiliations: PREFERRED-VALLEY PRES
12157 VICTORY BLVD
NORTH HOLLYWOOD, CA 91606
(818) 755-8000
(818) 755-8000
Armenian, Farsi, Russian, Spanish
M-TH 7:30AM-7PM
F 7:30AM-6PM
SA 8:30AM-5PM
Accessibility: CONTACT PROVIDER
Board Cert.: No
N/A
Cultural Competency: N
Accepting New Patients: No

PEDIATRICS

DAYANI, JILA
License Type: MD
Gender: Female
ID: A52716F9
NPI#: 1730265703
Clinic Name: JILA DAYANI
Medical Group/IPA Affiliations: PREFERRED-VALLEY PRES
12626 RIVERSIDE DR STE 101
NORTH HOLLYWOOD, CA 91607
(818) 766-7640
(818) 766-7640
Farsi, Spanish
M-F 9AM-6PM
Accessibility: CONTACT PROVIDER
Board Cert.: No
Hospital Affiliations: VALLEY PRESBYTERIAN HOSP
N/A
Cultural Competency: N
Accepting New Patients: Yes

NORTHRIDGE

FAMILY PRACTICE

BELAYNEH, DANIEL
License Type: MD
Gender: Male
ID: A109923F0
NPI#: 1831345297
Clinic Name: DANIEL K BELAYNEH
Medical Group/IPA Affiliations: EL PROYECTO DEL BARRIO
18250 ROSCOE BLVD STE 200
NORTHRIDGE, CA 91325
(818) 721-4800
(818) 721-4800
Amharic

M-F 8AM-4PM
Accessibility: CONTACT PROVIDER
Board Cert.: No
Hospital Affiliations: PACIFICA HOSPITAL OF THE VALLEY, NORTHRIDGE HOSP MED CTR ROSCOE CAMPUS
N/A
Cultural Competency: N
Accepting New Patients: Yes

FAMILY PRACTICE

CAIRO, KATHY
License Type: MD
Gender: Female
ID: A62204F6
NPI#: 1699878900
Clinic Name: KATHY P CAIRO
Medical Group/IPA Affiliations: PREFERRED-VALLEY PRES
18460 ROSCOE BLVD
NORTHRIDGE, CA 91325
(818) 885-5480
(818) 885-5480
French, German, Italian, Spanish
M-F 8:30AM-5PM
Accessibility: CONTACT PROVIDER
Board Cert.: No
Hospital Affiliations: NORTHRIDGE HOSP MED CTR ROSCOE CAMPUS, VALLEY PRESBYTERIAN HOSP
N/A
Cultural Competency: N
Accepting New Patients: Yes

FAMILY PRACTICE

CAIRO, KATHY
License Type: MD
Gender: Female
ID: A62204F7
NPI#: 1699878900
Clinic Name: KATHY P CAIRO
Medical Group/IPA Affiliations: PREFERRED-VALLEY PRES
18460 ROSCOE BLVD
NORTHRIDGE, CA 91325
(818) 885-5480
(818) 885-5480
French, German, Italian, Spanish
M-F 8:30AM-5PM
Accessibility: CONTACT PROVIDER
Board Cert.: No
Hospital Affiliations: NORTHRIDGE HOSP MED CTR ROSCOE CAMPUS, VALLEY PRESBYTERIAN HOSP
N/A
Cultural Competency: N
Accepting New Patients: Yes

FAMILY PRACTICE

DAVIS, PAMELA
License Type: MD
Gender: Female
ID: G52081F7
NPI#: 1386652196
Clinic Name: PAMELA M DAVIS
Medical Group/IPA Affiliations: PREFERRED-VALLEY PRES
18460 ROSCOE BLVD
NORTHRIDGE, CA 91325
(818) 885-5480
(818) 885-5480
Spanish
M-F 8:30AM-5PM
Accessibility: CONTACT PROVIDER
Board Cert.: No
Hospital Affiliations: NORTHRIDGE HOSP MED CTR ROSCOE CAMPUS, VALLEY PRESBYTERIAN HOSP
N/A
Cultural Competency: N
Accepting New Patients: Yes

FAMILY PRACTICE

DAVIS, PAMELA
License Type: MD
Gender: Female
ID: G52081F6
NPI#: 1386652196
Clinic Name: PAMELA M DAVIS
Medical Group/IPA Affiliations: PREFERRED-VALLEY PRES
18460 ROSCOE BLVD
NORTHRIDGE, CA 91325
(818) 885-5480
(818) 885-5480
Spanish
M-F 8:30AM-5PM
Accessibility: CONTACT PROVIDER
Board Cert.: No
Hospital Affiliations: NORTHRIDGE HOSP MED CTR ROSCOE CAMPUS, VALLEY PRESBYTERIAN HOSP
N/A
Cultural Competency: N
Accepting New Patients: Yes

FAMILY PRACTICE

DAVIS, PAMELA
License Type: MD
Gender: Female
ID: G52081F6
NPI#: 1386652196
Clinic Name: PAMELA M DAVIS
Medical Group/IPA Affiliations: PREFERRED-VALLEY PRES
18460 ROSCOE BLVD
NORTHRIDGE, CA 91325
(818) 885-5480
(818) 885-5480
Spanish
M-F 8:30AM-5PM
Accessibility: CONTACT PROVIDER
Board Cert.: No

Hospital Affiliations:
NORTHRIDGE HOSP MED CTR ROSCOE CAMPUS, VALLEY PRESBYTERIAN HOSP
N/A
Cultural Competency: N
Accepting New Patients: Yes

FAMILY PRACTICE

GAMA, ERIC
License Type: MD
Gender: Male
ID: A164864F2
NPI#: 1154862373
Clinic Name: ERIC R GAMA
Medical Group/IPA Affiliations:
PREFERRED-VALLEY PRES
18460 ROSCOE BLVD
NORTHRIDGE, CA 91325
(818) 885-5480
(818) 885-5480
Spanish
Accessibility: CONTACT PROVIDER
Board Cert.: No
Hospital Affiliations:
NORTHRIDGE HOSP MED CTR ROSCOE CAMPUS
N/A
Cultural Competency: N
Accepting New Patients: Yes

FAMILY PRACTICE

GHUMAN, MANDEEP
License Type: MD
Gender: Male
ID: A108800F8
NPI#: 1306058151
Clinic Name: MANDEEP GHUMAN
Medical Group/IPA Affiliations:
PREFERRED-VALLEY PRES
18460 ROSCOE BLVD
NORTHRIDGE, CA 91325
(818) 885-5480
(818) 885-5480
Farsi, Spanish
M-F 8:30AM-5PM
Accessibility: CONTACT PROVIDER
Board Cert.: No
Hospital Affiliations:
NORTHRIDGE HOSP MED CTR ROSCOE CAMPUS, VALLEY PRESBYTERIAN HOSP
N/A
Cultural Competency: N
Accepting New Patients: Yes

FAMILY PRACTICE

GHUMAN, MANDEEP
License Type: MD
Gender: Male
ID: A108800F6
NPI#: 1306058151
Clinic Name: MANDEEP GHUMAN
Medical Group/IPA Affiliations:
PREFERRED-VALLEY PRES
18460 ROSCOE BLVD
NORTHRIDGE, CA 91325
(818) 885-5480
(818) 885-5480
Farsi, Spanish
M-F 8:30AM-5PM
Accessibility: CONTACT PROVIDER
Board Cert.: No
Hospital Affiliations:
NORTHRIDGE HOSP MED CTR ROSCOE CAMPUS, VALLEY PRESBYTERIAN HOSP
N/A
Cultural Competency: N
Accepting New Patients: Yes

FAMILY PRACTICE

LEE, HWE-SEUNG
License Type: MD
Gender: Female
ID: A68205F0
NPI#: 1083717391
Clinic Name: HWE-SEUNG L LEE
Medical Group/IPA Affiliations:
PREFERRED-VALLEY PRES
18460 ROSCOE BLVD FL 2-3
NORTHRIDGE, CA 91325
(818) 885-5480
(818) 885-5480
Korean
M-F 8AM-5PM
Accessibility: CONTACT PROVIDER
Board Cert.: No
Hospital Affiliations:
NORTHRIDGE HOSP MED CTR ROSCOE CAMPUS

N/A
Cultural Competency: N
Accepting New Patients: Yes

FAMILY PRACTICE

LEV, DIANA
License Type: MD
Gender: Female
ID: A80853F9
NPI#: 1932129186
Clinic Name: DIANA A LEV
Medical Group/IPA Affiliations: PREFERRED-VALLEY PRES
18460 ROSCOE BLVD
NORTHRIDGE, CA 91325
(818) 885-5480
(818) 885-5480
Hebrew, Russian, Spanish
Accessibility: CONTACT PROVIDER
Board Cert.: No
Hospital Affiliations: NORTHRIDGE HOSP MED CTR ROSCOE CAMPUS, CALIFORNIA HOSP MED CTR LOS ANGELES
N/A
Cultural Competency: N
Accepting New Patients: Yes

FAMILY PRACTICE

VEGA, CESAR
License Type: MD
Gender: Male
ID: A76791F7
NPI#: 1093736548
Clinic Name: CESAR A VEGA
Medical Group/IPA Affiliations: CFC VALLEY
18433 ROSCOE BLVD STE 103
NORTHRIDGE, CA 91325
(818) 734-7620
(818) 734-7620
Spanish
M-F 8AM-5PM
Accessibility: CONTACT PROVIDER
Board Cert.: No
Hospital Affiliations: NORTHRIDGE HOSP MED CTR ROSCOE CAMPUS
N/A
Cultural Competency: N
Accepting New Patients: Yes

FAMILY PRACTICE

YANG, CINDY
License Type: MD
Gender: Female
ID: A103119F5
NPI#: 1982855383
Clinic Name: CINDY W YANG
Medical Group/IPA Affiliations: PREFERRED-VALLEY PRES
18460 ROSCOE BLVD
NORTHRIDGE, CA 91325
(818) 885-5480
(818) 885-5480
Chinese, Mandarin, Spanish
Accessibility: CONTACT PROVIDER
Board Cert.: No
Hospital Affiliations: NORTHRIDGE HOSP MED CTR ROSCOE CAMPUS, Dignity Health Medical Foundation
N/A
Cultural Competency: N
Accepting New Patients: Yes

GENERAL PRACTICE

KEVORKIAN, SIRANOUSH
License Type: MD
Gender: Female
ID: A35663F27
NPI#: 1457416265
Clinic Name: SIRANOUSH H KEVORKIAN
Medical Group/IPA Affiliations: PREFERRED-VALLEY PRES
17114 DEVONSHIRE ST STE 200
NORTHRIDGE, CA 91325
(818) 646-1771
(818) 646-1771
Armenian, Korean, Romanian, Russian, Spanish
M 8AM-5PM
TH 8AM-5PM
Accessibility: CONTACT PROVIDER
Board Cert.: No
Hospital Affiliations: GLENDALE ADVENTIST MED CTR
N/A
Cultural Competency: N

Accepting New Patients: No

GENERAL PRACTICE

PANCHANATHAN, AMBUJAM

License Type: MD
Gender: Female
ID: A32206F4
NPI#: 1730223330
Clinic Name: PANCHANATHAN, AMBUJAM
Medical Group/IPA Affiliations: EL PROYECTO DEL BARRIO
18250 ROSCOE BLVD
NORTHRIDGE, CA 91325
(818) 721-4800
(818) 721-4800
Spanish
M-F 8AM-5PM
Accessibility: CONTACT PROVIDER
Board Cert.: No
N/A
Cultural Competency: N
Accepting New Patients: No

INTERNAL MEDICINE

ETEHAD, SIAMAK

License Type: MD
Gender: Male
ID: A43714F6
NPI#: 1184728479
Clinic Name: SIAMAK P ETEHAD
Medical Group/IPA Affiliations: CFC VALLEY
17075 DEVONSHIRE ST STE 100
NORTHRIDGE, CA 91325
(818) 363-2077
(818) 363-2077
Arabic, Faroese, Farsi, Hebrew, Spanish
M-TH 1:30PM-5:30PM
F 1:30PM-4:30PM
Accessibility: CONTACT PROVIDER
Board Cert.: Yes
Hospital Affiliations: PROVIDENCE HOLY CROSS MED CTR
N/A
Cultural Competency: N
Accepting New Patients: Yes

PEDIATRICS

FARROHI, FAREADEH

License Type: MD
Gender: Female
ID: A36865F0
NPI#: 1669487435
Clinic Name: FAREADEH FARROHI
Medical Group/IPA Affiliations: PREFERRED-VALLEY PRES
18546 ROSCOE BLVD STE 211
NORTHRIDGE, CA 91324
(818) 885-8040
(818) 885-8040
Farsi, Spanish
M-F 9AM-5PM
Accessibility: CONTACT PROVIDER
Board Cert.: Yes
Hospital Affiliations: NORTHRIDGE HOSP MED CTR ROSCOE CAMPUS
N/A
Cultural Competency: N
Accepting New Patients: Yes

PEDIATRICS

SACHANI, MEHBOOB

License Type: MD
Gender: Male
ID: A35712F2
NPI#: 1144268657
Clinic Name: MEHBOOB A SACHANI
Medical Group/IPA Affiliations: PREFERRED-VALLEY PRES
18350 ROSCOE BLVD STE 205
NORTHRIDGE, CA 91325
(818) 993-0506
(818) 993-0506
Gujarati, Hindi, Spanish, Ukrainian, Urdu
M-TU 9AM-5PM
W 9AM-0PM
TH 9AM-5PM
F 9AM-0:30PM
Accessibility: CONTACT PROVIDER
Board Cert.: Yes
Hospital Affiliations: NORTHRIDGE HOSP MED CTR ROSCOE CAMPUS
N/A
Cultural Competency: N

Accepting New Patients: Yes

NORWALK

FAMILY PRACTICE

ASHFAQ, ROBILA
License Type: MD
Gender: Female
ID: A66267F6
NPI#: 1609048396
Clinic Name: ROBILA ASHFAQ
Medical Group/IPA Affiliations: CFC METROPOLITAN
12360 FIRESTONE BLVD
NORWALK, CA 90650
(562) 867-7999
(562) 867-7999
Hindi, Urdu
M-TU 8AM-5PM
W 8AM-7PM
TH-F 8AM-5PM
SA 8AM-5PM
Accessibility: CONTACT PROVIDER
Board Cert.: No
Hospital Affiliations: ST FRANCIS MEDICAL CENTER
N/A
Cultural Competency: N
Accepting New Patients: No

FAMILY PRACTICE

KUMAR, NEELIMA
License Type: MD
Gender: Female
ID: A114059F2
NPI#: 1760788293
Clinic Name: NEELIMA KUMAR
Medical Group/IPA Affiliations: CFC METROPOLITAN
12360 FIRESTONE BLVD
NORWALK, CA 90650
(562) 867-7999
(562) 867-7999
Hindi, Spanish
M-TH 9AM-1PM
Accessibility: CONTACT PROVIDER
Board Cert.: No
N/A
Cultural Competency: N
Accepting New Patients: No

FAMILY PRACTICE

NAIDU, SABITA
License Type: MD
Gender: Female
ID: A123725F2
NPI#: 1952747180
Clinic Name: SABITA E NAIDU
Medical Group/IPA Affiliations: CFC METROPOLITAN
12360 FIRESTONE BLVD
NORWALK, CA 90650
(562) 867-7999
(562) 867-7999
Hindi, Kannada
M-F 9AM-5PM
Accessibility: CONTACT PROVIDER
Board Cert.: No
N/A
Cultural Competency: N
Accepting New Patients: No

FAMILY PRACTICE

PATEL, KAREN
License Type: DO
Gender: Female
ID: 20A15030F2
NPI#: 1790164986
Clinic Name: KAREN C PATEL
Medical Group/IPA Affiliations: CFC METROPOLITAN
12360 FIRESTONE BLVD
NORWALK, CA 90650
(562) 867-7999
(562) 867-7999
Armenian
M-F 9AM-5PM
Accessibility: CONTACT PROVIDER
Board Cert.: No
Hospital Affiliations: MEMORIAL HOSP OF GARDENA, ST FRANCIS MEDICAL CENTER
N/A
Cultural Competency: N
Accepting New Patients: Yes

FAMILY PRACTICE

SHUE, RANDALL
License Type: DO
Gender: Male
ID: 20A5142F21
NPI#: 1679576730
Clinic Name: RANDALL G SHUE
Medical Group/IPA Affiliations:

ANGELES IPA
11850 FIRESTONE BLVD STE 1
NORWALK, CA 90650
(562) 281-1002
(562) 281-1002
Spanish
M-F 9AM-5PM
Accessibility: CONTACT PROVIDER
Board Cert.: No
Hospital Affiliations: LOS ANGELES COMMUNITY HOSPITAL AT BELLFLOWER
N/A
Cultural Competency: N
Accepting New Patients: Yes

INTERNAL MEDICINE

HSU, LINDA
License Type: MD
Gender: Female
ID: A77291F1
NPI#: 1679682876
Clinic Name: LINDA P HSU
Medical Group/IPA Affiliations: ASSOCIATED HISPANIC PHYSICIANS OF SOUTHERN CA
13132 STUDEBAKER RD STE 10
NORWALK, CA 90650
(562) 867-2796
(562) 867-2796
Mandarin, Spanish
M-TH 9AM-5PM
F 9AM-0PM
Accessibility: CONTACT PROVIDER
Board Cert.: No
Hospital Affiliations: COAST PLAZA HOSPITAL, LOS ALAMITOS MEDICAL CENTER, LAKEWOOD REGIONAL MED CTR
N/A
Cultural Competency: N
Accepting New Patients: Yes

INTERNAL MEDICINE

HSU, LINDA
License Type: MD
Gender: Female
ID: A77291F3
NPI#: 1679682876
Clinic Name: LINDA P HSU
Medical Group/IPA Affiliations: ASSOCIATED HISPANIC PHYSICIANS OF SOUTHERN CA
13132 STUDEBAKER RD STE 10
NORWALK, CA 90650
(562) 867-2796
(562) 867-2796
Mandarin, Spanish
M-TH 9AM-5PM
F 9AM-0PM
Accessibility: CONTACT PROVIDER
Board Cert.: No
Hospital Affiliations: COAST PLAZA HOSPITAL, LOS ALAMITOS MEDICAL CENTER, LAKEWOOD REGIONAL MED CTR
N/A
Cultural Competency: N
Accepting New Patients: Yes

INTERNAL MEDICINE

SALATINJANTS, AIDA
License Type: MD
Gender: Female
ID: A42323F1
NPI#: 1962423467
Clinic Name: AIDA SALATINJANTS
Medical Group/IPA Affiliations: ASSOCIATED HISPANIC PHYSICIANS OF SOUTHERN CA
13132 STUDEBAKER RD STE 3
NORWALK, CA 90650
(562) 406-7070
(562) 406-7070
Armenian, Russian, Spanish, Turkish
M-TH 9AM-2PM
F 9AM-1PM
Accessibility: CONTACT PROVIDER
Board Cert.: No
Hospital Affiliations: COAST PLAZA HOSPITAL
N/A
Cultural Competency: N

Accepting New Patients: Yes

INTERNAL MEDICINE

SALATINJANTS, AIDA

License Type: MD
Gender: Female
ID: A42323F0
NPI#: 1962423467
Clinic Name: AIDA SALATINJANTS
Medical Group/IPA Affiliations: ASSOCIATED HISPANIC PHYSICIANS OF SOUTHERN CA
13132 STUDEBAKER RD STE 3
NORWALK, CA 90650
(562) 406-7070
(562) 406-7070
Armenian, Russian, Spanish, Turkish
M-TH 9AM-2PM
F 9AM-1PM
Accessibility: CONTACT PROVIDER
Board Cert.: No
Hospital Affiliations: COAST PLAZA HOSPITAL
N/A
Cultural Competency: N
Accepting New Patients: Yes

PEDIATRICS

RODGERS-SIMPKINS, SHARLITA

License Type: MD
Gender: Female
ID: G58118F8
NPI#: 1548213929
Clinic Name: SHARLITA M RODGERS-SIMPKINS
Medical Group/IPA Affiliations: CFC METROPOLITAN
12360 FIRESTONE BLVD
NORWALK, CA 90650
(562) 867-7999
(562) 867-7999
Spanish
M-TH 8AM-5PM
Accessibility: CONTACT PROVIDER
Board Cert.: No
N/A
Cultural Competency: N
Accepting New Patients: No

PACOIMA

FAMILY PRACTICE

JAMES, LINDA

License Type: MD
Gender: Female
ID: A90251F12
NPI#: 1023100013
Clinic Name: LINDA E JAMES
Medical Group/IPA Affiliations: ALLIED PHYSICIANS IPA OF CA DBA ALLIED PACIFIC IPA
13500 VAN NUYS BLVD
PACOIMA, CA 91331
(818) 896-2999
(818) 896-2999
Spanish
M-F 8:30AM-5PM
Accessibility: CONTACT PROVIDER
Board Cert.: No
Hospital Affiliations: DESERT REGIONAL MED CTR, ARROWHEAD REGIONAL MEDICAL CENTER, PALMDALE REGIONAL MEDICAL CENTER
N/A
Cultural Competency: N
Accepting New Patients: Yes

FAMILY PRACTICE

JAMES, LINDA

License Type: MD
Gender: Female
ID: A90251F13
NPI#: 1023100013
Clinic Name: LINDA E JAMES
Medical Group/IPA Affiliations: CFC VALLEY
13500 VAN NUYS BLVD
PACOIMA, CA 91331
(818) 896-2999
(818) 896-2999
Spanish
M-F 8:30AM-5PM
Accessibility: CONTACT PROVIDER
Board Cert.: No
Hospital Affiliations: DESERT REGIONAL MED CTR, ARROWHEAD REGIONAL MEDICAL CENTER, PALMDALE REGIONAL MEDICAL CENTER

N/A
Cultural Competency: N
Accepting New Patients: Yes

FAMILY PRACTICE

PADILLA, MIRIAM
License Type: MD
Gender: Female
ID: A184548F0
NPI#: 1831712249
Clinic Name: MIRIAM A PADILLA
Medical Group/IPA Affiliations: HEALTH CARE LA IPA
12756 VAN NUYS BLVD
PACOIMA, CA 91331
(818) 896-0531
(818) 896-0531
Spanish
M-W 8AM-9PM
TH 8:30AM-5PM
F 9AM-5PM
SA 8:30AM-5PM
Accessibility: CONTACT PROVIDER
Board Cert.: No
Hospital Affiliations: VALLEY PRESBYTERIAN HOSP
N/A
Cultural Competency: N
Accepting New Patients: Yes

FAMILY PRACTICE

THOMAS, KEVIN
License Type: MD
Gender: Male
ID: A52385F21
NPI#: 1841202744
Clinic Name: KEVIN C THOMAS
Medical Group/IPA Affiliations: CFC VALLEY
13500 VAN NUYS BLVD
PACOIMA, CA 91331
(818) 896-2999
(818) 896-2999
Spanish, Thai
M-F 8AM-5:30PM
Accessibility: CONTACT PROVIDER
Board Cert.: No
N/A
Cultural Competency: N
Accepting New Patients: Yes

INTERNAL MEDICINE

COHEN, GREGORY
License Type: MD
Gender: Male
ID: G73635F5
NPI#: 1548283468
Clinic Name: GREGORY D COHEN
Medical Group/IPA Affiliations: CFC VALLEY
13500 VAN NUYS BLVD
PACOIMA, CA 91331
(818) 869-2999
(818) 869-2999
Spanish
M-F 8:30AM-6PM
Accessibility: CONTACT PROVIDER
Board Cert.: No
Hospital Affiliations: GLENDALE ADVENTIST MED CTR, GLENDALE MEMORIAL HOSP AND HEALTH CTR, SANTA MONICA UCLA MED CTR
N/A
Cultural Competency: N
Accepting New Patients: Yes

OBSTETRICS / GYNECOLOGY

FAN, MARK
License Type: MD
Gender: Male
ID: A112478F1
NPI#: 1164685632
Clinic Name: MARK S FAN
Medical Group/IPA Affiliations: HEALTH CARE LA IPA
12759 VAN NUYS BLVD
PACOIMA, CA 91331
(818) 485-8250
(818) 485-8250
Mandarin
M 8:30AM-5PM
W 8:30AM-0:30PM
Accessibility: CONTACT PROVIDER
Board Cert.: No
Hospital Affiliations: EISENHOWER MEDICAL CTR, COMMUNITY HOSPITAL OF THE MONTEREY PENINSULA, NORTHRIDGE HOSP MED CTR ROSCOE CAMPUS, BAKERSFIELD MEMORIAL

HOSP, Providence St Mary Medical Center, PALMDALE REGIONAL MEDICAL CENTER, Providence Cedars Sinai Tarzana Medical Center, Providence Cedars Sinai Tarzana Medical Center
N/A
Cultural Competency: N
Accepting New Patients: Yes

PEDIATRICS

ROBINSON, LAWRENCE
License Type: MD
Gender: Male
ID: C35069F12
NPI#: 1023037652
Clinic Name: LAWRENCE D ROBINSON JR
Medical Group/IPA Affiliations: CFC VALLEY
13500 VAN NUYS BLVD
PACOIMA, CA 91331
(818) 896-2999
(818) 896-2999
French, German, Russian, Spanish
M-F 8:30AM-6PM
Accessibility: CONTACT PROVIDER
Board Cert.: No
Hospital Affiliations: ANTELOPE VALLEY HOSP MED CTR, CEDARS SINAI MEDICAL CENTER, CHILDRENS HOSP OF LOS ANGELES, ST MARY MEDICAL CENTER LONG BEACH
N/A
Cultural Competency: N
Accepting New Patients: Yes

PALMDALE

FAMILY PRACTICE

KUMAR, PRATIBHA
License Type: MD
Gender: Female
ID: A40351F0
NPI#: 1881653285
Clinic Name: PRATIBHA KUMAR
Medical Group/IPA Affiliations: CFC PROVINCIAL
37926 47TH ST E STE D
PALMDALE, CA 93552
(562) 867-7999
(562) 867-7999
Hindi
M-F 8AM-5PM
Accessibility: CONTACT PROVIDER
Board Cert.: No
Hospital Affiliations: ANTELOPE VALLEY HOSP MED CTR
N/A
Cultural Competency: N
Accepting New Patients: No

GENERAL PRACTICE

CHIN, SOYEON
License Type: MD
Gender: Female
ID: A102554F2
NPI#: 1841480076
Clinic Name: SOYEON CHIN
Medical Group/IPA Affiliations: CFC PROVINCIAL
2151 E PALMDALE BLVD
PALMDALE, CA 93550
(661) 942-2391
(661) 942-2391
Korean
M-F 8AM-5PM
Accessibility: CONTACT PROVIDER
Board Cert.: No
Hospital Affiliations: VALLEY PRESBYTERIAN HOSP
N/A
Cultural Competency: N
Accepting New Patients: Yes

GENERAL PRACTICE

CLAYTON, KEN
License Type: DO
Gender: Male
ID: 20A7621F6
NPI#: 1215010194
Clinic Name: KEN R CLAYTON JR
Medical Group/IPA Affiliations: CFC PROVINCIAL
520 W PALMDALE BLVD STE Q
PALMDALE, CA 93551
(661) 947-3300
(661) 947-3300

Arabic, Spanish
M-F 8AM-5PM
Accessibility: CONTACT PROVIDER
Board Cert.: No
Hospital Affiliations: SAN DIMAS COMMUNITY HOSPITAL, EMANATE HEALTH QUEEN OF THE VALLEY HOSPITAL, EMANATE HEALTH FOOTHILL PRESBYTERIAN HOSPITAL, DESERT REGIONAL MED CTR, EMANATE HEALTH INTER-COMMUNITY HOSPITAL, ARROWHEAD REGIONAL MEDICAL CENTER, PALMDALE REGIONAL MEDICAL CENTER, PALMDALE REGIONAL MEDICAL CENTER, PROVIDENCE LITTLE CO OF MARY MED CTR TORRANCE, RIVERSIDE COMMUNITY HOSP
N/A
Cultural Competency: N
Accepting New Patients: Yes

GENERAL PRACTICE

MARTINEZ, JONATHAN
License Type: DO
Gender: Male
ID: 20A9822F5
NPI#: 1679764450
Clinic Name: JONATHAN P MARTINEZ
Medical Group/IPA Affiliations: HEALTH CARE LA IPA
320 E PALMDALE BLVD
PALMDALE, CA 93550
(818) 654-3887
(818) 654-3887
Spanish
M-TU 8AM-4:30PM
W-TH 8:30AM-4:30PM
Accessibility: CONTACT PROVIDER
Board Cert.: No
N/A
Cultural Competency: N
Accepting New Patients: No

INTERNAL MEDICINE

CADDEN, JOSEPH
License Type: MD
Gender: Male
ID: A63095F0
NPI#: 1881640399
Clinic Name: JOSEPH J CADDEN
Medical Group/IPA Affiliations: CFC PROVINCIAL
2520 E PALMDALE BLVD
STE A
PALMDALE, CA 93550
(661) 874-4050
(661) 874-4050
M-F 7:30AM-6:30PM
Accessibility: CONTACT PROVIDER
Board Cert.: No
Hospital Affiliations: SOUTHWEST HEALTHCARE INLAND VALLEY HOSPITAL, SOUTHWEST HEALTHCARE RANCHO SPRINGS HOSPITAL, Los Angeles General Medical Center
N/A
Cultural Competency: N
Accepting New Patients: Yes

INTERNAL MEDICINE

RAMRATTAN, SHAMSUNDAR
License Type: DO
Gender: Male
ID: 20A6991F0
NPI#: 1598968844
Clinic Name: SHAMSUNDAR RAMRATTAN
Medical Group/IPA Affiliations: BLUE SHIELD PROMISE HEALTH PLAN PRIMARY AND URGENT CARE
38440 5TH ST W
PALMDALE, CA 93551
(661) 575-2725
(661) 575-2725
Accessibility: CONTACT PROVIDER
Board Cert.: No
N/A
Cultural Competency: N
Accepting New Patients: Yes

PANORAMA CITY

FAMILY PRACTICE

FARHADIAN, PARASTOU
License Type: MD

Gender: Female
ID: A109662F0
NPI#: 1538496419
Clinic Name: PARASTOU FARHADIAN
Medical Group/IPA Affiliations: CFC VALLEY
14427 CHASE ST STE 100
PANORAMA CITY, CA 91402
(818) 830-7751
(818) 830-7751
Farsi, Hindi, Spanish
M-F 8:30AM-5:30PM
Accessibility: CONTACT PROVIDER
Board Cert.: No
Hospital Affiliations: MISSION COMMUNITY HOSPITAL
N/A
Cultural Competency: N
Accepting New Patients: No

FAMILY PRACTICE

MEYERSON, ROBERT
License Type: MD
Gender: Male
ID: C175963F1
NPI#: 1629084983
Clinic Name: ROBERT Y MEYERSON
Medical Group/IPA Affiliations: CFC VALLEY
14427 CHASE ST STE 100
PANORAMA CITY, CA 91402
(818) 830-7751
(818) 830-7751
M-F 8:30AM-5:30PM
Accessibility: CONTACT PROVIDER
Board Cert.: No
N/A
Cultural Competency: N
Accepting New Patients: Yes

FAMILY PRACTICE

PANG, HEIDI
License Type: DO
Gender: Female
ID: 20A17268F1
NPI#: 1790213494
Clinic Name: HEIDI PANG
Medical Group/IPA Affiliations: CFC VALLEY
14427 CHASE ST STE 100
PANORAMA CITY, CA 91402
(818) 830-7751
(818) 830-7751
Accessibility: CONTACT PROVIDER
Board Cert.: No
Hospital Affiliations: MISSION COMMUNITY HOSPITAL
N/A
Cultural Competency: N
Accepting New Patients: Yes

GENERAL PRACTICE

BOYADJIAN, SHOVEK
License Type: MD
Gender: Female
ID: A54443F9
NPI#: 1619950342
Clinic Name: SHOVEK BOYADJIAN
Medical Group/IPA Affiliations: PREFERRED-VALLEY PRES
14860 ROSCOE BLVD STE 205
PANORAMA CITY, CA 91402
(818) 781-2706
(818) 820-1010
Arabic, Armenian, Hebrew, Russian
M-F 9AM-5PM
Accessibility: CONTACT PROVIDER
Board Cert.: No
Hospital Affiliations: VALLEY PRESBYTERIAN HOSP, MISSION COMMUNITY HOSPITAL PANORAMA CAMPUS, MISSION COMMUNITY HOSPITAL
N/A
Cultural Competency: N
Accepting New Patients: No

GENERAL PRACTICE

GREY, ERLINDA
License Type: MD
Gender: Female
ID: A30427F8
NPI#: 1356568752
Clinic Name: ERLINDA D GREY
Medical Group/IPA Affiliations: PREFERRED-VALLEY PRES
8215 VAN NUYS BLVD STE 210

PANORAMA CITY, CA 91402
(818) 901-0373
(818) 901-0373
Spanish, Tagalog
M-F 8:30AM-5:30PM
SA 8:30AM-1PM
Accessibility: CONTACT PROVIDER
Board Cert.: No
Hospital Affiliations: PACIFICA HOSPITAL OF THE VALLEY, VALLEY PRESBYTERIAN HOSP
N/A
Cultural Competency: N
Accepting New Patients: Yes

GENERAL PRACTICE

GREY, ERLINDA
License Type: MD
Gender: Female
ID: A30427F5
NPI#: 1356568752
Clinic Name: ERLINDA D GREY
Medical Group/IPA Affiliations: MISSION COMMUNITY IPA
8215 VAN NUYS BLVD STE 210
PANORAMA CITY, CA 91402
(818) 901-0373
(818) 901-0373
Spanish, Tagalog
M-F 8:30AM-5:30PM
SA 8:30AM-1PM
Accessibility: CONTACT PROVIDER
Board Cert.: No
Hospital Affiliations: PACIFICA HOSPITAL OF THE VALLEY, VALLEY PRESBYTERIAN HOSP
N/A
Cultural Competency: N
Accepting New Patients: No

GENERAL PRACTICE

MONTENEGRO, ROMEO
License Type: MD
Gender: Male
ID: G80659F5
NPI#: 1629297163
Clinic Name: ROMEO U MONTENEGRO
Medical Group/IPA Affiliations: CFC VALLEY
14427 CHASE ST STE 100
PANORAMA CITY, CA 91402
(818) 830-7751
(818) 830-7751
Spanish, Tagalog
M-F 9AM-5PM
Accessibility: CONTACT PROVIDER
Board Cert.: No
N/A
Cultural Competency: N
Accepting New Patients: Yes

GENERAL PRACTICE

SHENOUDA, SAMEH
License Type: MD
Gender: Male
ID: A123234F5
NPI#: 1487936902
Clinic Name: SAMEH S SHENOUDA
Medical Group/IPA Affiliations: PREFERRED-VALLEY PRES
7963 VAN NUYS BLVD STE 101
PANORAMA CITY, CA 91402
(818) 988-9818
(818) 988-9818
Arabic, Spanish, Tagalog
M-F 9AM-6PM
Accessibility: CONTACT PROVIDER
Board Cert.: No
Hospital Affiliations: BEVERLY HOSPITAL
N/A
Cultural Competency: N
Accepting New Patients: Yes

GENERAL PRACTICE

VILLAR, HERMILITO
License Type: MD
Gender: Male
ID: A41795F5
NPI#: 1710946009
Clinic Name: HERMILITO L VILLAR
Medical Group/IPA Affiliations: IMPERIAL HEALTH HOLDINGS MEDICAL GROUP-LA
9608 VAN NUYS BLVD STE 104
PANORAMA CITY, CA 91402
(818) 830-6888
(818) 830-6888
Spanish, Tagalog

M-TU 8:30AM-5PM
TH 8:30AM-5PM
F 8:30AM-1PM
Accessibility: CONTACT PROVIDER
Board Cert.: No
N/A
Cultural Competency: N
Accepting New Patients: No

GENERAL PRACTICE

VILLAR, HERMILITO
License Type: MD
Gender: Male
ID: A41795F6
NPI#: 1710946009
Clinic Name: HERMILITO L VILLAR
Medical Group/IPA Affiliations: CFC VALLEY
9608 VAN NUYS BLVD STE 104
PANORAMA CITY, CA 91402
(818) 830-6888
(818) 830-6888
Spanish, Tagalog
M-TU 8:30AM-5PM
TH 8:30AM-5PM
F 8:30AM-1PM
Accessibility: CONTACT PROVIDER
Board Cert.: No
N/A
Cultural Competency: N
Accepting New Patients: Yes

PEDIATRICS

FELIX, HELENA
License Type: MD
Gender: Female
ID: A73914F9
NPI#: 1932287836
Clinic Name: HELENA A FELIX
Medical Group/IPA Affiliations: EL PROYECTO DEL BARRIO
9140 VAN NUYS BLVD STE 207
PANORAMA CITY, CA 91402
(818) 830-7181
(818) 830-7181
Spanish, Tagalog
M-F 9AM-5PM
Accessibility: CONTACT PROVIDER
Board Cert.: No
N/A
Cultural Competency: N
Accepting New Patients: No

PEDIATRICS

SY, MARIA
License Type: MD
Gender: Female
ID: A52234F7
NPI#: 1700897741
Clinic Name: MARIA T SY
Medical Group/IPA Affiliations: PREFERRED-VALLEY PRES
8162 VAN NUYS BLVD
PANORAMA CITY, CA 91402
(818) 787-5800
(818) 787-5800
Spanish, Tagalog
M-TU 9AM-5PM
TH-F 9AM-5PM
Accessibility: CONTACT PROVIDER
Board Cert.: No
Hospital Affiliations: PACIFICA HOSPITAL OF THE VALLEY
N/A
Cultural Competency: N
Accepting New Patients: Yes

PEDIATRICS

SY, MARIA
License Type: MD
Gender: Female
ID: A52234F8
NPI#: 1700897741
Clinic Name: MARIA T SY
Medical Group/IPA Affiliations: CFC VALLEY
8162 VAN NUYS BLVD
PANORAMA CITY, CA 91402
(818) 787-5800
(818) 787-5800
Spanish, Tagalog
M-TU 9AM-5PM
TH-F 9AM-5PM
Accessibility: CONTACT PROVIDER
Board Cert.: No
Hospital Affiliations: PACIFICA HOSPITAL OF THE VALLEY
N/A
Cultural Competency: N
Accepting New Patients: Yes

PEDIATRICS

SY, MARIA

License Type: MD
Gender: Female
ID: A52234F6
NPI#: 1700897741
Clinic Name: MARIA T SY
Medical Group/IPA Affiliations: MISSION COMMUNITY IPA
8162 VAN NUYS BLVD
PANORAMA CITY, CA 91402
(818) 787-5800
(818) 787-5800
Spanish, Tagalog
M-TU 9AM-5PM
TH-F 9AM-5PM
Accessibility: CONTACT PROVIDER
Board Cert.: No
Hospital Affiliations: PACIFICA HOSPITAL OF THE VALLEY
N/A
Cultural Competency: N
Accepting New Patients: No

PARAMOUNT

GENERAL PRACTICE

TRANI, SERGIO

License Type: MD
Gender: Male
ID: A48853F9
NPI#: 1891720884
Clinic Name: SERGIO I TRANI JR
Medical Group/IPA Affiliations: ACCOUNTABLE HEALTH CARE IPA
15955 PARAMOUNT BLVD
STE A
PARAMOUNT, CA 90723
(562) 531-9806
(562) 531-9806
Spanish, Tagalog
M-F 10AM-7PM
Accessibility: CONTACT PROVIDER
Board Cert.: No
N/A
Cultural Competency: N
Accepting New Patients: Yes

GENERAL PRACTICE

TRANI, SERGIO

License Type: MD
Gender: Male
ID: A48853F7
NPI#: 1891720884
Clinic Name: SERGIO I TRANI JR
Medical Group/IPA Affiliations: ANGELES IPA
15955 PARAMOUNT BLVD
STE A
PARAMOUNT, CA 90723
(562) 531-9806
(562) 531-9806
Spanish, Tagalog
M-F 10AM-7PM
Accessibility: CONTACT PROVIDER
Board Cert.: No
N/A
Cultural Competency: N
Accepting New Patients: Yes

GENERAL PRACTICE

TRANI, SERGIO

License Type: MD
Gender: Male
ID: A48853F8
NPI#: 1891720884
Clinic Name: SERGIO I TRANI JR
Medical Group/IPA Affiliations: PREFERRED-VALLEY PRES
15955 PARAMOUNT BLVD
STE A
PARAMOUNT, CA 90723
(562) 531-9806
(562) 531-9806
Spanish, Tagalog
M-F 10AM-7PM
Accessibility: CONTACT PROVIDER
Board Cert.: No
N/A
Cultural Competency: N
Accepting New Patients: Yes

GENERAL PRACTICE

TRANI, SERGIO

License Type: MD
Gender: Male
ID: A48853F11
NPI#: 1891720884
Clinic Name: SERGIO I TRANI JR
Medical Group/IPA Affiliations:

ALLIED PHYSICIANS IPA OF CA DBA ALLIED PACIFIC IPA
15955 PARAMOUNT BLVD STE A
PARAMOUNT, CA 90723
(562) 531-9806
(562) 531-9806
Spanish, Tagalog
M-F 10AM-7PM
Accessibility: CONTACT PROVIDER
Board Cert.: No
N/A
Cultural Competency: N
Accepting New Patients: Yes

GENERAL PRACTICE

TRANI, SERGIO
License Type: MD
Gender: Male
ID: A48853F10
NPI#: 1891720884
Clinic Name: SERGIO I TRANI JR
Medical Group/IPA Affiliations: ALLIED PHYSICIANS IPA OF CA DBA ALLIED PACIFIC IPA
15955 PARAMOUNT BLVD STE A
PARAMOUNT, CA 90723
(562) 531-9806
(562) 531-9806
Spanish, Tagalog
M-F 10AM-7PM
Accessibility: CONTACT PROVIDER
Board Cert.: No
N/A
Cultural Competency: N
Accepting New Patients: Yes

GENERAL PRACTICE

YAGOOBIAN, BEHROOZ
License Type: MD
Gender: Male
ID: A48328F34
NPI#: 1780613570
Clinic Name: BEHROOZ B YAGOOBIAN
Medical Group/IPA Affiliations: SUPERIOR CHOICE MEDICAL GROUP INC
15730 PARAMOUNT BLVD
PARAMOUNT, CA 90723
(562) 634-1000
(562) 634-1000
Farsi, Persian, Spanish
M-F 9AM-3PM
SA 9AM-0PM
Accessibility: CONTACT PROVIDER
Board Cert.: No
Hospital Affiliations: LAKEWOOD REGIONAL MED CTR, LAKEWOOD REGIONAL MED CTR
N/A
Cultural Competency: N
Accepting New Patients: No

GENERAL PRACTICE

YAGOOBIAN, BEHROOZ
License Type: MD
Gender: Male
ID: A48328F28
NPI#: 1780613570
Clinic Name: BEHROOZ B YAGOOBIAN
Medical Group/IPA Affiliations: ANGELES IPA
15730 PARAMOUNT BLVD
PARAMOUNT, CA 90723
(562) 634-1000
(562) 634-1000
Farsi, Persian, Spanish
M-F 9AM-3PM
SA 9AM-0PM
Accessibility: CONTACT PROVIDER
Board Cert.: No
Hospital Affiliations: LAKEWOOD REGIONAL MED CTR, LAKEWOOD REGIONAL MED CTR
N/A
Cultural Competency: N
Accepting New Patients: Yes

GENERAL PRACTICE

YAGOOBIAN, BEHROOZ
License Type: MD
Gender: Male
ID: A48328F45
NPI#: 1780613570
Clinic Name: BEHROOZ B YAGOOBIAN
Medical Group/IPA Affiliations: SOUTH ATLANTIC MEDICAL GROUP IPA

15730 PARAMOUNT BLVD
PARAMOUNT, CA 90723
(562) 634-1000
(562) 634-1000
Farsi, Persian, Spanish
M-F 9AM-3PM
SA 9AM-0PM
Accessibility: CONTACT PROVIDER
Board Cert.: No
Hospital Affiliations: LAKEWOOD REGIONAL MED CTR, LAKEWOOD REGIONAL MED CTR
N/A
Cultural Competency: N
Accepting New Patients: Yes

INTERNAL MEDICINE

TATE, ERIC

License Type: MD
Gender: Male
ID: A75199F14
NPI#: 1790869139
Clinic Name: ERIC M TATE
Medical Group/IPA Affiliations: SUPERIOR CHOICE MEDICAL GROUP INC
16660 PARAMOUNT BLVD
STE 205
PARAMOUNT, CA 90723
(562) 531-3133
(562) 531-3133
Spanish
M-F 9:30AM-5:30PM
Accessibility: CONTACT PROVIDER
Board Cert.: No
Hospital Affiliations: LONG BEACH MEMORIAL MED CTR, LAKEWOOD REGIONAL MED CTR
N/A
Cultural Competency: N
Accepting New Patients: Yes

INTERNAL MEDICINE

TATE, ERIC

License Type: MD
Gender: Male
ID: A75199F13
NPI#: 1790869139
Clinic Name: ERIC M TATE
Medical Group/IPA Affiliations: ASSOCIATED DIGNITY MEDICAL GROUP
16660 PARAMOUNT BLVD
STE 205
PARAMOUNT, CA 90723
(562) 531-3133
(562) 531-3133
Spanish
M-F 9:30AM-5:30PM
Accessibility: CONTACT PROVIDER
Board Cert.: No
Hospital Affiliations: LONG BEACH MEMORIAL MED CTR, LAKEWOOD REGIONAL MED CTR
N/A
Cultural Competency: N
Accepting New Patients: Yes

PEDIATRICS

CHUA, RAYMOND

License Type: DO
Gender: Male
ID: 20A20014F0
NPI#: 1457858805
Clinic Name: RAYMOND F CHUA
Medical Group/IPA Affiliations: PREFERRED-VALLEY PRES
15955 PARAMOUNT BLVD
STE A
PARAMOUNT, CA 90723
(562) 531-9806
(562) 531-9806
Spanish
M-F 10AM-7PM
SA 10AM-7PM
Accessibility: CONTACT PROVIDER
Board Cert.: No
N/A
Cultural Competency: N
Accepting New Patients: Yes

PEDIATRICS

DELEON, LIBERATION

License Type: MD
Gender: Female
ID: A32018F1
NPI#: 1912120379
Clinic Name: LIBERATION B DELEON
Medical Group/IPA Affiliations: ANGELES IPA

16660 PARAMOUNT BLVD
STE 211
PARAMOUNT, CA 90723
(562) 633-5438
(562) 633-5438
Filipino
M-F 9AM-6PM
Accessibility: CONTACT PROVIDER
Board Cert.: Yes
Hospital Affiliations: ST FRANCIS MEDICAL CENTER, ST FRANCIS MEDICAL CENTER
N/A
Cultural Competency: N
Accepting New Patients: Yes

PEDIATRICS

PATEL, DIXI
License Type: DO
Gender: Female
ID: 20A18622F0
NPI#: 1699215400
Clinic Name: DIXI PATEL
Medical Group/IPA Affiliations: PREFERRED-VALLEY PRES
15717 PARAMOUNT BLVD
PARAMOUNT, CA 90723
(562) 531-2231
(562) 531-2231
Gujarati, Hindi
M-F 9AM-6PM
Accessibility: CONTACT PROVIDER
Board Cert.: No
Hospital Affiliations: LONG BEACH MEMORIAL MED CTR, EARL AND LORRAINE MILLER CHILDRENS HSP
N/A
Cultural Competency: N
Accepting New Patients: Yes

PEDIATRICS

REY, MA MILDRED
License Type: MD
Gender: Female
ID: A39331F1
NPI#: 1669551891
Clinic Name: MA MILDRED R REY
Medical Group/IPA Affiliations: ANGELES IPA
16415 COLORADO AVE STE 308
PARAMOUNT, CA 90723
(562) 630-5581
(562) 630-5581
Spanish, Tagalog
M-TU 9AM-6PM
W 9AM-1PM
TH-F 9AM-6PM
Accessibility: CONTACT PROVIDER
Board Cert.: Yes
N/A
Cultural Competency: N
Accepting New Patients: Yes

PEDIATRICS

YAGOOBIAN, BEHROOZ
License Type: MD
Gender: Male
ID: A48328F20
NPI#: 1780613570
Clinic Name: BEHROOZ B YAGOOBIAN
Medical Group/IPA Affiliations: ACCOUNTABLE HEALTH CARE IPA
15730 PARAMOUNT BLVD
PARAMOUNT, CA 90723
(562) 634-1000
(562) 634-1000
Farsi, Persian, Spanish
M-F 9AM-3PM
SA 9AM-0PM
Accessibility: CONTACT PROVIDER
Board Cert.: No
Hospital Affiliations: LAKEWOOD REGIONAL MED CTR, LAKEWOOD REGIONAL MED CTR
N/A
Cultural Competency: N
Accepting New Patients: Yes

PASADENA

FAMILY PRACTICE

SACKITEY, SUSANNA
License Type: MD
Gender: Female
ID: A173389F3
NPI#: 1427534767
Clinic Name: SUSANNA K SACKITEY
Medical Group/IPA Affiliations: ALTAMED HEALTH NETWORK

3160 E DEL MAR BLVD STE 100
PASADENA, CA 91107
(888) 499-9303
(888) 499-9303
TU-TH 8AM-5PM
Accessibility: CONTACT PROVIDER
Board Cert.: No
N/A
Cultural Competency: N
Accepting New Patients: No

FAMILY PRACTICE

WOLCHOK, LAUREN
License Type: MD
Gender: Female
ID: A132883F0
NPI#: 1033556022
Clinic Name: LAUREN M WOLCHOK
Medical Group/IPA Affiliations: HEALTH CARE LA IPA
1845 N FAIR OAKS AVE STE G151
PASADENA, CA 91103
(562) 867-7999
(562) 867-7999
Spanish
M-F 7:30AM-4:30PM
Accessibility: CONTACT PROVIDER
Board Cert.: No
N/A
Cultural Competency: N
Accepting New Patients: Yes

GENERAL PRACTICE

LIN, JAMES
License Type: MD
Gender: Male
ID: A82428F4
NPI#: 1932122579
Clinic Name: JAMES LIN
Medical Group/IPA Affiliations: ALLIED PHYSICIANS IPA OF CA DBA ALLIED PACIFIC IPA
193 E ORANGE GROVE BLVD
PASADENA, CA 91103
(626) 568-3302
(626) 568-3302
Chinese, Mandarin, Spanish
M-F 9AM-5PM
SA 9AM-5PM
Accessibility: CONTACT PROVIDER
Board Cert.: No
Hospital Affiliations: PACIFIC ALLIANCE MEDICAL CENTER, SILVER LAKE MEDICAL CENTER DOWNTOWN CAMPUS, ALHAMBRA HOSPITAL MED CTR, SAN GABRIEL VALLEY MED CTR, GARFIELD MEDICAL CENTER
N/A
Cultural Competency: N
Accepting New Patients: Yes

GENERAL PRACTICE

LIN, JAMES
License Type: MD
Gender: Male
ID: A82428F9
NPI#: 1932122579
Clinic Name: JAMES LIN
Medical Group/IPA Affiliations: ACCOUNTABLE HEALTH CARE IPA
193 E ORANGE GROVE BLVD
PASADENA, CA 91103
(626) 568-3302
(626) 568-3302
Chinese, Mandarin, Spanish
M-F 9AM-5PM
SA 9AM-5PM
Accessibility: CONTACT PROVIDER
Board Cert.: No
Hospital Affiliations: PACIFIC ALLIANCE MEDICAL CENTER, SILVER LAKE MEDICAL CENTER DOWNTOWN CAMPUS, ALHAMBRA HOSPITAL MED CTR, SAN GABRIEL VALLEY MED CTR, GARFIELD MEDICAL CENTER
N/A
Cultural Competency: N
Accepting New Patients: Yes

GENERAL PRACTICE

SETHIAN, NUBAR
License Type: MD
Gender: Male
ID: A44867F6
NPI#: 1598837692

Clinic Name: NUBAR SETHIAN
Medical Group/IPA Affiliations: PREFERRED-GARFIELD
1028 N LAKE AVE STE 103
PASADENA, CA 91104
(626) 797-3378
(626) 797-3378
Arabic, Armenian, Spanish
M-F 9AM-4PM
Accessibility: CONTACT PROVIDER
Board Cert.: No
Hospital Affiliations: GARFIELD MEDICAL CENTER
N/A
Cultural Competency: N
Accepting New Patients: Yes

PEDIATRICS

NG, LIONEL
License Type: MD
Gender: Male
ID: C28806F6
NPI#: 1336244094
Clinic Name: LIONEL NG
Medical Group/IPA Affiliations: REGENT MEDICAL GROUP
456 E ORANGE GROVE BLVD STE 120
PASADENA, CA 91104
(626) 683-8818
(626) 683-8818
Spanish, Tagalog
M-F 8AM-5PM
SA 9AM-1PM
Accessibility: CONTACT PROVIDER
Board Cert.: No
Hospital Affiliations: SAN GABRIEL VALLEY MED CTR
N/A
Cultural Competency: N
Accepting New Patients: Yes

PICO RIVERA

FAMILY PRACTICE

ANDRADE, RIA
License Type: MD
Gender: Female
ID: A134344F3
NPI#: 1093159493
Clinic Name: RIA R ANDRADE
Medical Group/IPA Affiliations: ALLIED PHYSICIANS IPA OF CA DBA ALLIED PACIFIC IPA
5062 ROSEMEAD BLVD
PICO RIVERA, CA 90660
(562) 801-2287
(562) 801-2287
Farsi, Spanish, Tagalog
M-F 9AM-5PM
Accessibility: CONTACT PROVIDER
Board Cert.: No
Hospital Affiliations: Providence St Jude Medical Center
N/A
Cultural Competency: N
Accepting New Patients: Yes

FAMILY PRACTICE

BARRERA, RAUL
License Type: MD
Gender: Male
ID: A73702F4
NPI#: 1053498303
Clinic Name: RAUL BARRERA
Medical Group/IPA Affiliations: ALTAMED HEALTH NETWORK
6336 PASSONS BLVD
PICO RIVERA, CA 90660
(888) 499-9303
(888) 499-9303
Spanish
M 8AM-5PM
TU 9AM-5PM
W 8AM-5PM
TH 9AM-5PM
F 8AM-5PM
Accessibility: CONTACT PROVIDER
Board Cert.: No
N/A
Cultural Competency: N
Accepting New Patients: Yes

FAMILY PRACTICE

BOYER, DARREN
License Type: MD
Gender: Male
ID: A111784F10
NPI#: 1992960462
Clinic Name: DARREN M BOYER
Medical Group/IPA Affiliations: ALTAMED HEALTH NETWORK
8207 WHITTIER BLVD
PICO RIVERA, CA 90660

(562) 692-2522
(562) 692-2522
Spanish
TU 8AM-4:30PM
Accessibility: CONTACT PROVIDER
Board Cert.: No
N/A
Cultural Competency: N
Accepting New Patients: Yes

FAMILY PRACTICE

FLORES, MARIE

License Type: MD
Gender: Female
ID: A137398F1
NPI#: 1912264433
Clinic Name: MARIE E FLORES
Medical Group/IPA Affiliations: ALTAMED HEALTH NETWORK
9436 SLAUSON AVE
PICO RIVERA, CA 90660
(888) 499-9303
(888) 499-9303
Portuguese, Spanish
M 8AM-5PM
TU 9AM-5PM
W 8AM-5PM
TH 9AM-5PM
F 8AM-5PM
Accessibility: CONTACT PROVIDER
Board Cert.: No
N/A
Cultural Competency: N
Accepting New Patients: No

FAMILY PRACTICE

HERNANDEZ, CLAUDIA

License Type: MD
Gender: Female
ID: A109704F3
NPI#: 1518006550
Clinic Name: CLAUDIA HERNANDEZ
Medical Group/IPA Affiliations: ASSOCIATED HISPANIC PHYSICIANS OF SOUTHERN CA
4705 DURFEE AVE
PICO RIVERA, CA 90660
(562) 692-0621
(562) 692-0621
Spanish
M-F 8AM-5PM
Accessibility: CONTACT PROVIDER
Board Cert.: No
Hospital Affiliations: BEVERLY HOSPITAL
N/A
Cultural Competency: N
Accepting New Patients: Yes

FAMILY PRACTICE

HERNANDEZ, CLAUDIA

License Type: MD
Gender: Female
ID: A109704F4
NPI#: 1518006550
Clinic Name: CLAUDIA HERNANDEZ
Medical Group/IPA Affiliations: ASSOCIATED HISPANIC PHYSICIANS OF SOUTHERN CA
4705 DURFEE AVE
PICO RIVERA, CA 90660
(562) 692-0621
(562) 692-0621
Spanish
M-F 8AM-5PM
Accessibility: CONTACT PROVIDER
Board Cert.: No
Hospital Affiliations: BEVERLY HOSPITAL
N/A
Cultural Competency: N
Accepting New Patients: Yes

FAMILY PRACTICE

PRICE, KEMI

License Type: DO
Gender: Female
ID: 20A7106F2
NPI#: 1699872762
Clinic Name: KEMI W PRICE
Medical Group/IPA Affiliations: ALTAMED HEALTH NETWORK
9436 SLAUSON AVE
PICO RIVERA, CA 90660
(888) 499-9303
(888) 499-9303
Spanish
M 8AM-5PM
W 8AM-5PM
F 8AM-5PM
Accessibility: CONTACT PROVIDER

Board Cert.: No
N/A
Cultural Competency: N
Accepting New Patients: Yes

FAMILY PRACTICE

SOMSANITH, KEITH
License Type: DO
Gender: Male
ID: 20A10703F4
NPI#: 1346553427
Clinic Name: KEITH AARON J SOMSANITH
Medical Group/IPA Affiliations: ALTAMED HEALTH NETWORK
9436 SLAUSON AVE
PICO RIVERA, CA 90660
(888) 499-9303
(888) 499-9303
Spanish
M-F 8AM-5PM
Accessibility: CONTACT PROVIDER
Board Cert.: No
N/A
Cultural Competency: N
Accepting New Patients: Yes

GENERAL PRACTICE

HASSEN, ALLEN
License Type: MD
Gender: Male
ID: A114943F2
NPI#: 1659604023
Clinic Name: ALLEN A HASSEN
Medical Group/IPA Affiliations: PREFERRED-GARFIELD
8825 WHITTIER BLVD
PICO RIVERA, CA 90660
(562) 699-3333
(562) 699-3333
Arabic
M-F 9AM-5PM
Accessibility: CONTACT PROVIDER
Board Cert.: No
Hospital Affiliations: POMONA VALLEY HOSP MED CTR
N/A
Cultural Competency: N
Accepting New Patients: Yes

GENERAL PRACTICE

KUON, RALPH
License Type: MD
Gender: Male
ID: A39928F0
NPI#: 1780045898
Clinic Name: RALPH G KUON
Medical Group/IPA Affiliations: ANGELES IPA
5036 PASSONS BLVD STE 2
PICO RIVERA, CA 90660
(562) 654-2800
(562) 654-2800
Spanish
M-F 9AM-5PM
SA 9AM-1PM
Accessibility: CONTACT PROVIDER
Board Cert.: No
N/A
Cultural Competency: N
Accepting New Patients: Yes

GENERAL PRACTICE

KUON, RALPH
License Type: MD
Gender: Male
ID: A39928F1
NPI#: 1780045898
Clinic Name: RALPH G KUON
Medical Group/IPA Affiliations: ALLIED PHYSICIANS IPA OF CA DBA ALLIED PACIFIC IPA
5036 PASSONS BLVD STE 2
PICO RIVERA, CA 90660
(562) 654-2800
(562) 654-2800
Spanish
M-F 9AM-5PM
SA 9AM-1PM
Accessibility: CONTACT PROVIDER
Board Cert.: No
N/A
Cultural Competency: N
Accepting New Patients: No

GENERAL PRACTICE

MORRIS, FELICITACION
License Type: MD
Gender: Female
ID: A38732F22
NPI#: 1750428496
Clinic Name: FELICITACION S MORRIS
Medical Group/IPA Affiliations: ANGELES IPA

8207 WHITTIER BLVD
PICO RIVERA, CA 90660
(562) 692-2522
(562) 692-2522
Ilocana, Tagalog
M 7:30AM-3:30PM
TU 8AM-4:30PM
W 7AM-3:30PM
TH-F 8AM-4:30PM
Accessibility: CONTACT PROVIDER
Board Cert.: No
N/A
Cultural Competency: N
Accepting New Patients: No

GENERAL PRACTICE

MORRIS, FELICITACION

License Type: MD
Gender: Female
ID: A38732F40
NPI#: 1750428496
Clinic Name: FELICITACION S MORRIS
Medical Group/IPA Affiliations: ALTAMED HEALTH NETWORK
8207 WHITTIER BLVD
PICO RIVERA, CA 90660
(562) 692-2522
(562) 692-2522
Ilocana, Tagalog
M 7:30AM-3:30PM
TU 8AM-4:30PM
W 7AM-3:30PM
TH-F 8AM-4:30PM
Accessibility: CONTACT PROVIDER
Board Cert.: No
N/A
Cultural Competency: N
Accepting New Patients: No

GENERAL PRACTICE

MORRIS, FELICITACION

License Type: MD
Gender: Female
ID: A38732F21
NPI#: 1750428496
Clinic Name: FELICITACION S MORRIS
Medical Group/IPA Affiliations: PREFERRED-GARFIELD
8207 WHITTIER BLVD
PICO RIVERA, CA 90660
(562) 692-2522
(562) 692-2522
Ilocana, Tagalog
M 7:30AM-3:30PM
TU 8AM-4:30PM
W 7AM-3:30PM
TH-F 8AM-4:30PM
Accessibility: CONTACT PROVIDER
Board Cert.: No
N/A
Cultural Competency: N
Accepting New Patients: No

INTERNAL MEDICINE

AHMED, PARVEEN

License Type: MD
Gender: Male
ID: A40390F1
NPI#: 1669480745
Clinic Name: PARVEEN N AHMED
Medical Group/IPA Affiliations: ALLIED PHYSICIANS IPA OF CA DBA ALLIED PACIFIC IPA
4511 ROSEMEAD BLVD
PICO RIVERA, CA 90660
(562) 695-2282
(562) 695-2282
Hindi, Spanish, Urdu
M-F 9AM-5PM
Accessibility: CONTACT PROVIDER
Board Cert.: No
Hospital Affiliations: WHITTIER HOSPITAL MEDICAL CENTER, KINDRED HOSPITAL LOS ANGELES, BEVERLY HOSPITAL
N/A
Cultural Competency: N
Accepting New Patients: Yes

PEDIATRICS

CALDERON-SANDOVAL, JOANNA

License Type: MD
Gender: Female
ID: A150994F2
NPI#: 1376998252
Clinic Name: JOANNA I CALDERON-SANDOVAL
Medical Group/IPA Affiliations: ALTAMED HEALTH NETWORK
9436 SLAUSON AVE
PICO RIVERA, CA 90660
(888) 499-9303

(888) 499-9303
Spanish
M 8AM-5PM
TU 9AM-5PM
W 8AM-5PM
TH 9AM-5PM
F 8AM-5PM
Accessibility: CONTACT PROVIDER
Board Cert.: No
N/A
Cultural Competency: N
Accepting New Patients: No

PEDIATRICS

REGULLANO, JOSE
License Type: MD
Gender: Male
ID: A41468F13
NPI#: 1639270051
Clinic Name: JOSE B REGULLANO
Medical Group/IPA Affiliations: PREFERRED-GARFIELD
6632 ROSEMEAD BLVD
PICO RIVERA, CA 90660
(562) 654-2828
(562) 654-2828
Spanish, Tagalog
M-TU 9AM-5PM
W-TH 9AM-0PM
F 9AM-5PM
Accessibility: CONTACT PROVIDER
Board Cert.: No
Hospital Affiliations: GREATER EL MONTE COMMUNITY HOSPITAL INC, BEVERLY HOSPITAL
N/A
Cultural Competency: N
Accepting New Patients: Yes

PEDIATRICS

ROBLEDO, LISETTE
License Type: MD
Gender: Female
ID: A113925F3
NPI#: 1063439727
Clinic Name: LISETTE A ROBLEDO
Medical Group/IPA Affiliations: ALTAMED HEALTH NETWORK
9436 SLAUSON AVE
PICO RIVERA, CA 90660
(888) 499-9303
(888) 499-9303
Spanish
M 8AM-0PM
TU 9AM-6PM
W 8AM-5PM
TH 9AM-6PM
F 8AM-5PM
Accessibility: CONTACT PROVIDER
Board Cert.: No
N/A
Cultural Competency: N
Accepting New Patients: No

POMONA

FAMILY PRACTICE

CHUKWU, NGOZI
License Type: MD
Gender: Female
ID: A124514F2
NPI#: 1003174913
Clinic Name: NGOZI A CHUKWU
Medical Group/IPA Affiliations: HEALTH CARE LA IPA
750 S PARK AVE STE 101
POMONA, CA 91766
(909) 630-7927
(909) 630-7927
Spanish
M-F 8AM-5PM
Accessibility: CONTACT PROVIDER
Board Cert.: No
N/A
Cultural Competency: N
Accepting New Patients: Yes

FAMILY PRACTICE

PASI, ASHEESH
License Type: MD
Gender: Male
ID: A93810F1
NPI#: 1982750287
Clinic Name: ASHEESH PASI
Medical Group/IPA Affiliations: HEALTH CARE LA IPA
1400 E MISSION BLVD
BLDG A2
POMONA, CA 91766
(626) 919-4333
(626) 919-4333
Hindi
M-TU 8AM-5PM

TH 8AM-5PM
F 8AM-4PM
Accessibility: CONTACT PROVIDER
Board Cert.: No
N/A
Cultural Competency: N
Accepting New Patients: Yes

GENERAL PRACTICE

VO, HUU
License Type: MD
Gender: Male
ID: A34486F8
NPI#: 1811941909
Clinic Name: HUU D VO
Medical Group/IPA Affiliations: ALLIED PHYSICIANS IPA OF CA DBA ALLIED PACIFIC IPA
1182 E HOLT AVE
POMONA, CA 91767
(909) 623-8502
(909) 623-8502
Cantonese, Chinese, French, Mandarin, Spanish, Vietnamese
M-F 10:30AM-5:30PM
Accessibility: CONTACT PROVIDER
Board Cert.: No
Hospital Affiliations: POMONA VALLEY HOSP MED CTR
N/A
Cultural Competency: N
Accepting New Patients: Yes

INTERNAL MEDICINE

ELASMAR, IMAD
License Type: MD
Gender: Male
ID: A61923F20
NPI#: 1912956525
Clinic Name: IMAD A ELASMAR
Medical Group/IPA Affiliations: ACCOUNTABLE HEALTH CARE IPA
822 N GAREY AVE
POMONA, CA 91767
(909) 524-0555
(909) 524-0555
Arabic, Armenian, French, Italian, Spanish
M-F 9AM-6PM
Accessibility: CONTACT PROVIDER
Board Cert.: No
Hospital Affiliations: HOLLYWOOD PRESBYTERIAN MED CTR
N/A
Cultural Competency: N
Accepting New Patients: No

INTERNAL MEDICINE

ELASMAR, IMAD
License Type: MD
Gender: Male
ID: A61923F31
NPI#: 1912956525
Clinic Name: IMAD A ELASMAR
Medical Group/IPA Affiliations: ALLIED PHYSICIANS IPA OF CA DBA ALLIED PACIFIC IPA
822 N GAREY AVE
POMONA, CA 91767
(909) 524-0555
(909) 524-0555
Arabic, Armenian, French, Italian, Spanish
M-F 9AM-6PM
Accessibility: CONTACT PROVIDER
Board Cert.: No
Hospital Affiliations: HOLLYWOOD PRESBYTERIAN MED CTR
N/A
Cultural Competency: N
Accepting New Patients: No

INTERNAL MEDICINE

ELASMAR, IMAD
License Type: MD
Gender: Male
ID: A61923F34
NPI#: 1912956525
Clinic Name: IMAD A ELASMAR
Medical Group/IPA Affiliations: ASSOCIATED HISPANIC PHYSICIANS OF SOUTHERN CA
822 N GAREY AVE
POMONA, CA 91767
(909) 524-0555
(909) 524-0555
Arabic, Armenian, French, Italian, Spanish
M-F 9AM-6PM
Accessibility: CONTACT

PROVIDER
Board Cert.: No
Hospital Affiliations: HOLLYWOOD PRESBYTERIAN MED CTR
N/A
Cultural Competency: N
Accepting New Patients: No

INTERNAL MEDICINE

ELASMAR, IMAD
License Type: MD
Gender: Male
ID: A61923F30
NPI#: 1912956525
Clinic Name: IMAD A ELASMAR
Medical Group/IPA Affiliations: ASSOCIATED HISPANIC PHYSICIANS OF SOUTHERN CA
822 N GAREY AVE
POMONA, CA 91767
(909) 524-0555
(909) 524-0555
Arabic, Armenian, French, Italian, Spanish
M-F 9AM-6PM
Accessibility: CONTACT PROVIDER
Board Cert.: No
Hospital Affiliations: HOLLYWOOD PRESBYTERIAN MED CTR
N/A
Cultural Competency: N
Accepting New Patients: No

PEDIATRICS

CHUNG, GLORIA HA
License Type: DO
Gender: Female
ID: 20A11437F8
NPI#: 1134362205
Clinic Name: GLORIA HA P CHUNG
Medical Group/IPA Affiliations: ALTAMED HEALTH NETWORK
1101 E HOLT AVE STE G
POMONA, CA 91767
(909) 632-0895
(909) 632-0895
Spanish, Vietnamese
M-TH 10AM-5PM
F 10AM-2PM
Accessibility: CONTACT PROVIDER
Board Cert.: No
Hospital Affiliations: POMONA VALLEY HOSP MED CTR
N/A
Cultural Competency: N
Accepting New Patients: Yes

REDONDO BEACH

FAMILY PRACTICE

POPAT, MITESH
License Type: MD
Gender: Male
ID: A107005F0
NPI#: 1104057397
Clinic Name: MITESH G POPAT
Medical Group/IPA Affiliations: HEALTH CARE LA IPA
2114 ARTESIA BLVD
REDONDO BEACH, CA 90278
(310) 802-6170
(310) 802-6170
Spanish
Accessibility: CONTACT PROVIDER
Board Cert.: Yes
Hospital Affiliations: MARINHEALTH AND MARINHEALTH MEDICAL CENTER, NOVATO COMMUNITY HOSPITAL
N/A
Cultural Competency: N
Accepting New Patients: No

INTERNAL MEDICINE

DAVOUDIAN, SOHAIL
License Type: MD
Gender: Male
ID: A44878F15
NPI#: 1255462248
Clinic Name: SOHAIL M DAVOUDIAN
Medical Group/IPA Affiliations: GLOBAL CARE MEDICAL GROUP - ALTA HOSPITAL
1959 KINGSDALE AVE
REDONDO BEACH, CA 90278
(310) 214-1000
(310) 214-1000
Farsi

M-F 8:30AM-5:30PM
Accessibility: CONTACT PROVIDER
Board Cert.: No
Hospital Affiliations: CENTINELA HOSPITAL MEDICAL CENTER
N/A
Cultural Competency: N
Accepting New Patients: Yes

PEDIATRICS

GREEN-SMITH, LATOYA
License Type: MD
Gender: Female
ID: A111079F3
NPI#: 1962601500
Clinic Name: LATOYA A GREEN-SMITH
Medical Group/IPA Affiliations: HEALTH CARE LA IPA
2114 ARTESIA BLVD
REDONDO BEACH, CA 90278
(310) 802-6170
(310) 802-6170
Spanish
M 8AM-4:30PM
TU-TH 9AM-5:30PM
F 8AM-4:30PM
Accessibility: CONTACT PROVIDER
Board Cert.: No
Hospital Affiliations: PROVIDENCE LITTLE CO OF MARY MED CTR TORRANCE
N/A
Cultural Competency: N
Accepting New Patients: No

RESEDA

GENERAL PRACTICE

KAMRAVA, KAMRAN
License Type: MD
Gender: Male
ID: A43281F14
NPI#: 1053483800
Clinic Name: KAMRAN K KAMRAVA
Medical Group/IPA Affiliations: CFC VALLEY
6915 RESEDA BLVD UNIT 1
RESEDA, CA 91335
(818) 343-2121
(818) 343-2121
Farsi, Spanish
M-F 9AM-6PM
Accessibility: CONTACT PROVIDER
Board Cert.: No
Hospital Affiliations: Providence Cedars Sinai Tarzana Medical Center
N/A
Cultural Competency: N
Accepting New Patients: Yes

GENERAL PRACTICE

KASHANI, ATAOIAH
License Type: MD
Gender: Male
ID: A41464F9
NPI#: 1740349851
Clinic Name: ATAOIAH KASHANI
Medical Group/IPA Affiliations: PREFERRED-VALLEY PRES
18355 SHERMAN WAY
RESEDA, CA 91335
(818) 343-0964
(818) 343-0964
Farsi, Hebrew, Spanish
M-TH 9AM-3PM
F 9AM-2PM
Accessibility: CONTACT PROVIDER
Board Cert.: No
Hospital Affiliations: NORTHRIDGE HOSP MED CTR ROSCOE CAMPUS
N/A
Cultural Competency: N
Accepting New Patients: Yes

GENERAL PRACTICE

NGUYEN, HUNG
License Type: MD
Gender: Male
ID: A42303F16
NPI#: 1104819945
Clinic Name: HUNG V NGUYEN
Medical Group/IPA Affiliations: PREFERRED-VALLEY PRES
7225 RESEDA BLVD
RESEDA, CA 91335
(818) 708-7227
(818) 708-7227
French, Spanish,

Vietnamese
M-F 8AM-5PM
Accessibility: CONTACT PROVIDER
Board Cert.: No
Hospital Affiliations: HUNTINGTON MEMORIAL HOSPITAL
N/A
Cultural Competency: N
Accepting New Patients: Yes

GENERAL PRACTICE

NGUYEN, HUNG
License Type: MD
Gender: Male
ID: A42303F14
NPI#: 1104819945
Clinic Name: HUNG V NGUYEN
Medical Group/IPA Affiliations: PREFERRED-VALLEY PRES
7227 RESEDA BLVD
RESEDA, CA 91335
(818) 708-7227
(818) 708-7227
French, Spanish, Vietnamese
M-F 8AM-5PM
Accessibility: CONTACT PROVIDER
Board Cert.: No
Hospital Affiliations: HUNTINGTON MEMORIAL HOSPITAL
N/A
Cultural Competency: N
Accepting New Patients: Yes

GENERAL PRACTICE

NGUYEN, HUNG
License Type: MD
Gender: Male
ID: A42303F17
NPI#: 1104819945
Clinic Name: HUNG V NGUYEN
Medical Group/IPA Affiliations: PREFERRED-VALLEY PRES
7227 RESEDA BLVD
RESEDA, CA 91335
(818) 708-7227
(818) 708-7227
French, Spanish, Vietnamese
M-F 8AM-5PM
Accessibility: CONTACT PROVIDER
Board Cert.: No
Hospital Affiliations: HUNTINGTON MEMORIAL HOSPITAL
N/A
Cultural Competency: N
Accepting New Patients: Yes

PEDIATRICS

KIM, JUNG
License Type: MD
Gender: Female
ID: A37421F9
NPI#: 1902914773
Clinic Name: JUNG M KIM
Medical Group/IPA Affiliations: CFC VALLEY
18614 SHERMAN WAY
RESEDA, CA 91335
(818) 996-9497
(818) 996-9497
Korean, Spanish
M-TU 9AM-5PM
TH-F 9AM-5PM
Accessibility: CONTACT PROVIDER
Board Cert.: No
N/A
Cultural Competency: N
Accepting New Patients: Yes

ROSEMEAD

FAMILY PRACTICE

LIEN, THOI
License Type: MD
Gender: Male
ID: A75628F19
NPI#: 1871653816
Clinic Name: THOI H LIEN
Medical Group/IPA Affiliations: SOUTHLAND SAN GABRIEL VALLEY MEDICAL GROUP
8054 GARVEY AVE STE 201
ROSEMEAD, CA 91770
(626) 280-5035
(626) 280-5035
Cantonese, Chinese, Spanish, Vietnamese
M-TU 9AM-5PM
TH-F 9AM-5PM
Accessibility: CONTACT PROVIDER

Board Cert.: No
Hospital Affiliations:
ALHAMBRA HOSPITAL MED CTR, GARFIELD HOSPITAL, SAN GABRIEL VALLEY MED CTR, GARFIELD MEDICAL CENTER, SAN GABRIEL VALLEY MED CTR
N/A
Cultural Competency: N
Accepting New Patients: No

FAMILY PRACTICE

LIEN, THOI
License Type: MD
Gender: Male
ID: A75628F16
NPI#: 1871653816
Clinic Name: THOI H LIEN
Medical Group/IPA Affiliations:
SOUTHLAND SAN GABRIEL VALLEY MEDICAL GROUP
8054 GARVEY AVE STE 201
ROSEMEAD, CA 91770
(626) 280-5035
(626) 280-5035
Cantonese, Chinese, Spanish, Vietnamese
M-TU 9AM-5PM
TH-F 9AM-5PM
Accessibility: CONTACT PROVIDER
Board Cert.: No
Hospital Affiliations:
ALHAMBRA HOSPITAL MED CTR, GARFIELD HOSPITAL, SAN GABRIEL VALLEY MED CTR, GARFIELD MEDICAL CENTER, SAN GABRIEL VALLEY MED CTR
N/A
Cultural Competency: N
Accepting New Patients: No

FAMILY PRACTICE

LIEN, THOI
License Type: MD
Gender: Male
ID: A61124F6
NPI#: 1871653816
Clinic Name: THOI H LIEN
Medical Group/IPA Affiliations:
ALLIED PHYSICIANS IPA OF CA DBA ALLIED PACIFIC IPA
8054 GARVEY AVE STE 201
ROSEMEAD, CA 91770
(626) 280-5035
(626) 280-5035
Cantonese, Chinese, Spanish, Vietnamese
M-TU 9AM-5PM
TH-F 9AM-5PM
Accessibility: CONTACT PROVIDER
Board Cert.: No
Hospital Affiliations:
ALHAMBRA HOSPITAL MED CTR, GARFIELD HOSPITAL, SAN GABRIEL VALLEY MED CTR, GARFIELD MEDICAL CENTER, SAN GABRIEL VALLEY MED CTR
N/A
Cultural Competency: N
Accepting New Patients: No

FAMILY PRACTICE

LIEN, THOI
License Type: MD
Gender: Male
ID: A75628F6
NPI#: 1871653816
Clinic Name: THOI H LIEN
Medical Group/IPA Affiliations:
ALLIED PHYSICIANS IPA OF CA DBA ALLIED PACIFIC IPA
8054 GARVEY AVE STE 201
ROSEMEAD, CA 91770
(626) 280-5035
(626) 280-5035
Cantonese, Chinese, Spanish, Vietnamese
M-TU 9AM-5PM
TH-F 9AM-5PM
Accessibility: CONTACT PROVIDER
Board Cert.: No
Hospital Affiliations:
ALHAMBRA HOSPITAL MED CTR, GARFIELD HOSPITAL, SAN GABRIEL VALLEY MED CTR, GARFIELD MEDICAL CENTER, SAN GABRIEL VALLEY MED CTR
N/A
Cultural Competency: N
Accepting New Patients: No

FAMILY PRACTICE

LOPEZ, JORGE

License Type: MD
Gender: Male
ID: G61816F4
NPI#: 1528018504
Clinic Name: JORGE R LOPEZ
Medical Group/IPA Affiliations: FAMILY HEALTH ALLIANCE MEDICAL GROUP
1168 SAN GABRIEL BLVD
STE B
ROSEMEAD, CA 91770
(626) 288-4741
(626) 288-4741
Spanish
M-TU 9AM-5PM
W 9AM-4:30PM
TH 9AM-5PM
F 9AM-4PM
Accessibility: CONTACT PROVIDER
Board Cert.: No
Hospital Affiliations: SAN GABRIEL VALLEY MED CTR
N/A
Cultural Competency: N
Accepting New Patients: Yes

FAMILY PRACTICE

WONG, SARA

License Type: MD
Gender: Female
ID: A138159F1
NPI#: 1699062216
Clinic Name: SARA WONG
Medical Group/IPA Affiliations: ALLIED PHYSICIANS IPA OF CA DBA ALLIED PACIFIC IPA
8841 GARVEY AVE
ROSEMEAD, CA 91770
(626) 286-8700
(626) 286-8700
Mandarin, Yue Chinese
M-F 8:30AM-5:30PM
Accessibility: CONTACT PROVIDER
Board Cert.: No
N/A
Cultural Competency: N
Accepting New Patients: No

GENERAL PRACTICE

RUIZ, RUBEN

License Type: MD
Gender: Male
ID: A78287F4
NPI#: 1699701581
Clinic Name: RUBEN M RUIZ III
Medical Group/IPA Affiliations: ANGELES IPA
3012 SAN GABRIEL BLVD
ROSEMEAD, CA 91770
(626) 572-8692
(626) 572-8692
Spanish
M-F 9AM-5PM
SA 9AM-1PM
Accessibility: CONTACT PROVIDER
Board Cert.: No
Hospital Affiliations: EAST LOS ANGELES DOCTORS HSP, MONTEREY PARK HOSPITAL
N/A
Cultural Competency: N
Accepting New Patients: Yes

GENERAL PRACTICE

RUIZ, RUBEN

License Type: MD
Gender: Male
ID: A78287F27
NPI#: 1699701581
Clinic Name: RUBEN M RUIZ III
Medical Group/IPA Affiliations: ALLIED PHYSICIANS IPA OF CA DBA ALLIED PACIFIC IPA
3012 SAN GABRIEL BLVD
ROSEMEAD, CA 91770
(626) 572-8692
(626) 572-8692
Spanish
M-F 9AM-5PM
SA 9AM-1PM
Accessibility: CONTACT PROVIDER
Board Cert.: No
Hospital Affiliations: EAST LOS ANGELES DOCTORS HSP, MONTEREY PARK HOSPITAL
N/A
Cultural Competency: N
Accepting New Patients: Yes

INTERNAL MEDICINE

LE, SON

License Type: MD
Gender: Male

ID: A42423F14
NPI#: 1942290762
Clinic Name: SON H LE
Medical Group/IPA Affiliations: ALLIED PHYSICIANS IPA OF CA DBA ALLIED PACIFIC IPA
9143 VALLEY BLVD STE 101A
ROSEMEAD, CA 91770
(626) 573-3545
(626) 573-3545
Spanish, Vietnamese
M-TU 10AM-5PM
TH-F 10AM-5PM
Accessibility: CONTACT PROVIDER
Board Cert.: Yes
N/A
Cultural Competency: N
Accepting New Patients: No

INTERNAL MEDICINE

LE, SON
License Type: MD
Gender: Male
ID: A42423F10
NPI#: 1942290762
Clinic Name: SON H LE
Medical Group/IPA Affiliations: SOUTHLAND ADVANTAGE MEDICAL GROUP
9143 VALLEY BLVD STE 101A
ROSEMEAD, CA 91770
(626) 573-3545
(626) 573-3545
Spanish, Vietnamese
M-TU 10AM-5PM
TH-F 10AM-5PM
Accessibility: CONTACT PROVIDER
Board Cert.: Yes
N/A
Cultural Competency: N
Accepting New Patients: Yes

INTERNAL MEDICINE

LIANG, HONG
License Type: MD
Gender: Male
ID: A66820F8
NPI#: 1598784340
Clinic Name: HONG LIANG
Medical Group/IPA Affiliations: ALLIED PHYSICIANS IPA OF CA DBA ALLIED PACIFIC IPA
3105 DEL MAR AVE
ROSEMEAD, CA 91770
(626) 280-8897
(626) 280-8897
Chinese, Mandarin, Vietnamese, Yue Chinese
M-TU 9AM-5PM
W 9AM-1PM
TH-F 9AM-5PM
SA 9AM-1PM
Accessibility: CONTACT PROVIDER
Board Cert.: No
Hospital Affiliations: GARFIELD MEDICAL CENTER, SAN GABRIEL VALLEY MED CTR, ALHAMBRA HOSPITAL MED CTR, SOUTH COAST GLOBAL MEDICAL CENTER INC, ANAHEIM GLOBAL MEDICAL CENTER, ORANGE COUNTY GLOBAL MEDICAL CENTER INC, CHAPMAN GLOBAL MEDICAL CENTER INC, CHAPMAN GLOBAL MEDICAL CENTER INC
N/A
Cultural Competency: N
Accepting New Patients: Yes

INTERNAL MEDICINE

NGUYEN, DAVID
License Type: DO
Gender: Male
ID: 20A6867F25
NPI#: 1316017353
Clinic Name: DAVID H NGUYEN
Medical Group/IPA Affiliations: ALLIED PHYSICIANS IPA OF CA DBA ALLIED PACIFIC IPA
9246 VALLEY BLVD STE A
ROSEMEAD, CA 91770
(626) 571-6908
(626) 571-6908
Vietnamese
M-F 9AM-6PM
SA 9AM-0PM
Accessibility: CONTACT PROVIDER
Board Cert.: No
Hospital Affiliations: GARFIELD MEDICAL CENTER,

MONTEREY PARK HOSPITAL, SAN GABRIEL VALLEY MED CTR, ALHAMBRA HOSPITAL MED CTR
N/A
Cultural Competency: N
Accepting New Patients: Yes

INTERNAL MEDICINE

NGUYEN, DAVID
License Type: DO
Gender: Male
ID: 20A6867F23
NPI#: 1316017353
Clinic Name: DAVID H NGUYEN
Medical Group/IPA Affiliations: ALLIED PHYSICIANS IPA OF CA DBA ALLIED PACIFIC IPA
9246 VALLEY BLVD STE A ROSEMEAD, CA 91770
(626) 571-6908
(626) 571-6908
Vietnamese
M-F 9AM-6PM
SA 9AM-0PM
Accessibility: CONTACT PROVIDER
Board Cert.: No
Hospital Affiliations: GARFIELD MEDICAL CENTER, MONTEREY PARK HOSPITAL, SAN GABRIEL VALLEY MED CTR, ALHAMBRA HOSPITAL MED CTR
N/A
Cultural Competency: N
Accepting New Patients: Yes

INTERNAL MEDICINE

NGUYEN, DAVID
License Type: DO
Gender: Male
ID: 20A6867F24
NPI#: 1316017353
Clinic Name: DAVID H NGUYEN
Medical Group/IPA Affiliations: SOUTHLAND SAN GABRIEL VALLEY MEDICAL GROUP
9246 VALLEY BLVD STE A ROSEMEAD, CA 91770
(626) 571-6908
(626) 571-6908
Vietnamese
M-F 9AM-6PM
SA 9AM-0PM
Accessibility: CONTACT PROVIDER
Board Cert.: No
Hospital Affiliations: GARFIELD MEDICAL CENTER, MONTEREY PARK HOSPITAL, SAN GABRIEL VALLEY MED CTR, ALHAMBRA HOSPITAL MED CTR
N/A
Cultural Competency: N
Accepting New Patients: Yes

INTERNAL MEDICINE

NGUYEN, DAVID
License Type: DO
Gender: Male
ID: 20A6867F17
NPI#: 1316017353
Clinic Name: DAVID H NGUYEN
Medical Group/IPA Affiliations: SOUTHLAND SAN GABRIEL VALLEY MEDICAL GROUP
9246 VALLEY BLVD STE A ROSEMEAD, CA 91770
(626) 571-6908
(626) 571-6908
Vietnamese
M-F 9AM-6PM
SA 9AM-0PM
Accessibility: CONTACT PROVIDER
Board Cert.: No
Hospital Affiliations: GARFIELD MEDICAL CENTER, MONTEREY PARK HOSPITAL, SAN GABRIEL VALLEY MED CTR, ALHAMBRA HOSPITAL MED CTR
N/A
Cultural Competency: N
Accepting New Patients: Yes

INTERNAL MEDICINE

TRAN, HUYNH
License Type: MD
Gender: Male
ID: A137091F1
NPI#: 1649566571
Clinic Name: HUYNH TRAN

Medical Group/IPA Affiliations: SOUTHLAND ADVANTAGE MEDICAL GROUP
9126 VALLEY BLVD STE B
ROSEMEAD, CA 91770
(626) 573-9003
(626) 573-9003
Vietnamese
M-F 9AM-5PM
Accessibility: CONTACT PROVIDER
Board Cert.: No
Hospital Affiliations: Los Angeles General Medical Center, USC Arcadia Hospital
N/A
Cultural Competency: N
Accepting New Patients: Yes

INTERNAL MEDICINE

TRAN, HUYNH
License Type: MD
Gender: Male
ID: A137091F2
NPI#: 1649566571
Clinic Name: HUYNH TRAN
Medical Group/IPA Affiliations: ALLIED PHYSICIANS IPA OF CA DBA ALLIED PACIFIC IPA
9126 VALLEY BLVD STE B
ROSEMEAD, CA 91770
(626) 573-9003
(626) 573-9003
Vietnamese
M-F 9AM-5PM
Accessibility: CONTACT PROVIDER
Board Cert.: No
Hospital Affiliations: Los Angeles General Medical Center, USC Arcadia Hospital
N/A
Cultural Competency: N
Accepting New Patients: Yes

PEDIATRICS

TRINH, MY-LINH
License Type: MD
Gender: Female
ID: A127452F1
NPI#: 1114251956
Clinic Name: MY-LINH H TRINH
Medical Group/IPA Affiliations: SOUTHLAND ADVANTAGE MEDICAL GROUP
9143 VALLEY BLVD STE 201A
ROSEMEAD, CA 91770
(626) 872-0657
(626) 872-0657
Spanish, Vietnamese
M-F 8:30AM-0PM
Accessibility: CONTACT PROVIDER
Board Cert.: No
Hospital Affiliations: GARFIELD MEDICAL CENTER, GREATER EL MONTE COMMUNITY HOSP, SAN GABRIEL VALLEY MED CTR, WHITTIER HOSPITAL MEDICAL CENTER
N/A
Cultural Competency: N
Accepting New Patients: Yes

PEDIATRICS

TRINH, MY-LINH
License Type: MD
Gender: Female
ID: A127452F2
NPI#: 1114251956
Clinic Name: MY-LINH H TRINH
Medical Group/IPA Affiliations: ALLIED PHYSICIANS IPA OF CA DBA ALLIED PACIFIC IPA
9143 VALLEY BLVD STE 201A
ROSEMEAD, CA 91770
(626) 872-0657
(626) 872-0657
Spanish, Vietnamese
M-F 8:30AM-0PM
Accessibility: CONTACT PROVIDER
Board Cert.: No
Hospital Affiliations: GARFIELD MEDICAL CENTER, GREATER EL MONTE COMMUNITY HOSP, SAN GABRIEL VALLEY MED CTR, WHITTIER HOSPITAL MEDICAL CENTER
N/A
Cultural Competency: N
Accepting New Patients: Yes

ROWLAND HEIGHTS

FAMILY PRACTICE

HY, ADAM

License Type: DO
Gender: Male
ID: 20A7891F18
NPI#: 1982640413
Clinic Name: ADAM HY
Medical Group/IPA Affiliations: ALLIED PHYSICIANS IPA OF CA DBA ALLIED PACIFIC IPA
18897 COLIMA RD STE C
ROWLAND HEIGHTS, CA 91748
(626) 810-1032
(626) 217-2373
Cambodian, Cantonese, Chinese, Khmer, Mandarin, Spanish
M-F 9AM-5:30PM
Accessibility: CONTACT PROVIDER
Board Cert.: No
Hospital Affiliations: ALHAMBRA HOSPITAL MED CTR, WHITTIER HOSPITAL MEDICAL CENTER
N/A
Cultural Competency: N
Accepting New Patients: Yes

FAMILY PRACTICE

HY, ADAM

License Type: DO
Gender: Male
ID: 20A7891F19
NPI#: 1982640413
Clinic Name: ADAM HY
Medical Group/IPA Affiliations: ASSOCIATED HISPANIC PHYSICIANS OF SOUTHERN CA
18897 COLIMA RD STE C
ROWLAND HEIGHTS, CA 91748
(626) 810-1032
(626) 217-2373
Cambodian, Cantonese, Chinese, Khmer, Mandarin, Spanish
M-F 9AM-5:30PM
Accessibility: CONTACT PROVIDER
Board Cert.: No
Hospital Affiliations: ALHAMBRA HOSPITAL MED CTR, WHITTIER HOSPITAL MEDICAL CENTER
N/A
Cultural Competency: N
Accepting New Patients: Yes

FAMILY PRACTICE

HY, ADAM

License Type: DO
Gender: Male
ID: 20A7891F20
NPI#: 1982640413
Clinic Name: ADAM HY
Medical Group/IPA Affiliations: ASSOCIATED HISPANIC PHYSICIANS OF SOUTHERN CA
18897 COLIMA RD STE C
ROWLAND HEIGHTS, CA 91748
(626) 810-1032
(626) 217-2373
Cambodian, Cantonese, Chinese, Khmer, Mandarin, Spanish
M-F 9AM-5:30PM
Accessibility: CONTACT PROVIDER
Board Cert.: No
Hospital Affiliations: ALHAMBRA HOSPITAL MED CTR, WHITTIER HOSPITAL MEDICAL CENTER
N/A
Cultural Competency: N
Accepting New Patients: Yes

FAMILY PRACTICE

MA, MARC

License Type: MD
Gender: Male
ID: A122326F0
NPI#: 1740500313
Clinic Name: MARC H MA
Medical Group/IPA Affiliations: ALLIED PHYSICIANS IPA OF CA DBA ALLIED PACIFIC IPA
1818 SIERRA LEONE AVE STE E
ROWLAND HEIGHTS, CA 91748
(626) 600-8066

(626) 600-8066
Chinese, Mandarin, Spanish, Yue Chinese
M-F 9AM-5:30PM
SA 9AM-1PM
Accessibility: CONTACT PROVIDER
Board Cert.: No
Hospital Affiliations: SAN GORGONIO MEMORIAL HOSP, REDLANDS COMMUNITY HOSP
N/A
Cultural Competency: N
Accepting New Patients: Yes

FAMILY PRACTICE

TU, GENE
License Type: MD
Gender: Male
ID: A60067F3
NPI#: 1649289505
Clinic Name: GENE C TU
Medical Group/IPA Affiliations: ALLIED PHYSICIANS IPA OF CA DBA ALLIED PACIFIC IPA
1330 FULLERTON RD STE 288
ROWLAND HEIGHTS, CA 91748
(626) 965-1233
(626) 965-1233
Chinese, Mandarin, Spanish, Tagalog, Thai, Vietnamese, Yue Chinese
SU 10AM-5PM
M-F 9AM-9PM
SA 10AM-5PM
Accessibility: CONTACT PROVIDER
Board Cert.: No
Hospital Affiliations: WHITTIER HOSPITAL MEDICAL CENTER
N/A
Cultural Competency: N
Accepting New Patients: Yes

INTERNAL MEDICINE

FENG, YONGQING
License Type: MD
Gender: Male
ID: A100454F1
NPI#: 1497806988
Clinic Name: YONGQING FENG
Medical Group/IPA Affiliations: ALLIED PHYSICIANS IPA OF CA DBA ALLIED PACIFIC IPA
18391 COLIMA RD STE 208
ROWLAND HEIGHTS, CA 91748
(626) 839-6633
(626) 839-6633
Chinese, Mandarin
M-TU 9AM-5:30PM
W 9AM-1PM
TH-F 9AM-5:30PM
Accessibility: CONTACT PROVIDER
Board Cert.: No
Hospital Affiliations: WHITTIER HOSPITAL MEDICAL CENTER, EMANATE HEALTH QUEEN OF THE VALLEY HOSPITAL, EMANATE HEALTH INTER-COMMUNITY HOSPITAL, SAN DIMAS COMMUNITY HOSPITAL, EMANATE HEALTH FOOTHILL PRESBYTERIAN HOSPITAL
N/A
Cultural Competency: N
Accepting New Patients: Yes

INTERNAL MEDICINE

LIU, ZUNE
License Type: MD
Gender: Male
ID: A61726F6
NPI#: 1619069838
Clinic Name: ZUNE H LIU
Medical Group/IPA Affiliations: ALLIED PHYSICIANS IPA OF CA DBA ALLIED PACIFIC IPA
18395 COLIMA RD
ROWLAND HEIGHTS, CA 91748
(626) 964-1120
(626) 964-1120
Korean, Mandarin
M-F 9AM-5PM
Accessibility: CONTACT PROVIDER
Board Cert.: No
Hospital Affiliations: GARFIELD MEDICAL CENTER, ALHAMBRA HOSPITAL MED CTR
N/A
Cultural Competency: N

Accepting New Patients: Yes

INTERNAL MEDICINE

WANG, MARY

License Type: MD
Gender: Female
ID: A61785F1
NPI#: 1669564811
Clinic Name: MARY WANG
Medical Group/IPA Affiliations: ALLIED PHYSICIANS IPA OF CA DBA ALLIED PACIFIC IPA
18395 COLIMA RD
ROWLAND HEIGHTS, CA 91748
(626) 964-1120
(626) 964-1120
Burmese, Chinese, Spanish
M-F 9AM-5:30PM
SA 9:30AM-0PM
Accessibility: CONTACT PROVIDER
Board Cert.: No
Hospital Affiliations: ALHAMBRA HOSPITAL MED CTR, GARFIELD MEDICAL CENTER
N/A
Cultural Competency: N
Accepting New Patients: No

INTERNAL MEDICINE

WU, XIPU

License Type: MD
Gender: Male
ID: A69486F2
NPI#: 1407942634
Clinic Name: XIPU WU
Medical Group/IPA Affiliations: ALLIED PHYSICIANS IPA OF CA DBA ALLIED PACIFIC IPA
19115 COLIMA RD UNIT 202
ROWLAND HEIGHTS, CA 91748
(626) 912-4147
(626) 912-4147
Chinese, Mandarin, Yue Chinese
M-F 9AM-6PM
SA 9AM-1PM
Accessibility: CONTACT PROVIDER
Board Cert.: No
Hospital Affiliations: WHITTIER HOSPITAL MEDICAL CENTER
N/A
Cultural Competency: N
Accepting New Patients: Yes

PEDIATRICS

KIM, MILAN

License Type: MD
Gender: Female
ID: A62021F1
NPI#: 1588761233
Clinic Name: MILAN KIM
Medical Group/IPA Affiliations: ALLIED PHYSICIANS IPA OF CA DBA ALLIED PACIFIC IPA
18895 COLIMA RD STE A
ROWLAND HEIGHTS, CA 91748
(626) 581-2332
(626) 581-2332
Korean
M-TU 9AM-5PM
W 9AM-0PM
TH-F 9AM-5PM
Accessibility: CONTACT PROVIDER
Board Cert.: No
Hospital Affiliations: Providence St Jude Medical Center
N/A
Cultural Competency: N
Accepting New Patients: No

S EL MONTE

INTERNAL MEDICINE

DENQ, STEPHEN

License Type: MD
Gender: Male
ID: A65839F5
NPI#: 1568533073
Clinic Name: STEPHEN P DENQ
Medical Group/IPA Affiliations: ASSOCIATED HISPANIC PHYSICIANS OF SOUTHERN CA
10414 VACCO ST
S EL MONTE, CA 91733
(626) 636-8700
(626) 636-8700
Chinese, Mandarin, Spanish, Taiwanese, Vietnamese
TU-F 8AM-5PM

SA 8AM-5PM
Accessibility: CONTACT PROVIDER
Board Cert.: No
Hospital Affiliations: GARFIELD MEDICAL CENTER, ALHAMBRA HOSPITAL MED CTR
N/A
Cultural Competency: N
Accepting New Patients: Yes

INTERNAL MEDICINE

DENQ, STEPHEN
License Type: MD
Gender: Male
ID: A65839F8
NPI#: 1568533073
Clinic Name: STEPHEN P DENQ
Medical Group/IPA Affiliations: ASSOCIATED HISPANIC PHYSICIANS OF SOUTHERN CA
10414 VACCO ST
S EL MONTE, CA 91733
(626) 636-8700
(626) 636-8700
Chinese, Mandarin, Spanish, Taiwanese, Vietnamese
TU-F 8AM-5PM
SA 8AM-5PM
Accessibility: CONTACT PROVIDER
Board Cert.: No
Hospital Affiliations: GARFIELD MEDICAL CENTER, ALHAMBRA HOSPITAL MED CTR
N/A
Cultural Competency: N
Accepting New Patients: Yes

INTERNAL MEDICINE

DENQ, STEPHEN
License Type: MD
Gender: Male
ID: A65839F6
NPI#: 1568533073
Clinic Name: STEPHEN P DENQ
Medical Group/IPA Affiliations: ALLIED PHYSICIANS IPA OF CA DBA ALLIED PACIFIC IPA
10414 VACCO ST
S EL MONTE, CA 91733
(626) 636-8700
(626) 636-8700
Chinese, Mandarin, Spanish, Taiwanese, Vietnamese
TU-F 8AM-5PM
SA 8AM-5PM
Accessibility: CONTACT PROVIDER
Board Cert.: No
Hospital Affiliations: GARFIELD MEDICAL CENTER, ALHAMBRA HOSPITAL MED CTR
N/A
Cultural Competency: N
Accepting New Patients: Yes

SAN DIMAS

FAMILY PRACTICE

ASFAHAN, JOEY
License Type: MD
Gender: Male
ID: A185623F0
NPI#: 1639706211
Clinic Name: JOEY ASFAHAN
Medical Group/IPA Affiliations: PREFERRED-GARFIELD
1330 W COVINA BLVD STE 102
SAN DIMAS, CA 91773
(909) 592-3323
(909) 592-3323
Arabic
M-F 8AM-5PM
Accessibility: CONTACT PROVIDER
Board Cert.: No
Hospital Affiliations: Providence St Jude Medical Center
N/A
Cultural Competency: N
Accepting New Patients: No

FAMILY PRACTICE

KADHIUM, SABAH
License Type: MD
Gender: Male
ID: A56488F5
NPI#: 1306836770
Clinic Name: SABAH A

KADHIUM
Medical Group/IPA Affiliations: EMANATE HEALTH IPA
1334 W COVINA BLVD STE 204
SAN DIMAS, CA 91773
(909) 599-6300
(909) 599-6300
Arabic, Farsi, Spanish
M-TH 8:30AM-5PM
F 8:30AM-2PM
Accessibility: CONTACT PROVIDER
Board Cert.: No
Hospital Affiliations: CASA COLINA TRANSITIONAL LIVING CENTER, POMONA VALLEY HOSP MED CTR, KINDRED HOSPITAL SAN GABRIEL VALLEY
N/A
Cultural Competency: N
Accepting New Patients: Yes

SAN FERNANDO

FAMILY PRACTICE

BASMADZHYAN, ANDRE
License Type: DO
Gender: Male
ID: 20A18560F0
NPI#: 1508307745
Clinic Name: ANDRE BASMADZHYAN
Medical Group/IPA Affiliations: PREFERRED-VALLEY PRES
732 MOTT ST STE 100
SAN FERNANDO, CA 91340
(818) 963-5690
(818) 963-5690
Armenian
M-F 8AM-5PM
Accessibility: CONTACT PROVIDER
Board Cert.: No
N/A
Cultural Competency: N
Accepting New Patients: Yes

FAMILY PRACTICE

BASMADZHYAN, ANDRE
License Type: DO
Gender: Male
ID: 20A18560F2
NPI#: 1508307745
Clinic Name: ANDRE BASMADZHYAN
Medical Group/IPA Affiliations: CFC VALLEY
732 MOTT ST STE 100
SAN FERNANDO, CA 91340
(818) 963-5690
(818) 963-5690
Armenian
M-F 8AM-5PM
Accessibility: CONTACT PROVIDER
Board Cert.: No
N/A
Cultural Competency: N
Accepting New Patients: Yes

FAMILY PRACTICE

MIRHASHEMI, SHAHRAM
License Type: MD
Gender: Male
ID: A96427F1
NPI#: 1912071556
Clinic Name: SHAHRAM S MIRHASHEMI
Medical Group/IPA Affiliations: PREFERRED-VALLEY PRES
11273 LAUREL CANYON BLVD STE 2
SAN FERNANDO, CA 91340
(818) 853-2220
(818) 853-2220
Farsi, Persian
M-F 8AM-5PM
Accessibility: CONTACT PROVIDER
Board Cert.: No
Hospital Affiliations: EL CENTRO REGIONAL MEDICAL CENTER
N/A
Cultural Competency: N
Accepting New Patients: Yes

FAMILY PRACTICE

PARTOVY, ROBERT
License Type: DO
Gender: Male
ID: 20A7033F12
NPI#: 1063591477
Clinic Name: ROBERT PARTOVY
Medical Group/IPA Affiliations: CFC VALLEY
501 N MACLAY AVE

SAN FERNANDO, CA 91340
(818) 361-3788
(818) 361-3788
Farsi, Spanish
M-F 8:30AM-5:30PM
Accessibility: CONTACT PROVIDER
Board Cert.: No
N/A
Cultural Competency: N
Accepting New Patients: Yes

PEDIATRICS

OBIWURU, OZIOMA
License Type: MD
Gender: Female
ID: A183679F0
NPI#: 1417584251
Clinic Name: OZIOMA C OBIWURU
Medical Group/IPA Affiliations: HEALTH CARE LA IPA
1600 SAN FERNANDO RD
SAN FERNANDO, CA 91340
(818) 365-8086
(818) 365-8086
M-W 8:30AM-9PM
TH-F 8:30AM-5PM
SA 8:30AM-5PM
Accessibility: CONTACT PROVIDER
Board Cert.: No
N/A
Cultural Competency: N
Accepting New Patients: No

PEDIATRICS

WILLIAMS, ANASTASIA
License Type: MD
Gender: Female
ID: C174451F0
NPI#: 1346201126
Clinic Name: ANASTASIA WILLIAMS
Medical Group/IPA Affiliations: PREFERRED-VALLEY PRES
732 MOTT ST STE 100-110
SAN FERNANDO, CA 91340
(818) 963-5690
(818) 963-5690
Spanish
M-F 8AM-5PM
Accessibility: CONTACT PROVIDER
Board Cert.: No
N/A
Cultural Competency: N
Accepting New Patients: Yes

SAN GABRIEL

FAMILY PRACTICE

CHANG, SHENG
License Type: MD
Gender: Male
ID: A33409F9
NPI#: 1871589903
Clinic Name: SHENG H CHANG
Medical Group/IPA Affiliations: ALLIED PHYSICIANS IPA OF CA DBA ALLIED PACIFIC IPA
330 W LAS TUNAS DR STE 3
SAN GABRIEL, CA 91776
(626) 573-0055
(626) 573-0055
Cantonese, Chinese, Kannada, Mandarin, Spanish, Vietnamese
M-F 9AM-6PM
Accessibility: CONTACT PROVIDER
Board Cert.: No
Hospital Affiliations: SAN GABRIEL VALLEY MED CTR, GARFIELD MEDICAL CENTER, SAN GABRIEL VALLEY MED CTR
N/A
Cultural Competency: N
Accepting New Patients: Yes

FAMILY PRACTICE

CHOW, HUBERT
License Type: MD
Gender: Male
ID: G45435F5
NPI#: 1669697686
Clinic Name: HUBERT W CHOW
Medical Group/IPA Affiliations: ALLIED PHYSICIANS IPA OF CA DBA ALLIED PACIFIC IPA
1111 E LAS TUNAS DR
SAN GABRIEL, CA 91776
(626) 286-8473
(626) 286-8473
Cantonese, Chinese, Indonesian, Mandarin,

Spanish
M-F 9AM-5PM
Accessibility: CONTACT PROVIDER
Board Cert.: No
Hospital Affiliations: USC Arcadia Hospital, GARFIELD MEDICAL CENTER, SAN GABRIEL VALLEY MED CTR
N/A
Cultural Competency: N
Accepting New Patients: Yes

FAMILY PRACTICE

JUNG, SUSAN
License Type: MD
Gender: Female
ID: A85542F4
NPI#: 1962415588
Clinic Name: SUSAN C JUNG
Medical Group/IPA Affiliations: ALLIED PHYSICIANS IPA OF CA DBA ALLIED PACIFIC IPA
923 S SAN GABRIEL BLVD
SAN GABRIEL, CA 91776
(626) 286-8700
(626) 286-8700
Burmese, Cantonese, Chinese, Japanese, Mandarin, Spanish, Tagalog, Vietnamese
M-F 8:30AM-5:30PM
SA 8AM-4PM
Accessibility: CONTACT PROVIDER
Board Cert.: No
N/A
Cultural Competency: N
Accepting New Patients: No

FAMILY PRACTICE

NASSIF, TAREK
License Type: MD
Gender: Male
ID: A53919F20
NPI#: 1730124611
Clinic Name: TAREK R NASSIF
Medical Group/IPA Affiliations: ALLIED PHYSICIANS IPA OF CA DBA ALLIED PACIFIC IPA
416 W LAS TUNAS DR STE 307
SAN GABRIEL, CA 91776
(626) 289-0130
(626) 289-0130
Arabic, French, Spanish
M 9AM-5PM
TU-F 9AM-2PM
Accessibility: CONTACT PROVIDER
Board Cert.: No
Hospital Affiliations: USC Arcadia Hospital, ALHAMBRA HOSPITAL MED CTR, SAN GABRIEL VALLEY MED CTR
N/A
Cultural Competency: N
Accepting New Patients: Yes

FAMILY PRACTICE

NASSIF, TAREK
License Type: MD
Gender: Male
ID: A53919F12
NPI#: 1730124611
Clinic Name: TAREK R NASSIF
Medical Group/IPA Affiliations: FAMILY HEALTH ALLIANCE MEDICAL GROUP
416 W LAS TUNAS DR STE 307
SAN GABRIEL, CA 91776
(626) 289-0130
(626) 289-0130
Arabic, French, Spanish
M 9AM-5PM
TU-F 9AM-2PM
Accessibility: CONTACT PROVIDER
Board Cert.: No
Hospital Affiliations: USC Arcadia Hospital, ALHAMBRA HOSPITAL MED CTR, SAN GABRIEL VALLEY MED CTR
N/A
Cultural Competency: N
Accepting New Patients: Yes

FAMILY PRACTICE

NASSIF, TAREK
License Type: MD
Gender: Male
ID: A53919F19
NPI#: 1730124611
Clinic Name: TAREK R NASSIF
Medical Group/IPA Affiliations: PREFERRED-GARFIELD
416 W LAS TUNAS DR STE 307

SAN GABRIEL, CA 91776
(626) 289-0130
(626) 289-0130
Arabic, French, Spanish
M 9AM-5PM
TU-F 9AM-2PM
Accessibility: CONTACT PROVIDER
Board Cert.: No
Hospital Affiliations: USC Arcadia Hospital, ALHAMBRA HOSPITAL MED CTR, SAN GABRIEL VALLEY MED CTR
N/A
Cultural Competency: N
Accepting New Patients: Yes

FAMILY PRACTICE

WONG, SARA
License Type: MD
Gender: Female
ID: A138159F3
NPI#: 1699062216
Clinic Name: SARA WONG
Medical Group/IPA Affiliations: ALLIED PHYSICIANS IPA OF CA DBA ALLIED PACIFIC IPA
923 S SAN GABRIEL BLVD
SAN GABRIEL, CA 91776
(626) 286-8700
(626) 286-8700
Mandarin, Yue Chinese
M-F 9AM-5PM
Accessibility: CONTACT PROVIDER
Board Cert.: No
N/A
Cultural Competency: N
Accepting New Patients: No

FAMILY PRACTICE

WONG, SARA
License Type: MD
Gender: Female
ID: A138159F2
NPI#: 1699062216
Clinic Name: SARA WONG
Medical Group/IPA Affiliations: ALLIED PHYSICIANS IPA OF CA DBA ALLIED PACIFIC IPA
923 S SAN GABRIEL BLVD
SAN GABRIEL, CA 91776
(626) 286-8700
(626) 286-8700
Mandarin, Yue Chinese
M-F 9AM-5PM
Accessibility: CONTACT PROVIDER
Board Cert.: No
N/A
Cultural Competency: N
Accepting New Patients: No

FAMILY PRACTICE

WONG, SARA
License Type: MD
Gender: Female
ID: A138159F0
NPI#: 1699062216
Clinic Name: SARA WONG
Medical Group/IPA Affiliations: ALLIED PHYSICIANS IPA OF CA DBA ALLIED PACIFIC IPA
923 S SAN GABRIEL BLVD
SAN GABRIEL, CA 91776
(626) 286-8700
(626) 286-8700
Mandarin, Yue Chinese
M-F 9AM-5PM
Accessibility: CONTACT PROVIDER
Board Cert.: No
N/A
Cultural Competency: N
Accepting New Patients: No

FAMILY PRACTICE

YOUNG, NANCY
License Type: DO
Gender: Female
ID: 20A20123F0
NPI#: 1235795790
Clinic Name: NANCY S YOUNG
Medical Group/IPA Affiliations: ALLIED PHYSICIANS IPA OF CA DBA ALLIED PACIFIC IPA
416 W LAS TUNAS DR STE 205
SAN GABRIEL, CA 91776
(626) 571-7958
(626) 571-7958
Japanese, Taiwanese
M-F 9AM-4PM
Accessibility: CONTACT PROVIDER
Board Cert.: No
N/A
Cultural Competency: N
Accepting New Patients: Yes

FAMILY PRACTICE

YUAN, ZHENGHONG

License Type: MD
Gender: Male
ID: A111673F5
NPI#: 1689865065
Clinic Name: ZHENGHONG YUAN
Medical Group/IPA Affiliations: ALLIED PHYSICIANS IPA OF CA DBA ALLIED PACIFIC IPA
360 E LAS TUNAS DR STE 201
SAN GABRIEL, CA 91776
(626) 289-9978
(626) 289-9978
Chinese, Mandarin, Yue Chinese
M-F 9AM-5:30PM
Accessibility: CONTACT PROVIDER
Board Cert.: No
Hospital Affiliations: GARFIELD MEDICAL CENTER, SAN GABRIEL VALLEY MED CTR, ALHAMBRA HOSPITAL MED CTR
N/A
Cultural Competency: N
Accepting New Patients: Yes

GENERAL PRACTICE

CHANG, SHENG

License Type: MD
Gender: Male
ID: A33409F16
NPI#: 1871589903
Clinic Name: SHENG H CHANG
Medical Group/IPA Affiliations: ALTAMED HEALTH NETWORK
330 W LAS TUNAS DR STE 3
SAN GABRIEL, CA 91776
(626) 573-0055
(626) 573-0055
Cantonese, Chinese, Kannada, Mandarin, Spanish, Vietnamese
M-F 9AM-6PM
Accessibility: CONTACT PROVIDER
Board Cert.: No
Hospital Affiliations: SAN GABRIEL VALLEY MED CTR, GARFIELD MEDICAL CENTER, SAN GABRIEL VALLEY MED CTR
N/A
Cultural Competency: N
Accepting New Patients: Yes

GENERAL PRACTICE

RODRIGUEZ, FRANCISCO

License Type: DO
Gender: Male
ID: 20A10175F11
NPI#: 1578898250
Clinic Name: FRANCISCO G RODRIGUEZ
Medical Group/IPA Affiliations: ALLIED PHYSICIANS IPA OF CA DBA ALLIED PACIFIC IPA
416 W LAS TUNAS DR STE 106
SAN GABRIEL, CA 91776
(626) 284-3300
(626) 284-3300
Spanish
M-F 8AM-4PM
Accessibility: CONTACT PROVIDER
Board Cert.: No
Hospital Affiliations: SAN GABRIEL VALLEY MED CTR
N/A
Cultural Competency: N
Accepting New Patients: Yes

INTERNAL MEDICINE

CHAN, SIMON

License Type: MD
Gender: Male
ID: A42588F4
NPI#: 1801815527
Clinic Name: SIMON S CHAN
Medical Group/IPA Affiliations: ALLIED PHYSICIANS IPA OF CA DBA ALLIED PACIFIC IPA
227 W VALLEY BLVD STE 288A
SAN GABRIEL, CA 91776
(626) 288-8292
(626) 288-8292
Mandarin, Yue Chinese
M-F 10:30AM-5:30PM
Accessibility: CONTACT PROVIDER
Board Cert.: No
Hospital Affiliations: GARFIELD

MEDICAL CENTER, CEDARS SINAI MEDICAL CENTER, SAN GABRIEL VALLEY MED CTR, ALHAMBRA HOSPITAL MED CTR
N/A
Cultural Competency: N
Accepting New Patients: Yes

INTERNAL MEDICINE

CHAN, MICHELLE
License Type: MD
Gender: Female
ID: A54786F13
NPI#: 1043326283
Clinic Name: MICHELLE L CHAN
Medical Group/IPA Affiliations: ALLIED PHYSICIANS IPA OF CA DBA ALLIED PACIFIC IPA
1726 NEW AVE
SAN GABRIEL, CA 91776
(626) 943-0780
(626) 943-0780
Chinese, Vietnamese, Yue Chinese
M-TU 8AM-5PM
W 8AM-0PM
TH-F 8AM-5PM
Accessibility: CONTACT PROVIDER
Board Cert.: No
Hospital Affiliations: GARFIELD MEDICAL CENTER, SAN GABRIEL VALLEY MED CTR, SILVER LAKE MEDICAL CENTER DOWNTOWN CAMPUS
N/A
Cultural Competency: N
Accepting New Patients: Yes

INTERNAL MEDICINE

LEE, LE-YOUNG
License Type: MD
Gender: Male
ID: G77879F19
NPI#: 1861417586
Clinic Name: LE-YOUNG LEE
Medical Group/IPA Affiliations: ALLIED PHYSICIANS IPA OF CA DBA ALLIED PACIFIC IPA
127 W LAS TUNAS DR STE B
SAN GABRIEL, CA 91776
(626) 457-8600
(626) 457-8600
Cantonese, Chinese, Mandarin, Spanish
M-TU 9AM-6PM
W 9AM-1PM
TH-F 9AM-6PM
SA 9AM-1PM
Accessibility: CONTACT PROVIDER
Board Cert.: No
Hospital Affiliations: SAN GABRIEL VALLEY MED CTR, SAN GABRIEL VALLEY MED CTR, USC Arcadia Hospital
N/A
Cultural Competency: N
Accepting New Patients: Yes

INTERNAL MEDICINE

LEE, SU
License Type: MD
Gender: Male
ID: A48044F14
NPI#: 1871510370
Clinic Name: SU K LEE
Medical Group/IPA Affiliations: ALLIED PHYSICIANS IPA OF CA DBA ALLIED PACIFIC IPA
1418 S SAN GABRIEL BLVD STE B
SAN GABRIEL, CA 91776
(626) 293-1988
(626) 293-1988
Chinese, Mandarin, Vietnamese
M-F 8AM-5PM
Accessibility: CONTACT PROVIDER
Board Cert.: No
Hospital Affiliations: GARFIELD MEDICAL CENTER, SAN GABRIEL VALLEY MED CTR, ALHAMBRA HOSPITAL MED CTR
N/A
Cultural Competency: N
Accepting New Patients: Yes

INTERNAL MEDICINE

LEE, LE-YOUNG
License Type: MD
Gender: Male
ID: G77879F20
NPI#: 1861417586

Clinic Name: LE-YOUNG LEE
Medical Group/IPA Affiliations: SOUTHLAND SAN GABRIEL VALLEY MEDICAL GROUP
127 W LAS TUNAS DR STE B
SAN GABRIEL, CA 91776
(626) 457-8600
(626) 457-8600
Cantonese, Chinese, Mandarin, Spanish
M-TU 9AM-6PM
W 9AM-1PM
TH-F 9AM-6PM
SA 9AM-1PM
Accessibility: CONTACT PROVIDER
Board Cert.: No
Hospital Affiliations: SAN GABRIEL VALLEY MED CTR, SAN GABRIEL VALLEY MED CTR, USC Arcadia Hospital
N/A
Cultural Competency: N
Accepting New Patients: Yes

INTERNAL MEDICINE

LIN, CHARLES
License Type: MD
Gender: Male
ID: A34628F2
NPI#: 1982719225
Clinic Name: CHARLES C LIN
Medical Group/IPA Affiliations: ALLIED PHYSICIANS IPA OF CA DBA ALLIED PACIFIC IPA
1034 S SAN GABRIEL BLVD
SAN GABRIEL, CA 91776
(626) 287-8222
(626) 287-8222
Chinese, Mandarin, Spanish
M-F 9AM-5PM
Accessibility: CONTACT PROVIDER
Board Cert.: Yes
Hospital Affiliations: GARFIELD MEDICAL CENTER
N/A
Cultural Competency: N
Accepting New Patients: Yes

INTERNAL MEDICINE

LIN, CHARLES
License Type: MD
Gender: Male
ID: A34628F3
NPI#: 1982719225
Clinic Name: CHARLES C LIN
Medical Group/IPA Affiliations: ASSOCIATED HISPANIC PHYSICIANS OF SOUTHERN CA
1034 S SAN GABRIEL BLVD
SAN GABRIEL, CA 91776
(626) 287-8222
(626) 287-8222
Chinese, Mandarin, Spanish
M-F 9AM-5PM
Accessibility: CONTACT PROVIDER
Board Cert.: Yes
Hospital Affiliations: GARFIELD MEDICAL CENTER
N/A
Cultural Competency: N
Accepting New Patients: Yes

INTERNAL MEDICINE

TAY, EMERALD SEINMYA
License Type: MD
Gender: Female
ID: A72223F13
NPI#: 1255331294
Clinic Name: EMERALD SEINMYA TAY
Medical Group/IPA Affiliations: ALLIED PHYSICIANS IPA OF CA DBA ALLIED PACIFIC IPA
828 E VALLEY BLVD STE C
SAN GABRIEL, CA 91776
(626) 307-8636
(626) 307-8636
Burmese, Chinese, Mandarin, Yue Chinese
M-TU 9AM-5PM
W 9AM-1PM
TH-F 9AM-5PM
SA 9AM-1PM
Accessibility: CONTACT PROVIDER
Board Cert.: No
Hospital Affiliations: GARFIELD MEDICAL CENTER, SAN GABRIEL VALLEY MED CTR, ALHAMBRA HOSPITAL MED CTR
N/A
Cultural Competency: N
Accepting New Patients: Yes

INTERNAL MEDICINE

TAY, EMERALD SEINMYA

License Type: MD
Gender: Female
ID: A72223F14
NPI#: 1255331294
Clinic Name: EMERALD SEINMYA TAY
Medical Group/IPA Affiliations: ALLIED PHYSICIANS IPA OF CA DBA ALLIED PACIFIC IPA
828 E VALLEY BLVD STE C
SAN GABRIEL, CA 91776
(626) 307-8636
(626) 307-8636
Burmese, Chinese, Mandarin, Yue Chinese
M-TU 9AM-5PM
W 9AM-1PM
TH-F 9AM-5PM
SA 9AM-1PM
Accessibility: CONTACT PROVIDER
Board Cert.: No
Hospital Affiliations: GARFIELD MEDICAL CENTER, SAN GABRIEL VALLEY MED CTR, ALHAMBRA HOSPITAL MED CTR
N/A
Cultural Competency: N
Accepting New Patients: Yes

INTERNAL MEDICINE

WU, TAI-HING

License Type: MD
Gender: Male
ID: A46692F25
NPI#: 1417963661
Clinic Name: TAI-HING WU
Medical Group/IPA Affiliations: ASSOCIATED HISPANIC PHYSICIANS OF SOUTHERN CA
415 W VALLEY BLVD STE C
SAN GABRIEL, CA 91776
(626) 943-9240
(626) 943-9240
Cantonese, Chinese, Mandarin, Spanish, Vietnamese
M-TU 9AM-5PM
W 9AM-1PM
TH-F 9AM-5PM
SA 9AM-1PM
Accessibility: CONTACT PROVIDER
Board Cert.: No
Hospital Affiliations: SAN GABRIEL VALLEY MED CTR, GARFIELD MEDICAL CENTER
N/A
Cultural Competency: N
Accepting New Patients: Yes

INTERNAL MEDICINE

WU, TAI-HING

License Type: MD
Gender: Male
ID: A46692F23
NPI#: 1417963661
Clinic Name: TAI-HING WU
Medical Group/IPA Affiliations: ASSOCIATED HISPANIC PHYSICIANS OF SOUTHERN CA
415 W VALLEY BLVD STE C
SAN GABRIEL, CA 91776
(626) 943-9240
(626) 943-9240
Cantonese, Chinese, Mandarin, Spanish, Vietnamese
M-TU 9AM-5PM
W 9AM-1PM
TH-F 9AM-5PM
SA 9AM-1PM
Accessibility: CONTACT PROVIDER
Board Cert.: No
Hospital Affiliations: SAN GABRIEL VALLEY MED CTR, GARFIELD MEDICAL CENTER
N/A
Cultural Competency: N
Accepting New Patients: Yes

INTERNAL MEDICINE

WU, TAI-HING

License Type: MD
Gender: Male
ID: A46692F24
NPI#: 1417963661
Clinic Name: TAI-HING WU
Medical Group/IPA Affiliations: ALTAMED HEALTH NETWORK
415 W VALLEY BLVD STE C
SAN GABRIEL, CA 91776
(626) 943-9240
(626) 943-9240

Cantonese, Chinese, Mandarin, Spanish, Vietnamese
M-TU 9AM-5PM
W 9AM-1PM
TH-F 9AM-5PM
SA 9AM-1PM
Accessibility: CONTACT PROVIDER
Board Cert.: No
Hospital Affiliations: SAN GABRIEL VALLEY MED CTR, GARFIELD MEDICAL CENTER
N/A
Cultural Competency: N
Accepting New Patients: Yes

INTERNAL MEDICINE

WU, TAI-HING
License Type: MD
Gender: Male
ID: A46692F17
NPI#: 1417963661
Clinic Name: TAI-HING WU
Medical Group/IPA Affiliations: ALLIED PHYSICIANS IPA OF CA DBA ALLIED PACIFIC IPA
415 W VALLEY BLVD STE C
SAN GABRIEL, CA 91776
(626) 943-9240
(626) 943-9240
Cantonese, Chinese, Mandarin, Spanish, Vietnamese
M-TU 9AM-5PM
W 9AM-1PM
TH-F 9AM-5PM
SA 9AM-1PM
Accessibility: CONTACT PROVIDER
Board Cert.: No
Hospital Affiliations: SAN GABRIEL VALLEY MED CTR, GARFIELD MEDICAL CENTER
N/A
Cultural Competency: N
Accepting New Patients: Yes

INTERNAL MEDICINE

YAO, YU
License Type: MD
Gender: Male
ID: A55370F0
NPI#: 1356307821
Clinic Name: YU YAO
Medical Group/IPA Affiliations: ALLIED PHYSICIANS IPA OF CA DBA ALLIED PACIFIC IPA
230 E VALLEY BLVD STE 200
SAN GABRIEL, CA 91776
(626) 288-1918
(626) 288-1918
Chinese, Mandarin, Yue Chinese
M-F 9AM-5:30PM
Accessibility: CONTACT PROVIDER
Board Cert.: No
Hospital Affiliations: GARFIELD MEDICAL CENTER, SAN GABRIEL VALLEY MED CTR, ALHAMBRA HOSPITAL MED CTR
N/A
Cultural Competency: N
Accepting New Patients: No

PEDIATRICS

THEIN, LORNA
License Type: MD
Gender: Female
ID: A51913F23
NPI#: 1750650743
Clinic Name: LORNA K THEIN
Medical Group/IPA Affiliations: ALLIED PHYSICIANS IPA OF CA DBA ALLIED PACIFIC IPA
207 S SANTA ANITA ST STE 330
SAN GABRIEL, CA 91776
(626) 458-1888
(626) 518-5956
Burmese, Chinese
M-TU 9AM-5PM
TH-F 9AM-5PM
Accessibility: CONTACT PROVIDER
Board Cert.: No
Hospital Affiliations: SAN GABRIEL VALLEY MED CTR, USC Arcadia Hospital, SAN GABRIEL VALLEY MED CTR
N/A
Cultural Competency: N
Accepting New Patients: Yes

PEDIATRICS

THEIN, LORNA
License Type: MD

Gender: Female
ID: A51913F19
NPI#: 1750650743
Clinic Name: LORNA K THEIN
Medical Group/IPA Affiliations: ACCOUNTABLE HEALTH CARE IPA
207 S SANTA ANITA ST STE 330
SAN GABRIEL, CA 91776
(626) 458-1888
(626) 518-5956
Burmese, Chinese
M-TU 9AM-5PM
TH-F 9AM-5PM
Accessibility: CONTACT PROVIDER
Board Cert.: No
Hospital Affiliations: SAN GABRIEL VALLEY MED CTR, USC Arcadia Hospital, SAN GABRIEL VALLEY MED CTR
N/A
Cultural Competency: N
Accepting New Patients: Yes

SAN MARINO

INTERNAL MEDICINE

LIU, PAUL
License Type: MD
Gender: Male
ID: G67740F5
NPI#: 1730195686
Clinic Name: PAUL T LIU
Medical Group/IPA Affiliations: ALLIED PHYSICIANS IPA OF CA DBA ALLIED PACIFIC IPA
2233 HUNTINGTON DR STE 10
SAN MARINO, CA 91108
(626) 796-0821
(626) 796-0821
Mandarin, Spanish
M-F 8:30AM-5PM
Accessibility: CONTACT PROVIDER
Board Cert.: No
Hospital Affiliations: GARFIELD MEDICAL CENTER, SAN GABRIEL VALLEY MED CTR, ALHAMBRA HOSPITAL MED CTR
N/A
Cultural Competency: N
Accepting New Patients: Yes

SAN PEDRO

FAMILY PRACTICE

KRAFT, JUDITH
License Type: MD
Gender: Female
ID: A65463F2
NPI#: 1689732646
Clinic Name: JUDITH E KRAFT
Medical Group/IPA Affiliations: HEALTH CARE LA IPA
425 S PACIFIC AVE
SAN PEDRO, CA 90731
(310) 547-0202
(310) 547-0202
Spanish
M 8AM-5PM
W-F 8AM-5PM
Accessibility: CONTACT PROVIDER
Board Cert.: No
N/A
Cultural Competency: N
Accepting New Patients: No

FAMILY PRACTICE

LUSK, CALEB
License Type: MD
Gender: Male
ID: A165385F1
NPI#: 1386149912
Clinic Name: CALEB M LUSK
Medical Group/IPA Affiliations: HEALTH CARE LA IPA
425 S PACIFIC AVE
SAN PEDRO, CA 90731
(310) 547-0202
(310) 547-0202
M 8AM-5PM
Accessibility: CONTACT PROVIDER
Board Cert.: No
Hospital Affiliations: SOUTHERN CALIFORNIA HOSPITAL AT CULVER CITY
N/A
Cultural Competency: N
Accepting New Patients: Yes

INTERNAL MEDICINE

MARZBAN, SIAMAK
License Type: MD
Gender: Male

ID: A48221F6
NPI#: 1164447959
Clinic Name: SIAMAK S MARZBAN
Medical Group/IPA Affiliations: ACCOUNTABLE HEALTH CARE IPA
2403 S MORAY AVE STE 2B
SAN PEDRO, CA 90732
(310) 832-2694
(310) 832-2694
Farsi, Spanish
M-TU 9AM-5PM
W 9AM-3PM
TH 9AM-5PM
F 9AM-3PM
Accessibility: CONTACT PROVIDER
Board Cert.: No
Hospital Affiliations: PROVIDENCE LITTLE CO OF MARY MED CTR SAN PEDRO, TORRANCE MEMORIAL MEDICAL CENTER
N/A
Cultural Competency: N
Accepting New Patients: Yes

PEDIATRICS

CZAPLICKI, CAROLYN
License Type: DO
Gender: Female
ID: 20A6605F0
NPI#: 1902995236
Clinic Name: CAROLYN D CZAPLICKI
Medical Group/IPA Affiliations: PREFERRED-VALLEY PRES
887 W 9TH ST
SAN PEDRO, CA 90731
(310) 547-0887
(310) 547-0887
Spanish
W-TH 8AM-4PM
Accessibility: CONTACT PROVIDER
Board Cert.: No
Hospital Affiliations: PROVIDENCE LITTLE CO OF MARY MED CTR TORRANCE, PROVIDENCE LITTLE CO OF MARY MED CTR SAN PEDRO, TORRANCE MEMORIAL MEDICAL CENTER
N/A
Cultural Competency: N
Accepting New Patients: Yes

PEDIATRICS

HANNA, HANAA
License Type: MD
Gender: Female
ID: A52577F16
NPI#: 1003954942
Clinic Name: HANAA N HANNA
Medical Group/IPA Affiliations: GLOBAL CARE MEDICAL GROUP - ALTA HOSPITAL
887 W 9TH ST
SAN PEDRO, CA 90731
(310) 547-0887
(310) 547-0887
Arabic, Spanish, Tagalog
M-F 8AM-5PM
Accessibility: CONTACT PROVIDER
Board Cert.: No
Hospital Affiliations: TORRANCE MEMORIAL MEDICAL CENTER, PROVIDENCE LITTLE CO OF MARY MED CTR TORRANCE, PROVIDENCE LITTLE CO OF MARY MED CTR SAN PEDRO
N/A
Cultural Competency: N
Accepting New Patients: Yes

PEDIATRICS

HANNA, HANAA
License Type: MD
Gender: Female
ID: A52577F20
NPI#: 1003954942
Clinic Name: HANAA N HANNA
Medical Group/IPA Affiliations: KARING PHYSICIANS MEDICAL GROUP
887 W 9TH ST
SAN PEDRO, CA 90731
(310) 547-0887
(310) 547-0887
Arabic, Spanish, Tagalog
M-F 8AM-5PM
Accessibility: CONTACT PROVIDER
Board Cert.: No

Hospital Affiliations: TORRANCE MEMORIAL MEDICAL CENTER, PROVIDENCE LITTLE CO OF MARY MED CTR TORRANCE, PROVIDENCE LITTLE CO OF MARY MED CTR SAN PEDRO
N/A
Cultural Competency: N
Accepting New Patients: Yes

PEDIATRICS

HANNA, HANAA
License Type: MD
Gender: Female
ID: A52577F17
NPI#: 1003954942
Clinic Name: HANAA N HANNA
Medical Group/IPA Affiliations: ACCOUNTABLE HEALTH CARE IPA
887 W 9TH ST
SAN PEDRO, CA 90731
(310) 547-0887
(310) 547-0887
Arabic, Spanish, Tagalog
M-F 8AM-5PM
Accessibility: CONTACT PROVIDER
Board Cert.: No
Hospital Affiliations: TORRANCE MEMORIAL MEDICAL CENTER, PROVIDENCE LITTLE CO OF MARY MED CTR TORRANCE, PROVIDENCE LITTLE CO OF MARY MED CTR SAN PEDRO
N/A
Cultural Competency: N
Accepting New Patients: Yes

PEDIATRICS

HANNA, HANAA
License Type: MD
Gender: Female
ID: A52577F15
NPI#: 1003954942
Clinic Name: HANAA N HANNA
Medical Group/IPA Affiliations: PREFERRED-VALLEY PRES
887 W 9TH ST
SAN PEDRO, CA 90731
(310) 547-0887
(310) 547-0887
Arabic, Spanish, Tagalog
M-F 8AM-5PM
Accessibility: CONTACT PROVIDER
Board Cert.: No
Hospital Affiliations: TORRANCE MEMORIAL MEDICAL CENTER, PROVIDENCE LITTLE CO OF MARY MED CTR TORRANCE, PROVIDENCE LITTLE CO OF MARY MED CTR SAN PEDRO
N/A
Cultural Competency: N
Accepting New Patients: Yes

SANTA CLARITA

OBSTETRICS / GYNECOLOGY

SCHAFER, AUTUMN MARTINE
License Type: MD
Gender: Female
ID: A158752F2
NPI#: 1083034193
Clinic Name: AUTUMN MARTINE B SCHAFER
Medical Group/IPA Affiliations: HEALTH CARE LA IPA
23413 LYONS AVE
SANTA CLARITA, CA 91355
(661) 593-7500
(661) 593-7500
Sign Language, Spanish
TH 8:30AM-5PM
Accessibility: CONTACT PROVIDER
Board Cert.: No
Hospital Affiliations: RONALD REAGAN UCLA MED CTR
N/A
Cultural Competency: N
Accepting New Patients: No

PEDIATRICS

DESAI, AANAL
License Type: MD
Gender: Female
ID: A83108F3
NPI#: 1982637880
Clinic Name: AANAL J DESAI
Medical Group/IPA Affiliations:

HEALTH CARE LA IPA
23413 LYONS AVE
SANTA CLARITA, CA 91355
(661) 593-7500
(661) 593-7500
Hindi
M-F 8AM-5PM
Accessibility: CONTACT PROVIDER
Board Cert.: No
N/A
Cultural Competency: N
Accepting New Patients: No

PEDIATRICS

KUHLMAN, PAULA
License Type: MD
Gender: Female
ID: A78549F2
NPI#: 1053303883
Clinic Name: PAULA A KUHLMAN
Medical Group/IPA Affiliations: HEALTH CARE LA IPA
23413 LYONS AVE
SANTA CLARITA, CA 91355
(661) 593-7500
(661) 593-7500
Spanish
M-F 8AM-5PM
SA 8AM-5PM
Accessibility: CONTACT PROVIDER
Board Cert.: No
N/A
Cultural Competency: N
Accepting New Patients: Yes

SANTA MONICA

FAMILY PRACTICE

MAHONEY, ANJALI
License Type: MD
Gender: Female
ID: A105832F1
NPI#: 1851553564
Clinic Name: ANJALI MAHONEY
Medical Group/IPA Affiliations: HEALTH CARE LA IPA
2509 PICO BLVD
SANTA MONICA, CA 90405
(310) 392-8636
(310) 392-8636
Spanish
M 8AM-0PM
Accessibility: CONTACT PROVIDER
Board Cert.: No
Hospital Affiliations: KAWEAH DELTA DISTRICT HOSP
N/A
Cultural Competency: N
Accepting New Patients: No

FAMILY PRACTICE

STROIK, JESSICA
License Type: MD
Gender: Female
ID: A127366F2
NPI#: 1275820631
Clinic Name: STROIK, JESSICA ANNE
Medical Group/IPA Affiliations: HEALTH CARE LA IPA
2509 PICO BLVD
SANTA MONICA, CA 90405
(310) 392-8636
(310) 392-8636
Spanish
TH 1PM-5PM
Accessibility: CONTACT PROVIDER
Board Cert.: No
Hospital Affiliations: CALIFORNIA HOSP MED CTR LOS ANGELES
N/A
Cultural Competency: N
Accepting New Patients: No

INTERNAL MEDICINE

BAHARVAR, JAMSHID
License Type: MD
Gender: Male
ID: A34541F20
NPI#: 1265537906
Clinic Name: JAMSHID BAHARVAR
Medical Group/IPA Affiliations: ACCOUNTABLE HEALTH CARE IPA
2428 SANTA MONICA BLVD STE 404
SANTA MONICA, CA 90404
(310) 828-6868
(310) 828-6868
Farsi, Spanish
M-F 9AM-6PM
SA 10AM-4PM
Accessibility: CONTACT

PROVIDER
Board Cert.: No
Hospital Affiliations: OLYMPIA MEDICAL CENTER, SOUTHERN CALIFORNIA HOSPITAL AT CULVER CITY, SANTA MONICA HOSPITAL MEDICAL CENTER, SANTA MONICA UCLA MED CTR
N/A
Cultural Competency: N
Accepting New Patients: No

INTERNAL MEDICINE

BAHARVAR, JAMSHID
License Type: MD
Gender: Male
ID: A34541F18
NPI#: 1265537906
Clinic Name: JAMSHID BAHARVAR
Medical Group/IPA Affiliations: ACCOUNTABLE HEALTH CARE IPA
2428 SANTA MONICA BLVD STE 404
SANTA MONICA, CA 90404
(310) 828-6868
(310) 828-6868
Farsi, Spanish
M-F 9AM-6PM
SA 10AM-4PM
Accessibility: CONTACT PROVIDER
Board Cert.: No
Hospital Affiliations: OLYMPIA MEDICAL CENTER, SOUTHERN CALIFORNIA HOSPITAL AT CULVER CITY, SANTA MONICA HOSPITAL MEDICAL CENTER, SANTA MONICA UCLA MED CTR
N/A
Cultural Competency: N
Accepting New Patients: No

INTERNAL MEDICINE

BAHARVAR, JAMSHID
License Type: MD
Gender: Male
ID: A34541F17
NPI#: 1265537906
Clinic Name: JAMSHID BAHARVAR
Medical Group/IPA Affiliations: GLOBAL CARE MEDICAL GROUP - ALTA HOSPITAL
2428 SANTA MONICA BLVD STE 404
SANTA MONICA, CA 90404
(310) 828-6868
(310) 828-6868
Farsi, Spanish
M-F 9AM-6PM
SA 10AM-4PM
Accessibility: CONTACT PROVIDER
Board Cert.: No
Hospital Affiliations: OLYMPIA MEDICAL CENTER, SOUTHERN CALIFORNIA HOSPITAL AT CULVER CITY, SANTA MONICA HOSPITAL MEDICAL CENTER, SANTA MONICA UCLA MED CTR
N/A
Cultural Competency: N
Accepting New Patients: Yes

INTERNAL MEDICINE

BAHARVAR, JAMSHID
License Type: MD
Gender: Male
ID: A34541F19
NPI#: 1265537906
Clinic Name: JAMSHID BAHARVAR
Medical Group/IPA Affiliations: GLOBAL CARE MEDICAL GROUP - ALTA HOSPITAL
2428 SANTA MONICA BLVD STE 404
SANTA MONICA, CA 90404
(310) 828-6868
(310) 828-6868
Farsi, Spanish
M-F 9AM-6PM
SA 10AM-4PM
Accessibility: CONTACT PROVIDER
Board Cert.: No
Hospital Affiliations: OLYMPIA MEDICAL CENTER, SOUTHERN CALIFORNIA HOSPITAL AT CULVER CITY, SANTA MONICA HOSPITAL MEDICAL CENTER, SANTA MONICA UCLA MED CTR

N/A
Cultural Competency: N
Accepting New Patients: Yes

INTERNAL MEDICINE

SCHWARTZ, CAROL
License Type: MD
Gender: Female
ID: G69586F2
NPI#: 1477665248
Clinic Name: SCHWARTZ, CAROL ROSE
Medical Group/IPA Affiliations: HEALTH CARE LA IPA
2509 PICO BLVD
SANTA MONICA, CA 90405
(310) 392-8636
(310) 392-8636
Spanish
M-TH 8AM-8PM
F 8AM-6PM
SA 8AM-6PM
Accessibility: CONTACT PROVIDER
Board Cert.: No
Hospital Affiliations: CALIFORNIA HOSP MED CTR LOS ANGELES
N/A
Cultural Competency: N
Accepting New Patients: Yes

PEDIATRICS

GARELL, CAMBRIA
License Type: MD
Gender: Female
ID: A116075F1
NPI#: 1982831376
Clinic Name: CAMBRIA L GARELL
Medical Group/IPA Affiliations: HEALTH CARE LA IPA
2509 PICO BLVD
SANTA MONICA, CA 90405
(310) 392-8636
(310) 392-8636
Spanish
M-F 7AM-4:30PM
Accessibility: CONTACT PROVIDER
Board Cert.: No
N/A
Cultural Competency: N
Accepting New Patients: Yes

SHERMAN OAKS

FAMILY PRACTICE

KALPATHI, KAMNI
License Type: DO
Gender: Female
ID: 20A21870F1
NPI#: 1760002919
Clinic Name: KAMNI S KALPATHI
Medical Group/IPA Affiliations: PREFERRED-VALLEY PRES
15477 VENTURA BLVD STE 300
SHERMAN OAKS, CA 91403
(818) 907-0322
(818) 907-0322
M-F 7:30AM-5PM
Accessibility: CONTACT PROVIDER
Board Cert.: No
N/A
Cultural Competency: N
Accepting New Patients: Yes

FAMILY PRACTICE

KOHAN, ROZALIN
License Type: DO
Gender: Female
ID: 20A14409F5
NPI#: 1255746145
Clinic Name: ROZALIN R KOHAN
Medical Group/IPA Affiliations: CFC VALLEY
15477 VENTURA BLVD STE 300
SHERMAN OAKS, CA 91403
(818) 907-0322
(818) 907-0322
Farsi, Spanish
M-F 8AM-5PM
Accessibility: CONTACT PROVIDER
Board Cert.: No
Hospital Affiliations: VALLEY PRESBYTERIAN HOSP, ST FRANCIS MEDICAL CENTER
N/A
Cultural Competency: N
Accepting New Patients: No

FAMILY PRACTICE

KOHAN, ROZALIN

License Type: DO
Gender: Female
ID: 20A14409F1
NPI#: 1255746145
Clinic Name: ROZALIN R KOHAN
Medical Group/IPA Affiliations: PREFERRED-VALLEY PRES
15477 VENTURA BLVD STE 300
SHERMAN OAKS, CA 91403
(818) 907-0322
(818) 907-0322
Farsi, Spanish
M-F 8AM-5PM
Accessibility: CONTACT PROVIDER
Board Cert.: No
Hospital Affiliations: VALLEY PRESBYTERIAN HOSP, ST FRANCIS MEDICAL CENTER
N/A
Cultural Competency: N
Accepting New Patients: No

FAMILY PRACTICE

LAVIAN, DAVID
License Type: MD
Gender: Male
ID: A46370F0
NPI#: 1770582967
Clinic Name: DAVID LAVIAN
Medical Group/IPA Affiliations: HEALTH CARE LA IPA
4849 VAN NUYS BLVD STE 102
SHERMAN OAKS, CA 91403
(818) 782-4300
(818) 782-4300
Farsi, Persian, Spanish
M-F 9AM-5:30PM
Accessibility: CONTACT PROVIDER
Board Cert.: No
Hospital Affiliations: VALLEY PRESBYTERIAN HOSP, NORTHRIDGE HOSP MED CTR ROSCOE CAMPUS
N/A
Cultural Competency: N
Accepting New Patients: Yes

FAMILY PRACTICE

LAVIAN, DAVID
License Type: MD
Gender: Male
ID: A46370F7
NPI#: 1770582967
Clinic Name: DAVID LAVIAN
Medical Group/IPA Affiliations: ALLIED PHYSICIANS IPA OF CA DBA ALLIED PACIFIC IPA
4849 VAN NUYS BLVD STE 102
SHERMAN OAKS, CA 91403
(818) 782-4300
(818) 782-4300
Farsi, Persian, Spanish
M-F 9AM-5:30PM
Accessibility: CONTACT PROVIDER
Board Cert.: No
Hospital Affiliations: VALLEY PRESBYTERIAN HOSP, NORTHRIDGE HOSP MED CTR ROSCOE CAMPUS
N/A
Cultural Competency: N
Accepting New Patients: Yes

FAMILY PRACTICE

LAVIAN, DAVID
License Type: MD
Gender: Male
ID: A46370F6
NPI#: 1770582967
Clinic Name: DAVID LAVIAN
Medical Group/IPA Affiliations: PREFERRED-VALLEY PRES
4849 VAN NUYS BLVD STE 102
SHERMAN OAKS, CA 91403
(818) 782-4300
(818) 782-4300
Farsi, Persian, Spanish
M-F 9AM-5:30PM
Accessibility: CONTACT PROVIDER
Board Cert.: No
Hospital Affiliations: VALLEY PRESBYTERIAN HOSP, NORTHRIDGE HOSP MED CTR ROSCOE CAMPUS
N/A
Cultural Competency: N
Accepting New Patients: Yes

FAMILY PRACTICE

LAVIAN, DAVID

License Type: MD
Gender: Male
ID: A46370F8
NPI#: 1770582967
Clinic Name: DAVID LAVIAN
Medical Group/IPA Affiliations: CFC VALLEY
4849 VAN NUYS BLVD STE 102
SHERMAN OAKS, CA 91403
(818) 782-4300
(818) 782-4300
Farsi, Persian, Spanish
M-F 9AM-5:30PM
Accessibility: CONTACT PROVIDER
Board Cert.: No
Hospital Affiliations: VALLEY PRESBYTERIAN HOSP, NORTHRIDGE HOSP MED CTR ROSCOE CAMPUS
N/A
Cultural Competency: N
Accepting New Patients: Yes

FAMILY PRACTICE

LAVIAN, DAVID
License Type: MD
Gender: Male
ID: A46370F9
NPI#: 1770582967
Clinic Name: DAVID LAVIAN
Medical Group/IPA Affiliations: ALTAMED HEALTH NETWORK
4849 VAN NUYS BLVD STE 102
SHERMAN OAKS, CA 91403
(818) 782-4300
(818) 782-4300
Farsi, Persian, Spanish
M-F 9AM-5:30PM
Accessibility: CONTACT PROVIDER
Board Cert.: No
Hospital Affiliations: VALLEY PRESBYTERIAN HOSP, NORTHRIDGE HOSP MED CTR ROSCOE CAMPUS
N/A
Cultural Competency: N
Accepting New Patients: Yes

FAMILY PRACTICE

NDEGWA RENNEBOHM, WILLIAM
License Type: MD
Gender: Male
ID: A189007F0
NPI#: 1104396241
Clinic Name: WILLIAM M NDEGWA RENNEBOHM
Medical Group/IPA Affiliations: HEALTH CARE LA IPA
15477 VENTURA BLVD STE 300
SHERMAN OAKS, CA 91403
(213) 588-0263
(213) 588-0263
M-F 7:30AM-5:30PM
Accessibility: CONTACT PROVIDER
Board Cert.: No
N/A
Cultural Competency: N
Accepting New Patients: Yes

FAMILY PRACTICE

NDEGWA RENNEBOHM, WILLIAM
License Type: MD
Gender: Male
ID: A189007F1
NPI#: 1104396241
Clinic Name: WILLIAM M NDEGWA RENNEBOHM
Medical Group/IPA Affiliations: PREFERRED-VALLEY PRES
15477 VENTURA BLVD STE 300
SHERMAN OAKS, CA 91403
(213) 588-0263
(213) 588-0263
M-F 7:30AM-5:30PM
Accessibility: CONTACT PROVIDER
Board Cert.: No
N/A
Cultural Competency: N
Accepting New Patients: Yes

SOUTH EL MONTE

FAMILY PRACTICE

NGO, ANH TUAN
License Type: MD
Gender: Female
ID: A160236F4
NPI#: 1194266460
Clinic Name: ANH TUAN T

NGO
Medical Group/IPA Affiliations: SOUTHLAND ADVANTAGE MEDICAL GROUP
9646 GARVEY AVE STE 101
SOUTH EL MONTE, CA 91733
(626) 450-0777
(626) 450-0777
Mandarin, Spanish, Vietnamese, Yue Chinese
M-TU 9AM-5PM
TH-F 9AM-5PM
SA 9AM-1PM
Accessibility: CONTACT PROVIDER
Board Cert.: No
Hospital Affiliations: MONTEREY PARK HOSPITAL, GARFIELD MEDICAL CENTER
N/A
Cultural Competency: N
Accepting New Patients: Yes

FAMILY PRACTICE

NGO, ANH TUAN
License Type: MD
Gender: Female
ID: A160236F1
NPI#: 1194266460
Clinic Name: ANH TUAN T NGO
Medical Group/IPA Affiliations: SOUTHLAND SAN GABRIEL VALLEY MEDICAL GROUP
9646 GARVEY AVE STE 101
SOUTH EL MONTE, CA 91733
(626) 450-0777
(626) 450-0777
Mandarin, Spanish, Vietnamese, Yue Chinese
M-TU 9AM-5PM
TH-F 9AM-5PM
SA 9AM-1PM
Accessibility: CONTACT PROVIDER
Board Cert.: No
Hospital Affiliations: MONTEREY PARK HOSPITAL, GARFIELD MEDICAL CENTER
N/A
Cultural Competency: N
Accepting New Patients: Yes

FAMILY PRACTICE

NGO, ANH TUAN
License Type: MD
Gender: Female
ID: A160236F2
NPI#: 1194266460
Clinic Name: ANH TUAN T NGO
Medical Group/IPA Affiliations: ALLIED PHYSICIANS IPA OF CA DBA ALLIED PACIFIC IPA
9646 GARVEY AVE STE 101
SOUTH EL MONTE, CA 91733
(626) 450-0777
(626) 450-0777
Mandarin, Spanish, Vietnamese, Yue Chinese
M-TU 9AM-5PM
TH-F 9AM-5PM
SA 9AM-1PM
Accessibility: CONTACT PROVIDER
Board Cert.: No
Hospital Affiliations: MONTEREY PARK HOSPITAL, GARFIELD MEDICAL CENTER
N/A
Cultural Competency: N
Accepting New Patients: Yes

SOUTH GATE

FAMILY PRACTICE

AWARIEFE, HENRY
License Type: MD
Gender: Male
ID: G28705F28
NPI#: 1972624021
Clinic Name: HENRY S AWARIEFE
Medical Group/IPA Affiliations: ACCOUNTABLE HEALTH CARE IPA
5720 IMPERIAL HWY STE N
SOUTH GATE, CA 90280
(562) 250-3100
(323) 776-1500
Arabic, Mandarin, Spanish
M-F 9AM-5PM
Accessibility: CONTACT PROVIDER
Board Cert.: No
N/A
Cultural Competency: N

Accepting New Patients: No

FAMILY PRACTICE

AWARIEFE, HENRY

License Type: MD
Gender: Male
ID: G28705F17
NPI#: 1972624021
Clinic Name: HENRY S AWARIEFE
Medical Group/IPA Affiliations: GLOBAL CARE MEDICAL GROUP - ALTA HOSPITAL
5720 IMPERIAL HWY STE N-O
SOUTH GATE, CA 90280
(562) 565-4150
(323) 776-1500
Arabic, Mandarin, Spanish
M-F 8:30AM-5PM
Accessibility: CONTACT PROVIDER
Board Cert.: No
N/A
Cultural Competency: N
Accepting New Patients: No

FAMILY PRACTICE

GOWAN, AMY

License Type: MD
Gender: Female
ID: A149549F0
NPI#: 1598109761
Clinic Name: AMY J GOWAN
Medical Group/IPA Affiliations: ALTAMED HEALTH NETWORK
8627 ATLANTIC AVE
SOUTH GATE, CA 90280
(888) 499-9303
(888) 499-9303
Spanish
M 8AM-5PM
TU 9AM-5PM
W 8AM-5PM
TH 9AM-5PM
F 8AM-5PM
Accessibility: CONTACT PROVIDER
Board Cert.: No
Hospital Affiliations: COMMUNITY MEMORIAL HOSP OF SAN BUENAVENTURA, ST JOHNS REGIONAL MEDICAL CENTER
N/A
Cultural Competency: N
Accepting New Patients: Yes

FAMILY PRACTICE

HERNANDEZ, GERARDO

License Type: MD
Gender: Male
ID: A154073F1
NPI#: 1417356916
Clinic Name: GERARDO D HERNANDEZ JR
Medical Group/IPA Affiliations: ALTAMED HEALTH NETWORK
8627 ATLANTIC AVE
SOUTH GATE, CA 90280
(888) 499-9303
(888) 499-9303
Spanish
M 8AM-5PM
TU 9AM-5PM
W 8AM-5PM
TH 9AM-5PM
F 8AM-5PM
Accessibility: CONTACT PROVIDER
Board Cert.: No
N/A
Cultural Competency: N
Accepting New Patients: Yes

FAMILY PRACTICE

HUANG CHEN, VIVIANA

License Type: MD
Gender: Female
ID: A151181F1
NPI#: 1821444886
Clinic Name: VIVIANA HUANG CHEN
Medical Group/IPA Affiliations: ALTAMED HEALTH NETWORK
8627 ATLANTIC AVE
SOUTH GATE, CA 90280
(888) 499-9303
(888) 499-9303
Spanish
M 8AM-5PM
TU 9AM-5PM
W 8AM-5PM
TH 9AM-5PM
F 8AM-5PM
Accessibility: CONTACT PROVIDER
Board Cert.: No
N/A
Cultural Competency: N
Accepting New Patients: Yes

FAMILY PRACTICE

LEEKIT, CANDICE

License Type: MD
Gender: Female
ID: A154707F2
NPI#: 1184007874
Clinic Name: CANDICE C LEEKIT
Medical Group/IPA Affiliations: ALTAMED HEALTH NETWORK
8627 ATLANTIC AVE
SOUTH GATE, CA 90280
(888) 499-9303
(888) 499-9303
M 8AM-5PM
TU 9AM-5PM
W 8AM-5PM
TH 9AM-5PM
F 8AM-5PM
Accessibility: CONTACT PROVIDER
Board Cert.: No
N/A
Cultural Competency: N
Accepting New Patients: Yes

FAMILY PRACTICE

MORM, LYNNEA

License Type: DO
Gender: Female
ID: 20A15880F1
NPI#: 1003278029
Clinic Name: LYNNEA W MORM
Medical Group/IPA Affiliations: ALTAMED HEALTH NETWORK
8627 ATLANTIC AVE
SOUTH GATE, CA 90280
(888) 499-9303
(888) 499-9303
Spanish
M 8AM-5PM
TU 9AM-5PM
W 8AM-5PM
TH 9AM-5PM
F 8AM-5PM
Accessibility: CONTACT PROVIDER
Board Cert.: No
N/A
Cultural Competency: N
Accepting New Patients: Yes

FAMILY PRACTICE

SANCHEZ, ALICIA

License Type: MD
Gender: Female
ID: A126211F0
NPI#: 1063640241
Clinic Name: ALICIA K SANCHEZ
Medical Group/IPA Affiliations: ANGELES IPA
3529 FIRESTONE BLVD
SOUTH GATE, CA 90280
(323) 566-1700
(323) 566-1700
Spanish
M-F 7AM-6PM
Accessibility: CONTACT PROVIDER
Board Cert.: No
N/A
Cultural Competency: N
Accepting New Patients: Yes

FAMILY PRACTICE

SANCHEZ, DENNIS

License Type: MD
Gender: Male
ID: G48388F1
NPI#: 1205859733
Clinic Name: DENNIS J SANCHEZ
Medical Group/IPA Affiliations: ANGELES IPA
3529 FIRESTONE BLVD
SOUTH GATE, CA 90280
(323) 566-1700
(323) 566-1700
M-F 7AM-6PM
Accessibility: CONTACT PROVIDER
Board Cert.: No
Hospital Affiliations: ST FRANCIS MEDICAL CENTER
N/A
Cultural Competency: N
Accepting New Patients: Yes

FAMILY PRACTICE

SANDOVAL, SUSANA

License Type: MD
Gender: Female
ID: A160706F1
NPI#: 1265963888
Clinic Name: SUSANA V SANDOVAL

Medical Group/IPA Affiliations: ALTAMED HEALTH NETWORK
8627 ATLANTIC AVE
SOUTH GATE, CA 90280
(888) 499-9303
(888) 499-9303
Spanish
M 8AM-5PM
TU 9AM-5PM
W 8AM-5PM
TH 9AM-5PM
F 8AM-5PM
Accessibility: CONTACT PROVIDER
Board Cert.: No
N/A
Cultural Competency: N
Accepting New Patients: Yes

GENERAL PRACTICE

AWARIEFE, HENRY
License Type: MD
Gender: Male
ID: G28705F36
NPI#: 1972624021
Clinic Name: HENRY S AWARIEFE
Medical Group/IPA Affiliations: CFC METROPOLITAN
5720 IMPERIAL HWY STE N
SOUTH GATE, CA 90280
(562) 250-3100
(323) 776-1500
Arabic, Mandarin, Spanish
M-F 9AM-5PM
Accessibility: CONTACT PROVIDER
Board Cert.: No
N/A
Cultural Competency: N
Accepting New Patients: No

GENERAL PRACTICE

AWARIEFE, HENRY
License Type: MD
Gender: Male
ID: G28705F26
NPI#: 1972624021
Clinic Name: HENRY S AWARIEFE
Medical Group/IPA Affiliations: ALLIANCE HEALTH SYSTEM
5720 IMPERIAL HWY STE N-O
SOUTH GATE, CA 90280
(562) 565-4150
(323) 776-1500
Arabic, Mandarin, Spanish
M-F 8:30AM-5PM
Accessibility: CONTACT PROVIDER
Board Cert.: No
N/A
Cultural Competency: N
Accepting New Patients: No

GENERAL PRACTICE

AWARIEFE, HENRY
License Type: MD
Gender: Male
ID: G28705F34
NPI#: 1972624021
Clinic Name: HENRY S AWARIEFE
Medical Group/IPA Affiliations: ST VINCENT IPA MED CORP
5720 IMPERIAL HWY STE N
SOUTH GATE, CA 90280
(562) 250-3100
(323) 776-1500
Arabic, Mandarin, Spanish
M-F 9AM-5PM
Accessibility: CONTACT PROVIDER
Board Cert.: No
N/A
Cultural Competency: N
Accepting New Patients: No

PEDIATRICS

GANTAN, JOSEPH
License Type: MD
Gender: Male
ID: A71758F8
NPI#: 1760588107
Clinic Name: JOSEPH D GANTAN
Medical Group/IPA Affiliations: ALTAMED HEALTH NETWORK
8627 ATLANTIC AVE
SOUTH GATE, CA 90280
(888) 499-9303
(888) 499-9303
Spanish
M 8AM-5PM
W 8AM-5PM
F 8AM-0PM
Accessibility: CONTACT PROVIDER
Board Cert.: No

Hospital Affiliations:
CHILDRENS HOSP OF LOS ANGELES
N/A
Cultural Competency: N
Accepting New Patients: Yes

PEDIATRICS

HUYNH, STELLA
License Type: MD
Gender: Female
ID: A128516F5
NPI#: 1154714046
Clinic Name: STELLA HUYNH
Medical Group/IPA Affiliations:
ALTAMED HEALTH NETWORK
8627 ATLANTIC AVE
SOUTH GATE, CA 90280
(888) 499-9303
(888) 499-9303
Chinese, Mandarin, Vietnamese, Yue Chinese
TU-W 9AM-5PM
F 9AM-5PM
Accessibility: CONTACT PROVIDER
Board Cert.: No
Hospital Affiliations:
CHILDRENS HOSP OF LOS ANGELES
N/A
Cultural Competency: N
Accepting New Patients: Yes

PEDIATRICS

JUNG, CHRISTINA
License Type: MD
Gender: Female
ID: A116824F8
NPI#: 1164797452
Clinic Name: CHRISTINA E JUNG
Medical Group/IPA Affiliations:
ALTAMED HEALTH NETWORK
8627 ATLANTIC AVE
SOUTH GATE, CA 90280
(888) 499-9303
(888) 499-9303
M 8AM-5PM
TH 9AM-5PM
Accessibility: CONTACT PROVIDER
Board Cert.: No
Hospital Affiliations:
CHILDRENS HOSP OF LOS ANGELES, HOLLYWOOD PRESBYTERIAN MED CTR
N/A
Cultural Competency: N
Accepting New Patients: Yes

PEDIATRICS

SALAMA, NAIM
License Type: MD
Gender: Male
ID: A42061F5
NPI#: 1366548000
Clinic Name: NAIM SALAMA
Medical Group/IPA Affiliations:
PREFERRED-VALLEY PRES
8204 LONG BEACH BLVD STE B
SOUTH GATE, CA 90280
(323) 588-3300
(323) 588-3300
Arabic, Spanish
M-F 9AM-5PM
SA 9AM-2PM
Accessibility: CONTACT PROVIDER
Board Cert.: No
N/A
Cultural Competency: N
Accepting New Patients: Yes

SUN VALLEY

FAMILY PRACTICE

LWIN, ALICIA
License Type: MD
Gender: Female
ID: A107142F1
NPI#: 1780826792
Clinic Name: ALICIA A LWIN
Medical Group/IPA Affiliations:
HEALTH CARE LA IPA
7223 FAIR AVE
SUN VALLEY, CA 91352
(818) 432-4400
(818) 432-4400
Spanish
M-TU 8AM-5PM
W 8AM-9PM
TH-F 8AM-5PM
SA 8AM-5PM
Accessibility: CONTACT PROVIDER
Board Cert.: No
Hospital Affiliations: MISSION COMMUNITY HOSPITAL SAN

FERNANDO CAMPUS
N/A
Cultural Competency: N
Accepting New Patients: Yes

GENERAL PRACTICE

VOLPE, LIANA
License Type: MD
Gender: Female
ID: A41796F1
NPI#: 1154366730
Clinic Name: LIANA VOLPE
Medical Group/IPA Affiliations: SERRA COMMUNITY MEDICAL CLINIC INC
9375 SAN FERNANDO RD
SUN VALLEY, CA 91352
(818) 768-3000
(818) 768-3000
Italian, Spanish
M-F 8AM-5PM
Accessibility: CONTACT PROVIDER
Board Cert.: No
Hospital Affiliations: PACIFICA HOSPITAL OF THE VALLEY, VALLEY PRESBYTERIAN HOSP
N/A
Cultural Competency: N
Accepting New Patients: Yes

INTERNAL MEDICINE

AHMADY, ABDUL
License Type: MD
Gender: Male
ID: A45871F5
NPI#: 1356385660
Clinic Name: ABDUL A AHMADY
Medical Group/IPA Affiliations: IMPERIAL HEALTH HOLDINGS MEDICAL GROUP-LA
9375 SAN FERNANDO RD
SUN VALLEY, CA 91352
(818) 768-3000
(818) 768-3000
Armenian, Farsi, Hindi, Italian, Spanish
M-F 8AM-5PM
Accessibility: CONTACT PROVIDER
Board Cert.: No
Hospital Affiliations: PACIFICA HOSPITAL OF THE VALLEY
N/A
Cultural Competency: N
Accepting New Patients: Yes

INTERNAL MEDICINE

AHMADY, ABDUL
License Type: MD
Gender: Male
ID: A45871F1
NPI#: 1356385660
Clinic Name: ABDUL A AHMADY
Medical Group/IPA Affiliations: SERRA COMMUNITY MEDICAL CLINIC INC
9375 SAN FERNANDO RD
SUN VALLEY, CA 91352
(818) 768-3000
(818) 768-3000
Armenian, Farsi, Hindi, Italian, Spanish
M-F 8AM-5PM
Accessibility: CONTACT PROVIDER
Board Cert.: No
Hospital Affiliations: PACIFICA HOSPITAL OF THE VALLEY
N/A
Cultural Competency: N
Accepting New Patients: Yes

INTERNAL MEDICINE

JAVAHERIAN, JASMIN
License Type: DO
Gender: Female
ID: 20A8083F7
NPI#: 1447294715
Clinic Name: JASMIN JAVAHERIAN
Medical Group/IPA Affiliations: PREFERRED-VALLEY PRES
11349 SATICOY ST
SUN VALLEY, CA 91352
(818) 982-5750
(818) 982-5750
Arabic, Armenian, Faroese, Farsi, Persian, Spanish
M-F 9AM-5PM
Accessibility: CONTACT PROVIDER
Board Cert.: No
N/A
Cultural Competency: N
Accepting New Patients: Yes

INTERNAL MEDICINE

JAVAHERIAN, JASMIN

License Type: DO
Gender: Female
ID: 20A8083F17
NPI#: 1447294715
Clinic Name: JASMIN JAVAHERIAN
Medical Group/IPA Affiliations: CFC VALLEY
11349 SATICOY ST
SUN VALLEY, CA 91352
(818) 982-5750
(818) 982-5750
Arabic, Armenian, Faroese, Farsi, Persian, Spanish
M-F 9AM-5PM
Accessibility: CONTACT PROVIDER
Board Cert.: No
N/A
Cultural Competency: N
Accepting New Patients: Yes

INTERNAL MEDICINE

VAQUERO RAMIREZ, CARLOS

License Type: MD
Gender: Male
ID: A180694F0
NPI#: 1134782717
Clinic Name: CARLOS A VAQUERO RAMIREZ
Medical Group/IPA Affiliations: SERRA COMMUNITY MEDICAL CLINIC INC
9375 SAN FERNANDO RD
SUN VALLEY, CA 91352
(818) 768-3000
(818) 768-3000
Spanish
M-F 8AM-5PM
Accessibility: CONTACT PROVIDER
Board Cert.: No
N/A
Cultural Competency: N
Accepting New Patients: Yes

OBSTETRICS / GYNECOLOGY

ORO, TERESITA

License Type: MD
Gender: Female
ID: A46195F1
NPI#: 1356384192
Clinic Name: TERESITA B ORO
Medical Group/IPA Affiliations: SERRA COMMUNITY MEDICAL CLINIC INC
9375 SAN FERNANDO RD
SUN VALLEY, CA 91352
(818) 768-3000
(818) 768-3000
Spanish, Tagalog
M-F 8AM-5PM
Accessibility: CONTACT PROVIDER
Board Cert.: No
Hospital Affiliations: PACIFICA HOSPITAL OF THE VALLEY
N/A
Cultural Competency: N
Accepting New Patients: Yes

PEDIATRICS

KRISHNAKUMAR, TAMILSELVI

License Type: MD
Gender: Female
ID: A48922F1
NPI#: 1699710533
Clinic Name: TAMILSELVI R KRISHNAKUMAR
Medical Group/IPA Affiliations: SERRA COMMUNITY MEDICAL CLINIC INC
9375 SAN FERNANDO RD
SUN VALLEY, CA 91352
(818) 768-3000
(818) 768-3000
Hindi, Spanish, Tamil
M-F 8AM-5PM
Accessibility: CONTACT PROVIDER
Board Cert.: No
Hospital Affiliations: PACIFICA HOSPITAL OF THE VALLEY
N/A
Cultural Competency: N
Accepting New Patients: Yes

PEDIATRICS

PIDOR, MYKIE

License Type: MD
Gender: Male
ID: A120573F1
NPI#: 1366717621
Clinic Name: MYKIE L PIDOR
Medical Group/IPA Affiliations: HEALTH CARE LA IPA

7223 FAIR AVE
SUN VALLEY, CA 91352
(818) 432-4400
(818) 432-4400
Spanish
M-TU 8AM-5PM
W 0:30PM-10PM
TH 8AM-5PM
F 8:30AM-5PM
SA 8AM-5PM
Accessibility: CONTACT PROVIDER
Board Cert.: No
N/A
Cultural Competency: N
Accepting New Patients: No

SUNLAND

FAMILY PRACTICE

GHANEVATI, MAHIN
License Type: DO
Gender: Female
ID: 20A12583F0
NPI#: 1881915627
Clinic Name: MAHIN GHANEVATI
Medical Group/IPA Affiliations: PREFERRED-VALLEY PRES
8316 FOOTHILL BLVD
SUNLAND, CA 91040
(818) 273-8800
(818) 273-8800
Farsi
M 8AM-5:30PM
TU-F 7:45AM-5:30PM
Accessibility: CONTACT PROVIDER
Board Cert.: No
N/A
Cultural Competency: N
Accepting New Patients: Yes

INTERNAL MEDICINE

VORPERIAN, KEVORK
License Type: MD
Gender: Male
ID: C50258F13
NPI#: 1568468650
Clinic Name: KEVORK A VORPERIAN
Medical Group/IPA Affiliations: ADVENTIST HEALTH PHYSICIANS NETWORK - GLENDALE
8134 FOOTHILL BLVD
SUNLAND, CA 91040
(818) 962-0715
(818) 962-0715
Amharic, Armenian
M-F 8AM-5:30PM
Accessibility: CONTACT PROVIDER
Board Cert.: No
Hospital Affiliations: HOLLYWOOD PRESBYTERIAN MED CTR
N/A
Cultural Competency: N
Accepting New Patients: Yes

INTERNAL MEDICINE

VORPERIAN, KEVORK
License Type: MD
Gender: Male
ID: C50258F12
NPI#: 1568468650
Clinic Name: KEVORK A VORPERIAN
Medical Group/IPA Affiliations: ADVENTIST HEALTH PHYSICIANS NETWORK - WHITE MEMORIAL
8134 FOOTHILL BLVD
SUNLAND, CA 91040
(818) 962-0715
(818) 962-0715
Amharic, Armenian
M-F 8AM-5:30PM
Accessibility: CONTACT PROVIDER
Board Cert.: No
Hospital Affiliations: HOLLYWOOD PRESBYTERIAN MED CTR
N/A
Cultural Competency: N
Accepting New Patients: Yes

TEMPLE CITY

FAMILY PRACTICE

CHI, PETER
License Type: MD
Gender: Male
ID: G77088F10
NPI#: 1023090867
Clinic Name: PETER C CHI
Medical Group/IPA Affiliations: ALLIED PHYSICIANS IPA OF CA

DBA ALLIED PACIFIC IPA
5828 TEMPLE CITY BLVD
TEMPLE CITY, CA 91780
(626) 285-1154
(626) 285-1154
Mandarin
M-F 9AM-4PM
Accessibility: CONTACT PROVIDER
Board Cert.: No
Hospital Affiliations: SAN GABRIEL VALLEY MED CTR, KINDRED HOSPITAL BALDWIN PARK, USC Arcadia Hospital
N/A
Cultural Competency: N
Accepting New Patients: No

PEDIATRICS

PORRAL, AZUCENA
License Type: MD
Gender: Female
ID: A25493F14
NPI#: 1881793743
Clinic Name: AZUCENA A PORRAL
Medical Group/IPA Affiliations: ALLIED PHYSICIANS IPA OF CA DBA ALLIED PACIFIC IPA
5546 ROSEMEAD BLVD STE 102
TEMPLE CITY, CA 91780
(626) 285-9600
(626) 285-9600
Tagalog
M 10AM-6PM
TU 10AM-1PM
W-F 10AM-6PM
Accessibility: CONTACT PROVIDER
Board Cert.: No
Hospital Affiliations: MONTEREY PARK HOSPITAL, SAN GABRIEL VALLEY MED CTR, GARFIELD MEDICAL CENTER
N/A
Cultural Competency: N
Accepting New Patients: Yes

TORRANCE

FAMILY PRACTICE

AIYEGBUSI, MODUPE
License Type: MD
Gender: Female
ID: A65390F10
NPI#: 1710088349
Clinic Name: MODUPE A AIYEGBUSI
Medical Group/IPA Affiliations: GLOBAL CARE MEDICAL GROUP - ALTA HOSPITAL
3661 TORRANCE BLVD STE 103
TORRANCE, CA 90503
(310) 540-7240
(310) 540-7240
Hindi, Spanish
M-F 9AM-5PM
Accessibility: CONTACT PROVIDER
Board Cert.: No
Hospital Affiliations: PROVIDENCE LITTLE CO OF MARY MED CTR TORRANCE, TORRANCE MEMORIAL MEDICAL CENTER
N/A
Cultural Competency: N
Accepting New Patients: Yes

PEDIATRICS

CHUNG, WINNIE
License Type: DO
Gender: Female
ID: 20A6809F1
NPI#: 1548318520
Clinic Name: WINNIE H CHUNG
Medical Group/IPA Affiliations: SOUTHLAND SAN GABRIEL VALLEY MEDICAL GROUP
3655 LOMITA BLVD STE 211
TORRANCE, CA 90505
(310) 406-3818
(310) 406-3818
Mandarin, Spanish
M-TH 8:30AM-5:30PM
Accessibility: CONTACT PROVIDER
Board Cert.: No
Hospital Affiliations: PROVIDENCE LITTLE CO OF MARY MED CTR TORRANCE, TORRANCE MEMORIAL MEDICAL CENTER
N/A

Cultural Competency: N
Accepting New Patients: Yes

PEDIATRICS

KEDIA, MRIDULA
License Type: MD
Gender: Female
ID: A43406F6
NPI#: 1598860645
Clinic Name: MRIDULA KEDIA
Medical Group/IPA Affiliations: ACCOUNTABLE HEALTH CARE IPA
4201 TORRANCE BLVD STE 380
TORRANCE, CA 90503
(310) 540-5676
(310) 540-5676
Arabic, Hindi, Spanish, Urdu
M-TU 10AM-5PM
W 10AM-3PM
TH 10AM-5PM
F 10AM-3PM
Accessibility: CONTACT PROVIDER
Board Cert.: No
Hospital Affiliations: TORRANCE MEMORIAL MEDICAL CENTER, PROVIDENCE LITTLE CO OF MARY MED CTR SAN PEDRO
N/A
Cultural Competency: N
Accepting New Patients: Yes

PEDIATRICS

KEDIA, MRIDULA
License Type: MD
Gender: Female
ID: A43406F7
NPI#: 1598860645
Clinic Name: MRIDULA KEDIA
Medical Group/IPA Affiliations: GLOBAL CARE MEDICAL GROUP - ALTA HOSPITAL
4201 TORRANCE BLVD STE 380
TORRANCE, CA 90503
(310) 540-5676
(310) 540-5676
Arabic, Hindi, Spanish, Urdu
M-TU 10AM-5PM
W 10AM-3PM
TH 10AM-5PM
F 10AM-3PM
Accessibility: CONTACT PROVIDER
Board Cert.: No
Hospital Affiliations: TORRANCE MEMORIAL MEDICAL CENTER, PROVIDENCE LITTLE CO OF MARY MED CTR SAN PEDRO
N/A
Cultural Competency: N
Accepting New Patients: Yes

PEDIATRICS

ROXAS-BUTLIG, EVANGELINE
License Type: MD
Gender: Female
ID: A78060F3
NPI#: 1003877531
Clinic Name: EVANGELINE G ROXAS-BUTLIG
Medical Group/IPA Affiliations: ACCOUNTABLE HEALTH CARE IPA
1727 CRENSHAW BLVD
TORRANCE, CA 90501
(310) 373-7855
(310) 373-7855
Spanish, Tagalog
M-F 9AM-5PM
Accessibility: CONTACT PROVIDER
Board Cert.: No
Hospital Affiliations: TORRANCE MEMORIAL MEDICAL CENTER, PROVIDENCE LITTLE CO OF MARY MED CTR SAN PEDRO
N/A
Cultural Competency: N
Accepting New Patients: Yes

PEDIATRICS

ROXAS-BUTLIG, EVANGELINE
License Type: MD
Gender: Female
ID: A78060F2
NPI#: 1003877531
Clinic Name: EVANGELINE G ROXAS-BUTLIG
Medical Group/IPA Affiliations: ALLIED PHYSICIANS IPA OF CA DBA ALLIED PACIFIC IPA

1727 CRENSHAW BLVD
TORRANCE, CA 90501
(310) 373-7855
(310) 373-7855
Spanish, Tagalog
M-F 9AM-5PM
Accessibility: CONTACT PROVIDER
Board Cert.: No
Hospital Affiliations: TORRANCE MEMORIAL MEDICAL CENTER, PROVIDENCE LITTLE CO OF MARY MED CTR SAN PEDRO
N/A
Cultural Competency: N
Accepting New Patients: Yes

TUJUNGA

FAMILY PRACTICE

PANOSSIAN, AYUNA
License Type: MD
Gender: Female
ID: A86367F8
NPI#: 1952423014
Clinic Name: AYUNA K PANOSSIAN
Medical Group/IPA Affiliations: PREFERRED-VALLEY PRES
7709 FOOTHILL BLVD
TUJUNGA, CA 91042
(818) 352-3146
(818) 352-3146
Armenian, Spanish
M-F 9AM-6PM
Accessibility: CONTACT PROVIDER
Board Cert.: No
Hospital Affiliations: GLENDALE ADVENTIST MED CTR, GLENDALE MEMORIAL HOSP AND HEALTH CTR, PROVIDENCE SAINT JOSEPH MED CTR, USC VERDUGO HILLS HOSPITAL
N/A
Cultural Competency: N
Accepting New Patients: No

VAL VERDE

INTERNAL MEDICINE

NARLA, AKHILA
License Type: MD
Gender: Female
ID: A178360F0
NPI#: 1518426584
Clinic Name: AKHILA S NARLA
Medical Group/IPA Affiliations: HEALTH CARE LA IPA
30257 SAN MARTINEZ RD
VAL VERDE, CA 91384
(661) 257-4008
(661) 257-4008
Spanish
M-F 8AM-4:30PM
Accessibility: CONTACT PROVIDER
Board Cert.: No
N/A
Cultural Competency: N
Accepting New Patients: Yes

INTERNAL MEDICINE

NARLA, AKHILA
License Type: MD
Gender: Female
ID: A178360F3
NPI#: 1518426584
Clinic Name: AKHILA S NARLA
Medical Group/IPA Affiliations: PREFERRED-VALLEY PRES
30257 SAN MARTINEZ RD
VAL VERDE, CA 91384
(661) 257-4008
(661) 257-4008
Spanish
M-F 8AM-4:30PM
Accessibility: CONTACT PROVIDER
Board Cert.: No
N/A
Cultural Competency: N
Accepting New Patients: Yes

VALENCIA

INTERNAL MEDICINE

TANG, JENNIFER
License Type: MD
Gender: Female
ID: C160379F1
NPI#: 1346275831
Clinic Name: JENNIFER TANG
Medical Group/IPA Affiliations: HEALTH CARE LA IPA
23413 LYONS AVE
VALENCIA, CA 91355
(661) 593-7500

(661) 593-7500
W 8:30AM-0:30PM
Accessibility: CONTACT PROVIDER
Board Cert.: No
N/A
Cultural Competency: N
Accepting New Patients: No

INTERNAL MEDICINE

TANG, JENNIFER
License Type: MD
Gender: Female
ID: C160379F0
NPI#: 1346275831
Clinic Name: JENNIFER TANG
Medical Group/IPA Affiliations: HEALTH CARE LA IPA
23763 VALENCIA BLVD
VALENCIA, CA 91355
(661) 287-1551
(661) 287-1551
TU 8:30AM-5PM
F 8:30AM-5PM
Accessibility: CONTACT PROVIDER
Board Cert.: No
N/A
Cultural Competency: N
Accepting New Patients: Yes

OBSTETRICS / GYNECOLOGY

ENO, MICHELE
License Type: MD
Gender: Female
ID: A115845F1
NPI#: 1093009375
Clinic Name: MICHELE L ENO
Medical Group/IPA Affiliations: HEALTH CARE LA IPA
23413 LYONS AVE
VALENCIA, CA 91355
(661) 593-7500
(661) 593-7500
TH 8:30AM-5PM
Accessibility: CONTACT PROVIDER
Board Cert.: No
Hospital Affiliations: LONG BEACH MEMORIAL MED CTR, ST MARY MEDICAL CENTER LONG BEACH, VALLEY PRESBYTERIAN HOSP, ORANGE COAST MEM MED CTR
N/A
Cultural Competency: N
Accepting New Patients: Yes

OBSTETRICS / GYNECOLOGY

SCHAFER, AUTUMN MARTINE
License Type: MD
Gender: Female
ID: A158752F3
NPI#: 1083034193
Clinic Name: AUTUMN MARTINE B SCHAFER
Medical Group/IPA Affiliations: HEALTH CARE LA IPA
23763 VALENCIA BLVD
VALENCIA, CA 91355
(661) 287-1551
(661) 287-1551
Sign Language, Spanish
F 8:30AM-5PM
Accessibility: CONTACT PROVIDER
Board Cert.: No
Hospital Affiliations: RONALD REAGAN UCLA MED CTR
N/A
Cultural Competency: N
Accepting New Patients: No

PEDIATRICS

SHAH, MONA
License Type: MD
Gender: Female
ID: A71553F2
NPI#: 1093716607
Clinic Name: MONA A SHAH
Medical Group/IPA Affiliations: HEALTH CARE LA IPA
23763 VALENCIA BLVD
VALENCIA, CA 91355
(661) 287-1551
(661) 287-1551
Gujarati, Spanish
M-F 8AM-5PM
Accessibility: CONTACT PROVIDER
Board Cert.: No
N/A
Cultural Competency: N
Accepting New Patients: No

VAN NUYS

FAMILY PRACTICE

CHEN, DAVID

License Type: DO
Gender: Male
ID: 20A20852F1
NPI#: 1649807975
Clinic Name: DAVID CHEN
Medical Group/IPA Affiliations: HEALTH CARE LA IPA
14624 SHERMAN WAY FL 6
VAN NUYS, CA 91405
(818) 988-6335
(818) 988-6335
M-TU 8:30AM-5PM
W 8:30AM-0:30PM
TH 8:30AM-5PM
F 8:30AM-0:30PM
SA 9AM-5PM
Accessibility: CONTACT PROVIDER
Board Cert.: No
Hospital Affiliations: VALLEY PRESBYTERIAN HOSP
N/A
Cultural Competency: N
Accepting New Patients: Yes

FAMILY PRACTICE

LOPEZ, GLENN

License Type: MD
Gender: Male
ID: G59193F5
NPI#: 1184714040
Clinic Name: GLENN A LOPEZ
Medical Group/IPA Affiliations: HEALTH CARE LA IPA
6551 VAN NUYS BLVD STE 201
VAN NUYS, CA 91401
(818) 765-8656
(818) 765-8656
Spanish
W 1PM-9PM
Accessibility: CONTACT PROVIDER
Board Cert.: No
Hospital Affiliations: ST FRANCIS MEDICAL CENTER
N/A
Cultural Competency: N
Accepting New Patients: No

GENERAL PRACTICE

GHANNADI, MAX

License Type: MD
Gender: Male
ID: A102618F4
NPI#: 1114191798
Clinic Name: MAX M GHANNADI
Medical Group/IPA Affiliations: PREFERRED-VALLEY PRES
14103 VICTORY BLVD STE 7
VAN NUYS, CA 91401
(818) 994-0000
(818) 994-0000
Farsi, Spanish
M-F 9AM-5PM
Accessibility: CONTACT PROVIDER
Board Cert.: No
N/A
Cultural Competency: N
Accepting New Patients: Yes

GENERAL PRACTICE

GONZALEZ, ANITA

License Type: MD
Gender: Female
ID: A100277F14
NPI#: 1518161629
Clinic Name: ANITA E GONZALEZ
Medical Group/IPA Affiliations: PREFERRED-VALLEY PRES
14649 VICTORY BLVD STE 20
VAN NUYS, CA 91411
(818) 786-8396
(818) 786-8396
Spanish
M-W 8AM-6PM
F 8AM-6PM
Accessibility: CONTACT PROVIDER
Board Cert.: No
Hospital Affiliations: VALLEY PRESBYTERIAN HOSP
N/A
Cultural Competency: N
Accepting New Patients: Yes

INTERNAL MEDICINE

AHANKOOB, NONA

License Type: MD
Gender: Female
ID: A126281F0
NPI#: 1790078228

Clinic Name: NONA AHANKOOB
Medical Group/IPA Affiliations: PREFERRED-VALLEY PRES
14550 HAYNES ST
VAN NUYS, CA 91411
(818) 650-6700
(818) 650-6700
Farsi, Spanish
M-F 8AM-5PM
SA 8AM-2PM
Accessibility: CONTACT PROVIDER
Board Cert.: No
N/A
Cultural Competency: N
Accepting New Patients: No

INTERNAL MEDICINE

KHAN, SALMAN
License Type: MD
Gender: Male
ID: A108834F22
NPI#: 1952530800
Clinic Name: SALMAN A KHAN
Medical Group/IPA Affiliations: PREFERRED-VALLEY PRES
14624 SHERMAN WAY STE 406
VAN NUYS, CA 91405
(818) 988-5999
(818) 988-5999
M 8:30AM-5:30PM
TU-TH 9AM-6PM
F 8:30AM-5:30PM
Accessibility: CONTACT PROVIDER
Board Cert.: No
Hospital Affiliations: PIH HEALTH GOOD SAMARITAN HOSPITAL, CALIFORNIA HOSP MED CTR LOS ANGELES, GLENDALE ADVENTIST MED CTR, Adventist Health White Memorial, MONTEREY PARK HOSPITAL, GOOD SAMARITAN HOSPITAL, BEVERLY HOSPITAL, BEVERLY HOSPITAL, GARFIELD MEDICAL CENTER
N/A
Cultural Competency: N
Accepting New Patients: Yes

INTERNAL MEDICINE

PILOSSYAN, VAGHARSHAK
License Type: MD
Gender: Male
ID: A51303F0
NPI#: 1467530121
Clinic Name: VAGHARSHAK M PILOSSYAN
Medical Group/IPA Affiliations: PREFERRED-VALLEY PRES
13321 VICTORY BLVD
VAN NUYS, CA 91401
(818) 780-0101
(818) 780-0101
Armenian, Russian
M-TU 9AM-6PM
W 9AM-5PM
TH 9AM-9PM
F 9AM-6PM
SA 9AM-2PM
Accessibility: CONTACT PROVIDER
Board Cert.: No
Hospital Affiliations: NORTHRIDGE HOSP MED CTR ROSCOE CAMPUS, VALLEY PRESBYTERIAN HOSP, SHERMAN OAKS HOSPITAL, MISSION COMMUNITY HOSPITAL
N/A
Cultural Competency: N
Accepting New Patients: No

PEDIATRICS

GARCIA, FIRMO
License Type: MD
Gender: Male
ID: A70469F21
NPI#: 1255423141
Clinic Name: FIRMO DE LA CUESTA GARCIA JR
Medical Group/IPA Affiliations: CFC VALLEY
15243 VANOWEN ST STE 300
VAN NUYS, CA 91405
(818) 786-4910
(818) 786-4910
Spanish, Tagalog
M-F 9AM-5PM
Accessibility: CONTACT PROVIDER
Board Cert.: No
Hospital Affiliations:

PROVIDENCE HOLY CROSS MED CTR
N/A
Cultural Competency: N
Accepting New Patients: Yes

PEDIATRICS

GARCIA, FIRMO
License Type: MD
Gender: Male
ID: A70469F11
NPI#: 1255423141
Clinic Name: FIRMO DE LA CUESTA GARCIA JR
Medical Group/IPA Affiliations: PREFERRED-VALLEY PRES
15243 VANOWEN ST STE 300
VAN NUYS, CA 91405
(818) 786-4910
(818) 786-4910
Spanish, Tagalog
M-F 9AM-5PM
Accessibility: CONTACT PROVIDER
Board Cert.: No
Hospital Affiliations: PROVIDENCE HOLY CROSS MED CTR
N/A
Cultural Competency: N
Accepting New Patients: Yes

PEDIATRICS

GARCIA, FIRMO
License Type: MD
Gender: Male
ID: A70469F20
NPI#: 1255423141
Clinic Name: FIRMO DE LA CUESTA GARCIA JR
Medical Group/IPA Affiliations: PREFERRED-VALLEY PRES
15243 VANOWEN ST STE 300
VAN NUYS, CA 91405
(818) 786-4910
(818) 786-4910
Spanish, Tagalog
M-F 9AM-5PM
Accessibility: CONTACT PROVIDER
Board Cert.: No
Hospital Affiliations: PROVIDENCE HOLY CROSS MED CTR
N/A
Cultural Competency: N
Accepting New Patients: Yes

PEDIATRICS

GONZALEZ, ANITA
License Type: MD
Gender: Female
ID: A100277F16
NPI#: 1518161629
Clinic Name: ANITA E GONZALEZ
Medical Group/IPA Affiliations: CFC VALLEY
14649 VICTORY BLVD STE 20
VAN NUYS, CA 91411
(818) 786-8396
(818) 786-8396
Spanish
M-W 8AM-6PM
F 8AM-6PM
Accessibility: CONTACT PROVIDER
Board Cert.: No
Hospital Affiliations: VALLEY PRESBYTERIAN HOSP
N/A
Cultural Competency: N
Accepting New Patients: Yes

PEDIATRICS

HWANG, EUN
License Type: MD
Gender: Female
ID: A54454F14
NPI#: 1306938998
Clinic Name: EUN K HWANG
Medical Group/IPA Affiliations: CFC VALLEY
15243 VANOWEN ST STE 300
VAN NUYS, CA 91405
(818) 786-4910
(818) 786-4910
Korean
M-F 9AM-5PM
Accessibility: CONTACT PROVIDER
Board Cert.: No
Hospital Affiliations: PROVIDENCE HOLY CROSS MED CTR, VALLEY

PRESBYTERIAN HOSP
N/A
Cultural Competency: N
Accepting New Patients: Yes

PEDIATRICS

HWANG, EUN
License Type: MD
Gender: Female
ID: A54454F8
NPI#: 1306938998
Clinic Name: EUN K HWANG
Medical Group/IPA Affiliations: PREFERRED-VALLEY PRES
15211 VANOWEN ST STE 300
VAN NUYS, CA 91405
(818) 786-4910
(818) 786-4910
Korean
M-F 9AM-5PM
Accessibility: CONTACT PROVIDER
Board Cert.: No
Hospital Affiliations: PROVIDENCE HOLY CROSS MED CTR, VALLEY PRESBYTERIAN HOSP
N/A
Cultural Competency: N
Accepting New Patients: Yes

PEDIATRICS

HWANG, EUN
License Type: MD
Gender: Female
ID: A54454F1
NPI#: 1306938998
Clinic Name: EUN K HWANG
Medical Group/IPA Affiliations: PREFERRED-VALLEY PRES
15211 VANOWEN ST STE 300
VAN NUYS, CA 91405
(818) 786-4910
(818) 786-4910
Korean
M-F 9AM-5PM
Accessibility: CONTACT PROVIDER
Board Cert.: No
Hospital Affiliations: PROVIDENCE HOLY CROSS MED CTR, VALLEY PRESBYTERIAN HOSP
N/A
Cultural Competency: N
Accepting New Patients: Yes

PEDIATRICS

KIM, KYU
License Type: MD
Gender: Male
ID: A51510F19
NPI#: 1013001379
Clinic Name: KYU H KIM
Medical Group/IPA Affiliations: CFC VALLEY
15243 VANOWEN STSTE 300
VAN NUYS, CA 91405
(818) 786-4910
(818) 786-4910
Korean, Portuguese, Spanish
M-F 9AM-5PM
Accessibility: CONTACT PROVIDER
Board Cert.: No
Hospital Affiliations: VALLEY PRESBYTERIAN HOSP, PROVIDENCE HOLY CROSS MED CTR
N/A
Cultural Competency: N
Accepting New Patients: No

PEDIATRICS

KIM, KYU
License Type: MD
Gender: Male
ID: A51510F13
NPI#: 1013001379
Clinic Name: KYU H KIM
Medical Group/IPA Affiliations: PREFERRED-VALLEY PRES
15243 VANOWEN STSTE 300
VAN NUYS, CA 91405
(818) 786-4910
(818) 786-4910
Korean, Portuguese, Spanish
M-F 9AM-5PM
Accessibility: CONTACT PROVIDER
Board Cert.: No
Hospital Affiliations: VALLEY PRESBYTERIAN HOSP,

PROVIDENCE HOLY CROSS MED CTR
N/A
Cultural Competency: N
Accepting New Patients: No

PEDIATRICS

KIM, KYU
License Type: MD
Gender: Male
ID: A51510F14
NPI#: 1013001379
Clinic Name: KYU H KIM
Medical Group/IPA Affiliations: PREFERRED-VALLEY PRES
15243 VANOWEN STSTE 300
VAN NUYS, CA 91405
(818) 786-4910
(818) 786-4910
Korean, Portuguese, Spanish
M-F 9AM-5PM
Accessibility: CONTACT PROVIDER
Board Cert.: No
Hospital Affiliations: VALLEY PRESBYTERIAN HOSP, PROVIDENCE HOLY CROSS MED CTR
N/A
Cultural Competency: N
Accepting New Patients: No

PEDIATRICS

KOETTERS, PETER
License Type: MD
Gender: Male
ID: A86407F5
NPI#: 1013943588
Clinic Name: PETER J KOETTERS
Medical Group/IPA Affiliations: CFC VALLEY
6330 VAN NUYS BLVD
VAN NUYS, CA 91401
(818) 994-9822
(818) 994-9822
M-F 8AM-5PM
SA 8AM-3PM
Accessibility: CONTACT PROVIDER
Board Cert.: No
Hospital Affiliations: HUNTINGTON MEMORIAL HOSPITAL, CHILDRENS HOSP OF LOS ANGELES, VALLEY PRESBYTERIAN HOSP, CHILDRENS HOSPITAL AT MISSION
N/A
Cultural Competency: N
Accepting New Patients: Yes

PEDIATRICS

KOETTERS, PETER
License Type: MD
Gender: Male
ID: A86407F4
NPI#: 1013943588
Clinic Name: PETER J KOETTERS
Medical Group/IPA Affiliations: CFC VALLEY
7400 VAN NUYS BLVD STE 120
VAN NUYS, CA 91405
(818) 782-9892
(818) 782-9892
M-F 8AM-5PM
SA 8AM-3PM
Accessibility: CONTACT PROVIDER
Board Cert.: No
Hospital Affiliations: HUNTINGTON MEMORIAL HOSPITAL, CHILDRENS HOSP OF LOS ANGELES, VALLEY PRESBYTERIAN HOSP, CHILDRENS HOSPITAL AT MISSION
N/A
Cultural Competency: N
Accepting New Patients: Yes

PEDIATRICS

KOETTERS, PETER
License Type: MD
Gender: Male
ID: A86407F2
NPI#: 1013943588
Clinic Name: PETER J KOETTERS
Medical Group/IPA Affiliations: PREFERRED-VALLEY PRES
6330 VAN NUYS BLVD
VAN NUYS, CA 91401
(818) 994-9822

(818) 994-9822
M-F 8AM-5PM
SA 8AM-3PM
Accessibility: CONTACT PROVIDER
Board Cert.: No
Hospital Affiliations: HUNTINGTON MEMORIAL HOSPITAL, CHILDRENS HOSP OF LOS ANGELES, VALLEY PRESBYTERIAN HOSP, CHILDRENS HOSPITAL AT MISSION
N/A
Cultural Competency: N
Accepting New Patients: Yes

PEDIATRICS

KOETTERS, PETER
License Type: MD
Gender: Male
ID: A86407F1
NPI#: 1013943588
Clinic Name: PETER J KOETTERS
Medical Group/IPA Affiliations: PREFERRED-VALLEY PRES
7400 VAN NUYS BLVD STE 120
VAN NUYS, CA 91405
(818) 782-9892
(818) 782-9892
M-F 8AM-5PM
SA 8AM-3PM
Accessibility: CONTACT PROVIDER
Board Cert.: No
Hospital Affiliations: HUNTINGTON MEMORIAL HOSPITAL, CHILDRENS HOSP OF LOS ANGELES, VALLEY PRESBYTERIAN HOSP, CHILDRENS HOSPITAL AT MISSION
N/A
Cultural Competency: N
Accepting New Patients: Yes

PEDIATRICS

RAZEGGI, SARAH
License Type: MD
Gender: Female
ID: A46543F4
NPI#: 1871619148
Clinic Name: SARAH RAZEGGI
Medical Group/IPA Affiliations: PREFERRED-VALLEY PRES
6618 VAN NUYS BLVD
VAN NUYS, CA 91405
(818) 908-9962
(818) 908-9962
Farsi, Spanish
M-TU 8AM-4:30PM
TH-F 8AM-4:30PM
Accessibility: CONTACT PROVIDER
Board Cert.: No
N/A
Cultural Competency: N
Accepting New Patients: Yes

PEDIATRICS

SALAMA, MARINA
License Type: MD
Gender: Female
ID: A125617F0
NPI#: 1730479809
Clinic Name: MARINA A SALAMA
Medical Group/IPA Affiliations: PREFERRED-VALLEY PRES
6330 VAN NUYS BLVD
VAN NUYS, CA 91401
(818) 994-9822
(818) 994-9822
Arabic
M-F 8AM-5PM
Accessibility: CONTACT PROVIDER
Board Cert.: No
Hospital Affiliations: VALLEY PRESBYTERIAN HOSP
N/A
Cultural Competency: N
Accepting New Patients: Yes

PEDIATRICS

TOOMARI, TAJAV
License Type: DO
Gender: Male
ID: 20A10433F11
NPI#: 1801055132
Clinic Name: TAJAV TOOMARI
Medical Group/IPA Affiliations: PREFERRED-VALLEY PRES
7100 VAN NUYS BLVD STE 110
VAN NUYS, CA 91405
(818) 205-1666

(818) 205-1666
Farsi, Spanish
M-F 8:30AM-5PM
Accessibility: CONTACT PROVIDER
Board Cert.: No
Hospital Affiliations: VALLEY PRESBYTERIAN HOSP, NORTHRIDGE HOSP MED CTR ROSCOE CAMPUS, Providence Cedars Sinai Tarzana Medical Center
N/A
Cultural Competency: N
Accepting New Patients: Yes

PEDIATRICS

TOOMARI, TAJAV
License Type: DO
Gender: Male
ID: 20A10433F14
NPI#: 1801055132
Clinic Name: TAJAV TOOMARI
Medical Group/IPA Affiliations: CFC VALLEY
7100 VAN NUYS BLVD STE 110
VAN NUYS, CA 91405
(818) 205-1666
(818) 205-1666
Farsi, Spanish
M-F 8:30AM-5PM
Accessibility: CONTACT PROVIDER
Board Cert.: No
Hospital Affiliations: VALLEY PRESBYTERIAN HOSP, NORTHRIDGE HOSP MED CTR ROSCOE CAMPUS, Providence Cedars Sinai Tarzana Medical Center
N/A
Cultural Competency: N
Accepting New Patients: Yes

WALNUT

INTERNAL MEDICINE

CHAN, SIMON
License Type: MD
Gender: Male
ID: A42588F6
NPI#: 1801815527
Clinic Name: SIMON S CHAN
Medical Group/IPA Affiliations: ALLIED PHYSICIANS IPA OF CA DBA ALLIED PACIFIC IPA
1569 FAIRWAY DR STE 238
WALNUT, CA 91789
(626) 288-8292
(626) 288-8292
Mandarin, Yue Chinese
M 6AM-8:30PM
W 6AM-8:30PM
F 6AM-8:30PM
SA 10AM-5PM
Accessibility: CONTACT PROVIDER
Board Cert.: No
Hospital Affiliations: GARFIELD MEDICAL CENTER, CEDARS SINAI MEDICAL CENTER, SAN GABRIEL VALLEY MED CTR, ALHAMBRA HOSPITAL MED CTR
N/A
Cultural Competency: N
Accepting New Patients: Yes

INTERNAL MEDICINE

CHAN, SIMON
License Type: MD
Gender: Male
ID: A42588F0
NPI#: 1801815527
Clinic Name: SIMON S CHAN
Medical Group/IPA Affiliations: ALLIED PHYSICIANS IPA OF CA DBA ALLIED PACIFIC IPA
1569 FAIRWAY DR STE 238
WALNUT, CA 91789
(626) 288-8292
(626) 288-8292
Mandarin, Yue Chinese
M 6AM-8:30PM
W 6AM-8:30PM
F 6AM-8:30PM
SA 10AM-5PM
Accessibility: CONTACT PROVIDER
Board Cert.: No
Hospital Affiliations: GARFIELD MEDICAL CENTER, CEDARS SINAI MEDICAL CENTER, SAN GABRIEL VALLEY MED CTR, ALHAMBRA HOSPITAL MED CTR
N/A
Cultural Competency: N
Accepting New Patients: Yes

INTERNAL MEDICINE

CHAN, SIMON

License Type: MD
Gender: Male
ID: A42588F5
NPI#: 1801815527
Clinic Name: SIMON S CHAN
Medical Group/IPA Affiliations: ALLIED PHYSICIANS IPA OF CA DBA ALLIED PACIFIC IPA
1569 FAIRWAY DR STE 238
WALNUT, CA 91789
(626) 288-8292
(626) 288-8292
Mandarin, Yue Chinese
M 6AM-8:30PM
W 6AM-8:30PM
F 6AM-8:30PM
SA 10AM-5PM
Accessibility: CONTACT PROVIDER
Board Cert.: No
Hospital Affiliations: GARFIELD MEDICAL CENTER, CEDARS SINAI MEDICAL CENTER, SAN GABRIEL VALLEY MED CTR, ALHAMBRA HOSPITAL MED CTR
N/A
Cultural Competency: N
Accepting New Patients: Yes

WALNUT PARK

INTERNAL MEDICINE

ABDELMELEK, SAM

License Type: MD
Gender: Male
ID: A106876F23
NPI#: 1649414855
Clinic Name: SAM W ABDELMELEK
Medical Group/IPA Affiliations: PREFERRED-VALLEY PRES
2542 E FLORENCE AVE STE B
WALNUT PARK, CA 90255
(323) 584-8700
(323) 584-8700
Arabic
M 9AM-6PM
Accessibility: CONTACT PROVIDER
Board Cert.: No
Hospital Affiliations: LAKEWOOD REGIONAL MED CTR, ST FRANCIS MEDICAL CENTER
N/A
Cultural Competency: N
Accepting New Patients: No

WEST COVINA

FAMILY PRACTICE

CHANG, KER-CHOW

License Type: MD
Gender: Male
ID: A48893F8
NPI#: 1346333648
Clinic Name: KER-CHOW CHANG
Medical Group/IPA Affiliations: ALLIED PHYSICIANS IPA OF CA DBA ALLIED PACIFIC IPA
2707 E VALLEY BLVD STE 103
WEST COVINA, CA 91792
(626) 810-7772
(626) 810-7772
Mandarin
M 8:30AM-5PM
TU 9AM-3PM
W 9AM-5PM
TH-F 8:30AM-5PM
Accessibility: CONTACT PROVIDER
Board Cert.: No
Hospital Affiliations: Providence St Jude Medical Center, PLACENTIA LINDA COMM HSP
N/A
Cultural Competency: N
Accepting New Patients: Yes

FAMILY PRACTICE

LIM, DANDRICH

License Type: MD
Gender: Male
ID: A189653F0
NPI#: 1699396663
Clinic Name: DANDRICH Y LIM
Medical Group/IPA Affiliations: ALLIED PHYSICIANS IPA OF CA DBA ALLIED PACIFIC IPA
2707 E VALLEY BLVD STE 103

WEST COVINA, CA 91792
(714) 255-1148
(714) 255-1148
Chinese, Spanish
SU-SA 9AM-5PM
Accessibility: CONTACT PROVIDER
Board Cert.: No
Hospital Affiliations: Parkview Community Hospital Medical Center, SAN GABRIEL VALLEY MED CTR, GARFIELD MEDICAL CENTER
N/A
Cultural Competency: N
Accepting New Patients: Yes

FAMILY PRACTICE

MANUEL, GLORIA

License Type: MD
Gender: Female
ID: A86485F3
NPI#: 1275605867
Clinic Name: GLORIA A MANUEL
Medical Group/IPA Affiliations: ALTAMED HEALTH NETWORK
1300 S SUNSET AVE
WEST COVINA, CA 91790
(888) 499-9303
(888) 499-9303
Tagalog
M-F 8AM-5PM
Accessibility: CONTACT PROVIDER
Board Cert.: No
N/A
Cultural Competency: N
Accepting New Patients: No

FAMILY PRACTICE

SANCHEZ GOMEZ, DIANA

License Type: MD
Gender: Female
ID: A183298F0
NPI#: 1942823778
Clinic Name: DIANA B SANCHEZ GOMEZ
Medical Group/IPA Affiliations: ALTAMED HEALTH NETWORK
1300 S SUNSET AVE
WEST COVINA, CA 91790
(888) 499-9303
(888) 499-9303
Spanish
M 8AM-5PM
TU 9AM-5PM
W 8AM-5PM
TH 9AM-5PM
F 8AM-5PM
Accessibility: CONTACT PROVIDER
Board Cert.: No
N/A
Cultural Competency: N
Accepting New Patients: Yes

INTERNAL MEDICINE

CHANG, HENRY

License Type: DO
Gender: Male
ID: 20A10516F1
NPI#: 1740430289
Clinic Name: HENRY CHANG
Medical Group/IPA Affiliations: ALLIED PHYSICIANS IPA OF CA DBA ALLIED PACIFIC IPA
2707 E VALLEY BLVD STE 208
WEST COVINA, CA 91792
(626) 581-0486
(626) 581-0486
Cantonese, Chinese, Mandarin, Spanish, Thai
M-F 9AM-6PM
Accessibility: CONTACT PROVIDER
Board Cert.: No
N/A
Cultural Competency: N
Accepting New Patients: Yes

INTERNAL MEDICINE

DELA CRUZ, LINA

License Type: MD
Gender: Female
ID: A69421F26
NPI#: 1952489858
Clinic Name: LINA C DELA CRUZ
Medical Group/IPA Affiliations: ALLIED PHYSICIANS IPA OF CA DBA ALLIED PACIFIC IPA
140 N ORANGE AVE STE 100
WEST COVINA, CA 91790
(626) 800-1200
(626) 800-1200
Spanish, Tagalog
M-F 9AM-5PM
Accessibility: CONTACT

PROVIDER
Board Cert.: No
Hospital Affiliations: GLENDORA COMMUNITY HOSPITAL
N/A
Cultural Competency: N
Accepting New Patients: Yes

INTERNAL MEDICINE

FILART, MARCEL ADRIAN
License Type: MD
Gender: Male
ID: A76022F29
NPI#: 1396775474
Clinic Name: MARCEL ADRIAN S FILART
Medical Group/IPA Affiliations: ALLIED PHYSICIANS IPA OF CA DBA ALLIED PACIFIC IPA
2418 S AZUSA AVE
WEST COVINA, CA 91792
(626) 667-8780
(626) 667-8780
Spanish, Tagalog
M-F 9AM-5PM
Accessibility: CONTACT PROVIDER
Board Cert.: No
Hospital Affiliations: LA Downtown Medical Center, GLENDALE MEMORIAL HOSP AND HEALTH CTR, MISSION COMMUNITY HOSPITAL PANORAMA CAMPUS, SOUTHERN CALIFORNIA HOSPITAL AT HOLLYWOOD, HOLLYWOOD PRESBYTERIAN MED CTR, BROTMAN MEDICAL CENTER, NORWALK COMMUNITY HOSPITAL, NORWALK COMMUNITY HOSPITAL, LOS ANGELES COMMUNITY HOSPITAL AT BELLFLOWER, SILVER LAKE MEDICAL CENTER DOWNTOWN CAMPUS, LOS ANGELES COMMUNITY HOSPITAL
N/A
Cultural Competency: N
Accepting New Patients: Yes

INTERNAL MEDICINE

FILART, MARCEL ADRIAN
License Type: MD
Gender: Male
ID: A76022F27
NPI#: 1396775474
Clinic Name: MARCEL ADRIAN S FILART
Medical Group/IPA Affiliations: ALTAMED HEALTH NETWORK
2418 S AZUSA AVE
WEST COVINA, CA 91792
(626) 667-8780
(626) 667-8780
Spanish, Tagalog
M-F 9AM-5PM
Accessibility: CONTACT PROVIDER
Board Cert.: No
Hospital Affiliations: LA Downtown Medical Center, GLENDALE MEMORIAL HOSP AND HEALTH CTR, MISSION COMMUNITY HOSPITAL PANORAMA CAMPUS, SOUTHERN CALIFORNIA HOSPITAL AT HOLLYWOOD, HOLLYWOOD PRESBYTERIAN MED CTR, BROTMAN MEDICAL CENTER, NORWALK COMMUNITY HOSPITAL, NORWALK COMMUNITY HOSPITAL, LOS ANGELES COMMUNITY HOSPITAL AT BELLFLOWER, SILVER LAKE MEDICAL CENTER DOWNTOWN CAMPUS, LOS ANGELES COMMUNITY HOSPITAL
N/A
Cultural Competency: N
Accepting New Patients: Yes

INTERNAL MEDICINE

LYN, KYAW
License Type: MD
Gender: Male
ID: A54425F22
NPI#: 1902841166
Clinic Name: KYAW LYN
Medical Group/IPA Affiliations: ALTAMED HEALTH NETWORK
906 S SUNSET AVE STE 101
WEST COVINA, CA 91790

(626) 960-1902
(626) 960-1902
Burmese, Chinese, Mandarin, Spanish
M-TH 9AM-5PM
F 9AM-1PM
Accessibility: CONTACT PROVIDER
Board Cert.: No
Hospital Affiliations: KINDRED HOSPITAL SANTA ANA, EMANATE HEALTH QUEEN OF THE VALLEY HOSPITAL, KINDRED HOSPITAL BALDWIN PARK
N/A
Cultural Competency: N
Accepting New Patients: Yes

INTERNAL MEDICINE

LYN, KYAW
License Type: MD
Gender: Male
ID: A54425F20
NPI#: 1902841166
Clinic Name: KYAW LYN
Medical Group/IPA Affiliations: ALLIED PHYSICIANS IPA OF CA DBA ALLIED PACIFIC IPA
906 S SUNSET AVE STE 101
WEST COVINA, CA 91790
(626) 960-1902
(626) 960-1902
Burmese, Chinese, Mandarin, Spanish
M-TH 9AM-5PM
F 9AM-1PM
Accessibility: CONTACT PROVIDER
Board Cert.: No
Hospital Affiliations: KINDRED HOSPITAL SANTA ANA, EMANATE HEALTH QUEEN OF THE VALLEY HOSPITAL, KINDRED HOSPITAL BALDWIN PARK
N/A
Cultural Competency: N
Accepting New Patients: Yes

INTERNAL MEDICINE

LYN, KYAW
License Type: MD
Gender: Male
ID: A54425F21
NPI#: 1902841166
Clinic Name: KYAW LYN
Medical Group/IPA Affiliations: ALLIED PHYSICIANS IPA OF CA DBA ALLIED PACIFIC IPA
906 S SUNSET AVE STE 101
WEST COVINA, CA 91790
(626) 960-1902
(626) 960-1902
Burmese, Chinese, Mandarin, Spanish
M-TH 9AM-5PM
F 9AM-1PM
Accessibility: CONTACT PROVIDER
Board Cert.: No
Hospital Affiliations: KINDRED HOSPITAL SANTA ANA, EMANATE HEALTH QUEEN OF THE VALLEY HOSPITAL, KINDRED HOSPITAL BALDWIN PARK
N/A
Cultural Competency: N
Accepting New Patients: Yes

INTERNAL MEDICINE

LYN, KYAW
License Type: MD
Gender: Male
ID: A54425F23
NPI#: 1902841166
Clinic Name: KYAW LYN
Medical Group/IPA Affiliations: EMANATE HEALTH IPA
906 S SUNSET AVE STE 101
WEST COVINA, CA 91790
(626) 960-1902
(626) 960-1902
Burmese, Chinese, Mandarin, Spanish
M-TH 9AM-5PM
F 9AM-1PM
Accessibility: CONTACT PROVIDER
Board Cert.: No
Hospital Affiliations: KINDRED HOSPITAL SANTA ANA, EMANATE HEALTH QUEEN OF THE VALLEY HOSPITAL, KINDRED HOSPITAL BALDWIN PARK
N/A
Cultural Competency: N

Accepting New Patients: Yes

INTERNAL MEDICINE

MAKANDURA, LAKSHMAN

License Type: MD
Gender: Male
ID: A49715F16
NPI#: 1578614657
Clinic Name: LAKSHMAN D MAKANDURA
Medical Group/IPA Affiliations: EMANATE HEALTH IPA
910 S SUNSET AVE STE 8
WEST COVINA, CA 91790
(626) 338-8407
(626) 338-8407
Shanghainese
M-F 8AM-5PM
Accessibility: CONTACT PROVIDER
Board Cert.: No
Hospital Affiliations: SAN DIMAS COMMUNITY HOSPITAL, KINDRED HOSPITAL LA MIRADA, EMANATE HEALTH INTER-COMMUNITY HOSPITAL, EMANATE HEALTH QUEEN OF THE VALLEY HOSPITAL, KINDRED HOSPITAL BALDWIN PARK
N/A
Cultural Competency: N
Accepting New Patients: Yes

INTERNAL MEDICINE

WANG, JOHN

License Type: MD
Gender: Male
ID: A67229F15
NPI#: 1285747931
Clinic Name: JOHN Z WANG
Medical Group/IPA Affiliations: ALTAMED HEALTH NETWORK
1535 W MERCED AVE STE 206
WEST COVINA, CA 91790
(626) 338-0811
(626) 338-0811
Chinese, Mandarin, Spanish
M-F 9AM-5PM
Accessibility: CONTACT PROVIDER
Board Cert.: No
Hospital Affiliations: EMANATE HEALTH QUEEN OF THE VALLEY HOSPITAL, EMANATE HEALTH INTER-COMMUNITY HOSPITAL
N/A
Cultural Competency: N
Accepting New Patients: Yes

INTERNAL MEDICINE

WANG, JOHN

License Type: MD
Gender: Male
ID: A67229F13
NPI#: 1285747931
Clinic Name: JOHN Z WANG
Medical Group/IPA Affiliations: ALLIED PHYSICIANS IPA OF CA DBA ALLIED PACIFIC IPA
1535 W MERCED AVE STE 206
WEST COVINA, CA 91790
(626) 338-0811
(626) 338-0811
Chinese, Mandarin, Spanish
M-F 9AM-5PM
Accessibility: CONTACT PROVIDER
Board Cert.: No
Hospital Affiliations: EMANATE HEALTH QUEEN OF THE VALLEY HOSPITAL, EMANATE HEALTH INTER-COMMUNITY HOSPITAL
N/A
Cultural Competency: N
Accepting New Patients: No

INTERNAL MEDICINE

WANG, JOHN

License Type: MD
Gender: Male
ID: A67229F14
NPI#: 1285747931
Clinic Name: JOHN Z WANG
Medical Group/IPA Affiliations: ALLIED PHYSICIANS IPA OF CA DBA ALLIED PACIFIC IPA
1535 W MERCED AVE STE 206
WEST COVINA, CA 91790
(626) 338-0811
(626) 338-0811

Chinese, Mandarin, Spanish
M-F 9AM-5PM
Accessibility: CONTACT PROVIDER
Board Cert.: No
Hospital Affiliations: EMANATE HEALTH QUEEN OF THE VALLEY HOSPITAL, EMANATE HEALTH INTER-COMMUNITY HOSPITAL
N/A
Cultural Competency: N
Accepting New Patients: No

INTERNAL MEDICINE

WONG, JAIR
License Type: MD
Gender: Male
ID: G75543F19
NPI#: 1972541266
Clinic Name: JAIR WONG
Medical Group/IPA Affiliations: EMANATE HEALTH IPA
906 S SUNSET AVE STE 102
WEST COVINA, CA 91790
(626) 962-9108
(626) 962-9108
Cantonese, Chinese, Korean, Mandarin, Spanish
M-F 9AM-5PM
Accessibility: CONTACT PROVIDER
Board Cert.: No
Hospital Affiliations: EMANATE HEALTH INTER-COMMUNITY HOSPITAL, EMANATE HEALTH QUEEN OF THE VALLEY HOSPITAL, KINDRED HOSPITAL LA MIRADA
N/A
Cultural Competency: N
Accepting New Patients: Yes

PEDIATRICS

CHAN, JACKYLN
License Type: MD
Gender: Female
ID: A130711F1
NPI#: 1447544333
Clinic Name: JACKYLN W CHAN
Medical Group/IPA Affiliations: EMANATE HEALTH IPA
2707 E VALLEY BLVD STE 215
WEST COVINA, CA 91792
(909) 594-3382
(909) 594-3382
Cantonese, Mandarin, Spanish, Yue Chinese
M-TU 9AM-5:30PM
W 9AM-0PM
TH 9AM-5:30PM
F 9AM-1PM
SA 9AM-1PM
Accessibility: CONTACT PROVIDER
Board Cert.: No
Hospital Affiliations: POMONA VALLEY HOSP MED CTR
N/A
Cultural Competency: N
Accepting New Patients: Yes

PEDIATRICS

DOMINGUEZ, EMIL
License Type: MD
Gender: Male
ID: A43966F24
NPI#: 1992867766
Clinic Name: EMIL R DOMINGUEZ
Medical Group/IPA Affiliations: ALLIED PHYSICIANS IPA OF CA DBA ALLIED PACIFIC IPA
409 E MERCED AVE STE A
WEST COVINA, CA 91790
(626) 931-0901
(626) 931-0901
Spanish
M-F 9AM-6PM
Accessibility: CONTACT PROVIDER
Board Cert.: No
Hospital Affiliations: EMANATE HEALTH INTER-COMMUNITY HOSPITAL, Providence Queen of the Valley Medical Center, EMANATE HEALTH QUEEN OF THE VALLEY HOSPITAL
N/A
Cultural Competency: N
Accepting New Patients: Yes

PEDIATRICS

DOMINGUEZ, EMIL
License Type: MD
Gender: Male
ID: A43966F26
NPI#: 1992867766

Clinic Name: EMIL R DOMINGUEZ
Medical Group/IPA Affiliations: CFC METROPOLITAN
409 E MERCED AVE STE A
WEST COVINA, CA 91790
(626) 931-0901
(626) 931-0901
Spanish
M-F 9AM-6PM
Accessibility: CONTACT PROVIDER
Board Cert.: No
Hospital Affiliations: EMANATE HEALTH INTER-COMMUNITY HOSPITAL, Providence Queen of the Valley Medical Center, EMANATE HEALTH QUEEN OF THE VALLEY HOSPITAL
N/A
Cultural Competency: N
Accepting New Patients: Yes

PEDIATRICS

DOMINGUEZ, EMIL
License Type: MD
Gender: Male
ID: A43966F22
NPI#: 1992867766
Clinic Name: EMIL R DOMINGUEZ
Medical Group/IPA Affiliations: PREFERRED-GARFIELD
409 E MERCED AVE STE A
WEST COVINA, CA 91790
(626) 931-0901
(626) 931-0901
Spanish
M-F 9AM-6PM
Accessibility: CONTACT PROVIDER
Board Cert.: No
Hospital Affiliations: EMANATE HEALTH INTER-COMMUNITY HOSPITAL, Providence Queen of the Valley Medical Center, EMANATE HEALTH QUEEN OF THE VALLEY HOSPITAL
N/A
Cultural Competency: N
Accepting New Patients: Yes

PEDIATRICS

FONG, FLORENCE
License Type: MD
Gender: Female
ID: A116094F4
NPI#: 1467730788
Clinic Name: FLORENCE L FONG
Medical Group/IPA Affiliations: ALTAMED HEALTH NETWORK
1300 S SUNSET AVE
WEST COVINA, CA 91790
(888) 499-9303
(888) 499-9303
Chinese, Mandarin, Spanish
M-F 9AM-5PM
Accessibility: CONTACT PROVIDER
Board Cert.: No
Hospital Affiliations: CHILDRENS HOSP OF LOS ANGELES
N/A
Cultural Competency: N
Accepting New Patients: No

PEDIATRICS

LEE, JULIANNE
License Type: MD
Gender: Female
ID: A97817F10
NPI#: 1255590527
Clinic Name: JULIANNE O LEE
Medical Group/IPA Affiliations: ALTAMED HEALTH NETWORK
1300 S SUNSET AVE
WEST COVINA, CA 91790
(888) 499-9303
(888) 499-9303
Burmese, Spanish
M-TU 9AM-6PM
W 8AM-0PM
TH-F 9AM-6PM
Accessibility: CONTACT PROVIDER
Board Cert.: No
Hospital Affiliations: HOLLYWOOD PRESBYTERIAN MED CTR, CHILDRENS HOSP OF LOS ANGELES, Adventist Health White Memorial, PIH HEALTH GOOD SAMARITAN HOSPITAL
N/A
Cultural Competency: N
Accepting New Patients: No

WEST HILLS

PEDIATRICS

MADANI, BADROSSADAT

License Type: MD
Gender: Female
ID: C162928F0
NPI#: 1205973708
Clinic Name: BADROSSADAT MADANI
Medical Group/IPA Affiliations: PREFERRED-VALLEY PRES
23644 VANOWEN ST
WEST HILLS, CA 91307
(818) 887-5373
(818) 887-5373
Persian, Spanish
M-F 8:30AM-5PM
Accessibility: CONTACT PROVIDER
Board Cert.: No
N/A
Cultural Competency: N
Accepting New Patients: Yes

PEDIATRICS

ZAFARANCHI, MOJDEH

License Type: MD
Gender: Female
ID: A49235F3
NPI#: 1306936687
Clinic Name: MOJDEH ZAFARANCHI
Medical Group/IPA Affiliations: PREFERRED-VALLEY PRES
23644 VANOWEN ST
WEST HILLS, CA 91307
(818) 887-5515
(818) 711-1956
Armenian, Farsi, Spanish
M-F 8:30AM-5PM
Accessibility: CONTACT PROVIDER
Board Cert.: No
Hospital Affiliations: WEST HILLS HOSPITAL
N/A
Cultural Competency: N
Accepting New Patients: Yes

WEST HOLLYWOOD

GENERAL PRACTICE

MAKOVOZ, GALINA

License Type: MD
Gender: Female
ID: A47756F10
NPI#: 1558351833
Clinic Name: GALINA MAKOVOZ
Medical Group/IPA Affiliations: ST VINCENT IPA MED CORP
7607 SANTA MONICA BLVDSTE 27
WEST HOLLYWOOD, CA 90046
(323) 650-5494
(323) 650-5494
Russian
M-TH 9AM-6PM
F 9AM-5PM
SA 9AM-3PM
Accessibility: CONTACT PROVIDER
Board Cert.: No
Hospital Affiliations: SOUTHERN CALIFORNIA HOSPITAL AT CULVER CITY
N/A
Cultural Competency: N
Accepting New Patients: Yes

GENERAL PRACTICE

SHULMAN, VALERY

License Type: MD
Gender: Male
ID: A38820F2
NPI#: 1871594648
Clinic Name: VALERY SHULMAN
Medical Group/IPA Affiliations: GLOBAL CARE MEDICAL GROUP - ALTA HOSPITAL
7559 SANTA MONICA BLVD STE 201
WEST HOLLYWOOD, CA 90046
(323) 878-2523
(323) 878-2523
Russian
M-TU 10AM-5PM
W 10AM-3PM
TH-F 10AM-5PM
Accessibility: CONTACT PROVIDER
Board Cert.: No
N/A
Cultural Competency: N
Accepting New Patients: Yes

INTERNAL MEDICINE

KOVALEVSKY, MARINA

License Type: MD
Gender: Female
ID: A63485F6
NPI#: 1144377607
Clinic Name: MARINA KOVALEVSKY
Medical Group/IPA Affiliations: ST VINCENT IPA MED CORP
7737 SANTA MONICA BLVD
WEST HOLLYWOOD, CA 90046
(323) 650-3335
(323) 650-3335
Russian
M-F 9AM-5PM
Accessibility: CONTACT PROVIDER
Board Cert.: No
Hospital Affiliations: HOLLYWOOD PRESBYTERIAN MED CTR, CEDARS SINAI MEDICAL CENTER
N/A
Cultural Competency: N
Accepting New Patients: Yes

INTERNAL MEDICINE

KOVALEVSKY, MARINA

License Type: MD
Gender: Female
ID: A63485F4
NPI#: 1144377607
Clinic Name: MARINA KOVALEVSKY
Medical Group/IPA Affiliations: GLOBAL CARE MEDICAL GROUP - ALTA HOSPITAL
7737 SANTA MONICA BLVD
WEST HOLLYWOOD, CA 90046
(323) 650-3335
(323) 650-3335
Russian
M-F 9AM-5PM
Accessibility: CONTACT PROVIDER
Board Cert.: No
Hospital Affiliations: HOLLYWOOD PRESBYTERIAN MED CTR, CEDARS SINAI MEDICAL CENTER
N/A
Cultural Competency: N
Accepting New Patients: Yes

WESTCHESTER

PEDIATRICS

BALLOU, NICOLETTE

License Type: MD
Gender: Female
ID: G53313F5
NPI#: 1457420077
Clinic Name: NICOLETTE L BALLOU
Medical Group/IPA Affiliations: PREFERRED-VALLEY PRES
8610 S SEPULVEDA BLVD
STE 104
WESTCHESTER, CA 90045
(310) 659-7867
(310) 659-7867
Spanish
M-F 9AM-5PM
Accessibility: CONTACT PROVIDER
Board Cert.: No
Hospital Affiliations: CEDARS SINAI MEDICAL CENTER
N/A
Cultural Competency: N
Accepting New Patients: Yes

WHITTIER

FAMILY PRACTICE

REZAI, DAMOUN

License Type: MD
Gender: Male
ID: A138824F0
NPI#: 1619300761
Clinic Name: DAMOUN REZAI
Medical Group/IPA Affiliations: ALLIED PHYSICIANS IPA OF CA DBA ALLIED PACIFIC IPA
11843 WHITTIER BLVD
WHITTIER, CA 90601
(562) 325-5336
(562) 325-5336
Farsi, Persian, Spanish
M-F 9AM-5PM
Accessibility: CONTACT PROVIDER
Board Cert.: No
Hospital Affiliations: EISENHOWER MEDICAL CTR, PIH HEALTH HOSPITAL -

WHITTIER, PIH Hospital - Downey, WHITTIER HOSPITAL MEDICAL CENTER
N/A
Cultural Competency: N
Accepting New Patients: Yes

FAMILY PRACTICE

REZAI, DAMOUN
License Type: MD
Gender: Male
ID: A138824F2
NPI#: 1619300761
Clinic Name: DAMOUN REZAI
Medical Group/IPA Affiliations: SUPERIOR CHOICE MEDICAL GROUP INC
11843 WHITTIER BLVD
WHITTIER, CA 90601
(562) 325-5336
(562) 325-5336
Farsi, Persian, Spanish
M-F 9AM-5PM
Accessibility: CONTACT PROVIDER
Board Cert.: No
Hospital Affiliations: EISENHOWER MEDICAL CTR, PIH HEALTH HOSPITAL - WHITTIER, PIH Hospital - Downey, WHITTIER HOSPITAL MEDICAL CENTER
N/A
Cultural Competency: N
Accepting New Patients: Yes

FAMILY PRACTICE

REZAI, DAMOUN
License Type: MD
Gender: Male
ID: A138824F1
NPI#: 1619300761
Clinic Name: DAMOUN REZAI
Medical Group/IPA Affiliations: SUPERIOR CHOICE MEDICAL GROUP INC
11843 WHITTIER BLVD
WHITTIER, CA 90601
(562) 325-5336
(562) 325-5336
Farsi, Persian, Spanish
M-F 9AM-5PM
Accessibility: CONTACT PROVIDER
Board Cert.: No
Hospital Affiliations: EISENHOWER MEDICAL CTR, PIH HEALTH HOSPITAL - WHITTIER, PIH Hospital - Downey, WHITTIER HOSPITAL MEDICAL CENTER
N/A
Cultural Competency: N
Accepting New Patients: Yes

GENERAL PRACTICE

SHETH, RAJENDRA
License Type: MD
Gender: Male
ID: A48146F4
NPI#: 1669615977
Clinic Name: RAJENDRA D SHETH
Medical Group/IPA Affiliations: GLOBAL CARE MEDICAL GROUP - ALTA HOSPITAL
12472 WASHINGTON BLVD
WHITTIER, CA 90602
(562) 923-6060
(562) 923-6060
Gujarati, Hindi, Spanish
M 9AM-5PM
TU-F 9AM-9PM
SA 10AM-5PM
Accessibility: CONTACT PROVIDER
Board Cert.: No
N/A
Cultural Competency: N
Accepting New Patients: Yes

GENERAL PRACTICE

SHETH, RAJENDRA
License Type: MD
Gender: Male
ID: A48146F13
NPI#: 1669615977
Clinic Name: RAJENDRA D SHETH
Medical Group/IPA Affiliations: ASSOCIATED HISPANIC PHYSICIANS OF SOUTHERN CA
12472 WASHINGTON BLVD
WHITTIER, CA 90602
(562) 923-6060
(562) 923-6060
Gujarati, Hindi, Spanish
M 9AM-5PM

TU-F 9AM-9PM
SA 10AM-5PM
Accessibility: CONTACT PROVIDER
Board Cert.: No
N/A
Cultural Competency: N
Accepting New Patients: Yes

INTERNAL MEDICINE

AHMED, PARVEEN
License Type: MD
Gender: Male
ID: A40390F11
NPI#: 1669480745
Clinic Name: PARVEEN N AHMED
Medical Group/IPA Affiliations: ALLIED PHYSICIANS IPA OF CA DBA ALLIED PACIFIC IPA
14350 WHITTIER BLVD STE 102
WHITTIER, CA 90605
(562) 698-0025
(562) 698-0025
Hindi, Spanish, Urdu
M-F 8AM-5PM
Accessibility: CONTACT PROVIDER
Board Cert.: No
Hospital Affiliations: WHITTIER HOSPITAL MEDICAL CENTER, KINDRED HOSPITAL LOS ANGELES, BEVERLY HOSPITAL
N/A
Cultural Competency: N
Accepting New Patients: Yes

INTERNAL MEDICINE

DE LA LOZA, DAVID
License Type: MD
Gender: Male
ID: G82210F8
NPI#: 1346326394
Clinic Name: DAVID DE LA LOZA
Medical Group/IPA Affiliations: GLOBAL CARE MEDICAL GROUP - ALTA HOSPITAL
6301 GREENLEAF AVE
WHITTIER, CA 90601
(562) 693-9880
(562) 693-9880
Spanish
M-F 9AM-5PM
Accessibility: CONTACT PROVIDER
Board Cert.: No
Hospital Affiliations: BEVERLY HOSPITAL, MONTEREY PARK HOSPITAL
N/A
Cultural Competency: N
Accepting New Patients: No

INTERNAL MEDICINE

DE LA LOZA, DAVID
License Type: MD
Gender: Male
ID: G82210F5
NPI#: 1346326394
Clinic Name: DAVID DE LA LOZA
Medical Group/IPA Affiliations: ALLIED PHYSICIANS IPA OF CA DBA ALLIED PACIFIC IPA
6301 GREENLEAF AVE
WHITTIER, CA 90601
(562) 693-9880
(562) 693-9880
Spanish
M-F 9AM-5PM
Accessibility: CONTACT PROVIDER
Board Cert.: No
Hospital Affiliations: BEVERLY HOSPITAL, MONTEREY PARK HOSPITAL
N/A
Cultural Competency: N
Accepting New Patients: No

INTERNAL MEDICINE

DE LA LOZA, DAVID
License Type: MD
Gender: Male
ID: G82210F10
NPI#: 1346326394
Clinic Name: DAVID DE LA LOZA
Medical Group/IPA Affiliations: ACCOUNTABLE HEALTH CARE IPA
6301 GREENLEAF AVE
WHITTIER, CA 90601
(562) 693-9880
(562) 693-9880
Spanish

M-F 9AM-5PM
Accessibility: CONTACT PROVIDER
Board Cert.: No
Hospital Affiliations: BEVERLY HOSPITAL, MONTEREY PARK HOSPITAL
N/A
Cultural Competency: N
Accepting New Patients: No

INTERNAL MEDICINE

JALIL, MARIAN
License Type: MD
Gender: Female
ID: A40863F15
NPI#: 1801897103
Clinic Name: MARIAN JALIL
Medical Group/IPA Affiliations: ALLIED PHYSICIANS IPA OF CA DBA ALLIED PACIFIC IPA
14350 WHITTIER BLVD STE 200
WHITTIER, CA 90605
(562) 945-7671
(562) 945-7671
Arabic, Spanish
M-W 9AM-4PM
TH 9AM-6PM
F 9AM-4PM
Accessibility: CONTACT PROVIDER
Board Cert.: No
Hospital Affiliations: PIH HEALTH HOSPITAL - WHITTIER, KINDRED HOSPITAL SANTA ANA, WHITTIER HOSPITAL MEDICAL CENTER, KINDRED HOSPITAL LA MIRADA
N/A
Cultural Competency: N
Accepting New Patients: Yes

INTERNAL MEDICINE

JALIL, MARIAN
License Type: MD
Gender: Female
ID: A40863F14
NPI#: 1801897103
Clinic Name: MARIAN JALIL
Medical Group/IPA Affiliations: ASSOCIATED HISPANIC PHYSICIANS OF SOUTHERN CA
14350 WHITTIER BLVD STE 200
WHITTIER, CA 90605
(562) 945-7671
(562) 945-7671
Arabic, Spanish
M-W 9AM-4PM
TH 9AM-6PM
F 9AM-4PM
Accessibility: CONTACT PROVIDER
Board Cert.: No
Hospital Affiliations: PIH HEALTH HOSPITAL - WHITTIER, KINDRED HOSPITAL SANTA ANA, WHITTIER HOSPITAL MEDICAL CENTER, KINDRED HOSPITAL LA MIRADA
N/A
Cultural Competency: N
Accepting New Patients: Yes

INTERNAL MEDICINE

JALIL, MARIAN
License Type: MD
Gender: Female
ID: A40863F16
NPI#: 1801897103
Clinic Name: MARIAN JALIL
Medical Group/IPA Affiliations: ASSOCIATED HISPANIC PHYSICIANS OF SOUTHERN CA
14350 WHITTIER BLVD STE 200
WHITTIER, CA 90605
(562) 945-7671
(562) 945-7671
Arabic, Spanish
M-W 9AM-4PM
TH 9AM-6PM
F 9AM-4PM
Accessibility: CONTACT PROVIDER
Board Cert.: No
Hospital Affiliations: PIH HEALTH HOSPITAL - WHITTIER, KINDRED HOSPITAL SANTA ANA, WHITTIER HOSPITAL MEDICAL CENTER, KINDRED HOSPITAL LA MIRADA
N/A

Cultural Competency: N
Accepting New Patients: Yes

INTERNAL MEDICINE

WU, KESHENG
License Type: MD
Gender: Male
ID: A66735F0
NPI#: 1932119385
Clinic Name: KESHENG WU
Medical Group/IPA Affiliations: ALLIED PHYSICIANS IPA OF CA DBA ALLIED PACIFIC IPA
9209 COLIMA RD STE 4500
WHITTIER, CA 90605
(562) 696-5088
(562) 696-5088
Chinese, Mandarin, Spanish
M-F 9AM-5PM
Accessibility: CONTACT PROVIDER
Board Cert.: No
Hospital Affiliations: PIH HEALTH HOSPITAL - WHITTIER, WHITTIER HOSPITAL MEDICAL CENTER
N/A
Cultural Competency: N
Accepting New Patients: Yes

PEDIATRICS

ALI, ALIYA
License Type: MD
Gender: Female
ID: A50859F19
NPI#: 1962513846
Clinic Name: ALIYA I ALI
Medical Group/IPA Affiliations: BELLA VISTA MEDICAL GROUP IPA
8135 PAINTER AVE STE 205
WHITTIER, CA 90602
(562) 789-8208
(562) 789-8208
Urdu
M-F 9AM-5PM
Accessibility: CONTACT PROVIDER
Board Cert.: No
Hospital Affiliations: WHITTIER HOSPITAL MEDICAL CENTER
N/A
Cultural Competency: N
Accepting New Patients: Yes

PEDIATRICS

LIM, KHENG
License Type: MD
Gender: Male
ID: A53548F2
NPI#: 1396844379
Clinic Name: KHENG J LIM
Medical Group/IPA Affiliations: ALLIED PHYSICIANS IPA OF CA DBA ALLIED PACIFIC IPA
9209 COLIMA RD STE 4200
WHITTIER, CA 90605
(562) 698-6388
(562) 698-6388
Burmese, Mandarin
M-F 9AM-5PM
Accessibility: CONTACT PROVIDER
Board Cert.: No
Hospital Affiliations: WHITTIER HOSPITAL MEDICAL CENTER
N/A
Cultural Competency: N
Accepting New Patients: Yes

PEDIATRICS

LIM, ANNIE
License Type: MD
Gender: Female
ID: A41598F4
NPI#: 1982703955
Clinic Name: ANNIE LIM
Medical Group/IPA Affiliations: ACCOUNTABLE HEALTH CARE IPA
9209 COLIMA RD STE 4200
WHITTIER, CA 90605
(562) 698-6388
(562) 698-6388
Burmese, Cantonese, Mandarin
M-F 8AM-5PM
Accessibility: CONTACT PROVIDER
Board Cert.: No
Hospital Affiliations: GARFIELD MEDICAL CENTER, WHITTIER HOSPITAL MEDICAL CENTER
N/A
Cultural Competency: N
Accepting New Patients: Yes

PEDIATRICS

LIM, KHENG

License Type: MD
Gender: Male
ID: A53548F3
NPI#: 1396844379
Clinic Name: KHENG J LIM
Medical Group/IPA Affiliations: ACCOUNTABLE HEALTH CARE IPA
9209 COLIMA RD STE 4200
WHITTIER, CA 90605
(562) 698-6388
(562) 698-6388
Burmese, Mandarin
M-F 9AM-5PM
Accessibility: CONTACT PROVIDER
Board Cert.: No
Hospital Affiliations: WHITTIER HOSPITAL MEDICAL CENTER
N/A
Cultural Competency: N
Accepting New Patients: Yes

PEDIATRICS

LIM, ANNIE
License Type: MD
Gender: Female
ID: A41598F2
NPI#: 1982703955
Clinic Name: ANNIE LIM
Medical Group/IPA Affiliations: ALLIED PHYSICIANS IPA OF CA DBA ALLIED PACIFIC IPA
9209 COLIMA RD STE 4200
WHITTIER, CA 90605
(562) 698-6388
(562) 698-6388
Burmese, Cantonese, Mandarin
M-F 8AM-5PM
Accessibility: CONTACT PROVIDER
Board Cert.: No
Hospital Affiliations: GARFIELD MEDICAL CENTER, WHITTIER HOSPITAL MEDICAL CENTER
N/A
Cultural Competency: N
Accepting New Patients: Yes

WILMINGTON

FAMILY PRACTICE

CASABAR, JENNIFER
License Type: MD
Gender: Female
ID: A167077F1
NPI#: 1578060588
Clinic Name: JENNIFER T CASABAR
Medical Group/IPA Affiliations: PREFERRED-VALLEY PRES
1334 N AVALON BLVD
WILMINGTON, CA 90744
(310) 835-4000
(310) 835-4000
Spanish
M-F 8AM-5PM
Accessibility: CONTACT PROVIDER
Board Cert.: No
Hospital Affiliations: SANTA MONICA UCLA MED CTR
N/A
Cultural Competency: N
Accepting New Patients: Yes

GENERAL PRACTICE

FEYGIN, POLINA
License Type: MD
Gender: Male
ID: G67378F11
NPI#: 1962569616
Clinic Name: POLINA T FEYGIN
Medical Group/IPA Affiliations: PREFERRED-VALLEY PRES
1110 W ANAHEIM ST STE 6
WILMINGTON, CA 90744
(310) 221-8532
(310) 221-8532
Russian, Spanish
M-F 9AM-6PM
Accessibility: CONTACT PROVIDER
Board Cert.: No
Hospital Affiliations: TORRANCE MEMORIAL MEDICAL CENTER, PROVIDENCE LITTLE CO OF MARY MED CTR TORRANCE, LONG BEACH MEMORIAL MED CTR, EARL AND LORRAINE MILLER CHILDRENS HSP
N/A
Cultural Competency: N
Accepting New Patients: Yes

GENERAL PRACTICE

FEYGIN, POLINA

License Type: MD
Gender: Male
ID: G67378F2
NPI#: 1962569616
Clinic Name: POLINA T FEYGIN
Medical Group/IPA Affiliations: ANGELES IPA
1110 W ANAHEIM ST STE 6
WILMINGTON, CA 90744
(310) 221-8532
(310) 221-8532
Russian, Spanish
M-F 9AM-6PM
Accessibility: CONTACT PROVIDER
Board Cert.: No
Hospital Affiliations: TORRANCE MEMORIAL MEDICAL CENTER, PROVIDENCE LITTLE CO OF MARY MED CTR TORRANCE, LONG BEACH MEMORIAL MED CTR, EARL AND LORRAINE MILLER CHILDRENS HSP
N/A
Cultural Competency: N
Accepting New Patients: Yes

GENERAL PRACTICE

FEYGIN, POLINA

License Type: MD
Gender: Male
ID: G67378F3
NPI#: 1962569616
Clinic Name: POLINA T FEYGIN
Medical Group/IPA Affiliations: ASSOCIATED HISPANIC PHYSICIANS OF SOUTHERN CA
1110 W ANAHEIM ST STE 6
WILMINGTON, CA 90744
(310) 221-8532
(310) 221-8532
Russian, Spanish
M-F 9AM-6PM
Accessibility: CONTACT PROVIDER
Board Cert.: No
Hospital Affiliations: TORRANCE MEMORIAL MEDICAL CENTER, PROVIDENCE LITTLE CO OF MARY MED CTR TORRANCE, LONG BEACH MEMORIAL MED CTR, EARL AND LORRAINE MILLER CHILDRENS HSP
N/A
Cultural Competency: N
Accepting New Patients: Yes

INTERNAL MEDICINE

SIMAN, HOMAN

License Type: MD
Gender: Male
ID: A83240F14
NPI#: 1558456814
Clinic Name: HOMAN SIMAN
Medical Group/IPA Affiliations: PREFERRED-VALLEY PRES
1231 N AVALON BLVD
WILMINGTON, CA 90744
(310) 835-5000
(310) 835-5000
Faroese, Farsi, Spanish
M-F 8AM-5PM
Accessibility: CONTACT PROVIDER
Board Cert.: No
Hospital Affiliations: PROVIDENCE LITTLE CO OF MARY MED CTR SAN PEDRO, TORRANCE MEMORIAL MEDICAL CENTER
N/A
Cultural Competency: N
Accepting New Patients: No

PEDIATRICS

FEYGIN, POLINA

License Type: MD
Gender: Male
ID: G67378F8
NPI#: 1962569616
Clinic Name: POLINA T FEYGIN
Medical Group/IPA Affiliations: GLOBAL CARE MEDICAL GROUP - ALTA HOSPITAL
1110 W ANAHEIM ST STE 6
WILMINGTON, CA 90744
(310) 221-8532
(310) 221-8532
Russian, Spanish
M-F 9AM-6PM
Accessibility: CONTACT PROVIDER

Board Cert.: No
Hospital Affiliations: TORRANCE MEMORIAL MEDICAL CENTER, PROVIDENCE LITTLE CO OF MARY MED CTR TORRANCE, LONG BEACH MEMORIAL MED CTR, EARL AND LORRAINE MILLER CHILDRENS HSP
N/A
Cultural Competency: N
Accepting New Patients: Yes

PEDIATRICS

FEYGIN, POLINA
License Type: MD
Gender: Male
ID: G67378F9
NPI#: 1962569616
Clinic Name: POLINA T FEYGIN
Medical Group/IPA Affiliations: GLOBAL CARE MEDICAL GROUP - ALTA HOSPITAL
1110 W ANAHEIM ST STE 6
WILMINGTON, CA 90744
(310) 221-8532
(310) 221-8532
Russian, Spanish
M-F 9AM-6PM
Accessibility: CONTACT PROVIDER
Board Cert.: No
Hospital Affiliations: TORRANCE MEMORIAL MEDICAL CENTER, PROVIDENCE LITTLE CO OF MARY MED CTR TORRANCE, LONG BEACH MEMORIAL MED CTR, EARL AND LORRAINE MILLER CHILDRENS HSP
N/A
Cultural Competency: N
Accepting New Patients: Yes

PEDIATRICS

FEYGIN, POLINA
License Type: MD
Gender: Male
ID: G67378F17
NPI#: 1962569616
Clinic Name: POLINA T FEYGIN
Medical Group/IPA Affiliations: ALLIANCE HEALTH SYSTEM
1110 W ANAHEIM ST STE 6
WILMINGTON, CA 90744
(310) 221-8532
(310) 221-8532
Russian, Spanish
M-F 9AM-6PM
Accessibility: CONTACT PROVIDER
Board Cert.: No
Hospital Affiliations: TORRANCE MEMORIAL MEDICAL CENTER, PROVIDENCE LITTLE CO OF MARY MED CTR TORRANCE, LONG BEACH MEMORIAL MED CTR, EARL AND LORRAINE MILLER CHILDRENS HSP
N/A
Cultural Competency: N
Accepting New Patients: Yes

PEDIATRICS

FEYGIN, POLINA
License Type: MD
Gender: Male
ID: G67378F1
NPI#: 1962569616
Clinic Name: POLINA T FEYGIN
Medical Group/IPA Affiliations: ACCOUNTABLE HEALTH CARE IPA
1110 W ANAHEIM ST STE 6
WILMINGTON, CA 90744
(310) 221-8532
(310) 221-8532
Russian, Spanish
M-F 9AM-6PM
Accessibility: CONTACT PROVIDER
Board Cert.: No
Hospital Affiliations: TORRANCE MEMORIAL MEDICAL CENTER, PROVIDENCE LITTLE CO OF MARY MED CTR TORRANCE, LONG BEACH MEMORIAL MED CTR, EARL AND LORRAINE MILLER CHILDRENS HSP
N/A
Cultural Competency: N
Accepting New Patients: Yes

PEDIATRICS

RAMIREZ, ESPERANZA

License Type: DO
Gender: Female
ID: 20A11198F2
NPI#: 1669767521
Clinic Name: ESPERANZA RAMIREZ
Medical Group/IPA Affiliations: PREFERRED-VALLEY PRES
200 E ANAHEIM ST
WILMINGTON, CA 90744
(310) 522-8700
(310) 522-8700
Spanish
M-F 8AM-5PM
Accessibility: CONTACT PROVIDER
Board Cert.: No
N/A
Cultural Competency: N
Accepting New Patients: Yes

PEDIATRICS

TOBAY, CHYNARA

License Type: MD
Gender: Female
ID: A106562F5
NPI#: 1366779373
Clinic Name: CHYNARA TOBAY
Medical Group/IPA Affiliations: HEALTH CARE LA IPA
1700 GULF AVE
WILMINGTON, CA 90744
(310) 549-5760
(310) 549-5760
Russian, Spanish
TH 8AM-4:30PM
Accessibility: CONTACT PROVIDER
Board Cert.: No
N/A
Cultural Competency: N
Accepting New Patients: Yes

WINNETKA

FAMILY PRACTICE

JAMES, LINDA

License Type: MD
Gender: Female
ID: A90251F14
NPI#: 1023100013
Clinic Name: LINDA E JAMES
Medical Group/IPA Affiliations: CFC VALLEY
20440 SHERMAN WAY
WINNETKA, CA 91306
(818) 346-2395
(818) 346-2395
Spanish
M-F 8AM-5PM
Accessibility: CONTACT PROVIDER
Board Cert.: No
Hospital Affiliations: DESERT REGIONAL MED CTR, ARROWHEAD REGIONAL MEDICAL CENTER, PALMDALE REGIONAL MEDICAL CENTER
N/A
Cultural Competency: N
Accepting New Patients: Yes

FAMILY PRACTICE

ORNELAS PRADO, LUZ

License Type: MD
Gender: Female
ID: A133259F1
NPI#: 1114260601
Clinic Name: ORNELAS PRADO, LUZ
Medical Group/IPA Affiliations: EL PROYECTO DEL BARRIO
20800 SHERMAN WAY
WINNETKA, CA 91306
(818) 883-2273
(818) 883-2273
Spanish
M-F 9AM-5PM
Accessibility: CONTACT PROVIDER
Board Cert.: No
N/A
Cultural Competency: N
Accepting New Patients: No

FAMILY PRACTICE

ORNELAS PRADO, LUZ

License Type: MD
Gender: Female
ID: A133259F2
NPI#: 1114260601
Clinic Name: ORNELAS PRADO, LUZ
Medical Group/IPA Affiliations: EL PROYECTO DEL BARRIO
20800 SHERMAN WAY

WINNETKA, CA 91306
(818) 883-2273
(818) 883-2273
Spanish
M-F 9AM-5PM
Accessibility: CONTACT PROVIDER
Board Cert.: No
N/A
Cultural Competency: N
Accepting New Patients: No

INTERNAL MEDICINE

COHEN, GREGORY
License Type: MD
Gender: Male
ID: G73635F4
NPI#: 1548283468
Clinic Name: GREGORY D COHEN
Medical Group/IPA Affiliations: CFC VALLEY
20440 SHERMAN WAY
WINNETKA, CA 91306
(818) 346-2395
(818) 346-2395
Spanish
M-F 8:30AM-5PM
Accessibility: CONTACT PROVIDER
Board Cert.: No
Hospital Affiliations: GLENDALE ADVENTIST MED CTR, GLENDALE MEMORIAL HOSP AND HEALTH CTR, SANTA MONICA UCLA MED CTR
N/A
Cultural Competency: N
Accepting New Patients: Yes

INTERNAL MEDICINE

MOAREFI, MEHRAN
License Type: MD
Gender: Male
ID: C138935F1
NPI#: 1780693572
Clinic Name: MOAREFI, MEHRAN REZA
Medical Group/IPA Affiliations: EL PROYECTO DEL BARRIO
20800 SHERMAN WAY
WINNETKA, CA 91306
(818) 883-2273
(818) 883-2273
M-F 9AM-5PM
Accessibility: CONTACT PROVIDER
Board Cert.: No
N/A
Cultural Competency: N
Accepting New Patients: No

INTERNAL MEDICINE

MOAREFI, MEHRAN
License Type: MD
Gender: Male
ID: C138935F2
NPI#: 1780693572
Clinic Name: MOAREFI, MEHRAN REZA
Medical Group/IPA Affiliations: EL PROYECTO DEL BARRIO
20800 SHERMAN WAY
WINNETKA, CA 91306
(818) 883-2273
(818) 883-2273
M-F 9AM-5PM
Accessibility: CONTACT PROVIDER
Board Cert.: No
N/A
Cultural Competency: N
Accepting New Patients: No

PEDIATRICS

FLIPPO, LANA
License Type: MD
Gender: Female
ID: A138358F1
NPI#: 1407114341
Clinic Name: LANA Y FLIPPO
Medical Group/IPA Affiliations: EL PROYECTO DEL BARRIO
20800 SHERMAN WAY
WINNETKA, CA 91306
(818) 830-7133
(818) 830-7133
M-F 8AM-5PM
Accessibility: CONTACT PROVIDER
Board Cert.: No
N/A
Cultural Competency: N
Accepting New Patients: No

PEDIATRICS

FLIPPO, LANA
License Type: MD
Gender: Female

ID: A138358F3
NPI#: 1407114341
Clinic Name: LANA Y FLIPPO
Medical Group/IPA Affiliations: EL PROYECTO DEL BARRIO
20800 SHERMAN WAY
WINNETKA, CA 91306
(818) 830-7133
(818) 830-7133
M-F 8AM-5PM
Accessibility: CONTACT PROVIDER
Board Cert.: No
N/A
Cultural Competency: N
Accepting New Patients: No

PEDIATRICS

ROBINSON, LAWRENCE
License Type: MD
Gender: Male
ID: C35069F13
NPI#: 1023037652
Clinic Name: LAWRENCE D ROBINSON JR
Medical Group/IPA Affiliations: CFC VALLEY
20440 SHERMAN WAY
WINNETKA, CA 91306
(818) 346-2395
(818) 346-2395
French, German, Russian, Spanish
M-F 8AM-5PM
Accessibility: CONTACT PROVIDER
Board Cert.: No
Hospital Affiliations: ANTELOPE VALLEY HOSP MED CTR, CEDARS SINAI MEDICAL CENTER, CHILDRENS HOSP OF LOS ANGELES, ST MARY MEDICAL CENTER LONG BEACH
N/A
Cultural Competency: N
Accepting New Patients: Yes

PEDIATRICS

VALLADARES, JACKELYN
License Type: MD
Gender: Female
ID: A136061F3
NPI#: 1023487386
Clinic Name: JACKELYN L VALLADARES
Medical Group/IPA Affiliations: EL PROYECTO DEL BARRIO
20800 SHERMAN WAY
WINNETKA, CA 91306
(818) 883-2273
(818) 883-2273
Spanish
M-F 8AM-5PM
Accessibility: CONTACT PROVIDER
Board Cert.: No
Hospital Affiliations: CHILDRENS HOSP OF LOS ANGELES
N/A
Cultural Competency: N
Accepting New Patients: No

WOODLAND HILLS

FAMILY PRACTICE

BAHARI-NEJAD, PEJMAN
License Type: DO
Gender: Male
ID: 20A7938F12
NPI#: 1396885570
Clinic Name: PEJMAN BAHARI-NEJAD
Medical Group/IPA Affiliations: PREFERRED-VALLEY PRES
20829 VENTURA BLVD
WOODLAND HILLS, CA 91364
(818) 887-2787
(818) 887-2787
Armenian, Farsi, Persian, Spanish
M-F 9AM-6PM
Accessibility: CONTACT PROVIDER
Board Cert.: No
Hospital Affiliations: Providence Cedars Sinai Tarzana Medical Center
N/A
Cultural Competency: N
Accepting New Patients: Yes

FAMILY PRACTICE

BAHARI-NEJAD, PEJMAN
License Type: DO
Gender: Male
ID: 20A7938F14
NPI#: 1396885570

Clinic Name: PEJMAN BAHARI-NEJAD
Medical Group/IPA Affiliations: CFC VALLEY
20829 VENTURA BLVD
WOODLAND HILLS, CA 91364
(818) 887-2787
(818) 887-2787
Armenian, Farsi, Persian, Spanish
M-F 9AM-6PM
Accessibility: CONTACT PROVIDER
Board Cert.: No
Hospital Affiliations: Providence Cedars Sinai Tarzana Medical Center
N/A
Cultural Competency: N
Accepting New Patients: Yes

PEDIATRICS

BURSTEIN, MARINA
License Type: MD
Gender: Female
ID: A53604F4
NPI#: 1346333440
Clinic Name: MARINA BURSTEIN
Medical Group/IPA Affiliations: CFC VALLEY
6325 TOPANGA CANYON BLVD STE 224
WOODLAND HILLS, CA 91367
(818) 222-2443
(818) 222-2443
Russian
M-F 9AM-5PM
Accessibility: CONTACT PROVIDER
Board Cert.: No
Hospital Affiliations: CEDARS SINAI MEDICAL CENTER
N/A
Cultural Competency: N
Accepting New Patients: Yes

AGOURA HILLS

PHYSICIANS ASSISTANT

SKIPTON, QUINT

Gender: Male

NPI#: 1043379985

Medical Group/IPA Affiliations: ASSOCIATED HISPANIC PHYSICIANS OF SOUTHERN CA

30300 AGOURA RD STE 200
AGOURA HILLS, CA 91301

(818) 706-3744

(818) 706-3744

M-F 8AM-5PM

Accessibility: CONTACT PROVIDER

Board Cert.: No

N/A

Cultural Competency: N

Accepting New Patients: Yes

ALHAMBRA

ANESTHESIOLOGY PAIN MANAGEMENT

CHIU, PAUL

Gender: Male

ID: 100114038046

NPI#: 1467440883

Medical Group/IPA Affiliations: ASSOCIATED HISPANIC PHYSICIANS OF SOUTHERN CA

707 S GARFIELD AVE STE 304
ALHAMBRA, CA 91801

(626) 281-7246

(626) 281-7246

Chinese, Mandarin, Spanish

M-F 9AM-6PM

Accessibility: CONTACT PROVIDER

Board Cert.: No

Hospital Affiliations: SAN GABRIEL VALLEY MED CTR

N/A

Cultural Competency: N

Accepting New Patients: Yes

CERTIFIED NURSE PRACTITIONER

CHUEH, LIANG FAN

Gender: Female

NPI#: 1699081737

Medical Group/IPA Affiliations: ALTAMED HEALTH NETWORK

1411 S GARFIELD AVE STE 303
ALHAMBRA, CA 91801

(626) 566-8101

(626) 566-8101

M-F 9AM-6PM

Accessibility: CONTACT PROVIDER

Board Cert.: No

Hospital Affiliations: GARFIELD MEDICAL CENTER

N/A

Cultural Competency: N

Accepting New Patients: Yes

CERTIFIED NURSE PRACTITIONER

WONG, ANNA

Gender: Female

NPI#: 1194037481

Medical Group/IPA Affiliations: ALTAMED HEALTH NETWORK

1001 S GARFIELD AVE
ALHAMBRA, CA 91801

(626) 308-0138

(626) 308-0138

Chinese, Mandarin, Spanish

SU 8:30AM-0:30PM
M-TU 8:30AM-5PM
W 8:30AM-0:30PM
TH-F 8:30AM-5PM

Accessibility: CONTACT PROVIDER

Board Cert.: No

N/A

Cultural Competency: N

Accepting New Patients: Yes

CERTIFIED NURSE PRACTITIONER

WONG, ANNA

Gender: Female

NPI#: 1194037481

Medical Group/IPA Affiliations: ASSOCIATED HISPANIC PHYSICIANS OF SOUTHERN CA

409 W MAIN ST
ALHAMBRA, CA 91801

(626) 382-1263

(626) 382-1263

Chinese, Mandarin, Spanish

M-F 9AM-6PM

Accessibility: CONTACT PROVIDER

Board Cert.: No

N/A

Cultural Competency: N

Accepting New Patients: Yes

CERTIFIED NURSE PRACTITIONER

WONG, ANNA

Gender: Female

NPI#: 1194037481

Medical Group/IPA Affiliations: ALLIED PHYSICIANS IPA OF CA DBA ALLIED PACIFIC IPA

1001 S GARFIELD AVE
ALHAMBRA, CA 91801

(626) 308-0138

(626) 308-0138

Chinese, Mandarin, Spanish

SU 8:30AM-0:30PM
M-TU 8:30AM-5PM
W 8:30AM-0:30PM
TH-F 8:30AM-5PM

Accessibility: CONTACT PROVIDER

Board Cert.: No

N/A

Cultural Competency: N

Accepting New Patients: Yes

ENDOCRINOLOGY METABOLISM DIABETES

BARENGOLTS, ELENA

Gender: Female

ID: 100368403004

NPI#: 1942305313

Medical Group/IPA Affiliations: ALLIED PHYSICIANS IPA OF CA DBA ALLIED PACIFIC IPA

925 S GARFIELD AVE
ALHAMBRA, CA 91801

(626) 282-0282

(626) 282-0282

Chinese, Mandarin, Russian, Spanish, Thai, Vietnamese, Yue Chinese

M-F 9AM-6PM

Accessibility: CONTACT PROVIDER

Board Cert.: No

N/A

Cultural Competency: N

Accepting New Patients: Yes

GASTROENTEROLOGY

YEH, KELVIN

Gender: Male

ID: 100198313024

NPI#: 1104063940

Medical Group/IPA Affiliations: HEALTH CARE LA IPA

723 S GARFIELD AVE STE 202
ALHAMBRA, CA 91801

(626) 872-1553

(626) 872-1553

Mandarin, Spanish

Accessibility: CONTACT PROVIDER

Board Cert.: No

Hospital Affiliations: ALHAMBRA HOSPITAL MED CTR, COMMUNITY HOSPITALOF SAN GABRIEL THE, GARFIELD HOSPITAL, HUNTINGTON HOSPITAL, MONTEREY PARK HOSPITAL, SAN GABRIEL VALLEY MED CTR, GREATER EL MONTE COMMUNITY HOSP, GREATER EL MONTE COMMUNITY HOSP, GARFIELD MEDICAL CENTER, EMANATE HEALTH FOOTHILL PRESBYTERIAN HOSPITAL

N/A

Cultural Competency: N

Accepting New Patients: Yes

PHYSICIANS ASSISTANT

CHAN, JOANN

Gender: Female

NPI#: 1912298217

Medical Group/IPA Affiliations: ALTAMED HEALTH NETWORK

1001 S GARFIELD AVE
ALHAMBRA, CA 91801

(626) 308-0138

(626) 308-0138

Burmese, Chinese, Mandarin, Yue Chinese

M 2PM-5PM
W 8:30AM-0:30PM
F 2PM-5PM

Accessibility: CONTACT PROVIDER

Board Cert.: No

N/A

Cultural Competency: N

Accepting New Patients: Yes

PHYSICIANS ASSISTANT

CHEUNG, TUNG

Gender: Male

NPI#: 1992746010

Medical Group/IPA Affiliations:

ALLIED PHYSICIANS IPA OF CA DBA ALLIED PACIFIC IPA
1000 S GARFIELD AVE
ALHAMBRA, CA 91801
(626) 281-3383
(626) 281-3383
Mandarin, Spanish, Yue Chinese
M-F 8AM-5PM
Accessibility: CONTACT PROVIDER
Board Cert.: No
N/A
Cultural Competency: N
Accepting New Patients: Yes

PHYSICIANS ASSISTANT

LIM, JOHNNY

Gender: Male
NPI#: 1598254468
Medical Group/IPA Affiliations: HEALTH CARE LA IPA
707 S GARFIELD AVE STE 2
ALHAMBRA, CA 91801
(626) 282-1600
(626) 282-1600
Spanish, Vietnamese
M-F 8:30AM-4:30PM
Accessibility: CONTACT PROVIDER
Board Cert.: No
Hospital Affiliations: SAN GABRIEL VALLEY MED CTR
N/A
Cultural Competency: N
Accepting New Patients: Yes

PHYSICIANS ASSISTANT

TRAN, LYNN

Gender: Female
NPI#: 1346393196
Medical Group/IPA Affiliations: ASSOCIATED HISPANIC PHYSICIANS OF SOUTHERN CA
1001 S GARFIELD AVE
ALHAMBRA, CA 91801
(626) 308-0138
(626) 308-0138
Chinese, Mandarin, Vietnamese, Yue Chinese
M-TU 8:30AM-5PM
W 8:30AM-0:30PM
TH-F 8:30AM-5PM
Accessibility: CONTACT PROVIDER
Board Cert.: No
Hospital Affiliations: PACIFIC ALLIANCE MEDICAL CENTER
N/A
Cultural Competency: N
Accepting New Patients: Yes

PHYSICIANS ASSISTANT

TRAN, LYNN

Gender: Female
NPI#: 1346393196
Medical Group/IPA Affiliations: ALTAMED HEALTH NETWORK
1001 S GARFIELD AVE
ALHAMBRA, CA 91801
(626) 308-0138
(626) 308-0138
Chinese, Mandarin, Vietnamese, Yue Chinese
M-TU 8:30AM-5PM
W 8:30AM-0:30PM
TH-F 8:30AM-5PM
Accessibility: CONTACT PROVIDER
Board Cert.: No
Hospital Affiliations: PACIFIC ALLIANCE MEDICAL CENTER
N/A
Cultural Competency: N
Accepting New Patients: Yes

PHYSICIANS ASSISTANT

WANG, GINA

Gender: Female
NPI#: 1518673177
Medical Group/IPA Affiliations: ALLIED PHYSICIANS IPA OF CA DBA ALLIED PACIFIC IPA
925 S GARFIELD AVE
ALHAMBRA, CA 91801
(626) 282-0282
(626) 282-0282
M-F 9AM-6PM
Accessibility: CONTACT PROVIDER
Board Cert.: No
N/A
Cultural Competency: N
Accepting New Patients: Yes

PHYSICIANS ASSISTANT

YI, KAREN

Gender: Female
NPI#: 1689000614
Medical Group/IPA Affiliations: HEALTH CARE LA IPA
707 S GARFIELD AVE FL 2
ALHAMBRA, CA 91801

(626) 282-1600
(626) 282-1600
Chinese, Mandarin, Spanish, Vietnamese, Yue Chinese
M-F 8:30AM-4:30PM
Accessibility: CONTACT PROVIDER
Board Cert.: No
Hospital Affiliations: USC Arcadia Hospital, BEVERLY HOSPITAL, MONTEREY PARK HOSPITAL, GREATER EL MONTE COMMUNITY HOSP, GARFIELD MEDICAL CENTER, SAN GABRIEL VALLEY MED CTR, ALHAMBRA HOSPITAL MED CTR, ALHAMBRA HOSPITAL MED CTR
N/A
Cultural Competency: N
Accepting New Patients: Yes

PHYSICIANS ASSISTANT

YI, KAREN

Gender: Female
NPI#: 1689000614
Medical Group/IPA Affiliations: ASSOCIATED HISPANIC PHYSICIANS OF SOUTHERN CA
707 S GARFIELD AVE FL 2
ALHAMBRA, CA 91801
(626) 282-1600
(626) 282-1600
Chinese, Mandarin, Spanish, Vietnamese, Yue Chinese
M-F 8:30AM-4:30PM
Accessibility: CONTACT PROVIDER
Board Cert.: No
Hospital Affiliations: USC Arcadia Hospital, BEVERLY HOSPITAL, MONTEREY PARK HOSPITAL, GREATER EL MONTE COMMUNITY HOSP, GARFIELD MEDICAL CENTER, SAN GABRIEL VALLEY MED CTR, ALHAMBRA HOSPITAL MED CTR, ALHAMBRA HOSPITAL MED CTR
N/A
Cultural Competency: N
Accepting New Patients: Yes

PHYSICIANS ASSISTANT

YI, KAREN

Gender: Female
NPI#: 1689000614
Medical Group/IPA Affiliations: GLOBAL CARE MEDICAL GROUP - ALTA HOSPITAL
707 S GARFIELD AVE FL 2
ALHAMBRA, CA 91801
(626) 282-1600
(626) 282-1600
Chinese, Mandarin, Spanish, Vietnamese, Yue Chinese
M-F 8:30AM-4:30PM
Accessibility: CONTACT PROVIDER
Board Cert.: No
Hospital Affiliations: USC Arcadia Hospital, BEVERLY HOSPITAL, MONTEREY PARK HOSPITAL, GREATER EL MONTE COMMUNITY HOSP, GARFIELD MEDICAL CENTER, SAN GABRIEL VALLEY MED CTR, ALHAMBRA HOSPITAL MED CTR, ALHAMBRA HOSPITAL MED CTR
N/A
Cultural Competency: N
Accepting New Patients: Yes

RADIOLOGY DIAGNOSTIC

CHAN, MICHAEL

Gender: Male
ID: 100384178015
NPI#: 1285929067
Medical Group/IPA Affiliations: HEALTH CARE LA IPA
320 S GARFIELD AVE STE 102
ALHAMBRA, CA 91801
(626) 281-4487
(626) 281-4487
M 9AM-6PM
W-F 9AM-6PM
Accessibility: CONTACT PROVIDER
Board Cert.: No
Hospital Affiliations: CORONA REGIONAL MED CTR
N/A
Cultural Competency: N
Accepting New Patients: Yes

RADIOLOGY DIAGNOSTIC

CHAN, MICHAEL

Gender: Male

ID: 100384178007

NPI#: 1285929067

Medical Group/IPA Affiliations: BELLA VISTA MEDICAL GROUP IPA

320 S GARFIELD AVE STE 102
ALHAMBRA, CA 91801

(626) 281-4487

(626) 281-4487

M 9AM-6PM
W-F 9AM-6PM

Accessibility: CONTACT PROVIDER

Board Cert.: No

Hospital Affiliations: CORONA REGIONAL MED CTR

N/A

Cultural Competency: N

Accepting New Patients: Yes

RADIOLOGY DIAGNOSTIC

CHAN, MICHAEL

Gender: Male

ID: 100384178016

NPI#: 1285929067

Medical Group/IPA Affiliations: HEALTH CARE LA IPA

235 S GARFIELD AVE
ALHAMBRA, CA 91801

(626) 943-9985

(626) 943-9985

M 9AM-6PM
W-F 9AM-6PM

Accessibility: CONTACT PROVIDER

Board Cert.: No

Hospital Affiliations: CORONA REGIONAL MED CTR

N/A

Cultural Competency: N

Accepting New Patients: Yes

RADIOLOGY DIAGNOSTIC

CHAN, MICHAEL

Gender: Male

ID: 100384178010

NPI#: 1285929067

Medical Group/IPA Affiliations: BELLA VISTA MEDICAL GROUP IPA

235 S GARFIELD AVE
ALHAMBRA, CA 91801

(626) 943-9985

(626) 943-9985

M 9AM-6PM
W-F 9AM-6PM

Accessibility: CONTACT PROVIDER

Board Cert.: No

Hospital Affiliations: CORONA REGIONAL MED CTR

N/A

Cultural Competency: N

Accepting New Patients: Yes

RADIOLOGY DIAGNOSTIC

NGUYEN, TAN

Gender: Male

ID: 100318089033

NPI#: 1053668608

Medical Group/IPA Affiliations: BELLA VISTA MEDICAL GROUP IPA

320 S GARFIELD AVE STE 102
ALHAMBRA, CA 91801

(626) 281-4487

(626) 281-4487

M-F 9AM-6PM

Accessibility: CONTACT PROVIDER

Board Cert.: No

Hospital Affiliations: SCRIPPS GREEN HOSPITAL, SCRIPPS MERCY HOSPITAL, UCSD MEDICAL CTR, UCSD LA JOLLA JOHN SALLY THORNTON

N/A

Cultural Competency: N

Accepting New Patients: Yes

RADIOLOGY DIAGNOSTIC

NGUYEN, TAN

Gender: Male

ID: 100318089031

NPI#: 1053668608

Medical Group/IPA Affiliations: BELLA VISTA MEDICAL GROUP IPA

235 S GARFIELD AVE
ALHAMBRA, CA 91801

(626) 943-9985

(626) 943-9985

M-F 9AM-6PM

Accessibility: CONTACT PROVIDER

Board Cert.: No

Hospital Affiliations: SCRIPPS

GREEN HOSPITAL, SCRIPPS MERCY HOSPITAL, UCSD MEDICAL CTR, UCSD LA JOLLA JOHN SALLY THORNTON
N/A
Cultural Competency: N
Accepting New Patients: Yes

RADIOLOGY DIAGNOSTIC NGUYEN, TAN
Gender: Male
ID: 100318089055
NPI#: 1053668608
Medical Group/IPA Affiliations: HEALTH CARE LA IPA
320 S GARFIELD AVE STE 102
ALHAMBRA, CA 91801
(626) 281-4487
(626) 281-4487
M-F 9AM-6PM
Accessibility: CONTACT PROVIDER
Board Cert.: No
Hospital Affiliations: SCRIPPS GREEN HOSPITAL, SCRIPPS MERCY HOSPITAL, UCSD MEDICAL CTR, UCSD LA JOLLA JOHN SALLY THORNTON
N/A
Cultural Competency: N
Accepting New Patients: Yes

RADIOLOGY DIAGNOSTIC NGUYEN, TAN
Gender: Male
ID: 100318089054
NPI#: 1053668608
Medical Group/IPA Affiliations: HEALTH CARE LA IPA
235 S GARFIELD AVE
ALHAMBRA, CA 91801
(626) 943-9985
(626) 943-9985
M-F 9AM-6PM
Accessibility: CONTACT PROVIDER
Board Cert.: No
Hospital Affiliations: SCRIPPS GREEN HOSPITAL, SCRIPPS MERCY HOSPITAL, UCSD MEDICAL CTR, UCSD LA JOLLA JOHN SALLY THORNTON
N/A
Cultural Competency: N
Accepting New Patients: Yes

RADIOLOGY DIAGNOSTIC PANG, JASON
Gender: Male
ID: 100101940027
NPI#: 1447477054
Medical Group/IPA Affiliations: BELLA VISTA MEDICAL GROUP IPA
320 S GARFIELD AVE STE 102
ALHAMBRA, CA 91801
(626) 281-4487
(626) 281-4487
M-F 9AM-6PM
Accessibility: CONTACT PROVIDER
Board Cert.: No
Hospital Affiliations: FULLERTON COMM HOSPITAL, PLACENTIA LINDA COMM HSP, CHINO VALLEY MEDICAL CENTER, CORONA REGIONAL MED CTR
N/A
Cultural Competency: N
Accepting New Patients: Yes

RADIOLOGY DIAGNOSTIC PANG, JASON
Gender: Male
ID: 100101940034
NPI#: 1447477054
Medical Group/IPA Affiliations: HEALTH CARE LA IPA
320 S GARFIELD AVE STE 102
ALHAMBRA, CA 91801
(626) 281-4487
(626) 281-4487
M-F 9AM-6PM
Accessibility: CONTACT PROVIDER
Board Cert.: No
Hospital Affiliations: FULLERTON COMM HOSPITAL, PLACENTIA LINDA COMM HSP, CHINO VALLEY MEDICAL CENTER, CORONA REGIONAL MED CTR
N/A
Cultural Competency: N
Accepting New Patients: Yes

RADIOLOGY DIAGNOSTIC
PANG, JASON
Gender: Male
ID: 100101940033
NPI#: 1447477054
Medical Group/IPA Affiliations: HEALTH CARE LA IPA
235 S GARFIELD AVE
ALHAMBRA, CA 91801
(626) 943-9985
(626) 943-9985
M-F 9AM-6PM
Accessibility: CONTACT PROVIDER
Board Cert.: No
Hospital Affiliations: FULLERTON COMM HOSPITAL, PLACENTIA LINDA COMM HSP, CHINO VALLEY MEDICAL CENTER, CORONA REGIONAL MED CTR
N/A
Cultural Competency: N
Accepting New Patients: Yes

RADIOLOGY DIAGNOSTIC
PANG, JASON
Gender: Male
ID: 100101940026
NPI#: 1447477054
Medical Group/IPA Affiliations: BELLA VISTA MEDICAL GROUP IPA
235 S GARFIELD AVE
ALHAMBRA, CA 91801
(626) 943-9985
(626) 943-9985
M-F 9AM-6PM
Accessibility: CONTACT PROVIDER
Board Cert.: No
Hospital Affiliations: FULLERTON COMM HOSPITAL, PLACENTIA LINDA COMM HSP, CHINO VALLEY MEDICAL CENTER, CORONA REGIONAL MED CTR
N/A
Cultural Competency: N
Accepting New Patients: Yes

REGISTERED DIETITIAN / NUTRITIONIST
KO, CATHERINE
Gender: Female
ID: 100175574005
NPI#: 1598015810
Medical Group/IPA Affiliations: ACCOUNTABLE HEALTH CARE IPA
801 W VALLEY BLVD STE 206
ALHAMBRA, CA 91803
(626) 283-5128
(626) 283-5128
Chinese, Mandarin
M-F 9AM-5PM
SA 9AM-0PM
Accessibility: CONTACT PROVIDER
Board Cert.: No
N/A
Cultural Competency: N
Accepting New Patients: Yes

REGISTERED DIETITIAN / NUTRITIONIST
NG, HAZEL
Gender: Female
ID: 100109111008
NPI#: 1750321634
Medical Group/IPA Affiliations: ACCOUNTABLE HEALTH CARE IPA
801 W VALLEY BLVD STE 206
ALHAMBRA, CA 91803
(562) 424-4055
(562) 424-4055
Mandarin, Spanish, Yue Chinese
M-TU 9AM-1PM
W 0PM-6PM
TH 9AM-6PM
F 9AM-1PM
SA 9AM-3PM
Accessibility: CONTACT PROVIDER
Board Cert.: No
N/A
Cultural Competency: N
Accepting New Patients: Yes

REGISTERED PHYSICAL THERAPIST
LAU, JACKIE
Gender: Male
ID: 100228505003
NPI#: 1700288578
Medical Group/IPA Affiliations: ASSOCIATED HISPANIC PHYSICIANS OF SOUTHERN CA

1819 W VALLEY BLVD STE B
ALHAMBRA, CA 91803
(626) 988-6211
(626) 988-6211
Yue Chinese
M-W 7:30AM-6PM
TH 7:30AM-1PM
F 7:30AM-6PM
Accessibility: CONTACT PROVIDER
Board Cert.: No
N/A
Cultural Competency: N
Accepting New Patients: Yes

RHEUMATOLOGY

YONG, WAI

Gender: Female
ID: 100394603004
NPI#: 1740695790
Medical Group/IPA Affiliations: ALLIED PHYSICIANS IPA OF CA DBA ALLIED PACIFIC IPA
925 S GARFIELD AVE
ALHAMBRA, CA 91801
(626) 820-0282
(626) 820-0282
Chinese, Mandarin
M-F 9AM-6PM
SA 9AM-1PM
Accessibility: CONTACT PROVIDER
Board Cert.: No
Hospital Affiliations: ALHAMBRA HOSPITAL MED CTR
N/A
Cultural Competency: N
Accepting New Patients: Yes

SURGERY GENERAL

BAUTISTA, NORMAN

Gender: Male
ID: 100074731016
NPI#: 1134224066
Medical Group/IPA Affiliations: ALLIED PHYSICIANS IPA OF CA DBA ALLIED PACIFIC IPA
328 S 1ST ST STE F-G
ALHAMBRA, CA 91801
(626) 457-6333
(626) 457-6333
Chinese, Mandarin, Spanish, Vietnamese, Yue Chinese
M-F 9AM-5PM
Accessibility: CONTACT PROVIDER
Board Cert.: No
Hospital Affiliations: GLENDALE MEMORIAL HOSP AND HEALTH CTR, COAST PLAZA HOSPITAL, PACIFIC ALLIANCE MEDICAL CENTER, West Covina Medical Center Inc, ALHAMBRA HOSPITAL MED CTR, GARFIELD MEDICAL CENTER, SAN GABRIEL VALLEY MED CTR, SAN GABRIEL VALLEY MED CTR, MISSION COMMUNITY HOSPITAL, DOCTORS HOSP OF WEST COVINA INC
N/A
Cultural Competency: N
Accepting New Patients: Yes

ANAHEIM

INTERNAL MEDICINE

CRITICAL CARE MEDICINE

BADR, AHMED

Gender: Male
ID: 100103956034
NPI#: 1508818253
Medical Group/IPA Affiliations: SOUTH ATLANTIC MEDICAL GROUP IPA
3055 W ORANGE AVE STE 103
ANAHEIM, CA 92804
(714) 995-2901
(714) 995-2901
Arabic
M 10AM-6PM
TU 9AM-5PM
W-TH 10AM-6PM
F 9AM-2PM
Accessibility: CONTACT PROVIDER
Board Cert.: No
Hospital Affiliations: LOS ALAMITOS MEDICAL CENTER, ANAHEIM REGIONAL MEDICAL CTR, KINDRED HOSPITAL WESTMINSTER
N/A
Cultural Competency: N
Accepting New Patients: Yes

INTERNAL MEDICINE

CRITICAL CARE MEDICINE

MORADO, ANDREW

Gender: Male
ID: 100245649059
NPI#: 1740554328
Medical Group/IPA Affiliations: ALLIED PHYSICIANS IPA OF CA DBA ALLIED PACIFIC IPA
1211 W LA PALMA AVE STE 709
ANAHEIM, CA 92801
(714) 772-8282
(714) 772-8282
Spanish
M-F 8AM-5PM
Accessibility: CONTACT PROVIDER
Board Cert.: No
Hospital Affiliations: ANAHEIM REGIONAL MEDICAL CTR, SOUTH COAST GLOBAL MEDICAL CENTER INC, ARROWHEAD REGIONAL MEDICAL CENTER, ANAHEIM GLOBAL MEDICAL CENTER, ORANGE COUNTY GLOBAL MEDICAL CENTER INC, CHAPMAN GLOBAL MEDICAL CENTER INC, Foothill Regional Medical Center, Foothill Regional Medical Center, KINDRED HOSPITAL LA MIRADA, KINDRED HOSPITAL BREA, KINDRED HOSPITAL WESTMINSTER
N/A
Cultural Competency: N
Accepting New Patients: Yes

NEUROLOGY

STEVENS, DAVID

Gender: Male
ID: 100394552014
NPI#: 1770017683
Medical Group/IPA Affiliations: ACCOUNTABLE HEALTH CARE IPA
925 S EUCLID ST
ANAHEIM, CA 92802
(310) 933-4590
(310) 933-4590
M-F 9AM-5PM
SA 8:30AM-0PM
Accessibility: CONTACT PROVIDER
Board Cert.: No
N/A
Cultural Competency: N
Accepting New Patients: Yes

PHYSICIANS ASSISTANT

HOOL, FERNANDO

Gender: Male
NPI#: 1770750788
Medical Group/IPA Affiliations: ALTAMED HEALTH NETWORK
2237 W BALL RD
ANAHEIM, CA 92804
(714) 490-2750
(714) 490-2750
Spanish
M-F 8AM-5PM
SA 8:30AM-2:30PM
Accessibility: CONTACT PROVIDER
Board Cert.: Yes
N/A
Cultural Competency: N
Accepting New Patients: Yes

PHYSICIANS ASSISTANT

HOOL, FERNANDO

Gender: Male
NPI#: 1770750788
Medical Group/IPA Affiliations: ALLIANCE HEALTH SYSTEM
2237 W BALL RD
ANAHEIM, CA 92804
(714) 490-2750
(714) 490-2750
Spanish
M-F 8AM-5PM
SA 8:30AM-2:30PM
Accessibility: CONTACT PROVIDER
Board Cert.: Yes
N/A
Cultural Competency: N
Accepting New Patients: Yes

PHYSICIANS ASSISTANT

WALKER, ANABELLE

Gender: Female
NPI#: 1821278540
Medical Group/IPA Affiliations: ACCOUNTABLE HEALTH CARE IPA
606 S EUCLID ST
ANAHEIM, CA 92802
(714) 635-8570
(714) 635-8570
Spanish, Tagalog
M-F 9AM-6PM
Accessibility: CONTACT PROVIDER
Board Cert.: No
N/A

Cultural Competency: N
Accepting New Patients: Yes

PODIATRIST
BUCHHOLZ, STEVEN
Gender: Male
ID: 100077161010
NPI#: 1508935214
Medical Group/IPA Affiliations: ALLIED PHYSICIANS IPA OF CA DBA ALLIED PACIFIC IPA
1011 W LA PALMA AVE STE 100
ANAHEIM, CA 92801
(714) 774-1550
(714) 774-1550
Spanish
M-F 9AM-5PM
Accessibility: CONTACT PROVIDER
Board Cert.: No
Hospital Affiliations: ANAHEIM REGIONAL MEDICAL CTR
N/A
Cultural Competency: N
Accepting New Patients: Yes

ARCADIA

CARDIOVASCULAR DISEASE
ALI, MIR
Gender: Male
ID: 100034981012
NPI#: 1376567776
Medical Group/IPA Affiliations: ALLIED PHYSICIANS IPA OF CA DBA ALLIED PACIFIC IPA
624 W DUARTE RD STE 207
ARCADIA, CA 91007
(626) 446-5800
(626) 446-5800
Hindi, Telugu, Urdu
M-TH 9AM-5PM
F 9AM-3PM
Accessibility: CONTACT PROVIDER
Board Cert.: No
Hospital Affiliations: HUNTINGTON MEMORIAL HOSPITAL, USC Arcadia Hospital, MONROVIA MEMORIAL HOSPITAL
N/A
Cultural Competency: N
Accepting New Patients: Yes

CARDIOVASCULAR DISEASE
ALI, MIR
Gender: Male
ID: 100034981013
NPI#: 1376567776
Medical Group/IPA Affiliations: ACCOUNTABLE HEALTH CARE IPA
624 W DUARTE RD STE 207
ARCADIA, CA 91007
(626) 446-5800
(626) 446-5800
Hindi, Telugu, Urdu
M-TH 9AM-5PM
F 9AM-3PM
Accessibility: CONTACT PROVIDER
Board Cert.: No
Hospital Affiliations: HUNTINGTON MEMORIAL HOSPITAL, USC Arcadia Hospital, MONROVIA MEMORIAL HOSPITAL
N/A
Cultural Competency: N
Accepting New Patients: Yes

CARDIOVASCULAR DISEASE
PATEL, AMISH
Gender: Male
ID: 100221041012
NPI#: 1083938906
Medical Group/IPA Affiliations: ALLIED PHYSICIANS IPA OF CA DBA ALLIED PACIFIC IPA
289 W HUNTINGTON DR
ARCADIA, CA 91007
(626) 254-0074
(626) 254-0074
M-F 9AM-5PM
Accessibility: CONTACT PROVIDER
Board Cert.: No
Hospital Affiliations: USC Arcadia Hospital, HUNTINGTON MEMORIAL HOSPITAL
N/A
Cultural Competency: N
Accepting New Patients: Yes

DERMATOLOGY
LIU, ANNIE
Gender: Female
ID: 100404044045
NPI#: 1982319380
Medical Group/IPA Affiliations:

ST VINCENT IPA MED CORP
289 W HUNTINGTON DR
STE 208
ARCADIA, CA 91007
(626) 446-8809
(626) 446-8809
M-F 8AM-5PM
Accessibility: CONTACT PROVIDER
Board Cert.: No
N/A
Cultural Competency: N
Accepting New Patients: Yes

ENDOCRINOLOGY METABOLISM DIABETES

CHIU, KEN
Gender: Male
ID: 100099435013
NPI#: 1639126691
Medical Group/IPA Affiliations: ALLIED PHYSICIANS IPA OF CA DBA ALLIED PACIFIC IPA
25 N SANTA ANITA AVE
STE B
ARCADIA, CA 91006
(626) 282-0282
(626) 282-0282
Chinese, Mandarin, Taiwanese
M-TU 9AM-5PM
Accessibility: CONTACT PROVIDER
Board Cert.: No
Hospital Affiliations: CITY OF HOPE NATIONAL MED CTR, LOS ANGELES COUNTY HARBOR UCLA MEDICAL CENTER
N/A
Cultural Competency: N
Accepting New Patients: Yes

NEUROLOGY

APELIAN, RAMI
Gender: Male
ID: 100146651007
NPI#: 1255594685
Medical Group/IPA Affiliations: ALLIED PHYSICIANS IPA OF CA DBA ALLIED PACIFIC IPA
289 W HUNTINGTON DR
STE 301
ARCADIA, CA 91007
(626) 714-1215
(626) 714-1215
Arabic, Armenian, Spanish
M-F 9AM-5PM
Accessibility: CONTACT PROVIDER
Board Cert.: No
Hospital Affiliations: CASA COLINA TRANSITIONAL LIVING CENTER, USC Arcadia Hospital
N/A
Cultural Competency: N
Accepting New Patients: Yes

NEUROLOGY

FUJIMURA, KEN
Gender: Male
ID: 100381220007
NPI#: 1629426630
Medical Group/IPA Affiliations: ALLIED PHYSICIANS IPA OF CA DBA ALLIED PACIFIC IPA
1015 N 1ST AVE
ARCADIA, CA 91006
(626) 598-3770
(626) 598-3770
M-F 8AM-5PM
Accessibility: CONTACT PROVIDER
Board Cert.: No
Hospital Affiliations: CASA COLINA TRANSITIONAL LIVING CENTER, HUNTINGTON MEMORIAL HOSPITAL
N/A
Cultural Competency: N
Accepting New Patients: Yes

OPHTHALMOLOGY

ALBEAR, SINAN
Gender: Male
ID: 100410157058
NPI#: 1609371822
Medical Group/IPA Affiliations: CFC VALLEY
288 N SANTA ANITA AVE
STE 403
ARCADIA, CA 91006
(626) 574-0009
(626) 574-0009
Arabic, Farsi, Japanese, Russian
M-F 8AM-5PM
Accessibility: CONTACT PROVIDER
Board Cert.: No
Hospital Affiliations: SAN

GABRIEL VALLEY MED CTR
N/A
Cultural Competency: N
Accepting New Patients: Yes

OPHTHALMOLOGY
ALBEAR, SINAN
Gender: Male
ID: 100410157063
NPI#: 1609371822
Medical Group/IPA Affiliations: ST VINCENT IPA MED CORP
288 N SANTA ANITA AVE STE 403
ARCADIA, CA 91006
(626) 574-0009
(626) 574-0009
Arabic, Farsi, Japanese, Russian
M-F 8AM-5PM
Accessibility: CONTACT PROVIDER
Board Cert.: No
Hospital Affiliations: SAN GABRIEL VALLEY MED CTR
N/A
Cultural Competency: N
Accepting New Patients: Yes

OPHTHALMOLOGY
CHAO, CELIA
Gender: Female
ID: 100383779006
NPI#: 1447600309
Medical Group/IPA Affiliations: ALLIED PHYSICIANS IPA OF CA DBA ALLIED PACIFIC IPA
101 WHEELER AVE STE A
ARCADIA, CA 91006
(626) 254-9933
(626) 254-9933
Chinese, Mandarin, Spanish
M-F 9AM-5PM
Accessibility: CONTACT PROVIDER
Board Cert.: No
Hospital Affiliations: GEORGE L MEE MEMORIAL HOSP
N/A
Cultural Competency: N
Accepting New Patients: Yes

ORAL MAXILLOFACIAL SURGEON
ODONO, LAUREN TOMIKO
Gender: Female
ID: 100405372006
NPI#: 1376892810
Medical Group/IPA Affiliations: ALLIED PHYSICIANS IPA OF CA DBA ALLIED PACIFIC IPA
550 W DUARTE RD STE 7
ARCADIA, CA 91007
(626) 446-0728
(626) 446-0728
M-F 8AM-5PM
Accessibility: CONTACT PROVIDER
Board Cert.: No
Hospital Affiliations: PROVIDENCE SAINT JOHNS HEALTH CENTER, USC VERDUGO HILLS HOSPITAL, CHILDRENS HOSP OF LOS ANGELES
N/A
Cultural Competency: N
Accepting New Patients: Yes

ORAL MAXILLOFACIAL SURGEON
ODONO, LAUREN TOMIKO
Gender: Female
ID: 100405372008
NPI#: 1376892810
Medical Group/IPA Affiliations: ACCOUNTABLE HEALTH CARE IPA
550 W DUARTE RD STE 7
ARCADIA, CA 91007
(626) 446-0728
(626) 446-0728
M-F 8AM-5PM
Accessibility: CONTACT PROVIDER
Board Cert.: No
Hospital Affiliations: PROVIDENCE SAINT JOHNS HEALTH CENTER, USC VERDUGO HILLS HOSPITAL, CHILDRENS HOSP OF LOS ANGELES
N/A
Cultural Competency: N
Accepting New Patients: Yes

ORAL MAXILLOFACIAL SURGEON
URATA, MARK MASARU
Gender: Male
ID: 100058815017
NPI#: 1235234857

Medical Group/IPA Affiliations: ACCOUNTABLE HEALTH CARE IPA
550 W DUARTE RD STE 7
ARCADIA, CA 91007
(626) 446-0728
(626) 446-0728
M-F 8AM-5PM
Accessibility: CONTACT PROVIDER
Board Cert.: No
Hospital Affiliations: PROVIDENCE SAINT JOHNS HEALTH CENTER, CEDARS SINAI MEDICAL CENTER, CHILDRENS HOSP OF LOS ANGELES, Los Angeles General Medical Center, HOLLYWOOD PRESBYTERIAN MED CTR
N/A
Cultural Competency: N
Accepting New Patients: Yes

ORAL MAXILLOFACIAL SURGEON
URATA, MARK MASARU
Gender: Male
ID: 100058815015
NPI#: 1235234857
Medical Group/IPA Affiliations: ALLIED PHYSICIANS IPA OF CA DBA ALLIED PACIFIC IPA
550 W DUARTE RD STE 7
ARCADIA, CA 91007
(626) 446-0728
(626) 446-0728
M-F 8AM-5PM
Accessibility: CONTACT PROVIDER
Board Cert.: No
Hospital Affiliations: PROVIDENCE SAINT JOHNS HEALTH CENTER, CEDARS SINAI MEDICAL CENTER, CHILDRENS HOSP OF LOS ANGELES, Los Angeles General Medical Center, HOLLYWOOD PRESBYTERIAN MED CTR
N/A
Cultural Competency: N
Accepting New Patients: Yes

PODIATRIST
LEE, JIMMY
Gender: Male
ID: 100088407025
NPI#: 1023047347
Medical Group/IPA Affiliations: ALTAMED HEALTH NETWORK
624 W DUARTE RD STE 105
ARCADIA, CA 91007
(626) 446-1740
(626) 446-1740
Chinese, Mandarin, Spanish, Yue Chinese
M-TU 9AM-5PM
W 1PM-5PM
TH 9AM-4PM
F 9AM-5PM
SA 9AM-0PM
Accessibility: CONTACT PROVIDER
Board Cert.: No
Hospital Affiliations: USC Arcadia Hospital, GARFIELD MEDICAL CENTER
N/A
Cultural Competency: N
Accepting New Patients: Yes

PODIATRIST
LEE, JIMMY
Gender: Male
ID: 100088407022
NPI#: 1023047347
Medical Group/IPA Affiliations: ASSOCIATED HISPANIC PHYSICIANS OF SOUTHERN CA
624 W DUARTE RD STE 105
ARCADIA, CA 91007
(626) 446-1740
(626) 446-1740
Chinese, Mandarin, Spanish, Yue Chinese
M-TU 9AM-5PM
W 1PM-5PM
TH 9AM-4PM
F 9AM-5PM
SA 9AM-0PM
Accessibility: CONTACT PROVIDER
Board Cert.: No
Hospital Affiliations: USC Arcadia Hospital, GARFIELD MEDICAL CENTER
N/A
Cultural Competency: N
Accepting New Patients: Yes

SPEECH PATHOLOGIST
GUYETTE, ELIZABETH
Gender: Female

ID: 100363630006
NPI#: 1932351087
Medical Group/IPA Affiliations: ALLIANCE HEALTH SYSTEM
292 E FOOTHILL BLVD STE A
ARCADIA, CA 91006
(626) 358-8488
(626) 358-8488
Spanish
Accessibility: CONTACT PROVIDER
Board Cert.: No
N/A
Cultural Competency: N
Accepting New Patients: Yes

SURGERY GENERAL
FU, SHAWN
Gender: Male
ID: 100338520015
NPI#: 1609196419
Medical Group/IPA Affiliations: ALLIED PHYSICIANS IPA OF CA DBA ALLIED PACIFIC IPA
101 WHEELER AVE STE C
ARCADIA, CA 91006
(626) 457-6333
(626) 457-6333
Chinese, Mandarin, Spanish, Taiwanese, Vietnamese
M-F 9AM-5PM
Accessibility: CONTACT PROVIDER
Board Cert.: No
Hospital Affiliations: ST JOSEPHS MEDICAL CENTER
N/A
Cultural Competency: N
Accepting New Patients: Yes

SURGERY GENERAL
HWEE, JONATHAN
Gender: Male
ID: 100352553012
NPI#: 1437560034
Medical Group/IPA Affiliations: ALLIED PHYSICIANS IPA OF CA DBA ALLIED PACIFIC IPA
612 W DUARTE RD STE 804
ARCADIA, CA 91007
(626) 600-2094
(626) 600-2094
M-F 8AM-5PM
Accessibility: CONTACT PROVIDER
Board Cert.: No
Hospital Affiliations: SAN GABRIEL VALLEY MED CTR, USC Arcadia Hospital, HUNTINGTON HOSPITAL
N/A
Cultural Competency: N
Accepting New Patients: Yes

SURGERY GENERAL
MANCHANDIA, KARAN
Gender: Male
ID: 100325123015
NPI#: 1760741649
Medical Group/IPA Affiliations: ALLIED PHYSICIANS IPA OF CA DBA ALLIED PACIFIC IPA
612 W DUARTE RD STE 804
ARCADIA, CA 91007
(626) 600-2094
(626) 600-2094
French, Mandarin, Spanish
M-F 8AM-5PM
Accessibility: CONTACT PROVIDER
Board Cert.: No
Hospital Affiliations: SAN GABRIEL VALLEY MED CTR, KINDRED HOSPITAL SAN GABRIEL VALLEY, KINDRED HOSPITAL LA MIRADA, HUNTINGTON MEMORIAL HOSPITAL, USC Arcadia Hospital, KINDRED HOSPITAL SANTA ANA, KINDRED HOSPITAL BALDWIN PARK, KINDRED HOSPITAL BALDWIN PARK
N/A
Cultural Competency: N
Accepting New Patients: Yes

SURGERY GENERAL
YBARRA, DANIEL
Gender: Male
ID: 100388722023
NPI#: 1922554245
Medical Group/IPA Affiliations: ALLIED PHYSICIANS IPA OF CA DBA ALLIED PACIFIC IPA
612 W DUARTE RD STE 804
ARCADIA, CA 91007
(626) 600-2094
(626) 600-2094
M-F 8AM-5PM
Accessibility: CONTACT

PROVIDER
Board Cert.: No
Hospital Affiliations: GLENDALE MEMORIAL HOSP AND HEALTH CTR, HUNTINGTON MEMORIAL HOSPITAL, USC Arcadia Hospital, SAN GABRIEL VALLEY MED CTR
N/A
Cultural Competency: N
Accepting New Patients: Yes

SURGERY GENERAL

ZUBERI, KASHIF
Gender: Male
ID: 100389656011
NPI#: 1508919572
Medical Group/IPA Affiliations: ALLIED PHYSICIANS IPA OF CA DBA ALLIED PACIFIC IPA
101 WHEELER AVE STE C
ARCADIA, CA 91006
(626) 457-6333
(626) 457-6333
Spanish, Urdu
M-F 9AM-5:30PM
Accessibility: CONTACT PROVIDER
Board Cert.: No
Hospital Affiliations: LAKEWOOD REGIONAL MED CTR, Foothill Regional Medical Center, ORANGE COAST MEM MED CTR, HOAG MEMORIAL HOSPITAL PRESBYTERIAN
N/A
Cultural Competency: N
Accepting New Patients: Yes

SURGERY NEUROLOGICAL

YE, DONALD
Gender: Male
ID: 100385683032
NPI#: 1962821942
Medical Group/IPA Affiliations: ACCOUNTABLE HEALTH CARE IPA
1015 N 1ST AVE
ARCADIA, CA 91006
(909) 450-0369
(909) 450-0369
Chinese
M-F 9AM-5PM
Accessibility: CONTACT PROVIDER
Board Cert.: No
Hospital Affiliations: CASA COLINA TRANSITIONAL LIVING CENTER, POMONA VALLEY HOSP MED CTR, SAN ANTONIO COMM HOSP, EMANATE HEALTH QUEEN OF THE VALLEY HOSPITAL, EMANATE HEALTH FOOTHILL PRESBYTERIAN HOSPITAL, EMANATE HEALTH INTER-COMMUNITY HOSPITAL
N/A
Cultural Competency: N
Accepting New Patients: Yes

SURGERY PLASTIC

YU, ART
Gender: Male
ID: 100110920009
NPI#: 1982675385
Medical Group/IPA Affiliations: ALLIED PHYSICIANS IPA OF CA DBA ALLIED PACIFIC IPA
59 LAS TUNAS DR
ARCADIA, CA 91007
(626) 285-0508
(626) 285-0508
Chinese, Mandarin, Yue Chinese
TU 9AM-5PM
W 10AM-5PM
TH-F 9AM-5PM
SA 9AM-5PM
Accessibility: CONTACT PROVIDER
Board Cert.: No
Hospital Affiliations: GARFIELD MEDICAL CENTER
N/A
Cultural Competency: N
Accepting New Patients: Yes

ARLETA

CERTIFIED NURSE PRACTITIONER

ENAMORADO, MARTHA
Gender: Female
NPI#: 1023535515
Medical Group/IPA Affiliations: EL PROYECTO DEL BARRIO
8902 WOODMAN AVE
ARLETA, CA 91331
(818) 830-7033

(818) 830-7033
F 8AM-5PM
SA 8AM-5PM
Accessibility: CONTACT PROVIDER
Board Cert.: No
N/A
Cultural Competency: N
Accepting New Patients: Yes

CERTIFIED NURSE PRACTITIONER

MARTINEZ, ETHEL

Gender: Female
NPI#: 1306359294
Medical Group/IPA Affiliations: EL PROYECTO DEL BARRIO
8902 WOODMAN AVE
ARLETA, CA 91331
(818) 830-7033
(818) 830-7033
Spanish
M-F 8AM-5PM
Accessibility: CONTACT PROVIDER
Board Cert.: No
N/A
Cultural Competency: N
Accepting New Patients: Yes

CERTIFIED NURSE PRACTITIONER

MENDIZABAL, ALEJANDRA

Gender: Female
NPI#: 1487388443
Medical Group/IPA Affiliations: PREFERRED-VALLEY PRES
9128 WOODMAN AVE
ARLETA, CA 91331
(818) 892-7795
(818) 892-7795
Spanish
M-F 9AM-6PM
Accessibility: CONTACT PROVIDER
Board Cert.: No
N/A
Cultural Competency: N
Accepting New Patients: Yes

OBSTETRICS / GYNECOLOGY

GROSSMAN, GLENN

Gender: Male
ID: 100020597025
NPI#: 1063693000
Medical Group/IPA Affiliations: EL PROYECTO DEL BARRIO
8902 WOODMAN AVE
ARLETA, CA 91331
(818) 830-7033
(818) 830-7033
Spanish
Accessibility: CONTACT PROVIDER
Board Cert.: No
Hospital Affiliations: NORTHRIDGE HOSP MED CTR ROSCOE CAMPUS, PROVIDENCE HOLY CROSS MED CTR, Providence Cedars Sinai Tarzana Medical Center
N/A
Cultural Competency: N
Accepting New Patients: Yes

PHYSICIANS ASSISTANT

JUSTINIANI, MARY

Gender: Female
NPI#: 1619012689
Medical Group/IPA Affiliations: PREFERRED-VALLEY PRES
9043 WOODMAN AVE STE C
ARLETA, CA 91331
(818) 221-3096
(818) 221-3096
M-F 9AM-5PM
Accessibility: CONTACT PROVIDER
Board Cert.: No
N/A
Cultural Competency: N
Accepting New Patients: Yes

ARTESIA

OPTOMETRIST

LEE, CHENG HONG

Gender: Male
ID: 100060607005
NPI#: 1558353029
Medical Group/IPA Affiliations: ALLIED PHYSICIANS IPA OF CA DBA ALLIED PACIFIC IPA
18371 PIONEER BLVD
ARTESIA, CA 90701
(562) 865-4190
(562) 253-8295
Chinese, Mandarin, Taiwanese
TU-F 10:30AM-7PM
SA 10:30AM-7PM
Accessibility: CONTACT PROVIDER

Board Cert.: No
N/A
Cultural Competency: N
Accepting New Patients: Yes

AZUSA

CERTIFIED NURSE PRACTITIONER
ALFARO, ANISSA
Gender: Female
NPI#: 1497151575
Medical Group/IPA Affiliations: EL PROYECTO DEL BARRIO
150 N AZUSA AVE
AZUSA, CA 91702
(626) 969-7885
(626) 969-7885
Spanish
M-F 8AM-5PM
Accessibility: CONTACT PROVIDER
Board Cert.: No
Hospital Affiliations: GLENDORA COMMUNITY HOSPITAL
N/A
Cultural Competency: N
Accepting New Patients: Yes

CERTIFIED NURSE PRACTITIONER
CASTRO, VIVERE
Gender: Female
NPI#: 1154087641
Medical Group/IPA Affiliations: PREFERRED-GARFIELD
453 E ARROW HWY STE B
AZUSA, CA 91702
(626) 915-1748
(626) 915-1748
Tagalog
F 10AM-5PM
Accessibility: CONTACT PROVIDER
Board Cert.: No
N/A
Cultural Competency: N
Accepting New Patients: Yes

CERTIFIED NURSE PRACTITIONER
PAINAGA, MARY
Gender: Female
NPI#: 1619528403
Medical Group/IPA Affiliations: EL PROYECTO DEL BARRIO
150 N AZUSA AVE
AZUSA, CA 91702
(626) 969-7885
(626) 969-7885
SA 8AM-5PM
Accessibility: CONTACT PROVIDER
Board Cert.: No
N/A
Cultural Competency: N
Accepting New Patients: Yes

CERTIFIED NURSE PRACTITIONER
PAREDES-PLAZA, LESLIE
Gender: Female
NPI#: 1295112613
Medical Group/IPA Affiliations: EL PROYECTO DEL BARRIO
150 N AZUSA AVE
AZUSA, CA 91702
(626) 969-7885
(626) 969-7885
Spanish
M 8AM-5PM
W 1PM-5PM
TH-F 8AM-0PM
Accessibility: CONTACT PROVIDER
Board Cert.: No
N/A
Cultural Competency: N
Accepting New Patients: Yes

CERTIFIED NURSE PRACTITIONER
SCHEUERELL, DEBORAH
Gender: Female
NPI#: 1417055807
Medical Group/IPA Affiliations: EL PROYECTO DEL BARRIO
150 N AZUSA AVE
AZUSA, CA 91702
(626) 969-7885
(626) 969-7885
Spanish
M-F 8AM-5PM
Accessibility: CONTACT PROVIDER
Board Cert.: No
N/A
Cultural Competency: N
Accepting New Patients: Yes

PHYSICIANS ASSISTANT
HASHEMI, SHAHLA
Gender: Female

NPI#: 1003963612
Medical Group/IPA Affiliations: EL PROYECTO DEL BARRIO
150 N AZUSA AVE
AZUSA, CA 91702
(626) 969-7885
(626) 969-7885
TU 9AM-5PM
F 9AM-5PM
SA 9AM-5PM
Accessibility: CONTACT PROVIDER
Board Cert.: No
N/A
Cultural Competency: N
Accepting New Patients: Yes

REGISTERED PHYSICAL THERAPIST
CERVANTES, RONALD
Gender: Male
ID: 100245567011
NPI#: 1427035609
Medical Group/IPA Affiliations: EL PROYECTO DEL BARRIO
830 S CITRUS AVE STE 203
AZUSA, CA 91702
(626) 339-6514
(626) 339-6514
Spanish
M-F 8AM-5:30PM
Accessibility: CONTACT PROVIDER
Board Cert.: No
N/A
Cultural Competency: N
Accepting New Patients: Yes

REGISTERED PHYSICAL THERAPIST
CERVANTES, RONALD
Gender: Male
ID: 100245567010
NPI#: 1427035609
Medical Group/IPA Affiliations: BELLA VISTA MEDICAL GROUP IPA
830 S CITRUS AVE STE 203
AZUSA, CA 91702
(626) 339-6514
(626) 339-6514
Spanish
M-F 8AM-5:30PM
Accessibility: CONTACT PROVIDER
Board Cert.: No
N/A
Cultural Competency: N
Accepting New Patients: Yes

REGISTERED PHYSICAL THERAPIST
CERVANTES, RONALD
Gender: Male
ID: 100245567013
NPI#: 1427035609
Medical Group/IPA Affiliations: WATTS HEALTHCARE CORPORATION
830 S CITRUS AVE STE 203
AZUSA, CA 91702
(626) 339-6514
(626) 339-6514
Spanish
M-F 8AM-5:30PM
Accessibility: CONTACT PROVIDER
Board Cert.: No
N/A
Cultural Competency: N
Accepting New Patients: Yes

BALDWIN PARK

CERTIFIED NURSE PRACTITIONER
CEN, MIN
Gender: Female
NPI#: 1275068801
Medical Group/IPA Affiliations: ALLIANCE HEALTH SYSTEM
4126 MAINE AVE
BALDWIN PARK, CA 91706
(626) 653-0800
(626) 653-0800
Accessibility: CONTACT PROVIDER
Board Cert.: No
N/A
Cultural Competency: N
Accepting New Patients: Yes

CERTIFIED NURSE PRACTITIONER
CEN, MIN
Gender: Female
NPI#: 1275068801
Medical Group/IPA Affiliations: ALLIANCE HEALTH SYSTEM
4160 MAINE AVE STE B1-B3
BALDWIN PARK, CA 91706
(626) 384-2400
(626) 384-2400
Accessibility: CONTACT

PROVIDER
Board Cert.: No
N/A
Cultural Competency: N
Accepting New Patients: Yes

CERTIFIED NURSE PRACTITIONER
CRUZ, ALYSSA
Gender: Female
NPI#: 1669030490
Medical Group/IPA Affiliations: ALLIANCE HEALTH SYSTEM
4126 MAINE AVE
BALDWIN PARK, CA 91706
(626) 653-0800
(626) 653-0800
Spanish
M-F 8AM-5PM
Accessibility: CONTACT PROVIDER
Board Cert.: No
N/A
Cultural Competency: N
Accepting New Patients: Yes

CERTIFIED NURSE PRACTITIONER
OBI-CANBY, CHINWE
Gender: Female
NPI#: 1245757186
Medical Group/IPA Affiliations: ALLIANCE HEALTH SYSTEM
4126 MAINE AVE
BALDWIN PARK, CA 91706
(626) 653-0800
(626) 653-0800
Accessibility: CONTACT

PROVIDER
Board Cert.: No
N/A
Cultural Competency: N
Accepting New Patients: Yes

CERTIFIED NURSE PRACTITIONER
RAHMAN, NASREEN
Gender: Female
NPI#: 1801161807
Medical Group/IPA Affiliations: ALLIANCE HEALTH SYSTEM
4160 MAINE AVE STE B1
BALDWIN PARK, CA 91706
(626) 384-2400
(626) 384-2400
Punjabi, Urdu
Accessibility: CONTACT PROVIDER
Board Cert.: No
N/A
Cultural Competency: N
Accepting New Patients: Yes

CERTIFIED NURSE PRACTITIONER
RAHMAN, NASREEN
Gender: Female
NPI#: 1801161807
Medical Group/IPA Affiliations: ALLIANCE HEALTH SYSTEM
4160 MAINE AVE STE B3
BALDWIN PARK, CA 91706
(626) 384-2400
(626) 384-2400
Punjabi, Urdu
Accessibility: CONTACT

PROVIDER
Board Cert.: No
N/A
Cultural Competency: N
Accepting New Patients: Yes

CERTIFIED NURSE PRACTITIONER
RAHMAN, NASREEN
Gender: Female
NPI#: 1801161807
Medical Group/IPA Affiliations: ALLIANCE HEALTH SYSTEM
4160 MAINE AVE STE B2
BALDWIN PARK, CA 91706
(626) 384-2400
(626) 384-2400
Punjabi, Urdu
Accessibility: CONTACT PROVIDER
Board Cert.: No
N/A
Cultural Competency: N
Accepting New Patients: Yes

NEUROLOGY
SCHAEPPER, MARY
Gender: Female
ID: 100031492008
NPI#: 1912922626
Medical Group/IPA Affiliations: ALLIANCE HEALTH SYSTEM
4126 MAINE AVE
BALDWIN PARK, CA 91706
(626) 653-0800
(626) 653-0800
French, German
Accessibility: CONTACT

PROVIDER
Board Cert.: No
Hospital Affiliations: LOMA LINDA UNIVERSITY MED CTR
N/A
Cultural Competency: N
Accepting New Patients: Yes

OBSTETRICS / GYNECOLOGY

VIZCARRA, MICHAEL
Gender: Male
ID: 100195026023
NPI#: 1023250784
Medical Group/IPA Affiliations: ALLIANCE HEALTH SYSTEM
4126 MAINE AVE
BALDWIN PARK, CA 91706
(626) 653-0800
(626) 653-0800
M-F 8AM-5PM
Accessibility: CONTACT PROVIDER
Board Cert.: No
Hospital Affiliations: ORANGE COAST MEM MED CTR, FOUNTAIN VALLEY REGIONAL HOSP AND MED CTR, EMANATE HEALTH QUEEN OF THE VALLEY HOSPITAL
N/A
Cultural Competency: N
Accepting New Patients: Yes

PHYSICIANS ASSISTANT

HASHEMI, SHAHLA
Gender: Female
NPI#: 1003963612
Medical Group/IPA Affiliations: EL PROYECTO DEL BARRIO
3942 MAINE AVE
BALDWIN PARK, CA 91706
(626) 678-9896
(626) 678-9896
TU 9AM-5PM
F 9AM-5PM
SA 9AM-5PM
Accessibility: CONTACT PROVIDER
Board Cert.: No
N/A
Cultural Competency: N
Accepting New Patients: Yes

PHYSICIANS ASSISTANT

HOANG, ADRIAN
Gender: Female
NPI#: 1891927828
Medical Group/IPA Affiliations: ACCOUNTABLE HEALTH CARE IPA
4126 MAINE AVE
BALDWIN PARK, CA 91706
(626) 653-0800
(626) 653-0800
M-F 8AM-5PM
SA 8:30AM-2:30PM
Accessibility: CONTACT PROVIDER
Board Cert.: No
N/A
Cultural Competency: N
Accepting New Patients: Yes

PHYSICIANS ASSISTANT

HOANG, ADRIAN
Gender: Female
NPI#: 1891927828
Medical Group/IPA Affiliations: ALTAMED HEALTH NETWORK
4126 MAINE AVE
BALDWIN PARK, CA 91706
(626) 653-0800
(626) 653-0800
M-F 8AM-5PM
SA 8:30AM-2:30PM
Accessibility: CONTACT PROVIDER
Board Cert.: No
N/A
Cultural Competency: N
Accepting New Patients: Yes

PHYSICIANS ASSISTANT

HOANG, ADRIAN
Gender: Female
NPI#: 1891927828
Medical Group/IPA Affiliations: PREFERRED-GARFIELD
4126 MAINE AVE
BALDWIN PARK, CA 91706
(626) 653-0800
(626) 653-0800
M-F 8AM-5PM
SA 8:30AM-2:30PM
Accessibility: CONTACT PROVIDER
Board Cert.: No
N/A
Cultural Competency: N
Accepting New Patients: Yes

PHYSICIANS ASSISTANT

ROLDAN, GUSTAVO

Gender: Male
NPI#: 1699985705
Medical Group/IPA Affiliations: EL PROYECTO DEL BARRIO
3942 MAINE AVE
BALDWIN PARK, CA 91706
(626) 678-9296
(626) 678-9296
Accessibility: CONTACT PROVIDER
Board Cert.: No
N/A
Cultural Competency: N
Accepting New Patients: Yes

PODIATRIST

SHAMTOUB, SHERVIN

Gender: Male
ID: 100204296017
NPI#: 1194923326
Medical Group/IPA Affiliations: ALLIANCE HEALTH SYSTEM
4126 MAINE AVE
BALDWIN PARK, CA 91706
(626) 653-0800
(626) 653-0800
Farsi, Persian
Accessibility: CONTACT PROVIDER
Board Cert.: No
Hospital Affiliations: CALIFORNIA HOSP MED CTR LOS ANGELES
N/A
Cultural Competency: N
Accepting New Patients: Yes

BELL

CERTIFIED NURSE PRACTITIONER

LEMUS, MARIA

Gender: Female
NPI#: 1912533860
Medical Group/IPA Affiliations: ALTAMED HEALTH NETWORK
6513 ATLANTIC AVE
BELL, CA 90201
(323) 581-1649
(323) 581-1649
Spanish
M-F 9AM-5PM
Accessibility: CONTACT PROVIDER
Board Cert.: No
N/A
Cultural Competency: N
Accepting New Patients: Yes

CERTIFIED NURSE PRACTITIONER

LEMUS, MARIA

Gender: Female
NPI#: 1912533860
Medical Group/IPA Affiliations: IMPERIAL HEALTH HOLDINGS MEDICAL GROUP-LA
6513 ATLANTIC AVE
BELL, CA 90201
(323) 581-1649
(323) 581-1649
Spanish
M-F 9AM-5PM
Accessibility: CONTACT PROVIDER
Board Cert.: No
N/A
Cultural Competency: N
Accepting New Patients: Yes

PHYSICIANS ASSISTANT

ESCOBEDO, KARINA

Gender: Female
NPI#: 1922763937
Medical Group/IPA Affiliations: PREFERRED-VALLEY PRES
4129 GAGE AVE
BELL, CA 90201
(323) 771-8400
(323) 771-8400
Spanish
M-F 8AM-5PM
Accessibility: CONTACT PROVIDER
Board Cert.: No
N/A
Cultural Competency: N
Accepting New Patients: Yes

PHYSICIANS ASSISTANT

PAREDES, MONICA

Gender: Female
NPI#: 1851572127
Medical Group/IPA Affiliations: NOBLE COMMUNITY MEDICAL ASSOC OF MID ORANGE COUNTY
4129 GAGE AVE
BELL, CA 90201
(323) 771-8400
(323) 771-8400
Spanish
M-F 8AM-4PM
Accessibility: CONTACT PROVIDER

Board Cert.: No
Hospital Affiliations:
CALIFORNIA HOSP MED CTR LOS ANGELES
N/A
Cultural Competency: N
Accepting New Patients: Yes

PHYSICIANS ASSISTANT
WANG, EMILY
Gender: Female
NPI#: 1073879391
Medical Group/IPA Affiliations:
NOBLE COMMUNITY MEDICAL ASSOC OF MID ORANGE COUNTY
4129 GAGE AVE
BELL, CA 90201
(323) 771-8400
(323) 771-8400
M-F 8AM-5PM
Accessibility: CONTACT PROVIDER
Board Cert.: No
N/A
Cultural Competency: N
Accepting New Patients: Yes

BELL GARDENS

CERTIFIED NURSE PRACTITIONER
BATES, KARLA
Gender: Female
NPI#: 1588257554
Medical Group/IPA Affiliations:
PREFERRED-VALLEY PRES
4129 GAGE AVE
BELL GARDENS, CA 90201
(323) 771-8400
(323) 771-8400
M-F 8AM-5PM
Accessibility: CONTACT PROVIDER
Board Cert.: No
N/A
Cultural Competency: N
Accepting New Patients: Yes

CERTIFIED NURSE PRACTITIONER
BINAS, MA JASMIN
Gender: Female
NPI#: 1578909404
Medical Group/IPA Affiliations:
HEALTH CARE LA IPA
6501 GARFIELD AVE
BELL GARDENS, CA 90201
(562) 928-9600
(562) 928-9600
M-F 8AM-5PM
Accessibility: CONTACT PROVIDER
Board Cert.: No
N/A
Cultural Competency: N
Accepting New Patients: Yes

CERTIFIED NURSE PRACTITIONER
BINAS, MA JASMIN
Gender: Female
NPI#: 1578909404
Medical Group/IPA Affiliations:
GLOBAL CARE MEDICAL GROUP - ALTA HOSPITAL
6501 GARFIELD AVE
BELL GARDENS, CA 90201
(562) 928-9600
(562) 928-9600
M-F 8AM-5PM
Accessibility: CONTACT PROVIDER
Board Cert.: No
N/A
Cultural Competency: N
Accepting New Patients: Yes

CERTIFIED NURSE PRACTITIONER
PARADA, JACQUELINE
Gender: Female
NPI#: 1518415546
Medical Group/IPA Affiliations:
GLOBAL CARE MEDICAL GROUP - ALTA HOSPITAL
6501 GARFIELD AVE
BELL GARDENS, CA 90201
(562) 928-9600
(562) 928-9600
Spanish
M-F 8AM-5PM
Accessibility: CONTACT PROVIDER
Board Cert.: No
N/A
Cultural Competency: N
Accepting New Patients: Yes

CERTIFIED NURSE PRACTITIONER
PARADA, JACQUELINE
Gender: Female
NPI#: 1518415546

Medical Group/IPA Affiliations: HEALTH CARE LA IPA
6501 GARFIELD AVE
BELL GARDENS, CA 90201
(562) 928-9600
(562) 928-9600
Spanish
M-F 8AM-5PM
Accessibility: CONTACT PROVIDER
Board Cert.: No
N/A
Cultural Competency: N
Accepting New Patients: Yes

OPTOMETRIST

CHO, ELIZABETH

Gender: Female
ID: 100379485005
NPI#: 1598381493
Medical Group/IPA Affiliations: GLOBAL CARE MEDICAL GROUP - ALTA HOSPITAL
6501 GARFIELD AVE
BELL GARDENS, CA 90201
(562) 928-9600
(562) 928-9600
Korean, Spanish
M-F 8AM-5PM
Accessibility: CONTACT PROVIDER
Board Cert.: No
N/A
Cultural Competency: N
Accepting New Patients: Yes

OPTOMETRIST

MIN, CHRISTINE

Gender: Female
ID: 100398314004
NPI#: 1265062590
Medical Group/IPA Affiliations: HEALTH CARE LA IPA
6501 GARFIELD AVE
BELL GARDENS, CA 90201
(562) 928-9600
(562) 928-9600
Spanish
M-F 8AM-5PM
SA 8AM-5PM
Accessibility: CONTACT PROVIDER
Board Cert.: No
N/A
Cultural Competency: N
Accepting New Patients: Yes

OPTOMETRIST

MIN, CHRISTINE

Gender: Female
ID: 100398314003
NPI#: 1265062590
Medical Group/IPA Affiliations: GLOBAL CARE MEDICAL GROUP - ALTA HOSPITAL
6501 GARFIELD AVE
BELL GARDENS, CA 90201
(562) 928-9600
(562) 928-9600
Spanish
M-F 8AM-5PM
SA 8AM-5PM
Accessibility: CONTACT PROVIDER
Board Cert.: No
N/A
Cultural Competency: N
Accepting New Patients: Yes

PEDIATRICS

KOE, LILLIAN

Gender: Female
ID: 100197783006
NPI#: 1730345299
Medical Group/IPA Affiliations: HEALTH CARE LA IPA
6501 GARFIELD AVE
BELL GARDENS, CA 90201
(562) 928-9600
(562) 928-9600
Burmese, Cantonese, Spanish, Yue Chinese
M-F 8AM-5PM
SA 8AM-1PM
Accessibility: CONTACT PROVIDER
Board Cert.: No
N/A
Cultural Competency: N
Accepting New Patients: Yes

PEDIATRICS

KOE, LILLIAN

Gender: Female
ID: 100197783004
NPI#: 1730345299
Medical Group/IPA Affiliations: GLOBAL CARE MEDICAL GROUP - ALTA HOSPITAL
6501 GARFIELD AVE
BELL GARDENS, CA 90201
(562) 928-9600
(562) 928-9600
Burmese, Cantonese, Spanish, Yue Chinese
M-F 8AM-5PM
SA 8AM-1PM

Accessibility: CONTACT PROVIDER
Board Cert.: No
N/A
Cultural Competency: N
Accepting New Patients: Yes

PEDIATRICS

RUIZ, EVETTE
Gender: Female
ID: 100205280009
NPI#: 1255432118
Medical Group/IPA Affiliations: HEALTH CARE LA IPA
6912 AJAX AVE
BELL GARDENS, CA 90201
(562) 867-7999
(562) 867-7999
Spanish
M-F 9AM-3PM
Accessibility: CONTACT PROVIDER
Board Cert.: No
Hospital Affiliations: ST FRANCIS MEDICAL CENTER
N/A
Cultural Competency: N
Accepting New Patients: Yes

PHYSICIANS ASSISTANT

CHAIREZ, CYNTHIA
Gender: Female
NPI#: 1952879793
Medical Group/IPA Affiliations: HEALTH CARE LA IPA
6501 GARFIELD AVE
BELL GARDENS, CA 90201
(562) 928-9600
(562) 928-9600
Spanish
M-W 8AM-7PM
SA 8AM-4PM
Accessibility: CONTACT PROVIDER
Board Cert.: No
N/A
Cultural Competency: N
Accepting New Patients: Yes

PHYSICIANS ASSISTANT

CHAIREZ, CYNTHIA
Gender: Female
NPI#: 1952879793
Medical Group/IPA Affiliations: GLOBAL CARE MEDICAL GROUP - ALTA HOSPITAL
6501 GARFIELD AVE
BELL GARDENS, CA 90201
(562) 928-9600
(562) 928-9600
Spanish
M-W 8AM-7PM
SA 8AM-4PM
Accessibility: CONTACT PROVIDER
Board Cert.: No
N/A
Cultural Competency: N
Accepting New Patients: Yes

PHYSICIANS ASSISTANT

MARTIN, CRYSTAL
Gender: Female
NPI#: 1003577768
Medical Group/IPA Affiliations: GLOBAL CARE MEDICAL GROUP - ALTA HOSPITAL
6501 GARFIELD AVE
BELL GARDENS, CA 90201
(562) 928-9600
(562) 928-9600
Spanish
M-F 8AM-7PM
SA 8AM-4PM
Accessibility: CONTACT PROVIDER
Board Cert.: No
N/A
Cultural Competency: N
Accepting New Patients: Yes

PHYSICIANS ASSISTANT

MARTIN, CRYSTAL
Gender: Female
NPI#: 1003577768
Medical Group/IPA Affiliations: HEALTH CARE LA IPA
6501 GARFIELD AVE
BELL GARDENS, CA 90201
(562) 928-9600
(562) 928-9600
Spanish
M-F 8AM-7PM
SA 8AM-4PM
Accessibility: CONTACT PROVIDER
Board Cert.: No
N/A
Cultural Competency: N
Accepting New Patients: Yes

PHYSICIANS ASSISTANT

TRUONG, MADALENA
Gender: Female
NPI#: 1356766539

Medical Group/IPA Affiliations: HEALTH CARE LA IPA
6912 AJAX AVE
BELL GARDENS, CA 90201
(562) 867-7999
(562) 867-7999
Vietnamese
M-TH 8AM-7PM
F 8AM-5PM
SA 8AM-5PM
Accessibility: CONTACT PROVIDER
Board Cert.: No
N/A
Cultural Competency: N
Accepting New Patients: Yes

BELLFLOWER

CARDIOVASCULAR DISEASE

ZYNDA, TODD

Gender: Male
ID: 100230749010
NPI#: 1669618393
Medical Group/IPA Affiliations: ANGELES IPA
16506 LAKEWOOD BLVD
STE 200
BELLFLOWER, CA 90706
(562) 888-8961
(562) 888-8961
M-F 7:30AM-5PM
SA 7:30AM-4PM
Accessibility: CONTACT PROVIDER
Board Cert.: No
Hospital Affiliations: LONG BEACH MEMORIAL MED CTR, ST MARY MEDICAL CENTER LONG BEACH, LAKEWOOD REGIONAL MED CTR
N/A
Cultural Competency: N
Accepting New Patients: Yes

CARDIOVASCULAR DISEASE

ZYNDA, TODD

Gender: Male
ID: 100230749012
NPI#: 1669618393
Medical Group/IPA Affiliations: ANGELES IPA
16506 LAKEWOOD BLVD
STE 201
BELLFLOWER, CA 90706
(562) 888-8961
(562) 888-8961
M-F 9AM-3PM
Accessibility: CONTACT PROVIDER
Board Cert.: No
Hospital Affiliations: LONG BEACH MEMORIAL MED CTR, ST MARY MEDICAL CENTER LONG BEACH, LAKEWOOD REGIONAL MED CTR
N/A
Cultural Competency: N
Accepting New Patients: Yes

CERTIFIED NURSE PRACTITIONER

GULWANI, KARIMA

Gender: Female
NPI#: 1003475286
Medical Group/IPA Affiliations: ACCOUNTABLE HEALTH CARE IPA
8800 ALONDRA BLVD STE C
BELLFLOWER, CA 90706
(562) 602-2508
(562) 602-2508
Spanish
M-F 9AM-6PM
Accessibility: CONTACT PROVIDER
Board Cert.: No
N/A
Cultural Competency: N
Accepting New Patients: Yes

CERTIFIED NURSE PRACTITIONER

SCARIA, MEBI

Gender: Female
NPI#: 1063807295
Medical Group/IPA Affiliations: HEALTH CARE LA IPA
14371 CLARK AVE
BELLFLOWER, CA 90706
(562) 867-7999
(562) 867-7999
Malayalam
M-F 8AM-5PM
Accessibility: CONTACT PROVIDER
Board Cert.: No
N/A
Cultural Competency: N
Accepting New Patients: Yes

CERTIFIED NURSE PRACTITIONER

UMEH, PEACE

Gender: Female

NPI#: 1376817338

Medical Group/IPA Affiliations: HEALTH CARE LA IPA

14371 CLARK AVE
BELLFLOWER, CA 90706

(562) 867-7999

(562) 867-7999

M-F 8AM-5PM

Accessibility: CONTACT PROVIDER

Board Cert.: No

N/A

Cultural Competency: N

Accepting New Patients: Yes

OCCUPATIONAL THERAPIST

CLEMENT, KIMBERLEE

Gender: Female

ID: 100402776005

NPI#: 1457862039

Medical Group/IPA Affiliations: GLOBAL CARE MEDICAL GROUP - ALTA HOSPITAL

17042 BELLFLOWER BLVD
BELLFLOWER, CA 90706

(562) 991-1324

(562) 991-1324

Spanish

M-F 8AM-5PM

Accessibility: CONTACT PROVIDER

Board Cert.: No

N/A

Cultural Competency: N

Accepting New Patients: Yes

OCCUPATIONAL THERAPIST

CLEMENT, KIMBERLEE

Gender: Female

ID: 100402776007

NPI#: 1457862039

Medical Group/IPA Affiliations: BELLA VISTA MEDICAL GROUP IPA

17042 BELLFLOWER BLVD
BELLFLOWER, CA 90706

(562) 991-1324

(562) 991-1324

Spanish

M-F 8AM-5PM

Accessibility: CONTACT PROVIDER

Board Cert.: No

N/A

Cultural Competency: N

Accepting New Patients: Yes

OCCUPATIONAL THERAPIST

YANG, KELLY

Gender: Female

ID: 100377376003

NPI#: 1164926127

Medical Group/IPA Affiliations: IMPERIAL HEALTH HOLDINGS MEDICAL GROUP-LA

17042 BELLFLOWER BLVD
BELLFLOWER, CA 90706

(562) 991-9862

(562) 991-9862

Accessibility: CONTACT PROVIDER

Board Cert.: No

N/A

Cultural Competency: N

Accepting New Patients: Yes

OPTOMETRIST

WANG, YANAN

Gender: Female

ID: 100421144003

NPI#: 1982380697

Medical Group/IPA Affiliations: HEALTH CARE LA IPA

14371 CLARK AVE
BELLFLOWER, CA 90706

(562) 867-7999

(562) 867-7999

Spanish

M-F 8AM-5PM

Accessibility: CONTACT PROVIDER

Board Cert.: No

N/A

Cultural Competency: N

Accepting New Patients: Yes

PEDIATRICS

DESAI, RAMESH

Gender: Male

ID: 100019008007

NPI#: 1790874337

Medical Group/IPA Affiliations: HEALTH CARE LA IPA

17660 LAKEWOOD BLVD
BELLFLOWER, CA 90706

(844) 822-4646

(844) 822-4646

M-F 8AM-5:30PM

Accessibility: CONTACT PROVIDER

Board Cert.: Yes
N/A
Cultural Competency: N
Accepting New Patients: Yes

PEDIATRICS

KHAN, ASMA

Gender: Female
ID: 100062496014
NPI#: 1447349006
Medical Group/IPA Affiliations: HEALTH CARE LA IPA
17660 LAKEWOOD BLVD
BELLFLOWER, CA 90706
(844) 822-4646
(844) 822-4646
M-F 8AM-5:30PM
Accessibility: CONTACT PROVIDER
Board Cert.: No
N/A
Cultural Competency: N
Accepting New Patients: Yes

PEDIATRICS

WONG, WESLEY

Gender: Female
ID: 100358698014
NPI#: 1275065039
Medical Group/IPA Affiliations: HEALTH CARE LA IPA
17660 LAKEWOOD BLVD
BELLFLOWER, CA 90706
(844) 822-4646
(844) 822-4646
W-F 8:30AM-5PM
Accessibility: CONTACT PROVIDER
Board Cert.: No
N/A
Cultural Competency: N
Accepting New Patients: Yes

PHYSICIANS ASSISTANT

SYEDA, TAHIA

Gender: Female
NPI#: 1487219069
Medical Group/IPA Affiliations: HEALTH CARE LA IPA
14371 CLARK AVE
BELLFLOWER, CA 90706
(562) 867-7999
(562) 867-7999
Bengali
M-TH 8AM-5PM
Accessibility: CONTACT PROVIDER
Board Cert.: No
N/A
Cultural Competency: N
Accepting New Patients: Yes

PODIATRIST

ASKIN, JERALD

Gender: Male
ID: 100039627009
NPI#: 1417928011
Medical Group/IPA Affiliations: IMPERIAL HEALTH HOLDINGS MEDICAL GROUP-LA
9604 ARTESIA BLVD STE 201
BELLFLOWER, CA 90706
(562) 634-3338
(562) 634-3338
Spanish
M-TH 9AM-5PM
F 9AM-4PM
Accessibility: CONTACT PROVIDER
Board Cert.: No
Hospital Affiliations: LAKEWOOD REGIONAL MED CTR
N/A
Cultural Competency: N
Accepting New Patients: Yes

BEVERLY HILLS

CARDIOVASCULAR DISEASE

MOHIN, ANIL

Gender: Male
ID: 100021746015
NPI#: 1811949829
Medical Group/IPA Affiliations: SUPERIOR CHOICE MEDICAL GROUP INC
8641 WILSHIRE BLVD STE 100
BEVERLY HILLS, CA 90211
(310) 659-9572
(310) 659-9572
Hindi, Spanish
M-F 9AM-5PM
Accessibility: CONTACT PROVIDER
Board Cert.: Yes
Hospital Affiliations: PIH HEALTH GOOD SAMARITAN HOSPITAL, SOUTHERN CALIFORNIA HOSPITAL AT HOLLYWOOD
N/A

Cultural Competency: N
Accepting New Patients: Yes

MEDICAL ONCOLOGY
CHAP, LINNEA
Gender: Female
ID: 100038393025
NPI#: 1700839362
Medical Group/IPA Affiliations: HEALTH CARE LA IPA
8900 WILSHIRE BLVD
BEVERLY HILLS, CA 90211
(310) 432-8900
(310) 432-8900
French, Spanish
M-F 8AM-5PM
Accessibility: CONTACT PROVIDER
Board Cert.: No
Hospital Affiliations: CEDARS SINAI MEDICAL CENTER, PROVIDENCE SAINT JOHNS HEALTH CENTER
N/A
Cultural Competency: N
Accepting New Patients: Yes

OPHTHALMOLOGY
KERENDIAN, JOSEPH
Gender: Male
ID: 100072928017
NPI#: 1386643815
Medical Group/IPA Affiliations: BLUE SHIELD PROMISE HEALTH PLAN DIRECT
8641 WILSHIRE BLVD STE 312
BEVERLY HILLS, CA 90211
(818) 832-5551
(818) 832-5551
Persian, Spanish
W 9AM-3PM
Accessibility: CONTACT PROVIDER
Board Cert.: No
Hospital Affiliations: PROVIDENCE SAINT JOSEPH MED CTR, GOOD SAMARITAN HOSPITAL, VALLEY PRESBYTERIAN HOSP
N/A
Cultural Competency: N
Accepting New Patients: Yes

PHYSICIANS ASSISTANT
HADDOCK, BENJAMIN
Gender: Male
NPI#: 1265043004
Medical Group/IPA Affiliations: BELLA VISTA MEDICAL GROUP IPA
150 S RODEO DR STE 210
BEVERLY HILLS, CA 90212
(818) 946-8424
(818) 946-8424
M-F 8:30AM-6PM
Accessibility: CONTACT PROVIDER
Board Cert.: No
N/A
Cultural Competency: N
Accepting New Patients: Yes

PHYSICIANS ASSISTANT
HADDOCK, BENJAMIN
Gender: Male
NPI#: 1265043004
Medical Group/IPA Affiliations: GLOBAL CARE MEDICAL GROUP - ALTA HOSPITAL
150 S RODEO DR STE 210
BEVERLY HILLS, CA 90212
(818) 946-8424
(818) 946-8424
M-F 8:30AM-6PM
Accessibility: CONTACT PROVIDER
Board Cert.: No
N/A
Cultural Competency: N
Accepting New Patients: Yes

PHYSICIANS ASSISTANT
HADDOCK, BENJAMIN
Gender: Male
NPI#: 1265043004
Medical Group/IPA Affiliations: HEALTH CARE LA IPA
150 S RODEO DR STE 210
BEVERLY HILLS, CA 90212
(818) 946-8424
(818) 946-8424
M-F 8:30AM-6PM
Accessibility: CONTACT PROVIDER
Board Cert.: No
N/A
Cultural Competency: N
Accepting New Patients: Yes

PHYSICIANS ASSISTANT
HE, HUAJUN
Gender: Male

NPI#: 1437669397
Medical Group/IPA Affiliations: ALLIED PHYSICIANS IPA OF CA DBA ALLIED PACIFIC IPA
9301 WILSHIRE BLVD
BEVERLY HILLS, CA 90210
(310) 855-3960
(310) 855-3960
Mandarin
M-F 8AM-5PM
Accessibility: CONTACT PROVIDER
Board Cert.: No
Hospital Affiliations: GARFIELD MEDICAL CENTER
N/A
Cultural Competency: N
Accepting New Patients: Yes

PODIATRIST
TAMASHIRO, CHASE
Gender: Male
ID: 100403570021
NPI#: 1487117875
Medical Group/IPA Affiliations: HEALTH CARE LA IPA
9100 WILSHIRE BLVD STE 280E
BEVERLY HILLS, CA 90212
(310) 652-3668
(310) 652-3668
M-F 9AM-5PM
Accessibility: CONTACT PROVIDER
Board Cert.: No
Hospital Affiliations: VALLEY PRESBYTERIAN HOSP, Providence Cedars Sinai Tarzana Medical Center, SOUTHERN CALIFORNIA HOSPITAL AT CULVER CITY, HOLLYWOOD PRESBYTERIAN MED CTR
N/A
Cultural Competency: N
Accepting New Patients: Yes

PODIATRIST
TAMASHIRO, CHASE
Gender: Male
ID: 100403570028
NPI#: 1487117875
Medical Group/IPA Affiliations: GLOBAL CARE MEDICAL GROUP - ALTA HOSPITAL
9100 WILSHIRE BLVD STE 280E
BEVERLY HILLS, CA 90212
(310) 652-3668
(310) 652-3668
M-F 9AM-5PM
Accessibility: CONTACT PROVIDER
Board Cert.: No
Hospital Affiliations: VALLEY PRESBYTERIAN HOSP, Providence Cedars Sinai Tarzana Medical Center, SOUTHERN CALIFORNIA HOSPITAL AT CULVER CITY, HOLLYWOOD PRESBYTERIAN MED CTR
N/A
Cultural Competency: N
Accepting New Patients: Yes

RADIOLOGY DIAGNOSTIC
AKHAVAN, RAMIN
Gender: Male
ID: 100010551187
NPI#: 1861561300
Medical Group/IPA Affiliations: EL PROYECTO DEL BARRIO
145 S DOHENY DR
BEVERLY HILLS, CA 90211
(310) 550-5858
(310) 550-5858
Arabic, Armenian, Farsi, Hindi, Italian, Portuguese, Spanish
Accessibility: CONTACT PROVIDER
Board Cert.: No
Hospital Affiliations: VALLEY PRESBYTERIAN HOSP, PIH HEALTH GOOD SAMARITAN HOSPITAL, PROVIDENCE HOLY CROSS MED CTR
N/A
Cultural Competency: N
Accepting New Patients: Yes

RADIOLOGY DIAGNOSTIC
KABIRI, MICHAEL
Gender: Male
ID: 100017186026
NPI#: 1144378977
Medical Group/IPA Affiliations: EL PROYECTO DEL BARRIO
145 S DOHENY DR
BEVERLY HILLS, CA 90211
(310) 550-5858

(310) 550-5858
Farsi, Spanish
SU 7AM-9:30PM
M-F 7AM-11PM
SA 7AM-9:30PM
Accessibility: CONTACT PROVIDER
Board Cert.: No
N/A
Cultural Competency: N
Accepting New Patients: Yes

RADIOLOGY DIAGNOSTIC

KABIRI, MICHAEL

Gender: Male
ID: 100017186004
NPI#: 1144378977
Medical Group/IPA Affiliations: HEALTH CARE LA IPA
145 S DOHENY DR
BEVERLY HILLS, CA 90211
(310) 550-5858
(310) 550-5858
Farsi, Spanish
SU 7AM-9:30PM
M-F 7AM-11PM
SA 7AM-9:30PM
Accessibility: CONTACT PROVIDER
Board Cert.: No
N/A
Cultural Competency: N
Accepting New Patients: Yes

RADIOLOGY DIAGNOSTIC

LUFKIN, ROBERT

Gender: Male
ID: 100035463015
NPI#: 1487684379
Medical Group/IPA Affiliations: EL PROYECTO DEL BARRIO
145 S DOHENY DR
BEVERLY HILLS, CA 90211
(310) 550-5858
(310) 550-5858
SU 8AM-8PM
M-F 7AM-11PM
SA 8AM-8PM
Accessibility: CONTACT PROVIDER
Board Cert.: No
Hospital Affiliations: PROVIDENCE SAINT JOSEPH MED CTR, GLENDALE ADVENTIST MED CTR, GLENDALE MEMORIAL HOSP AND HEALTH CTR, SANTA MONICA UCLA MED CTR, VALLEY PRESBYTERIAN HOSP, PIH HEALTH GOOD SAMARITAN HOSPITAL
N/A
Cultural Competency: N
Accepting New Patients: Yes

SURGERY PLASTIC

KWON, EDWIN

Gender: Male
ID: 100289144008
NPI#: 1326274788
Medical Group/IPA Affiliations: ALLIED PHYSICIANS IPA OF CA DBA ALLIED PACIFIC IPA
145 N ROBERTSON BLVD
BEVERLY HILLS, CA 90211
(310) 499-3647
(310) 499-3647
M-F 9AM-5PM
Accessibility: CONTACT PROVIDER
Board Cert.: No
Hospital Affiliations: CEDARS SINAI MEDICAL CENTER, HOAG MEMORIAL HOSPITAL PRESBYTERIAN, HOAG HOSPITAL IRVINE, GARFIELD MEDICAL CENTER
N/A
Cultural Competency: N
Accepting New Patients: Yes

SURGERY PLASTIC

ROSENBERG, DAVID

Gender: Male
ID: 100050930019
NPI#: 1770618548
Medical Group/IPA Affiliations: REGENT MEDICAL GROUP
145 N ROBERTSON BLVD
BEVERLY HILLS, CA 90211
(310) 295-7925
(310) 295-7925
Spanish
M-F 9AM-5PM
Accessibility: CONTACT PROVIDER
Board Cert.: No
Hospital Affiliations: CEDARS SINAI MEDICAL CENTER, HOAG MEMORIAL HOSPITAL PRESBYTERIAN, PROVIDENCE SAINT JOHNS HEALTH

CENTER, HOAG HOSPITAL IRVINE, HOLLYWOOD PRESBYTERIAN MED CTR
N/A
Cultural Competency: N
Accepting New Patients: Yes

SURGERY PLASTIC

ROSENBERG, DAVID
Gender: Male
ID: 100050930021
NPI#: 1770618548
Medical Group/IPA Affiliations: ANGELES IPA
145 N ROBERTSON BLVD
BEVERLY HILLS, CA 90211
(310) 295-7925
(310) 295-7925
Spanish
M-F 9AM-5PM
Accessibility: CONTACT PROVIDER
Board Cert.: No
Hospital Affiliations: CEDARS SINAI MEDICAL CENTER, HOAG MEMORIAL HOSPITAL PRESBYTERIAN, PROVIDENCE SAINT JOHNS HEALTH CENTER, HOAG HOSPITAL IRVINE, HOLLYWOOD PRESBYTERIAN MED CTR
N/A
Cultural Competency: N
Accepting New Patients: Yes

BURBANK

ALLERGY IMMUNOLOGY

MANOUKIAN, KRIKOR
Gender: Male
ID: 100165127029
NPI#: 1740519586
Medical Group/IPA Affiliations: HEALTH CARE LA IPA
191 S BUENA VISTA ST STE 330
BURBANK, CA 91505
(818) 561-4533
(818) 561-4533
Armenian, Spanish
M-F 9AM-5:30PM
SA 8:30AM-1PM
Accessibility: CONTACT PROVIDER
Board Cert.: No
Hospital Affiliations: PROVIDENCE SAINT JOSEPH MED CTR
N/A
Cultural Competency: N
Accepting New Patients: Yes

ALLERGY IMMUNOLOGY

VARDANIAN, FLORA
Gender: Female
ID: 100342497027
NPI#: 1184772048
Medical Group/IPA Affiliations: ACCOUNTABLE HEALTH CARE IPA
201 S BUENA VISTA ST STE 310
BURBANK, CA 91505
(818) 561-4533
(818) 561-4533
Armenian, Spanish
M 8:30AM-5PM
W 8:30AM-5PM
SA 8:30AM-1PM
Accessibility: CONTACT PROVIDER
Board Cert.: No
Hospital Affiliations: HUNTINGTON MEMORIAL HOSPITAL, PROVIDENCE SAINT JOSEPH MED CTR
N/A
Cultural Competency: N
Accepting New Patients: Yes

CERTIFIED NURSE PRACTITIONER

HOVANISYAN, NUNE
Gender: Female
NPI#: 1821629684
Medical Group/IPA Affiliations: GLOBAL CARE MEDICAL GROUP - ALTA HOSPITAL
303 S GLENOAKS BLVD STE 9
BURBANK, CA 91502
(818) 748-8734
(818) 748-8734
Armenian, Russian
M-F 8AM-4:30PM
Accessibility: CONTACT PROVIDER
Board Cert.: No
Hospital Affiliations: HOLLYWOOD PRESBYTERIAN MED CTR

N/A
Cultural Competency: N
Accepting New Patients: Yes

CERTIFIED NURSE PRACTITIONER
PETROSYAN, ANUSH
Gender: Female
NPI#: 1245986645
Medical Group/IPA Affiliations: GLOBAL CARE MEDICAL GROUP - ALTA HOSPITAL
401 S GLENOAKS BLVD
STE 101
BURBANK, CA 91502
(818) 748-1740
(818) 748-1740
Armenian
M-F 8AM-4:30PM
SA 8AM-1PM
Accessibility: CONTACT PROVIDER
Board Cert.: No
Hospital Affiliations: HOLLYWOOD PRESBYTERIAN MED CTR
N/A
Cultural Competency: N
Accepting New Patients: Yes

CERTIFIED NURSE PRACTITIONER
STEPANYAN, VIKTORIYA
Gender: Female
NPI#: 1063159523
Medical Group/IPA Affiliations: ADVENTIST HEALTH PHYSICIANS NETWORK - WHITE MEMORIAL
401 S GLENOAKS BLVD
STE 101
BURBANK, CA 91502
(818) 748-1740
(818) 748-1740
Armenian
M-F 8AM-4:30PM
Accessibility: CONTACT PROVIDER
Board Cert.: No
N/A
Cultural Competency: N
Accepting New Patients: Yes

CERTIFIED NURSE PRACTITIONER
STEPANYAN, VIKTORIYA
Gender: Female
NPI#: 1063159523
Medical Group/IPA Affiliations: ADVENTIST HEALTH PHYSICIANS NETWORK - GLENDALE
401 S GLENOAKS BLVD
STE 101
BURBANK, CA 91502
(818) 748-1740
(818) 748-1740
Armenian
M-F 8AM-4:30PM
Accessibility: CONTACT PROVIDER
Board Cert.: No
N/A
Cultural Competency: N
Accepting New Patients: Yes

CERTIFIED NURSE PRACTITIONER
STEPANYAN, VIKTORIYA
Gender: Female
NPI#: 1063159523
Medical Group/IPA Affiliations: GLOBAL CARE MEDICAL GROUP - ALTA HOSPITAL
401 S GLENOAKS BLVD
STE 101
BURBANK, CA 91502
(818) 748-1740
(818) 748-1740
Armenian
M-F 8AM-4:30PM
Accessibility: CONTACT PROVIDER
Board Cert.: No
N/A
Cultural Competency: N
Accepting New Patients: Yes

CERTIFIED NURSE PRACTITIONER
STEPANYAN, VIKTORIYA
Gender: Female
NPI#: 1063159523
Medical Group/IPA Affiliations: PREFERRED-VALLEY PRES
401 S GLENOAKS BLVD
STE 101
BURBANK, CA 91502
(818) 748-1740
(818) 748-1740
Armenian
M-F 8AM-4:30PM
Accessibility: CONTACT PROVIDER

Board Cert.: No
N/A
Cultural Competency: N
Accepting New Patients: Yes

DERMATOLOGY
KAY, DAVID
Gender: Male
ID: 100327247008
NPI#: 1205254992
Medical Group/IPA Affiliations: ALTAMED HEALTH NETWORK
2501 W BURBANK BLVD STE 200
BURBANK, CA 91505
(818) 861-6756
(818) 861-6756
Armenian, Farsi, Hebrew, Spanish, Tagalog
M-F 8AM-5PM
Accessibility: CONTACT PROVIDER
Board Cert.: No
Hospital Affiliations: SOUTHERN CALIFORNIA HOSPITAL AT CULVER CITY
N/A
Cultural Competency: N
Accepting New Patients: Yes

HEMATOLOGY / ONCOLOGY
ESFANDIARIFARD, SAGHI
Gender: Female
ID: 100404300008
NPI#: 1992167076
Medical Group/IPA Affiliations: ACCOUNTABLE HEALTH CARE IPA
2601 W ALAMEDA AVE STE 300
BURBANK, CA 91505
(818) 806-9020
(818) 806-9020
M-F 8:30AM-5PM
Accessibility: CONTACT PROVIDER
Board Cert.: No
Hospital Affiliations: VALLEY PRESBYTERIAN HOSP
N/A
Cultural Competency: N
Accepting New Patients: Yes

HEMATOLOGY / ONCOLOGY
KASPARIAN, SARO
Gender: Male
ID: 100414059038
NPI#: 1104350917
Medical Group/IPA Affiliations: GLOBAL CARE MEDICAL GROUP - ALTA HOSPITAL
3808 W RIVERSIDE DR STE 302
BURBANK, CA 91505
(818) 538-7040
(818) 538-7040
Armenian
M-F 9AM-4:30PM
Accessibility: CONTACT PROVIDER
Board Cert.: No
Hospital Affiliations: PROVIDENCE SAINT JOSEPH MED CTR, GLENDALE ADVENTIST MED CTR
N/A
Cultural Competency: N
Accepting New Patients: Yes

HEMATOLOGY / ONCOLOGY
KASPARIAN, SARO
Gender: Male
ID: 100414059030
NPI#: 1104350917
Medical Group/IPA Affiliations: HEALTH CARE LA IPA
3808 W RIVERSIDE DR STE 302
BURBANK, CA 91505
(818) 538-7040
(818) 538-7040
Armenian
M-F 9AM-4:30PM
Accessibility: CONTACT PROVIDER
Board Cert.: No
Hospital Affiliations: PROVIDENCE SAINT JOSEPH MED CTR, GLENDALE ADVENTIST MED CTR
N/A
Cultural Competency: N
Accepting New Patients: Yes

HEMATOLOGY / ONCOLOGY
KASPARIAN, SARO
Gender: Male
ID: 100414059019
NPI#: 1104350917
Medical Group/IPA Affiliations: SUPERIOR CHOICE MEDICAL GROUP INC
3808 W RIVERSIDE DR STE

302
BURBANK, CA 91505
(818) 538-7040
(818) 538-7040
Armenian
M-F 9AM-4:30PM
Accessibility: CONTACT PROVIDER
Board Cert.: No
Hospital Affiliations: PROVIDENCE SAINT JOSEPH MED CTR, GLENDALE ADVENTIST MED CTR
N/A
Cultural Competency: N
Accepting New Patients: Yes

HEMATOLOGY / ONCOLOGY
KHOURY, JOHN
Gender: Male
ID: 100361569057
NPI#: 1790190429
Medical Group/IPA Affiliations: ALLIANCE HEALTH SYSTEM
2601 W ALAMEDA AVE STE 300
BURBANK, CA 91505
(818) 806-9020
(818) 806-9020
Arabic
M-F 8:30AM-5PM
Accessibility: CONTACT PROVIDER
Board Cert.: No
Hospital Affiliations: HOLLYWOOD PRESBYTERIAN MED CTR, EMANATE HEALTH INTER-COMMUNITY HOSPITAL, GLENDALE ADVENTIST MED CTR, GLENDALE MEMORIAL HOSP AND HEALTH CTR, Parkview Community Hospital Medical Center, USC Arcadia Hospital, POMONA VALLEY HOSP MED CTR, POMONA VALLEY HOSP MED CTR, BEVERLY HOSPITAL, HUNTINGTON MEMORIAL HOSPITAL, CALIFORNIA HOSP MED CTR LOS ANGELES
N/A
Cultural Competency: N
Accepting New Patients: Yes

HEMATOLOGY / ONCOLOGY
KHOURY, JOHN
Gender: Male
ID: 100361569048
NPI#: 1790190429
Medical Group/IPA Affiliations: FAMILY HEALTH ALLIANCE MEDICAL GROUP
2601 W ALAMEDA AVE STE 300
BURBANK, CA 91505
(818) 806-9020
(818) 806-9020
Arabic
M-F 8:30AM-5PM
Accessibility: CONTACT PROVIDER
Board Cert.: No
Hospital Affiliations: HOLLYWOOD PRESBYTERIAN MED CTR, EMANATE HEALTH INTER-COMMUNITY HOSPITAL, GLENDALE ADVENTIST MED CTR, GLENDALE MEMORIAL HOSP AND HEALTH CTR, Parkview Community Hospital Medical Center, USC Arcadia Hospital, POMONA VALLEY HOSP MED CTR, POMONA VALLEY HOSP MED CTR, BEVERLY HOSPITAL, HUNTINGTON MEMORIAL HOSPITAL, CALIFORNIA HOSP MED CTR LOS ANGELES
N/A
Cultural Competency: N
Accepting New Patients: Yes

OPHTHALMOLOGY
MOYSIDIS, STAVROS
Gender: Male
ID: 100346576033
NPI#: 1780023929
Medical Group/IPA Affiliations: EL PROYECTO DEL BARRIO
2031 W ALAMEDA AVE STE 300
BURBANK, CA 91506
(818) 762-0647
(818) 762-0647
Greek, Spanish
M-F 8AM-5PM
Accessibility: CONTACT PROVIDER

Board Cert.: No
Hospital Affiliations: CEDARS SINAI MEDICAL CENTER, PROVIDENCE SAINT JOHNS HEALTH CENTER, NORTHRIDGE HOSP MED CTR ROSCOE CAMPUS, Providence St Joseph Hospital, Providence Cedars Sinai Tarzana Medical Center
N/A
Cultural Competency: N
Accepting New Patients: Yes

OPHTHALMOLOGY

MOYSIDIS, STAVROS

Gender: Male
ID: 100346576035
NPI#: 1780023929
Medical Group/IPA Affiliations: HEALTH CARE LA IPA
2031 W ALAMEDA AVE STE 300
BURBANK, CA 91506
(818) 762-0647
(818) 762-0647
Greek, Spanish
M-F 8AM-5PM
Accessibility: CONTACT PROVIDER
Board Cert.: No
Hospital Affiliations: CEDARS SINAI MEDICAL CENTER, PROVIDENCE SAINT JOHNS HEALTH CENTER, NORTHRIDGE HOSP MED CTR ROSCOE CAMPUS, Providence St Joseph Hospital, Providence Cedars Sinai Tarzana Medical Center
N/A
Cultural Competency: N
Accepting New Patients: Yes

PHYSICIANS ASSISTANT

KARAPETYAN, KRISTINA

Gender: Female
NPI#: 1598829434
Medical Group/IPA Affiliations: GLOBAL CARE MEDICAL GROUP - ALTA HOSPITAL
401 S GLENOAKS BLVD STE 101
BURBANK, CA 91502
(818) 748-1740
(818) 748-1740
Arabic, Armenian
M-F 8AM-4:30PM
Accessibility: CONTACT PROVIDER
Board Cert.: No
N/A
Cultural Competency: N
Accepting New Patients: Yes

PHYSICIANS ASSISTANT

KEH, JOHNNA

Gender: Female
NPI#: 1508009655
Medical Group/IPA Affiliations: GLOBAL CARE MEDICAL GROUP - ALTA HOSPITAL
201 S BUENA VISTA ST STE 100
BURBANK, CA 91505
(818) 848-6404
(818) 848-6404
M-F 8AM-5PM
Accessibility: CONTACT PROVIDER
Board Cert.: No
N/A
Cultural Competency: N
Accepting New Patients: Yes

PHYSICIANS ASSISTANT

KEH, JOHNNA

Gender: Female
NPI#: 1508009655
Medical Group/IPA Affiliations: EL PROYECTO DEL BARRIO
201 S BUENA VISTA ST STE 100
BURBANK, CA 91505
(818) 848-6404
(818) 848-6404
M-F 8AM-5PM
Accessibility: CONTACT PROVIDER
Board Cert.: No
N/A
Cultural Competency: N
Accepting New Patients: Yes

PSYCHOLOGIST

LITVIN, CHESTER

Gender: Male
ID: 100073442008
NPI#: 1790834877
Medical Group/IPA Affiliations: ALTAMED HEALTH NETWORK
421 E ANGELENO AVE STE

102
BURBANK, CA 91501
(818) 845-6800
(818) 845-6800
French, Russian
M-F 9AM-5PM
Accessibility: CONTACT PROVIDER
Board Cert.: No
N/A
Cultural Competency: N
Accepting New Patients: Yes

SPEECH PATHOLOGIST

GUYETTE, ELIZABETH

Gender: Female
ID: 100363630007
NPI#: 1932351087
Medical Group/IPA Affiliations: ALLIANCE HEALTH SYSTEM
500 E OLIVE AVE STE 320
BURBANK, CA 91501
(818) 861-7880
(818) 861-7880
Spanish
Accessibility: CONTACT PROVIDER
Board Cert.: No
N/A
Cultural Competency: N
Accepting New Patients: Yes

SURGERY GENERAL

QUILICI, PHILIPPE

Gender: Male
ID: 100045278020
NPI#: 1295723567
Medical Group/IPA Affiliations: ST VINCENT IPA MED CORP
201 S BUENA VISTA ST STE 425
BURBANK, CA 91505
(818) 848-8311
(818) 848-8311
French, Spanish
M-F 9AM-5PM
Accessibility: CONTACT PROVIDER
Board Cert.: No
Hospital Affiliations: PROVIDENCE SAINT JOSEPH MED CTR
N/A
Cultural Competency: N
Accepting New Patients: Yes

SURGERY NEUROLOGICAL

NGUYEN, JAMES

Gender: Male
ID: 100345393008
NPI#: 1700144045
Medical Group/IPA Affiliations: HEALTH CARE LA IPA
501 S BUENA VISTA ST
BURBANK, CA 91505
(818) 847-6049
(818) 847-6049
M-F 8AM-5PM
Accessibility: CONTACT PROVIDER
Board Cert.: No
Hospital Affiliations: PROVIDENCE SAINT JOSEPH MED CTR
N/A
Cultural Competency: N
Accepting New Patients: Yes

SURGERY NEUROLOGICAL

NGUYEN, JAMES

Gender: Male
ID: 100345393014
NPI#: 1700144045
Medical Group/IPA Affiliations: EL PROYECTO DEL BARRIO
501 S BUENA VISTA ST
BURBANK, CA 91505
(818) 847-6049
(818) 847-6049
M-F 8AM-5PM
Accessibility: CONTACT PROVIDER
Board Cert.: No
Hospital Affiliations: PROVIDENCE SAINT JOSEPH MED CTR
N/A
Cultural Competency: N
Accepting New Patients: Yes

SURGERY NEUROLOGICAL

NGUYEN, JAMES

Gender: Male
ID: 100345393005
NPI#: 1700144045
Medical Group/IPA Affiliations: GLOBAL CARE MEDICAL GROUP - ALTA HOSPITAL
501 S BUENA VISTA ST
BURBANK, CA 91505
(818) 847-6049
(818) 847-6049
M-F 8AM-5PM
Accessibility: CONTACT

PROVIDER
Board Cert.: No
Hospital Affiliations:
PROVIDENCE SAINT JOSEPH MED CTR
N/A
Cultural Competency: N
Accepting New Patients: Yes

CANOGA PARK

CERTIFIED NURSE PRACTITIONER

ARBANI, PARVANEH
Gender: Female
NPI#: 1912590662
Medical Group/IPA Affiliations:
CFC VALLEY
22030 SHERMAN WAY STE 211
CANOGA PARK, CA 91303
(818) 884-7424
(818) 884-7424
Farsi, Spanish
M-F 9AM-5PM
Accessibility: CONTACT PROVIDER
Board Cert.: No
N/A
Cultural Competency: N
Accepting New Patients: Yes

OBSTETRICS / GYNECOLOGY

ASGARI, AZIZEH
Gender: Female
ID: 100064179012
NPI#: 1396760120
Medical Group/IPA Affiliations:
HEALTH CARE LA IPA
7107 REMMET AVE
CANOGA PARK, CA 91303
(818) 340-3570
(818) 340-3570
TH-F 8:30AM-5PM
Accessibility: CONTACT PROVIDER
Board Cert.: No
Hospital Affiliations: CEDARS SINAI MEDICAL CENTER, DESERT REGIONAL MED CTR, VALLEY PRESBYTERIAN HOSP
N/A
Cultural Competency: N
Accepting New Patients: Yes

PEDIATRICS

FEATHERSTONE, ELISHA
Gender: Female
ID: 100095312004
NPI#: 1740281112
Medical Group/IPA Affiliations:
HEALTH CARE LA IPA
7107 REMMET AVE
CANOGA PARK, CA 91303
(818) 340-3570
(818) 340-3570
Spanish
M-TH 8AM-5PM
F 9AM-5PM
Accessibility: CONTACT PROVIDER
Board Cert.: No
N/A
Cultural Competency: N
Accepting New Patients: Yes

REGISTERED PHYSICAL THERAPIST

ALSTADT, SCOTT
Gender: Male
ID: 100022695008
NPI#: 1447370689
Medical Group/IPA Affiliations:
EL PROYECTO DEL BARRIO
6900 OWENSMOUTH AVE STE 102
CANOGA PARK, CA 91303
(818) 999-3582
(818) 999-3582
M-TU 8AM-6PM
W 9AM-6PM
TH-F 8AM-6PM
SA 9AM-0PM
Accessibility: CONTACT PROVIDER
Board Cert.: No
N/A
Cultural Competency: N
Accepting New Patients: Yes

REGISTERED PHYSICAL THERAPIST

ALSTADT, SCOTT
Gender: Male
ID: 100022695009
NPI#: 1447370689
Medical Group/IPA Affiliations:
HEALTH CARE LA IPA
6900 OWENSMOUTH AVE STE 102
CANOGA PARK, CA 91303
(818) 999-3582
(818) 999-3582
M-TU 8AM-6PM

W 9AM-6PM
TH-F 8AM-6PM
SA 9AM-0PM
Accessibility: CONTACT PROVIDER
Board Cert.: No
N/A
Cultural Competency: N
Accepting New Patients: Yes

REGISTERED PHYSICAL THERAPIST
STAMMER, JOHN
Gender: Male
ID: 100053222011
NPI#: 1598885725
Medical Group/IPA Affiliations: HEALTH CARE LA IPA
6900 OWENSMOUTH AVE
STE 102
CANOGA PARK, CA 91303
(818) 999-3582
(818) 999-3582
Spanish
M-F 8AM-6PM
Accessibility: CONTACT PROVIDER
Board Cert.: No
N/A
Cultural Competency: N
Accepting New Patients: Yes

CANYON COUNTRY

CERTIFIED NURSE PRACTITIONER
ACLAN, MARYLOU
Gender: Female
NPI#: 1881162147
Medical Group/IPA Affiliations: HEALTH CARE LA IPA
17909 SOLEDAD CANYON RD
CANYON COUNTRY, CA 91387
(661) 673-8888
(661) 673-8888
M-W 8:30AM-5PM
TH 9AM-5PM
F 8:30AM-5PM
SA 8:30AM-5PM
Accessibility: CONTACT PROVIDER
Board Cert.: No
Hospital Affiliations: Olive View UCLA Medical Center
N/A
Cultural Competency: N
Accepting New Patients: Yes

CERTIFIED NURSE PRACTITIONER
DIEHL, KATRINA
Gender: Female
NPI#: 1639841521
Medical Group/IPA Affiliations: PREFERRED-VALLEY PRES
27225 CAMP PLENTY RD
STE 4
CANYON COUNTRY, CA 91351
(661) 424-1220
(661) 424-1220
Spanish
M-F 8AM-4:30PM
Accessibility: CONTACT PROVIDER
Board Cert.: No
N/A
Cultural Competency: N
Accepting New Patients: Yes

CERTIFIED NURSE PRACTITIONER
OVERLANDER, MARY
Gender: Female
NPI#: 1629582341
Medical Group/IPA Affiliations: HEALTH CARE LA IPA
27225 CAMP PLENTY RD
STE 4
CANYON COUNTRY, CA 91351
(661) 424-1220
(661) 424-1220
M-F 8AM-4:30PM
SA 8AM-4:30PM
Accessibility: CONTACT PROVIDER
Board Cert.: No
N/A
Cultural Competency: N
Accepting New Patients: Yes

DERMATOLOGY
KRANSON, BLAIR
Gender: Male
ID: 100023054006
NPI#: 1891894531
Medical Group/IPA Affiliations: HEALTH CARE LA IPA
18591 SOLEDAD CANYON RD

CANYON COUNTRY, CA 91351
(661) 252-7778
(661) 252-7778
M 9AM-0PM
W 2PM-5PM
F 9AM-0PM
Accessibility: CONTACT PROVIDER
Board Cert.: No
Hospital Affiliations: WEST HILLS HOSPITAL MEDICAL CENTER
N/A
Cultural Competency: N
Accepting New Patients: Yes

PEDIATRICS

DEGRO-VALLADARES, KEISHLA
Gender: Female
ID: 100389558002
NPI#: 1659728798
Medical Group/IPA Affiliations: HEALTH CARE LA IPA
18533 SOLEDAD CANYON RD
CANYON COUNTRY, CA 91351
(661) 673-8800
(661) 673-8800
Spanish
M 8:30AM-5PM
TH-F 8:30AM-5PM
Accessibility: CONTACT PROVIDER
Board Cert.: No
Hospital Affiliations: VALLEY PRESBYTERIAN HOSP, CHILDRENS HOSP OF LOS ANGELES
N/A
Cultural Competency: N
Accepting New Patients: Yes

PHYSICIANS ASSISTANT

ESPARZA, RUBEN
Gender: Male
NPI#: 1942615877
Medical Group/IPA Affiliations: HEALTH CARE LA IPA
27225 CAMP PLENTY RD STE 4
CANYON COUNTRY, CA 91351
(661) 424-1220
(661) 424-1220
Spanish
M 8AM-4:30PM
TU 9AM-5:30PM
W-F 8AM-4:30PM
SA 8AM-4:30PM
Accessibility: CONTACT PROVIDER
Board Cert.: No
N/A
Cultural Competency: N
Accepting New Patients: Yes

CARSON

CERTIFIED NURSE PRACTITIONER

CAMPBELL, DEANN
Gender: Female
NPI#: 1598046559
Medical Group/IPA Affiliations: ANGELES IPA
1000 E DOMINGUEZ ST STE 110
CARSON, CA 90746
(310) 679-9126
(310) 679-9126
Spanish
M-F 8:30AM-5PM
Accessibility: CONTACT PROVIDER
Board Cert.: No
N/A
Cultural Competency: N
Accepting New Patients: Yes

CASTAIC

CERTIFIED NURSE PRACTITIONER

DIEHL, KATRINA
Gender: Female
NPI#: 1639841521
Medical Group/IPA Affiliations: PREFERRED-VALLEY PRES
30257 SAN MARTINEZ RD
CASTAIC, CA 91384
(661) 257-4008
(661) 257-4008
Spanish
M-F 8AM-4:30PM
Accessibility: CONTACT PROVIDER
Board Cert.: No
N/A
Cultural Competency: N
Accepting New Patients: Yes

CERRITOS

AUDIOLOGIST

ELDER-CHRISTENSEN, SALISHA

Gender: Female

ID: 100239703039

NPI#: 1629227335

Medical Group/IPA Affiliations: EL PROYECTO DEL BARRIO

10929 SOUTH ST STE 202B
CERRITOS, CA 90703

(562) 860-1504

(562) 860-1504

Spanish

M-F 8AM-5PM

Accessibility: CONTACT PROVIDER

Board Cert.: No

N/A

Cultural Competency: N

Accepting New Patients: Yes

HEMATOLOGY / ONCOLOGY

QUIRCH, MIGUEL

Gender: Male

ID: 100417538030

NPI#: 1336594175

Medical Group/IPA Affiliations: ALLIED PHYSICIANS IPA OF CA DBA ALLIED PACIFIC IPA

18000 STUDEBAKER RD
STE 800
CERRITOS, CA 90703

(562) 735-3226

(562) 735-3226

Accessibility: CONTACT PROVIDER

Board Cert.: No

Hospital Affiliations: CALIFORNIA HOSP MED CTR LOS ANGELES

N/A

Cultural Competency: N

Accepting New Patients: Yes

OPHTHALMOLOGY

FONG, ALAN

Gender: Male

ID: 100295980047

NPI#: 1255621876

Medical Group/IPA Affiliations: ALTAMED HEALTH NETWORK

11911 ARTESIA BLVD STE 201
CERRITOS, CA 90701

(562) 865-7900

(562) 865-7900

Burmese, Cantonese, Mandarin, Spanish, Vietnamese

M-F 8AM-5PM

Accessibility: CONTACT PROVIDER

Board Cert.: No

N/A

Cultural Competency: N

Accepting New Patients: Yes

PHYSICIANS ASSISTANT

DOSHI, HEMANG

Gender: Male

NPI#: 1912914193

Medical Group/IPA Affiliations: HEALTH CARE LA IPA

17100 NORWALK BLVD STE 101
CERRITOS, CA 90703

(562) 860-2111

(562) 860-2111

Hindi

M-F 8AM-5PM
SA 8AM-5PM

Accessibility: CONTACT PROVIDER

Board Cert.: No

N/A

Cultural Competency: N

Accepting New Patients: Yes

PHYSICIANS ASSISTANT

DOSHI, HEMANG

Gender: Male

NPI#: 1912914193

Medical Group/IPA Affiliations: GLOBAL CARE MEDICAL GROUP - ALTA HOSPITAL

17100 NORWALK BLVD STE 101
CERRITOS, CA 90703

(562) 860-2111

(562) 860-2111

Hindi

M-F 8AM-5PM
SA 8AM-5PM

Accessibility: CONTACT PROVIDER

Board Cert.: No

N/A

Cultural Competency: N

Accepting New Patients: Yes

PHYSICIANS ASSISTANT

NGUYEN, JOCELYN

Gender: Female

NPI#: 1720686983

Medical Group/IPA Affiliations: GLOBAL CARE MEDICAL GROUP - ALTA HOSPITAL
17100 NORWALK BLVD STE 101
CERRITOS, CA 90703
(562) 860-2111
(562) 860-2111
M-F 8AM-5PM
Accessibility: CONTACT PROVIDER
Board Cert.: No
N/A
Cultural Competency: N
Accepting New Patients: Yes

PSYCHOLOGIST

JOHANSEN, ROBERT

Gender: Male
ID: 100094569005
NPI#: 1609860295
Medical Group/IPA Affiliations: ST VINCENT IPA MED CORP
17215 STUDEBAKER RD STE 110
CERRITOS, CA 90703
(714) 651-8853
(714) 651-8853
Spanish
M-TH 9AM-8PM
Accessibility: CONTACT PROVIDER
Board Cert.: No
N/A
Cultural Competency: N
Accepting New Patients: Yes

CHINO

CERTIFIED NURSE PRACTITIONER

LU, HSIAOAI

Gender: Female
NPI#: 1720434848
Medical Group/IPA Affiliations: ALLIED PHYSICIANS IPA OF CA DBA ALLIED PACIFIC IPA
12584 CENTRAL AVE
CHINO, CA 91710
(909) 287-1800
(909) 287-1800
Mandarin, Spanish
M-F 9AM-5:30PM
Accessibility: CONTACT PROVIDER
Board Cert.: No
Hospital Affiliations: POMONA VALLEY HOSP MED CTR, MONTCLAIR HOSPITAL MED CTR
N/A
Cultural Competency: N
Accepting New Patients: Yes

INTERVENTIONAL CARDIOLOGY

SHAH, ANIL

Gender: Male
ID: 100095691029
NPI#: 1619997368
Medical Group/IPA Affiliations: ALLIED PHYSICIANS IPA OF CA DBA ALLIED PACIFIC IPA
11760 CENTRAL AVE STE 204
CHINO, CA 91710
(909) 464-9877
(909) 464-9877
Hindi
M-F 9AM-5PM
Accessibility: CONTACT PROVIDER
Board Cert.: No
Hospital Affiliations: FOUNTAIN VALLEY REGIONAL HOSP AND MED CTR, ORANGE COUNTY GLOBAL MEDICAL CENTER INC, SOUTH COAST GLOBAL MEDICAL CENTER INC, CHINO VALLEY MEDICAL CENTER
N/A
Cultural Competency: N
Accepting New Patients: Yes

PODIATRIST

O'CONNELL, LAURA-ASHLEY

Gender: Female
ID: 100394661017
NPI#: 1356901078
Medical Group/IPA Affiliations: ALLIED PHYSICIANS IPA OF CA DBA ALLIED PACIFIC IPA
5365 WALNUT AVE STE M
CHINO, CA 91710
(909) 946-6643
(909) 946-6643
Spanish
M-F 8AM-5PM
Accessibility: CONTACT PROVIDER
Board Cert.: No
N/A

Cultural Competency: N
Accepting New Patients: Yes

PODIATRIST
VARDERESSIAN, NOUBAR
Gender: Male
ID: 100367577007
NPI#: 1790218550
Medical Group/IPA Affiliations: ALLIED PHYSICIANS IPA OF CA DBA ALLIED PACIFIC IPA
5365 WALNUT AVE STE M
CHINO, CA 91710
(909) 946-6643
(909) 946-6643
Armenian, Spanish
M-F 8AM-5PM
Accessibility: CONTACT PROVIDER
Board Cert.: No
Hospital Affiliations: POMONA VALLEY HOSP MED CTR, CASA COLINA TRANSITIONAL LIVING CENTER, MEMORIAL HOSP OF GARDENA INC
N/A
Cultural Competency: N
Accepting New Patients: Yes

CITY INDUSTRY

REGISTERED DIETITIAN / NUTRITIONIST
NG, HAZEL
Gender: Female
ID: 100109111009
NPI#: 1750321634
Medical Group/IPA Affiliations: ACCOUNTABLE HEALTH CARE IPA
18605 GALE AVE STE 180
CITY INDUSTRY, CA 91748
(626) 823-5128
(626) 823-5128
Mandarin, Spanish, Yue Chinese
TU-F 9:30AM-5PM
Accessibility: CONTACT PROVIDER
Board Cert.: No
N/A
Cultural Competency: N
Accepting New Patients: Yes

CITY OF INDUSTRY

CERTIFIED NURSE PRACTITIONER
CHOW, SHARON
Gender: Female
NPI#: 1245508340
Medical Group/IPA Affiliations: ALLIED PHYSICIANS IPA OF CA DBA ALLIED PACIFIC IPA
1661 HANOVER RD STE 103
CITY OF INDUSTRY, CA 91748
(626) 286-8700
(626) 286-8700
M-F 8AM-5PM
Accessibility: CONTACT PROVIDER
Board Cert.: No
N/A
Cultural Competency: N
Accepting New Patients: Yes

CERTIFIED NURSE PRACTITIONER
LAW, WAN
Gender: Female
NPI#: 1033486022
Medical Group/IPA Affiliations: ALLIED PHYSICIANS IPA OF CA DBA ALLIED PACIFIC IPA
1661 HANOVER RD STE 103
CITY OF INDUSTRY, CA 91748
(626) 286-8700
(626) 286-8700
Chinese, Mandarin
M-F 8:30AM-5:30PM
SA 8AM-4:30PM
Accessibility: CONTACT PROVIDER
Board Cert.: No
N/A
Cultural Competency: N
Accepting New Patients: Yes

CERTIFIED NURSE PRACTITIONER
SHEN, YEN-YI
Gender: Female
NPI#: 1285232223
Medical Group/IPA Affiliations: ALLIED PHYSICIANS IPA OF CA DBA ALLIED PACIFIC IPA
18575 GALE AVE STE 295
CITY OF INDUSTRY, CA 91748
(626) 768-7373
(626) 768-7373
Chinese
TH 8AM-0PM

Accessibility: CONTACT PROVIDER
Board Cert.: No
N/A
Cultural Competency: N
Accepting New Patients: Yes

OPHTHALMOLOGY

FONG, ALAN

Gender: Male
ID: 100295980048
NPI#: 1255621876
Medical Group/IPA Affiliations: ALTAMED HEALTH NETWORK
18575 GALE AVE STE 218
CITY OF INDUSTRY, CA 91748
(626) 581-1200
(626) 581-1200
Burmese, Cantonese, Mandarin, Spanish, Vietnamese
M-F 8AM-5PM
Accessibility: CONTACT PROVIDER
Board Cert.: No
N/A
Cultural Competency: N
Accepting New Patients: Yes

OPHTHALMOLOGY

LO, DANIELLE

Gender: Female
ID: 100389102004
NPI#: 1164878948
Medical Group/IPA Affiliations: ALLIED PHYSICIANS IPA OF CA DBA ALLIED PACIFIC IPA
1850 S AZUSA AVE STE 107
CITY OF INDUSTRY, CA 91745
(626) 912-6888
(626) 912-6888
Chinese, Mandarin, Spanish, Tagalog, Yue Chinese
M-F 9AM-5PM
SA 8:30AM-0PM
Accessibility: CONTACT PROVIDER
Board Cert.: No
N/A
Cultural Competency: N
Accepting New Patients: Yes

SURGERY GENERAL

BAUTISTA, NORMAN

Gender: Male
ID: 100074731017
NPI#: 1134224066
Medical Group/IPA Affiliations: ALLIED PHYSICIANS IPA OF CA DBA ALLIED PACIFIC IPA
18605 GALE AVE STE 180
CITY OF INDUSTRY, CA 91748
(626) 457-6333
(626) 457-6333
Chinese, Mandarin, Spanish, Vietnamese, Yue Chinese
M-F 9AM-5PM
Accessibility: CONTACT PROVIDER
Board Cert.: No
Hospital Affiliations: GLENDALE MEMORIAL HOSP AND HEALTH CTR, COAST PLAZA HOSPITAL, PACIFIC ALLIANCE MEDICAL CENTER, West Covina Medical Center Inc, ALHAMBRA HOSPITAL MED CTR, GARFIELD MEDICAL CENTER, SAN GABRIEL VALLEY MED CTR, SAN GABRIEL VALLEY MED CTR, MISSION COMMUNITY HOSPITAL, DOCTORS HOSP OF WEST COVINA INC
N/A
Cultural Competency: N
Accepting New Patients: Yes

SURGERY GENERAL

FU, SHAWN

Gender: Male
ID: 100338520016
NPI#: 1609196419
Medical Group/IPA Affiliations: ALLIED PHYSICIANS IPA OF CA DBA ALLIED PACIFIC IPA
18575 GALE AVE STE 295
CITY OF INDUSTRY, CA 91748
(626) 457-6333
(626) 457-6333
Chinese, Mandarin, Spanish, Taiwanese, Vietnamese
M-F 9AM-5PM
Accessibility: CONTACT PROVIDER
Board Cert.: No

Hospital Affiliations: ST JOSEPHS MEDICAL CENTER
N/A
Cultural Competency: N
Accepting New Patients: Yes

SURGERY GENERAL

ZUBERI, KASHIF
Gender: Male
ID: 100389656010
NPI#: 1508919572
Medical Group/IPA Affiliations: ALLIED PHYSICIANS IPA OF CA DBA ALLIED PACIFIC IPA
18575 GALE AVE STE 295
CITY OF INDUSTRY, CA 91748
(626) 457-6333
(626) 457-6333
Spanish, Urdu
M-F 9AM-5:30PM
Accessibility: CONTACT PROVIDER
Board Cert.: No
Hospital Affiliations: LAKEWOOD REGIONAL MED CTR, Foothill Regional Medical Center, ORANGE COAST MEM MED CTR, HOAG MEMORIAL HOSPITAL PRESBYTERIAN
N/A
Cultural Competency: N
Accepting New Patients: Yes

CLAREMONT

DERMATOLOGY

SONG, BETTY
Gender: Female
ID: 100389130004
NPI#: 1013367200
Medical Group/IPA Affiliations: ALLIED PHYSICIANS IPA OF CA DBA ALLIED PACIFIC IPA
981 W FOOTHILL BLVD
CLAREMONT, CA 91711
(909) 667-7769
(909) 667-7769
Mandarin
M-F 9AM-5PM
Accessibility: CONTACT PROVIDER
Board Cert.: No
N/A
Cultural Competency: N
Accepting New Patients: Yes

INFECTIOUS DISEASE

BEGUM, NASIMA
Gender: Female
ID: 100113340037
NPI#: 1578547519
Medical Group/IPA Affiliations: ALTAMED HEALTH NETWORK
935 W FOOTHILL BLVD
CLAREMONT, CA 91711
(626) 851-8880
(626) 851-8880
Bengali
M-F 8AM-5PM
Accessibility: CONTACT PROVIDER
Board Cert.: No
Hospital Affiliations: EMANATE HEALTH INTER-COMMUNITY HOSPITAL, KINDRED HOSPITAL SAN GABRIEL VALLEY, SAN DIMAS COMMUNITY HOSPITAL, KINDRED HOSPITAL SANTA ANA, KINDRED HOSPITAL LA MIRADA, EMANATE HEALTH QUEEN OF THE VALLEY HOSPITAL
N/A
Cultural Competency: N
Accepting New Patients: Yes

INFECTIOUS DISEASE

GUIANG, KAREN MICHELLE
Gender: Female
ID: 100201167015
NPI#: 1871738344
Medical Group/IPA Affiliations: ALTAMED HEALTH NETWORK
935 W FOOTHILL BLVD
CLAREMONT, CA 91711
(626) 851-8880
(626) 851-8880
Spanish, Tagalog
M-F 9AM-5PM
Accessibility: CONTACT PROVIDER
Board Cert.: No
Hospital Affiliations: SAN ANTONIO COMM HOSP, EMANATE HEALTH FOOTHILL PRESBYTERIAN HOSPITAL, USC Arcadia Hospital, SAN DIMAS COMMUNITY HOSPITAL, EMANATE HEALTH QUEEN OF THE VALLEY

HOSPITAL, EMANATE HEALTH INTER-COMMUNITY HOSPITAL
N/A
Cultural Competency: N
Accepting New Patients: Yes

COMMERCE

CERTIFIED NURSE PRACTITIONER
PARADA, JACQUELINE
Gender: Female
NPI#: 1518415546
Medical Group/IPA Affiliations: HEALTH CARE LA IPA
6001 E WASHINGTON BLVD
COMMERCE, CA 90040
(562) 928-9600
(562) 928-9600
Spanish
M-F 8AM-5PM
Accessibility: CONTACT PROVIDER
Board Cert.: No
N/A
Cultural Competency: N
Accepting New Patients: Yes

CERTIFIED NURSE PRACTITIONER
PARADA, JACQUELINE
Gender: Female
NPI#: 1518415546
Medical Group/IPA Affiliations: GLOBAL CARE MEDICAL GROUP - ALTA HOSPITAL
6001 E WASHINGTON BLVD
COMMERCE, CA 90040
(562) 928-9600
(562) 928-9600
Spanish
M-F 8AM-5PM
Accessibility: CONTACT PROVIDER
Board Cert.: No
N/A
Cultural Competency: N
Accepting New Patients: Yes

CERTIFIED NURSE PRACTITIONER
ZEPEDA, CONSUELO
Gender: Female
NPI#: 1588829956
Medical Group/IPA Affiliations: ALTAMED HEALTH NETWORK
972 GOODRICH BLVD
COMMERCE, CA 90022
(888) 499-9303
(888) 499-9303
Spanish
M 8AM-5PM
TU 9AM-6PM
W 8AM-5PM
Accessibility: CONTACT PROVIDER
Board Cert.: No
N/A
Cultural Competency: N
Accepting New Patients: Yes

OBSTETRICS / GYNECOLOGY
DE NAGY, JOSEPH
Gender: Male
ID: 100366947034
NPI#: 1982867941
Medical Group/IPA Affiliations: ALTAMED HEALTH NETWORK
972 GOODRICH BLVD
COMMERCE, CA 90022
(888) 499-9303
(888) 499-9303
M-F 8AM-5PM
Accessibility: CONTACT PROVIDER
Board Cert.: No
Hospital Affiliations: Adventist Health White Memorial, BEVERLY HOSPITAL
N/A
Cultural Competency: N
Accepting New Patients: Yes

PHYSICIANS ASSISTANT
CHAIREZ, CYNTHIA
Gender: Female
NPI#: 1952879793
Medical Group/IPA Affiliations: GLOBAL CARE MEDICAL GROUP - ALTA HOSPITAL
6001 E WASHINGTON BLVD
COMMERCE, CA 90040
(562) 776-5085
(562) 776-5085
Spanish
M 8AM-7PM
TH-F 8AM-7PM
Accessibility: CONTACT PROVIDER
Board Cert.: No

N/A
Cultural Competency: N
Accepting New Patients: Yes

PHYSICIANS ASSISTANT
QUINTANA, AL
Gender: Male
NPI#: 1740427012
Medical Group/IPA Affiliations: HEALTH CARE LA IPA
6001 E WASHINGTON BLVD
COMMERCE, CA 90040
(562) 928-9600
(562) 928-9600
Arabic, French, Spanish
M-F 8AM-5PM
Accessibility: CONTACT PROVIDER
Board Cert.: No
N/A
Cultural Competency: N
Accepting New Patients: Yes

REGISTERED DIETITIAN / NUTRITIONIST
GOMEZ, LOURDES
Gender: Female
ID: 100407508008
NPI#: 1104498328
Medical Group/IPA Affiliations: GLOBAL CARE MEDICAL GROUP - ALTA HOSPITAL
6001 E WASHINGTON BLVD
COMMERCE, CA 90040
(562) 928-9600
(562) 928-9600
Spanish
M-F 8AM-5PM
Accessibility: CONTACT PROVIDER
Board Cert.: No
N/A
Cultural Competency: N
Accepting New Patients: Yes

COMPTON

CERTIFIED NURSE PRACTITIONER
IKE, IJEOMA
Gender: Female
NPI#: 1275066029
Medical Group/IPA Affiliations: GLOBAL CARE MEDICAL GROUP - ALTA HOSPITAL
121 S LONG BEACH BLVD
COMPTON, CA 90221
(310) 627-5850
(310) 627-5850
Bulgarian
M-F 8:30AM-6PM
SA 9AM-3PM
Accessibility: CONTACT PROVIDER
Board Cert.: No
N/A
Cultural Competency: N
Accepting New Patients: Yes

CERTIFIED NURSE PRACTITIONER
ILOUNO, BENEDICTA
Gender: Female
NPI#: 1225209836
Medical Group/IPA Affiliations: GLOBAL CARE MEDICAL GROUP - ALTA HOSPITAL
121 S LONG BEACH BLVD
COMPTON, CA 90221
(310) 627-5850
(310) 627-5850
M-TH 9AM-5PM
F 8AM-5PM
Accessibility: CONTACT PROVIDER
Board Cert.: No
N/A
Cultural Competency: N
Accepting New Patients: Yes

CERTIFIED NURSE PRACTITIONER
KANG, MOSE
Gender: Male
NPI#: 1386122448
Medical Group/IPA Affiliations: PREFERRED-VALLEY PRES
121 S LONG BEACH BLVD
COMPTON, CA 90221
(310) 627-5850
(310) 627-5850
Korean
M-F 8:30AM-5PM
SA 9AM-3PM
Accessibility: CONTACT PROVIDER
Board Cert.: No
N/A
Cultural Competency: N
Accepting New Patients: Yes

CERTIFIED NURSE PRACTITIONER
KANG, MOSE
Gender: Male
NPI#: 1386122448
Medical Group/IPA Affiliations: GLOBAL CARE MEDICAL GROUP - ALTA HOSPITAL
121 S LONG BEACH BLVD
COMPTON, CA 90221
(310) 627-5850
(310) 627-5850
Korean
M-F 8:30AM-5PM
SA 9AM-3PM
Accessibility: CONTACT PROVIDER
Board Cert.: No
N/A
Cultural Competency: N
Accepting New Patients: Yes

CERTIFIED NURSE PRACTITIONER
NNADOZIE, UGOCHI
Gender: Female
NPI#: 1518464486
Medical Group/IPA Affiliations: HEALTH CARE LA IPA
15301 S SAN JOSE AVE
COMPTON, CA 90221
(323) 541-1600
(323) 541-1600
M-TU 8:30AM-7PM
W 8:30AM-5PM
TH 8:30AM-7PM
F 8:30AM-5PM
SA 7AM-3:30PM
Accessibility: CONTACT PROVIDER
Board Cert.: No
N/A
Cultural Competency: N
Accepting New Patients: Yes

CERTIFIED NURSE PRACTITIONER
NOJANG, BERTRAND
Gender: Male
NPI#: 1952011769
Medical Group/IPA Affiliations: GLOBAL CARE MEDICAL GROUP - ALTA HOSPITAL
135 E COMPTON BLVD
COMPTON, CA 90220
(424) 529-6755
(424) 529-6755
M-F 8AM-5PM
Accessibility: CONTACT PROVIDER
Board Cert.: No
N/A
Cultural Competency: N
Accepting New Patients: Yes

CERTIFIED NURSE PRACTITIONER
NWANONENYI, ADAEZE
Gender: Female
NPI#: 1659763506
Medical Group/IPA Affiliations: GLOBAL CARE MEDICAL GROUP - ALTA HOSPITAL
121 S LONG BEACH BLVD
COMPTON, CA 90221
(310) 627-5850
(310) 627-5850
M-F 8AM-5PM
Accessibility: CONTACT PROVIDER
Board Cert.: No
N/A
Cultural Competency: N
Accepting New Patients: Yes

CERTIFIED NURSE PRACTITIONER
NWANONENYI, ADAEZE
Gender: Female
NPI#: 1659763506
Medical Group/IPA Affiliations: PREFERRED-VALLEY PRES
121 S LONG BEACH BLVD
COMPTON, CA 90221
(310) 627-5850
(310) 627-5850
M-F 8AM-5PM
Accessibility: CONTACT PROVIDER
Board Cert.: No
N/A
Cultural Competency: N
Accepting New Patients: Yes

CERTIFIED NURSE PRACTITIONER
NWOSU, ONYEBUCHI
Gender: Male
NPI#: 1487168456
Medical Group/IPA Affiliations: HEALTH CARE LA IPA
2115A N WILMINGTON AVE
COMPTON, CA 90222
(323) 541-1411
(323) 541-1411
M-F 8AM-5PM
Accessibility: CONTACT PROVIDER
Board Cert.: No
N/A
Cultural Competency: N
Accepting New Patients: Yes

M 8:30AM-5PM
TU 11AM-7:30PM
TH-F 8:30AM-5PM
SA 7AM-3:30PM
Accessibility: CONTACT PROVIDER
Board Cert.: No
N/A
Cultural Competency: N
Accepting New Patients: Yes

CERTIFIED NURSE PRACTITIONER
PATEL, SONALI
Gender: Female
NPI#: 1306559653
Medical Group/IPA Affiliations: GLOBAL CARE MEDICAL GROUP - ALTA HOSPITAL
2251 W ROSECRANS AVE
STE 18-21
COMPTON, CA 90222
(424) 529-6755
(424) 529-6755
Hindi
M-F 7AM-7PM
Accessibility: CONTACT PROVIDER
Board Cert.: No
N/A
Cultural Competency: N
Accepting New Patients: Yes

CERTIFIED NURSE PRACTITIONER
QADER, GITY
Gender: Female
NPI#: 1124612080
Medical Group/IPA Affiliations: GLOBAL CARE MEDICAL GROUP - ALTA HOSPITAL
349 W COMPTON BLVD
COMPTON, CA 90220
(424) 785-5170
(424) 785-5170
Arabic
M-F 9AM-5PM
Accessibility: CONTACT PROVIDER
Board Cert.: No
Hospital Affiliations: CALIFORNIA HOSP MED CTR LOS ANGELES
N/A
Cultural Competency: N
Accepting New Patients: Yes

CERTIFIED NURSE PRACTITIONER
TASSEW, NAHOM
Gender: Male
NPI#: 1316689185
Medical Group/IPA Affiliations: PREFERRED-VALLEY PRES
349 W COMPTON BLVD
COMPTON, CA 90220
(424) 785-5170
(424) 785-5170
M 9AM-6PM
Accessibility: CONTACT PROVIDER
Board Cert.: No
N/A
Cultural Competency: N
Accepting New Patients: Yes

CERTIFIED NURSE PRACTITIONER
WADZANI, DENIS
Gender: Male
NPI#: 1386177129
Medical Group/IPA Affiliations: GLOBAL CARE MEDICAL GROUP - ALTA HOSPITAL
121 S LONG BEACH BLVD
COMPTON, CA 90221
(310) 627-5850
(310) 627-5850
Hausa
M-F 8:30AM-6PM
SA 9AM-3PM
Accessibility: CONTACT PROVIDER
Board Cert.: No
N/A
Cultural Competency: N
Accepting New Patients: Yes

FAMILY PRACTICE
BENJAMIN, SAMUEL
Gender: Male
ID: 100251976011
NPI#: 1063625424
Medical Group/IPA Affiliations: GLOBAL CARE MEDICAL GROUP - ALTA HOSPITAL
121 S LONG BEACH BLVD
COMPTON, CA 90221
(310) 627-5850
(310) 627-5850
Spanish
M-F 8:30AM-6PM
SA 9AM-3PM
Accessibility: CONTACT PROVIDER

Board Cert.: No
Hospital Affiliations:
CALIFORNIA HOSP MED CTR LOS ANGELES, VALLEY PRESBYTERIAN HOSP
N/A
Cultural Competency: N
Accepting New Patients: Yes

OBSTETRICS / GYNECOLOGY
DAN, DANNY
Gender: Male
ID: 100040849032
NPI#: 1588808943
Medical Group/IPA Affiliations:
GLOBAL CARE MEDICAL GROUP - ALTA HOSPITAL
135 E COMPTON BLVD
COMPTON, CA 90220
(424) 529-6755
(424) 529-6755
M-F 8AM-5PM
Accessibility: CONTACT PROVIDER
Board Cert.: No
Hospital Affiliations:
FOUNTAIN VALLEY REGIONAL HOSP AND MED CTR, Martin Luther King Jr Community Hospital
N/A
Cultural Competency: N
Accepting New Patients: Yes

OBSTETRICS / GYNECOLOGY
DAN, DANNY
Gender: Male
ID: 100040849033
NPI#: 1588808943
Medical Group/IPA Affiliations:
WATTS HEALTHCARE CORPORATION
135 E COMPTON BLVD
COMPTON, CA 90220
(424) 529-6755
(424) 529-6755
M-F 8AM-5PM
Accessibility: CONTACT PROVIDER
Board Cert.: No
Hospital Affiliations:
FOUNTAIN VALLEY REGIONAL HOSP AND MED CTR, Martin Luther King Jr Community Hospital
N/A
Cultural Competency: N
Accepting New Patients: Yes

OPTOMETRIST
VU, FRANCIS
Gender: Male
ID: 100346055003
NPI#: 1760863997
Medical Group/IPA Affiliations:
SUPERIOR CHOICE MEDICAL GROUP INC
318 E COMPTON BLVD
COMPTON, CA 90221
(310) 631-3660
(310) 631-3660
M-F 9AM-5PM
Accessibility: CONTACT PROVIDER
Board Cert.: No
N/A
Cultural Competency: N
Accepting New Patients: Yes

PHYSICIANS ASSISTANT
COLLINS, JENNIFER
Gender: Female
NPI#: 1568711794
Medical Group/IPA Affiliations:
GLOBAL CARE MEDICAL GROUP - ALTA HOSPITAL
121 S LONG BEACH BLVD
COMPTON, CA 90221
(310) 627-5850
(310) 627-5850
M-F 8AM-5PM
Accessibility: CONTACT PROVIDER
Board Cert.: Yes
N/A
Cultural Competency: N
Accepting New Patients: Yes

PHYSICIANS ASSISTANT
DIAZ SORTO, JOSELYN
Gender: Female
NPI#: 1508498148
Medical Group/IPA Affiliations:
HEALTH CARE LA IPA
15301 S SAN JOSE AVE
COMPTON, CA 90221
(323) 541-1411
(323) 541-1411
M-TU 8:30AM-7:30PM
W 8:30AM-5:30PM
TH 8:30AM-7:30PM
F 8:30AM-5:30PM
SA 7AM-3:30PM
Accessibility: CONTACT

PROVIDER
Board Cert.: No
N/A
Cultural Competency: N
Accepting New Patients: Yes

PHYSICIANS ASSISTANT
DIMACALI, RACHEL
Gender: Female
NPI#: 1881989846
Medical Group/IPA Affiliations: HEALTH CARE LA IPA
15301 S SAN JOSE AVE
COMPTON, CA 90221
(323) 541-1411
(323) 541-1411
M 8:30AM-5PM
TU 8:30AM-7PM
W 8:30AM-5PM
TH 8:30AM-7PM
F 8:30AM-5PM
SA 7AM-3:30PM
Accessibility: CONTACT PROVIDER
Board Cert.: No
N/A
Cultural Competency: N
Accepting New Patients: Yes

PHYSICIANS ASSISTANT
FLOYD, JANAE
Gender: Female
NPI#: 1699071571
Medical Group/IPA Affiliations: PREFERRED-VALLEY PRES
121 S LONG BEACH BLVD
COMPTON, CA 90221
(310) 627-5850
(310) 627-5850
M-F 9AM-5PM
Accessibility: CONTACT PROVIDER
Board Cert.: No
N/A
Cultural Competency: N
Accepting New Patients: Yes

PHYSICIANS ASSISTANT
HURLEY, ADRIENNE
Gender: Female
NPI#: 1356457550
Medical Group/IPA Affiliations: HEALTH CARE LA IPA
15715 S ATLANTIC AVE FL 2
COMPTON, CA 90221
(323) 541-1600
(323) 541-1600
M-TU 8:30AM-7PM
W 8:30AM-5PM
TH 8:30AM-7PM
F 8:30AM-5PM
SA 7:30AM-3:30PM
Accessibility: CONTACT PROVIDER
Board Cert.: No
N/A
Cultural Competency: N
Accepting New Patients: Yes

PHYSICIANS ASSISTANT
SHOYINKA, EMMANUEL
Gender: Male
NPI#: 1487326401
Medical Group/IPA Affiliations: GLOBAL CARE MEDICAL GROUP - ALTA HOSPITAL
1145 E COMPTON BLVD
COMPTON, CA 90221
(310) 637-5555
(310) 637-5555
M 8:30AM-5PM
TU 9AM-5PM
W 8:30AM-5PM
TH 9AM-5PM
F 8:30AM-5PM
Accessibility: CONTACT PROVIDER
Board Cert.: No
N/A
Cultural Competency: N
Accepting New Patients: Yes

PHYSICIANS ASSISTANT
TRAN, PHA
Gender: Female
NPI#: 1447848247
Medical Group/IPA Affiliations: GLOBAL CARE MEDICAL GROUP - ALTA HOSPITAL
121 S LONG BEACH BLVD
COMPTON, CA 90221
(310) 627-5850
(310) 627-5850
Vietnamese
M-F 9AM-5PM
Accessibility: CONTACT PROVIDER
Board Cert.: No
N/A
Cultural Competency: N
Accepting New Patients: Yes

CORONA

REGISTERED PHYSICAL THERAPIST

EDDOW, CHRISTINE

Gender: Female

ID: 100094715015

NPI#: 1003890229

Medical Group/IPA Affiliations: ALTAMED HEALTH NETWORK

2815 S MAIN ST STE 205
CORONA, CA 92882

(951) 475-1307

(951) 475-1307

M-F 8AM-5PM

Accessibility: CONTACT PROVIDER

Board Cert.: No

N/A

Cultural Competency: N

Accepting New Patients: Yes

REGISTERED PHYSICAL THERAPIST

EDDOW, JIM

Gender: Male

ID: 100066980020

NPI#: 1578547683

Medical Group/IPA Affiliations: ALTAMED HEALTH NETWORK

2815 S MAIN ST STE 205
CORONA, CA 92882

(951) 475-1307

(951) 475-1307

M-F 8AM-5PM

Accessibility: CONTACT PROVIDER

Board Cert.: No

N/A

Cultural Competency: N

Accepting New Patients: Yes

COSTA MESA

INTERNAL MEDICINE

SINGH, NAVNEET

Gender: Female

ID: 100341258022

NPI#: 1790181311

Medical Group/IPA Affiliations: NOBLE COMMUNITY MEDICAL ASSOC OF MID ORANGE COUNTY

136 BROADWAY
COSTA MESA, CA 92627

(949) 873-5537

(949) 873-5537

Hindi, Punjabi

SA 9AM-1PM

Accessibility: CONTACT PROVIDER

Board Cert.: No

Hospital Affiliations: HOAG MEMORIAL HOSPITAL PRESBYTERIAN, HOAG HOSPITAL IRVINE, KINDRED HOSPITAL WESTMINSTER

N/A

Cultural Competency: N

Accepting New Patients: Yes

COVINA

ANESTHESIOLOGY PAIN MANAGEMENT

KIM, JAMES

Gender: Male

ID: 100366950021

NPI#: 1649698481

Medical Group/IPA Affiliations: ALLIANCE HEALTH SYSTEM

236 W COLLEGE ST
COVINA, CA 91723

(626) 608-7320

(626) 608-7320

M-F 8AM-5PM

Accessibility: CONTACT PROVIDER

Board Cert.: No

Hospital Affiliations: EMANATE HEALTH QUEEN OF THE VALLEY HOSPITAL

N/A

Cultural Competency: N

Accepting New Patients: Yes

ANESTHESIOLOGY PAIN MANAGEMENT

KIM, JAMES

Gender: Male

ID: 100366950023

NPI#: 1649698481

Medical Group/IPA Affiliations: ANGELES IPA

236 W COLLEGE ST
COVINA, CA 91723

(626) 608-7320

(626) 608-7320

M-F 8AM-5PM

Accessibility: CONTACT PROVIDER

Board Cert.: No

Hospital Affiliations: EMANATE HEALTH QUEEN OF THE VALLEY HOSPITAL

N/A
Cultural Competency: N
Accepting New Patients: Yes

ANESTHESIOLOGY PAIN MANAGEMENT
KIM, JAMES
Gender: Male
ID: 100366950038
NPI#: 1649698481
Medical Group/IPA Affiliations: EL PROYECTO DEL BARRIO
236 W COLLEGE ST
COVINA, CA 91723
(626) 608-7320
(626) 608-7320
M-F 8AM-5PM
Accessibility: CONTACT PROVIDER
Board Cert.: No
Hospital Affiliations: EMANATE HEALTH QUEEN OF THE VALLEY HOSPITAL
N/A
Cultural Competency: N
Accepting New Patients: Yes

ANESTHESIOLOGY PAIN MANAGEMENT
KIM, JAMES
Gender: Male
ID: 100366950044
NPI#: 1649698481
Medical Group/IPA Affiliations: BELLA VISTA MEDICAL GROUP IPA
236 W COLLEGE ST
COVINA, CA 91723
(626) 608-7320
(626) 608-7320
M-F 8AM-5PM
Accessibility: CONTACT PROVIDER
Board Cert.: No
Hospital Affiliations: EMANATE HEALTH QUEEN OF THE VALLEY HOSPITAL
N/A
Cultural Competency: N
Accepting New Patients: Yes

ANESTHESIOLOGY PAIN MANAGEMENT
KIM, JAMES
Gender: Male
ID: 100366950030
NPI#: 1649698481
Medical Group/IPA Affiliations: HEALTH CARE LA IPA
236 W COLLEGE ST
COVINA, CA 91723
(626) 608-7320
(626) 608-7320
M-F 8AM-5PM
Accessibility: CONTACT PROVIDER
Board Cert.: No
Hospital Affiliations: EMANATE HEALTH QUEEN OF THE VALLEY HOSPITAL
N/A
Cultural Competency: N
Accepting New Patients: Yes

ANESTHESIOLOGY PAIN MANAGEMENT
KIM, JAMES
Gender: Male
ID: 100366950027
NPI#: 1649698481
Medical Group/IPA Affiliations: ALTAMED HEALTH NETWORK
236 W COLLEGE ST
COVINA, CA 91723
(626) 608-7320
(626) 608-7320
M-F 8AM-5PM
Accessibility: CONTACT PROVIDER
Board Cert.: No
Hospital Affiliations: EMANATE HEALTH QUEEN OF THE VALLEY HOSPITAL
N/A
Cultural Competency: N
Accepting New Patients: Yes

CARDIOVASCULAR DISEASE
REED, THOMAS
Gender: Male
ID: 100417795005
NPI#: 1316472053
Medical Group/IPA Affiliations: ALLIED PHYSICIANS IPA OF CA DBA ALLIED PACIFIC IPA
235 E BADILLO ST
COVINA, CA 91723
(626) 915-4700
(626) 915-4700
Mandarin, Spanish
M-F 9AM-5PM
Accessibility: CONTACT

PROVIDER
Board Cert.: No
Hospital Affiliations: EMANATE HEALTH FOOTHILL PRESBYTERIAN HOSPITAL, EMANATE HEALTH INTER-COMMUNITY HOSPITAL, EMANATE HEALTH QUEEN OF THE VALLEY HOSPITAL
N/A
Cultural Competency: N
Accepting New Patients: Yes

CARDIOVASCULAR DISEASE
UNGAR, LEO
Gender: Male
ID: 100390437008
NPI#: 1851702088
Medical Group/IPA Affiliations: ALLIED PHYSICIANS IPA OF CA DBA ALLIED PACIFIC IPA
315 N 3RD AVE STE 207
COVINA, CA 91723
(626) 915-4700
(626) 915-4700
M-F 9AM-5PM
Accessibility: CONTACT PROVIDER
Board Cert.: No
Hospital Affiliations: HUNTINGTON MEMORIAL HOSPITAL, USC Arcadia Hospital, EMANATE HEALTH INTER-COMMUNITY HOSPITAL, EMANATE HEALTH QUEEN OF THE VALLEY HOSPITAL, EMANATE HEALTH FOOTHILL PRESBYTERIAN HOSPITAL
N/A
Cultural Competency: N
Accepting New Patients: Yes

CERTIFIED NURSE PRACTITIONER
CAPULONG, CHARLOTTE
Gender: Female
NPI#: 1417370065
Medical Group/IPA Affiliations: PREFERRED-GARFIELD
1433 N HOLLENBECK AVE STE 200
COVINA, CA 91722
(626) 331-2209
(626) 331-2209
Tagalog
M-F 9AM-5PM
Accessibility: CONTACT PROVIDER
Board Cert.: No
N/A
Cultural Competency: N
Accepting New Patients: Yes

CERTIFIED NURSE PRACTITIONER
CAPULONG, CHARLOTTE
Gender: Female
NPI#: 1417370065
Medical Group/IPA Affiliations: ALLIED PHYSICIANS IPA OF CA DBA ALLIED PACIFIC IPA
1433 N HOLLENBECK AVE STE 200
COVINA, CA 91722
(626) 331-2209
(626) 331-2209
Tagalog
M-F 9AM-5PM
Accessibility: CONTACT PROVIDER
Board Cert.: No
N/A
Cultural Competency: N
Accepting New Patients: Yes

CERTIFIED NURSE PRACTITIONER
CAPULONG, CHARLOTTE
Gender: Female
NPI#: 1417370065
Medical Group/IPA Affiliations: ACCOUNTABLE HEALTH CARE IPA
1433 N HOLLENBECK AVE STE 200
COVINA, CA 91722
(626) 331-2209
(626) 331-2209
Tagalog
M-F 9AM-5PM
Accessibility: CONTACT PROVIDER
Board Cert.: No
N/A
Cultural Competency: N
Accepting New Patients: Yes

CERTIFIED NURSE PRACTITIONER
LEE, HUI-FEN
Gender: Female

NPI#: 1538398789
Medical Group/IPA Affiliations: ALLIED PHYSICIANS IPA OF CA DBA ALLIED PACIFIC IPA
235 E BADILLO ST
COVINA, CA 91723
(626) 915-4700
(626) 915-4700
Mandarin
M-F 9AM-5PM
Accessibility: CONTACT PROVIDER
Board Cert.: No
N/A
Cultural Competency: N
Accepting New Patients: Yes

CERTIFIED NURSE PRACTITIONER
STODDARD, JENNIFER
Gender: Female
NPI#: 1588175772
Medical Group/IPA Affiliations: ALLIANCE HEALTH SYSTEM
315 N 3RD AVE STE 104
COVINA, CA 91723
(626) 332-2777
(626) 332-2777
Spanish, Urdu
M 9AM-0PM
TU-W 2PM-5PM
TH 10AM-0PM
F 9AM-0PM
Accessibility: CONTACT PROVIDER
Board Cert.: No
N/A
Cultural Competency: N
Accepting New Patients: Yes

CERTIFIED NURSE PRACTITIONER
TAN, CHRISTY
Gender: Female
NPI#: 1295057545
Medical Group/IPA Affiliations: HEALTH CARE LA IPA
276 W COLLEGE ST
COVINA, CA 91723
(626) 919-5724
(626) 919-5724
Mandarin, Taiwanese
M-TH 8AM-8PM
F 8AM-5PM
SA 8AM-2PM
Accessibility: CONTACT PROVIDER
Board Cert.: No
N/A
Cultural Competency: N
Accepting New Patients: Yes

CERTIFIED NURSE PRACTITIONER
YAMASHIRO, NICHOLE
Gender: Female
NPI#: 1366084253
Medical Group/IPA Affiliations: PREFERRED-GARFIELD
203 W BADILLO ST
COVINA, CA 91723
(626) 732-8350
(626) 732-8350
Spanish
M-F 8AM-5PM
Accessibility: CONTACT PROVIDER
Board Cert.: No
Hospital Affiliations: UNIVERSITY OF CALIFORNIA IRVINE MED CTR
N/A
Cultural Competency: N
Accepting New Patients: Yes

INTERVENTIONAL CARDIOLOGY
HAYEK, SAMI
Gender: Male
ID: 100322617041
NPI#: 1992024483
Medical Group/IPA Affiliations: REGENT MEDICAL GROUP
315 N 3RD AVE STE 207
COVINA, CA 91723
(626) 915-4700
(626) 915-4700
Arabic
M-F 9AM-5PM
Accessibility: CONTACT PROVIDER
Board Cert.: No
Hospital Affiliations: EMANATE HEALTH INTER-COMMUNITY HOSPITAL, EMANATE HEALTH FOOTHILL PRESBYTERIAN HOSPITAL, EMANATE HEALTH QUEEN OF THE VALLEY HOSPITAL
N/A
Cultural Competency: N
Accepting New Patients: Yes

NEPHROLOGY

NAM, EDUARDO

Gender: Male

ID: 100008597096

NPI#: 1578760641

Medical Group/IPA Affiliations: ALTAMED HEALTH NETWORK

315 N 3RD AVE STE 104
COVINA, CA 91723

(909) 542-2777

(909) 542-2777

Gujarati, Hindi, Korean, Spanish

M 9AM-0PM
TU-W 2PM-5PM

Accessibility: CONTACT PROVIDER

Board Cert.: No

Hospital Affiliations: Hemet Global Medical Center, Menifee Global Medical Center, CHINO VALLEY MEDICAL CENTER, KINDRED HOSPITAL SAN GABRIEL VALLEY, SAN DIMAS COMMUNITY HOSPITAL, KINDRED HOSPITAL BALDWIN PARK, SAN ANTONIO COMM HOSP, SAN ANTONIO COMM HOSP, EMANATE HEALTH QUEEN OF THE VALLEY HOSPITAL, KINDRED HOSPITAL ONTARIO, POMONA VALLEY HOSP MED CTR

N/A

Cultural Competency: N

Accepting New Patients: Yes

OPTOMETRIST

WU, MENG HUA

Gender: Female

ID: 100365588010

NPI#: 1487175584

Medical Group/IPA Affiliations: HEALTH CARE LA IPA

420 S GLENDORA AVE
COVINA, CA 91790

(626) 919-5724

(626) 919-5724

Mandarin

M-TH 8AM-8PM
F 8AM-4PM
SA 8AM-4PM

Accessibility: CONTACT PROVIDER

Board Cert.: No

N/A

Cultural Competency: N

Accepting New Patients: Yes

PODIATRIST

DEMIRJIAN, HRATCH

Gender: Male

ID: 100067997016

NPI#: 1265440366

Medical Group/IPA Affiliations: ALLIANCE HEALTH SYSTEM

1257 W SAN BERNARDINO RD
COVINA, CA 91722

(626) 331-7391

(626) 331-7391

Armenian, Spanish, Tagalog

M-TH 8AM-5:30PM
F 8AM-2PM
SA 8AM-2PM

Accessibility: CONTACT PROVIDER

Board Cert.: No

Hospital Affiliations: EMANATE HEALTH QUEEN OF THE VALLEY HOSPITAL

N/A

Cultural Competency: N

Accepting New Patients: Yes

PODIATRIST

DEMIRJIAN, HRATCH

Gender: Male

ID: 100067997017

NPI#: 1265440366

Medical Group/IPA Affiliations: ALTAMED HEALTH NETWORK

1257 W SAN BERNARDINO RD
COVINA, CA 91722

(626) 331-7391

(626) 331-7391

Armenian, Spanish, Tagalog

M-TH 8AM-5:30PM
F 8AM-2PM
SA 8AM-2PM

Accessibility: CONTACT PROVIDER

Board Cert.: No

Hospital Affiliations: EMANATE HEALTH QUEEN OF THE VALLEY HOSPITAL

N/A

Cultural Competency: N

Accepting New Patients: Yes

RADIATION ONCOLOGY
BELL, DAVID
Gender: Male
ID: 100013758059
NPI#: 1275611493
Medical Group/IPA Affiliations: REGENT MEDICAL GROUP
554 E SAN BERNARDINO RD STE 105
COVINA, CA 91723
(626) 331-6866
(626) 331-6866
Chinese, Korean, Mandarin, Spanish
M-F 8AM-5PM
Accessibility: CONTACT PROVIDER
Board Cert.: No
Hospital Affiliations: SOUTHWEST HEALTHCARE INLAND VALLEY HOSPITAL, ST FRANCIS MEDICAL CENTER, Los Angeles General Medical Center, MARTIN LUTHER HOSP MED CTR
N/A
Cultural Competency: N
Accepting New Patients: Yes

RADIATION ONCOLOGY
BELL, DAVID
Gender: Male
ID: 100013758068
NPI#: 1275611493
Medical Group/IPA Affiliations: SOUTHLAND ADVANTAGE MEDICAL GROUP
554 E SAN BERNARDINO RD STE 105
COVINA, CA 91723
(626) 331-6866
(626) 331-6866
Chinese, Korean, Mandarin, Spanish
M-F 8AM-5PM
Accessibility: CONTACT PROVIDER
Board Cert.: No
Hospital Affiliations: SOUTHWEST HEALTHCARE INLAND VALLEY HOSPITAL, ST FRANCIS MEDICAL CENTER, Los Angeles General Medical Center, MARTIN LUTHER HOSP MED CTR
N/A
Cultural Competency: N
Accepting New Patients: Yes

RADIATION ONCOLOGY
BELL, DAVID
Gender: Male
ID: 100013758081
NPI#: 1275611493
Medical Group/IPA Affiliations: ALTAMED HEALTH NETWORK
554 E SAN BERNARDINO RD STE 105
COVINA, CA 91723
(626) 331-6866
(626) 331-6866
Chinese, Korean, Mandarin, Spanish
M-F 8AM-5PM
Accessibility: CONTACT PROVIDER
Board Cert.: No
Hospital Affiliations: SOUTHWEST HEALTHCARE INLAND VALLEY HOSPITAL, ST FRANCIS MEDICAL CENTER, Los Angeles General Medical Center, MARTIN LUTHER HOSP MED CTR
N/A
Cultural Competency: N
Accepting New Patients: Yes

RADIATION ONCOLOGY
BELL, DAVID
Gender: Male
ID: 100013758073
NPI#: 1275611493
Medical Group/IPA Affiliations: ALLIED PHYSICIANS IPA OF CA DBA ALLIED PACIFIC IPA
554 E SAN BERNARDINO RD STE 105
COVINA, CA 91723
(626) 331-6866
(626) 331-6866
Chinese, Korean, Mandarin, Spanish
M-F 8AM-5PM
Accessibility: CONTACT PROVIDER
Board Cert.: No
Hospital Affiliations: SOUTHWEST HEALTHCARE INLAND VALLEY HOSPITAL, ST

FRANCIS MEDICAL CENTER, Los Angeles General Medical Center, MARTIN LUTHER HOSP MED CTR

N/A

Cultural Competency: N

Accepting New Patients: Yes

RADIATION ONCOLOGY

BELL, DAVID

Gender: Male

ID: 100013758050

NPI#: 1275611493

Medical Group/IPA Affiliations: HEALTH CARE LA IPA

554 E SAN BERNARDINO RD STE 105
COVINA, CA 91723

(626) 331-6866

(626) 331-6866

Chinese, Korean, Mandarin, Spanish

M-F 8AM-5PM

Accessibility: CONTACT PROVIDER

Board Cert.: No

Hospital Affiliations: SOUTHWEST HEALTHCARE INLAND VALLEY HOSPITAL, ST FRANCIS MEDICAL CENTER, Los Angeles General Medical Center, MARTIN LUTHER HOSP MED CTR

N/A

Cultural Competency: N

Accepting New Patients: Yes

SPEECH PATHOLOGIST

GUYETTE, ELIZABETH

Gender: Female

ID: 100363630008

NPI#: 1932351087

Medical Group/IPA Affiliations: ALLIANCE HEALTH SYSTEM

114 N 2ND AVE
COVINA, CA 91723

(626) 732-1111

(626) 732-1111

Spanish

Accessibility: CONTACT PROVIDER

Board Cert.: No

N/A

Cultural Competency: N

Accepting New Patients: Yes

SURGERY GENERAL

CARTER, CRAIG

Gender: Male

ID: 100077520018

NPI#: 1497721344

Medical Group/IPA Affiliations: ALTAMED HEALTH NETWORK

315 N 3RD AVE STE 204
COVINA, CA 91723

(626) 915-8585

(626) 915-8585

Spanish

M-TH 9AM-6PM
F 8:30AM-1:30PM

Accessibility: CONTACT PROVIDER

Board Cert.: No

Hospital Affiliations: EMANATE HEALTH QUEEN OF THE VALLEY HOSPITAL, EMANATE HEALTH FOOTHILL PRESBYTERIAN HOSPITAL, EMANATE HEALTH INTER-COMMUNITY HOSPITAL, KINDRED HOSPITAL SAN GABRIEL VALLEY, SAN DIMAS COMMUNITY HOSPITAL, West Covina Medical Center Inc, LOMA LINDA UNIVERSITY MED CTR, LOMA LINDA UNIVERSITY MED CTR, DOCTORS HOSP OF WEST COVINA INC

N/A

Cultural Competency: N

Accepting New Patients: Yes

CUDAHY

PHYSICIANS ASSISTANT

JUNG, CAROL

Gender: Female

NPI#: 1306555941

Medical Group/IPA Affiliations: GLOBAL CARE MEDICAL GROUP - ALTA HOSPITAL

7643 ATLANTIC AVE
CUDAHY, CA 90201

(323) 771-1713

(323) 771-1713

Korean

M-F 9AM-5PM

Accessibility: CONTACT PROVIDER

Board Cert.: No

N/A
Cultural Competency: N
Accepting New Patients: Yes

PHYSICIANS ASSISTANT
LATIOLAIT, TRICIA
Gender: Female
NPI#: 1730487802
Medical Group/IPA Affiliations: HEALTHY NEW LIFE MEDICAL CORPORATION
7601 ATLANTIC AVE
CUDAHY, CA 90201
(323) 562-3500
(323) 562-3500
M-TH 8:30AM-5:30PM
F 8:30AM-3:30PM
Accessibility: CONTACT PROVIDER
Board Cert.: No
N/A
Cultural Competency: N
Accepting New Patients: Yes

CULVER CITY

ANESTHESIOLOGY
VARGHESE, JONATHAN
Gender: Male
ID: 100417714016
NPI#: 1902301070
Medical Group/IPA Affiliations: HEALTH CARE LA IPA
9808 VENICE BLVD STE 700
CULVER CITY, CA 90232
(310) 929-6336
(310) 929-6336
Spanish
Accessibility: CONTACT PROVIDER
Board Cert.: No
Hospital Affiliations: RONALD REAGAN UCLA MED CTR, SANTA MONICA UCLA MED CTR
N/A
Cultural Competency: N
Accepting New Patients: Yes

AUDIOLOGIST
MARGHZAR, SOHEIL
Gender: Male
ID: 100016138010
NPI#: 1386711687
Medical Group/IPA Affiliations: HEALTH CARE LA IPA
3831 HUGHES AVE STE 600B
CULVER CITY, CA 90232
(310) 559-4884
(310) 559-4884
Farsi, Persian, Spanish
M-F 9AM-5:30PM
Accessibility: CONTACT PROVIDER
Board Cert.: No
Hospital Affiliations: SOUTHERN CALIFORNIA HOSPITAL AT CULVER CITY, SOUTHERN CALIFORNIA HOSPITAL AT HOLLYWOOD, SOUTHERN CALIFORNIA HOSPITAL AT VAN NUYS
N/A
Cultural Competency: N
Accepting New Patients: Yes

AUDIOLOGIST
MARGHZAR, SOHEIL
Gender: Male
ID: 100016138017
NPI#: 1386711687
Medical Group/IPA Affiliations: GLOBAL CARE MEDICAL GROUP - ALTA HOSPITAL
3831 HUGHES AVE STE 600B
CULVER CITY, CA 90232
(310) 559-4884
(310) 559-4884
Farsi, Persian, Spanish
M-F 9AM-5:30PM
Accessibility: CONTACT PROVIDER
Board Cert.: No
Hospital Affiliations: SOUTHERN CALIFORNIA HOSPITAL AT CULVER CITY, SOUTHERN CALIFORNIA HOSPITAL AT HOLLYWOOD, SOUTHERN CALIFORNIA HOSPITAL AT VAN NUYS
N/A
Cultural Competency: N
Accepting New Patients: Yes

AUDIOLOGIST
MARGHZAR, SOHEIL
Gender: Male
ID: 100016138019
NPI#: 1386711687
Medical Group/IPA Affiliations:

EL PROYECTO DEL BARRIO
3831 HUGHES AVE STE 600B
CULVER CITY, CA 90232
(310) 559-4884
(310) 559-4884
Farsi, Persian, Spanish
M-F 9AM-5:30PM
Accessibility: CONTACT PROVIDER
Board Cert.: No
Hospital Affiliations: SOUTHERN CALIFORNIA HOSPITAL AT CULVER CITY, SOUTHERN CALIFORNIA HOSPITAL AT HOLLYWOOD, SOUTHERN CALIFORNIA HOSPITAL AT VAN NUYS
N/A
Cultural Competency: N
Accepting New Patients: Yes

AUDIOLOGIST

MARGHZAR, SOHEIL

Gender: Male
ID: 100016138013
NPI#: 1386711687
Medical Group/IPA Affiliations: BELLA VISTA MEDICAL GROUP IPA
3831 HUGHES AVE STE 600B
CULVER CITY, CA 90232
(310) 559-4884
(310) 559-4884
Farsi, Persian, Spanish
M-F 9AM-5:30PM
Accessibility: CONTACT PROVIDER
Board Cert.: No
Hospital Affiliations: SOUTHERN CALIFORNIA HOSPITAL AT CULVER CITY, SOUTHERN CALIFORNIA HOSPITAL AT HOLLYWOOD, SOUTHERN CALIFORNIA HOSPITAL AT VAN NUYS
N/A
Cultural Competency: N
Accepting New Patients: Yes

CARDIOVASCULAR DISEASE

HUSSAIN, TANVIR

Gender: Male
ID: 100338855025
NPI#: 1891898797
Medical Group/IPA Affiliations: GLOBAL CARE MEDICAL GROUP - ALTA HOSPITAL
3831 HUGHES AVE STE 105
CULVER CITY, CA 90232
(310) 840-7089
(310) 840-7089
M 8AM-5PM
W-F 8AM-5PM
Accessibility: CONTACT PROVIDER
Board Cert.: No
Hospital Affiliations: ST FRANCIS MEDICAL CENTER
N/A
Cultural Competency: N
Accepting New Patients: Yes

CERTIFIED NURSE PRACTITIONER

ARIAS PEREZ, CARMEN

Gender: Female
NPI#: 1699489435
Medical Group/IPA Affiliations: HEALTH CARE LA IPA
3861 SEPULVEDA BLVD
CULVER CITY, CA 90230
(310) 450-4773
(310) 450-4773
M-F 7AM-5PM
Accessibility: CONTACT PROVIDER
Board Cert.: No
N/A
Cultural Competency: N
Accepting New Patients: Yes

CERTIFIED NURSE PRACTITIONER

CHO, SUSAN

Gender: Female
NPI#: 1104379692
Medical Group/IPA Affiliations: HEALTH CARE LA IPA
3861 SEPULVEDA BLVD
CULVER CITY, CA 90230
(310) 450-4773
(310) 450-4773
Spanish
M-TH 8:30AM-6PM
F 8:30AM-3PM
SA 8:30AM-6PM
Accessibility: CONTACT PROVIDER
Board Cert.: No
N/A

Cultural Competency: N
Accepting New Patients: Yes

CERTIFIED NURSE PRACTITIONER
RICHARDSON, JANAYIA
Gender: Female
NPI#: 1972904605
Medical Group/IPA Affiliations: GLOBAL CARE MEDICAL GROUP - ALTA HOSPITAL
5901 GREEN VALLEY CIR
STE 405
CULVER CITY, CA 90230
(424) 266-7474
(424) 266-7474
SU 8AM-5PM
M-F 8AM-5PM
Accessibility: CONTACT PROVIDER
Board Cert.: No
N/A
Cultural Competency: N
Accepting New Patients: Yes

CERTIFIED NURSE PRACTITIONER
SCARLETT, LIGAYA
Gender: Female
NPI#: 1588098594
Medical Group/IPA Affiliations: HEALTH CARE LA IPA
4700 INGLEWOOD BLVD
STE 102
CULVER CITY, CA 90230
(310) 392-8636
(310) 392-8636
Spanish, Tagalog
M-TH 8AM-7PM
F 8AM-6PM
Accessibility: CONTACT PROVIDER
Board Cert.: No
N/A
Cultural Competency: N
Accepting New Patients: Yes

CERTIFIED REGISTERED NURSE MIDWIFE
TAHA, MERCEDES
Gender: Female
NPI#: 1285769190
Medical Group/IPA Affiliations: HEALTH CARE LA IPA
3861 SEPULVEDA BLVD
CULVER CITY, CA 90230
(310) 450-4773
(310) 450-4773
Spanish
M-TU 7:30AM-3PM
W 10AM-6:30PM
TH-F 7:30AM-3PM
SA 7:30AM-0:30PM
Accessibility: CONTACT PROVIDER
Board Cert.: No
N/A
Cultural Competency: N
Accepting New Patients: Yes

OBSTETRICS / GYNECOLOGY
GUPTA, PRAVEEN
Gender: Female
ID: 100100022023
NPI#: 1649386707
Medical Group/IPA Affiliations: HEALTH CARE LA IPA
9435 VENICE BLVD
CULVER CITY, CA 90232
(310) 559-0575
(310) 559-0575
Gujarati, Hindi, Spanish
M-TU 9AM-5PM
W 10AM-5PM
TH-F 9AM-5PM
Accessibility: CONTACT PROVIDER
Board Cert.: Yes
Hospital Affiliations: BROTMAN MEDICAL CENTER, CEDARS SINAI MEDICAL CENTER, SOUTHERN CALIFORNIA HOSPITAL AT CULVER CITY, HOLLYWOOD PRESBYTERIAN MED CTR
N/A
Cultural Competency: N
Accepting New Patients: Yes

OBSTETRICS / GYNECOLOGY
GUPTA, PRAVEEN
Gender: Female
ID: 100100022012
NPI#: 1649386707
Medical Group/IPA Affiliations: GLOBAL CARE MEDICAL GROUP - ALTA HOSPITAL
9435 VENICE BLVD
CULVER CITY, CA 90232
(310) 559-0575
(310) 559-0575
Gujarati, Hindi, Spanish
M-TU 9AM-5PM
W 10AM-5PM

TH-F 9AM-5PM
Accessibility: CONTACT PROVIDER
Board Cert.: Yes
Hospital Affiliations: BROTMAN MEDICAL CENTER, CEDARS SINAI MEDICAL CENTER, SOUTHERN CALIFORNIA HOSPITAL AT CULVER CITY, HOLLYWOOD PRESBYTERIAN MED CTR
N/A
Cultural Competency: N
Accepting New Patients: Yes

OPHTHALMOLOGY

BLECHMAN, BETSY

Gender: Female
ID: 100014896013
NPI#: 1134225147
Medical Group/IPA Affiliations: GLOBAL CARE MEDICAL GROUP - ALTA HOSPITAL
3831 HUGHES AVE STE 500
CULVER CITY, CA 90232
(310) 838-3834
(310) 838-3834
Spanish
M-F 8:30AM-5PM
Accessibility: CONTACT PROVIDER
Board Cert.: Yes
Hospital Affiliations: SOUTHERN CALIFORNIA HOSPITAL AT HOLLYWOOD, RONALD REAGAN UCLA MED CTR, SOUTHERN CALIFORNIA HOSPITAL AT CULVER CITY, BROTMAN MEDICAL CENTER
N/A
Cultural Competency: N
Accepting New Patients: Yes

OPHTHALMOLOGY

HWANG, LISA

Gender: Female
ID: 100075519012
NPI#: 1932376159
Medical Group/IPA Affiliations: GLOBAL CARE MEDICAL GROUP - ALTA HOSPITAL
3831 HUGHES AVE STE 500
CULVER CITY, CA 90232
(310) 838-3834
(310) 838-3834
Spanish
M-F 8:30AM-5PM
Accessibility: CONTACT PROVIDER
Board Cert.: No
Hospital Affiliations: SOUTHERN CALIFORNIA HOSPITAL AT CULVER CITY, BROTMAN MEDICAL CENTER
N/A
Cultural Competency: N
Accepting New Patients: Yes

OPTOMETRIST

ISHIBASHI, ERIC

Gender: Male
ID: 100005807005
NPI#: 1205953643
Medical Group/IPA Affiliations: GLOBAL CARE MEDICAL GROUP - ALTA HOSPITAL
3831 HUGHES AVE STE 500
CULVER CITY, CA 90232
(310) 838-3834
(310) 838-3834
Spanish
M-F 8AM-5PM
SA 9AM-1PM
Accessibility: CONTACT PROVIDER
Board Cert.: No
N/A
Cultural Competency: N
Accepting New Patients: Yes

OTOLARYNGOLOGY

NAZARIAN, RONEN

Gender: Male
ID: 100260291017
NPI#: 1194967141
Medical Group/IPA Affiliations: BELLA VISTA MEDICAL GROUP IPA
3831 HUGHES AVE STE 704
CULVER CITY, CA 90232
(310) 204-4111
(310) 204-4111
M-F 8AM-5PM
Accessibility: CONTACT PROVIDER
Board Cert.: Yes
Hospital Affiliations: CENTINELA HOSPITAL MEDICAL CENTER, CEDARS SINAI MEDICAL CENTER
N/A
Cultural Competency: N

Accepting New Patients: Yes

OTOLARYNGOLOGY

NAZARIAN, RONEN

Gender: Male

ID: 100260291015

NPI#: 1194967141

Medical Group/IPA Affiliations: GLOBAL CARE MEDICAL GROUP - ALTA HOSPITAL

3831 HUGHES AVE STE 704
CULVER CITY, CA 90232

(310) 204-4111

(310) 204-4111

M-F 8AM-5PM

Accessibility: CONTACT PROVIDER

Board Cert.: Yes

Hospital Affiliations: CENTINELA HOSPITAL MEDICAL CENTER, CEDARS SINAI MEDICAL CENTER

N/A

Cultural Competency: N

Accepting New Patients: Yes

OTOLARYNGOLOGY

PESCE, JULIANNA

Gender: Female

ID: 100328183033

NPI#: 1326339219

Medical Group/IPA Affiliations: HEALTH CARE LA IPA

3831 HUGHES AVE STE 704
CULVER CITY, CA 90232

(310) 204-4111

(310) 204-4111

M-TH 9AM-5PM
F 9AM-4PM
SA 9AM-2PM

Accessibility: CONTACT PROVIDER

Board Cert.: No

Hospital Affiliations: SOUTHERN CALIFORNIA HOSPITAL AT CULVER CITY, PROVIDENCE SAINT JOHNS HEALTH CENTER

N/A

Cultural Competency: N

Accepting New Patients: Yes

OTOLOGY

NAZARIAN, RONEN

Gender: Male

ID: 100260291013

NPI#: 1194967141

Medical Group/IPA Affiliations: HEALTH CARE LA IPA

3831 HUGHES AVE STE 704
CULVER CITY, CA 90232

(310) 204-4111

(310) 204-4111

M-F 8AM-5PM

Accessibility: CONTACT PROVIDER

Board Cert.: Yes

Hospital Affiliations: CENTINELA HOSPITAL MEDICAL CENTER, CEDARS SINAI MEDICAL CENTER

N/A

Cultural Competency: N

Accepting New Patients: Yes

PEDIATRICS

WU, LAUREN

Gender: Female

ID: 100250323009

NPI#: 1265757108

Medical Group/IPA Affiliations: HEALTH CARE LA IPA

4700 INGLEWOOD BLVD
STE 102
CULVER CITY, CA 90230

(310) 392-8636

(310) 392-8636

Spanish

SU 8AM-0PM
M-TH 8AM-8PM
F 8AM-6PM
SA 8AM-0PM

Accessibility: CONTACT PROVIDER

Board Cert.: No

N/A

Cultural Competency: N

Accepting New Patients: Yes

PHYSICIANS ASSISTANT

MANCILLA, LEE

Gender: Male

NPI#: 1356526495

Medical Group/IPA Affiliations: HEALTH CARE LA IPA

3861 SEPULVEDA BLVD
CULVER CITY, CA 90230

(310) 450-4773

(310) 450-4773

M-F 8:30AM-6PM
SA 8:30AM-3PM

Accessibility: CONTACT PROVIDER

Board Cert.: No
N/A
Cultural Competency: N
Accepting New Patients: Yes

PHYSICIANS ASSISTANT

NUCE, ANGELIA

Gender: Female
NPI#: 1972087906
Medical Group/IPA Affiliations: GLOBAL CARE MEDICAL GROUP - ALTA HOSPITAL
3831 HUGHES AVE STE 601
CULVER CITY, CA 90232
(310) 730-6362
(310) 730-6362
Spanish
M-F 9AM-5:30PM
Accessibility: CONTACT PROVIDER
Board Cert.: No
N/A
Cultural Competency: N
Accepting New Patients: Yes

PHYSICIANS ASSISTANT

NUCE, ANGELIA

Gender: Female
NPI#: 1972087906
Medical Group/IPA Affiliations: HEALTH CARE LA IPA
3831 HUGHES AVE STE 601
CULVER CITY, CA 90232
(310) 730-6362
(310) 730-6362
Spanish
M-F 9AM-5:30PM
Accessibility: CONTACT PROVIDER
Board Cert.: No
N/A
Cultural Competency: N
Accepting New Patients: Yes

PHYSICIANS ASSISTANT

NUCE, ANGELIA

Gender: Female
NPI#: 1972087906
Medical Group/IPA Affiliations: ACCOUNTABLE HEALTH CARE IPA
3831 HUGHES AVE STE 601
CULVER CITY, CA 90232
(310) 730-6362
(310) 730-6362
Spanish
M-F 9AM-5:30PM
Accessibility: CONTACT PROVIDER
Board Cert.: No
N/A
Cultural Competency: N
Accepting New Patients: Yes

PODIATRIST

RASOOLI, AZIZ

Gender: Male
ID: 100345057026
NPI#: 1194295469
Medical Group/IPA Affiliations: GLOBAL CARE MEDICAL GROUP - ALTA HOSPITAL
3831 HUGHES AVE STE 105
CULVER CITY, CA 90232
(818) 477-0787
(818) 477-0787
Farsi
M-F 8AM-5PM
Accessibility: CONTACT PROVIDER
Board Cert.: No
Hospital Affiliations: VALLEY PRESBYTERIAN HOSP, SOUTHERN CALIFORNIA HOSPITAL AT CULVER CITY, BROTMAN MEDICAL CENTER, HOLLYWOOD PRESBYTERIAN MED CTR
N/A
Cultural Competency: N
Accepting New Patients: Yes

PODIATRIST

RASOOLI, AZIZ

Gender: Male
ID: 100345057031
NPI#: 1194295469
Medical Group/IPA Affiliations: EL PROYECTO DEL BARRIO
3831 HUGHES AVE STE 105
CULVER CITY, CA 90232
(818) 477-0787
(818) 477-0787
Farsi
M-F 8AM-5PM
Accessibility: CONTACT PROVIDER
Board Cert.: No
Hospital Affiliations: VALLEY PRESBYTERIAN HOSP, SOUTHERN CALIFORNIA HOSPITAL AT CULVER CITY, BROTMAN MEDICAL CENTER,

HOLLYWOOD PRESBYTERIAN MED CTR
N/A
Cultural Competency: N
Accepting New Patients: Yes

PODIATRIST
RASOOLI, AZIZ
Gender: Male
ID: 100345057013
NPI#: 1194295469
Medical Group/IPA Affiliations: BELLA VISTA MEDICAL GROUP IPA
3831 HUGHES AVE STE 105
CULVER CITY, CA 90232
(818) 477-0787
(818) 477-0787
Farsi
M-F 8AM-5PM
Accessibility: CONTACT PROVIDER
Board Cert.: No
Hospital Affiliations: VALLEY PRESBYTERIAN HOSP, SOUTHERN CALIFORNIA HOSPITAL AT CULVER CITY, BROTMAN MEDICAL CENTER, HOLLYWOOD PRESBYTERIAN MED CTR
N/A
Cultural Competency: N
Accepting New Patients: Yes

SURGERY GENERAL
ALEMI, FARZAD
Gender: Male
ID: 100326723091
NPI#: 1861525511
Medical Group/IPA Affiliations: HEALTH CARE LA IPA
3831 HUGHES AVE STE 105
CULVER CITY, CA 90232
(310) 840-7089
(310) 840-7089
Farsi, Spanish
M-F 8AM-5PM
Accessibility: CONTACT PROVIDER
Board Cert.: No
Hospital Affiliations: ST VINCENT MEDICAL CENTER, ST FRANCIS MEDICAL CENTER, HOLLYWOOD PRESBYTERIAN MED CTR, VALLEY PRESBYTERIAN HOSP, GLENDALE ADVENTIST MED CTR, SOUTHERN CALIFORNIA HOSPITAL AT CULVER CITY
N/A
Cultural Competency: N
Accepting New Patients: Yes

SURGERY GENERAL
ALEMI, FARZAD
Gender: Male
ID: 100326723080
NPI#: 1861525511
Medical Group/IPA Affiliations: BELLA VISTA MEDICAL GROUP IPA
3831 HUGHES AVE STE 105
CULVER CITY, CA 90232
(310) 840-7089
(310) 840-7089
Farsi, Spanish
M-F 8AM-5PM
Accessibility: CONTACT PROVIDER
Board Cert.: No
Hospital Affiliations: ST VINCENT MEDICAL CENTER, ST FRANCIS MEDICAL CENTER, HOLLYWOOD PRESBYTERIAN MED CTR, VALLEY PRESBYTERIAN HOSP, GLENDALE ADVENTIST MED CTR, SOUTHERN CALIFORNIA HOSPITAL AT CULVER CITY
N/A
Cultural Competency: N
Accepting New Patients: Yes

SURGERY GENERAL
ALEMI, FARZAD
Gender: Male
ID: 100326723069
NPI#: 1861525511
Medical Group/IPA Affiliations: GLOBAL CARE MEDICAL GROUP - ALTA HOSPITAL
3831 HUGHES AVE STE 105
CULVER CITY, CA 90232
(310) 840-7089
(310) 840-7089
Farsi, Spanish
M-F 8AM-5PM
Accessibility: CONTACT PROVIDER
Board Cert.: No

Hospital Affiliations: ST VINCENT MEDICAL CENTER, ST FRANCIS MEDICAL CENTER, HOLLYWOOD PRESBYTERIAN MED CTR, VALLEY PRESBYTERIAN HOSP, GLENDALE ADVENTIST MED CTR, SOUTHERN CALIFORNIA HOSPITAL AT CULVER CITY
N/A
Cultural Competency: N
Accepting New Patients: Yes

SURGERY GENERAL

MISRA, MONALI

Gender: Female
ID: 100364519010
NPI#: 1942530928
Medical Group/IPA Affiliations: ALTAMED HEALTH NETWORK
3828 DELMAS TER
CULVER CITY, CA 90232
(424) 999-5677
(424) 999-5677
M-F 8AM-5PM
Accessibility: CONTACT PROVIDER
Board Cert.: No
Hospital Affiliations: MARINA DEL REY HOSPITAL, CEDARS SINAI MEDICAL CENTER
N/A
Cultural Competency: N
Accepting New Patients: Yes

SURGERY ORTHOPEDIC

ALAYAN, ALISA

Gender: Female
ID: 100337380011
NPI#: 1558745562
Medical Group/IPA Affiliations: BELLA VISTA MEDICAL GROUP IPA
3831 HUGHES AVE STE 105
CULVER CITY, CA 90232
(424) 603-6984
(424) 603-6984
Armenian, Russian
M-F 8AM-5PM
Accessibility: CONTACT PROVIDER
Board Cert.: No
Hospital Affiliations: CEDARS SINAI MEDICAL CENTER, SOUTHERN CALIFORNIA HOSPITAL AT CULVER CITY, VALLEY PRESBYTERIAN HOSP, HOLLYWOOD PRESBYTERIAN MED CTR
N/A
Cultural Competency: N
Accepting New Patients: Yes

SURGERY ORTHOPEDIC

ALAYAN, ALISA

Gender: Female
ID: 100337380018
NPI#: 1558745562
Medical Group/IPA Affiliations: GLOBAL CARE MEDICAL GROUP - ALTA HOSPITAL
3831 HUGHES AVE STE 105
CULVER CITY, CA 90232
(424) 603-6984
(424) 603-6984
Armenian, Russian
M-F 8AM-5PM
Accessibility: CONTACT PROVIDER
Board Cert.: No
Hospital Affiliations: CEDARS SINAI MEDICAL CENTER, SOUTHERN CALIFORNIA HOSPITAL AT CULVER CITY, VALLEY PRESBYTERIAN HOSP, HOLLYWOOD PRESBYTERIAN MED CTR
N/A
Cultural Competency: N
Accepting New Patients: Yes

SURGERY ORTHOPEDIC

BLAU, JONATHAN

Gender: Male
ID: 100281438043
NPI#: 1396066619
Medical Group/IPA Affiliations: EL PROYECTO DEL BARRIO
3831 HUGHES AVE STE 105
CULVER CITY, CA 90232
(424) 603-6984
(424) 603-6984
Spanish
M-F 8AM-5PM
Accessibility: CONTACT PROVIDER
Board Cert.: No
Hospital Affiliations: VALLEY PRESBYTERIAN HOSP, WEST HILLS HOSPITAL MEDICAL

CENTER, SOUTHERN CALIFORNIA HOSPITAL AT CULVER CITY, CENTINELA HOSPITAL MEDICAL CENTER
N/A
Cultural Competency: N
Accepting New Patients: Yes

SURGERY ORTHOPEDIC
BLAU, JONATHAN
Gender: Male
ID: 100281438048
NPI#: 1396066619
Medical Group/IPA Affiliations: GLOBAL CARE MEDICAL GROUP - ALTA HOSPITAL
3831 HUGHES AVE STE 105
CULVER CITY, CA 90232
(424) 603-6984
(424) 603-6984
Spanish
M-F 8AM-5PM
Accessibility: CONTACT PROVIDER
Board Cert.: No
Hospital Affiliations: VALLEY PRESBYTERIAN HOSP, WEST HILLS HOSPITAL MEDICAL CENTER, SOUTHERN CALIFORNIA HOSPITAL AT CULVER CITY, CENTINELA HOSPITAL MEDICAL CENTER
N/A
Cultural Competency: N
Accepting New Patients: Yes

SURGERY ORTHOPEDIC
BLAU, JONATHAN
Gender: Male
ID: 100281438042
NPI#: 1396066619
Medical Group/IPA Affiliations: BELLA VISTA MEDICAL GROUP IPA
3831 HUGHES AVE STE 105
CULVER CITY, CA 90232
(424) 603-6984
(424) 603-6984
Spanish
M-F 8AM-5PM
Accessibility: CONTACT PROVIDER
Board Cert.: No
Hospital Affiliations: VALLEY PRESBYTERIAN HOSP, WEST HILLS HOSPITAL MEDICAL CENTER, SOUTHERN CALIFORNIA HOSPITAL AT CULVER CITY, CENTINELA HOSPITAL MEDICAL CENTER
N/A
Cultural Competency: N
Accepting New Patients: Yes

SURGERY ORTHOPEDIC
BLAU, JONATHAN
Gender: Male
ID: 100281438056
NPI#: 1396066619
Medical Group/IPA Affiliations: HEALTH CARE LA IPA
3831 HUGHES AVE STE 105
CULVER CITY, CA 90232
(424) 603-6984
(424) 603-6984
Spanish
M-F 8AM-5PM
Accessibility: CONTACT PROVIDER
Board Cert.: No
Hospital Affiliations: VALLEY PRESBYTERIAN HOSP, WEST HILLS HOSPITAL MEDICAL CENTER, SOUTHERN CALIFORNIA HOSPITAL AT CULVER CITY, CENTINELA HOSPITAL MEDICAL CENTER
N/A
Cultural Competency: N
Accepting New Patients: Yes

SURGERY ORTHOPEDIC
DIDINGER, TRACEY
Gender: Female
ID: 100354949005
NPI#: 1023428414
Medical Group/IPA Affiliations: BELLA VISTA MEDICAL GROUP IPA
3831 HUGHES AVE STE 105
CULVER CITY, CA 90232
(424) 603-6984
(424) 603-6984
Spanish
M-F 8AM-5PM
Accessibility: CONTACT PROVIDER
Board Cert.: No
Hospital Affiliations: GLENDALE ADVENTIST MED CTR, BROTMAN MEDICAL

CENTER, VALLEY PRESBYTERIAN HOSP, SOUTHERN CALIFORNIA HOSPITAL AT CULVER CITY
N/A
Cultural Competency: N
Accepting New Patients: Yes

SURGERY ORTHOPEDIC
DIDINGER, TRACEY
Gender: Female
ID: 100354949023
NPI#: 1023428414
Medical Group/IPA Affiliations: EL PROYECTO DEL BARRIO
3831 HUGHES AVE STE 105
CULVER CITY, CA 90232
(424) 603-6984
(424) 603-6984
Spanish
M-F 8AM-5PM
Accessibility: CONTACT PROVIDER
Board Cert.: No
Hospital Affiliations: GLENDALE ADVENTIST MED CTR, BROTMAN MEDICAL CENTER, VALLEY PRESBYTERIAN HOSP, SOUTHERN CALIFORNIA HOSPITAL AT CULVER CITY
N/A
Cultural Competency: N
Accepting New Patients: Yes

SURGERY ORTHOPEDIC
DIDINGER, TRACEY
Gender: Female
ID: 100354949017
NPI#: 1023428414
Medical Group/IPA Affiliations: GLOBAL CARE MEDICAL GROUP - ALTA HOSPITAL
3831 HUGHES AVE STE 105
CULVER CITY, CA 90232
(424) 603-6984
(424) 603-6984
Spanish
M-F 8AM-5PM
Accessibility: CONTACT PROVIDER
Board Cert.: No
Hospital Affiliations: GLENDALE ADVENTIST MED CTR, BROTMAN MEDICAL CENTER, VALLEY PRESBYTERIAN HOSP, SOUTHERN CALIFORNIA HOSPITAL AT CULVER CITY
N/A
Cultural Competency: N
Accepting New Patients: Yes

SURGERY ORTHOPEDIC
LUCAS, BRANDON
Gender: Male
ID: 100422408024
NPI#: 1437546496
Medical Group/IPA Affiliations: GLOBAL CARE MEDICAL GROUP - ALTA HOSPITAL
3831 HUGHES AVE STE 105
CULVER CITY, CA 90232
(424) 603-6984
(424) 603-6984
M-F 8AM-5PM
Accessibility: CONTACT PROVIDER
Board Cert.: No
Hospital Affiliations: HOLLYWOOD PRESBYTERIAN MED CTR, VALLEY PRESBYTERIAN HOSP, SOUTHERN CALIFORNIA HOSPITAL AT CULVER CITY
N/A
Cultural Competency: N
Accepting New Patients: Yes

SURGERY ORTHOPEDIC
LUCAS, BRANDON
Gender: Male
ID: 100422408007
NPI#: 1437546496
Medical Group/IPA Affiliations: BELLA VISTA MEDICAL GROUP IPA
3831 HUGHES AVE STE 105
CULVER CITY, CA 90232
(424) 603-6984
(424) 603-6984
M-F 8AM-5PM
Accessibility: CONTACT PROVIDER
Board Cert.: No
Hospital Affiliations: HOLLYWOOD PRESBYTERIAN MED CTR, VALLEY PRESBYTERIAN HOSP, SOUTHERN CALIFORNIA HOSPITAL AT CULVER CITY
N/A

Cultural Competency: N
Accepting New Patients: Yes

SURGERY ORTHOPEDIC
SAINI, ATUL
Gender: Male
ID: 100426605012
NPI#: 1699295170
Medical Group/IPA Affiliations: BELLA VISTA MEDICAL GROUP IPA
3831 HUGHES AVE STE 105
CULVER CITY, CA 90232
(424) 603-6984
(424) 603-6984
M-F 8AM-5PM
Accessibility: CONTACT PROVIDER
Board Cert.: No
Hospital Affiliations: VALLEY PRESBYTERIAN HOSP, HOLLYWOOD PRESBYTERIAN MED CTR, SOUTHERN CALIFORNIA HOSPITAL AT CULVER CITY, SOUTHERN CALIFORNIA HOSPITAL AT HOLLYWOOD, BROTMAN MEDICAL CENTER
N/A
Cultural Competency: N
Accepting New Patients: Yes

SURGERY ORTHOPEDIC
SAINI, ATUL
Gender: Male
ID: 100426605025
NPI#: 1699295170
Medical Group/IPA Affiliations: EL PROYECTO DEL BARRIO
3831 HUGHES AVE STE 105
CULVER CITY, CA 90232
(424) 603-6984
(424) 603-6984
M-F 8AM-5PM
Accessibility: CONTACT PROVIDER
Board Cert.: No
Hospital Affiliations: VALLEY PRESBYTERIAN HOSP, HOLLYWOOD PRESBYTERIAN MED CTR, SOUTHERN CALIFORNIA HOSPITAL AT CULVER CITY, SOUTHERN CALIFORNIA HOSPITAL AT HOLLYWOOD, BROTMAN MEDICAL CENTER
N/A
Cultural Competency: N
Accepting New Patients: Yes

SURGERY ORTHOPEDIC
SAINI, ATUL
Gender: Male
ID: 100426605020
NPI#: 1699295170
Medical Group/IPA Affiliations: GLOBAL CARE MEDICAL GROUP - ALTA HOSPITAL
3831 HUGHES AVE STE 105
CULVER CITY, CA 90232
(424) 603-6984
(424) 603-6984
M-F 8AM-5PM
Accessibility: CONTACT PROVIDER
Board Cert.: No
Hospital Affiliations: VALLEY PRESBYTERIAN HOSP, HOLLYWOOD PRESBYTERIAN MED CTR, SOUTHERN CALIFORNIA HOSPITAL AT CULVER CITY, SOUTHERN CALIFORNIA HOSPITAL AT HOLLYWOOD, BROTMAN MEDICAL CENTER
N/A
Cultural Competency: N
Accepting New Patients: Yes

SURGERY ORTHOPEDIC
SOLBERG, BRIAN
Gender: Male
ID: 100051615039
NPI#: 1396729216
Medical Group/IPA Affiliations: GLOBAL CARE MEDICAL GROUP - ALTA HOSPITAL
9808 VENICE BLVD PH
CULVER CITY, CA 90232
(213) 455-8448
(213) 455-8448
Spanish
M-F 9AM-5PM
Accessibility: CONTACT PROVIDER
Board Cert.: No
Hospital Affiliations: CALIFORNIA HOSP MED CTR LOS ANGELES
N/A
Cultural Competency: N
Accepting New Patients: Yes

SURGERY ORTHOPEDIC

SOLBERG, BRIAN

Gender: Male

ID: 100051615038

NPI#: 1396729216

Medical Group/IPA Affiliations: BELLA VISTA MEDICAL GROUP IPA

9808 VENICE BLVD PH
CULVER CITY, CA 90232

(213) 455-8448

(213) 455-8448

Spanish

M-F 9AM-5PM

Accessibility: CONTACT PROVIDER

Board Cert.: No

Hospital Affiliations: CALIFORNIA HOSP MED CTR LOS ANGELES

N/A

Cultural Competency: N

Accepting New Patients: Yes

DIAMOND BAR

CERTIFIED NURSE PRACTITIONER

ASIDO, JEROMY

Gender: Male

NPI#: 1598233629

Medical Group/IPA Affiliations: ALLIED PHYSICIANS IPA OF CA DBA ALLIED PACIFIC IPA

2705 S DIAMOND BAR BLVD STE 238
DIAMOND BAR, CA 91765

(909) 860-2166

(909) 860-2166

M-F 9AM-5PM

Accessibility: CONTACT PROVIDER

Board Cert.: No

Hospital Affiliations: EMANATE HEALTH INTER-COMMUNITY HOSPITAL

N/A

Cultural Competency: N

Accepting New Patients: Yes

CERTIFIED NURSE PRACTITIONER

FUENTES, LORENA

Gender: Female

NPI#: 1003271149

Medical Group/IPA Affiliations: ALLIED PHYSICIANS IPA OF CA DBA ALLIED PACIFIC IPA

2705 S DIAMOND BAR BLVD STE 238
DIAMOND BAR, CA 91765

(909) 860-2166

(909) 860-2166

M-F 9AM-5PM

Accessibility: CONTACT PROVIDER

Board Cert.: No

Hospital Affiliations: EMANATE HEALTH QUEEN OF THE VALLEY HOSPITAL

N/A

Cultural Competency: N

Accepting New Patients: Yes

CERTIFIED NURSE PRACTITIONER

HIRASHIMA, CARLA

Gender: Female

NPI#: 1235622077

Medical Group/IPA Affiliations: ALLIED PHYSICIANS IPA OF CA DBA ALLIED PACIFIC IPA

1111 GRAND AVE STE L
DIAMOND BAR, CA 91765

(909) 551-0205

(909) 551-0205

M-F 9AM-6PM
SA 9AM-1PM

Accessibility: CONTACT PROVIDER

Board Cert.: No

Hospital Affiliations: EMANATE HEALTH FOOTHILL PRESBYTERIAN HOSPITAL, EMANATE HEALTH INTER-COMMUNITY HOSPITAL, EMANATE HEALTH QUEEN OF THE VALLEY HOSPITAL

N/A

Cultural Competency: N

Accepting New Patients: Yes

REGISTERED PHYSICAL THERAPIST

CHEN, HARRY

Gender: Male

ID: 100360427003

NPI#: 1205453438

Medical Group/IPA Affiliations: ALLIED PHYSICIANS IPA OF CA

DBA ALLIED PACIFIC IPA
20657 GOLDEN SPRINGS DR STE 113
DIAMOND BAR, CA 91789
(909) 655-6060
(909) 655-6060
M-F 8AM-5PM
SA 8AM-5PM
Accessibility: CONTACT PROVIDER
Board Cert.: No
N/A
Cultural Competency: N
Accepting New Patients: Yes

DOWNEY

ANESTHESIOLOGY PAIN MANAGEMENT
PATEL, AJAY
Gender: Male
ID: 100246946025
NPI#: 1962636522
Medical Group/IPA Affiliations: ST VINCENT IPA MED CORP
11525 BROOKSHIRE AVE STE 402
DOWNEY, CA 90241
(562) 869-3585
(562) 869-3585
Farsi, Spanish
M-F 8AM-5PM
Accessibility: CONTACT PROVIDER
Board Cert.: No
Hospital Affiliations: ST FRANCIS MEDICAL CENTER
N/A
Cultural Competency: N
Accepting New Patients: Yes

ANESTHESIOLOGY PAIN MANAGEMENT
PATEL, AJAY
Gender: Male
ID: 100246946031
NPI#: 1962636522
Medical Group/IPA Affiliations: ALTAMED HEALTH NETWORK
10411 LAKEWOOD BLVD STE E
DOWNEY, CA 90241
(562) 869-3585
(562) 869-3585
Farsi, Spanish
M-F 8AM-5PM
Accessibility: CONTACT PROVIDER
Board Cert.: No
Hospital Affiliations: ST FRANCIS MEDICAL CENTER
N/A
Cultural Competency: N
Accepting New Patients: Yes

CARDIOVASCULAR DISEASE
ZARGARIAN, MEHDI
Gender: Male
ID: 100043678036
NPI#: 1760429575
Medical Group/IPA Affiliations: ALTAMED HEALTH NETWORK
8423 FLORENCE AVE STE C
DOWNEY, CA 90240
(562) 861-6371
(562) 861-6371
Farsi, Persian, Spanish
M-F 8:30AM-5PM
Accessibility: CONTACT PROVIDER
Board Cert.: No
Hospital Affiliations: ST FRANCIS MEMORIAL HOSP, PIH Hospital - Downey, ST FRANCIS MEDICAL CENTER, LAKEWOOD REGIONAL MED CTR, CENTINELA HOSPITAL MEDICAL CENTER
N/A
Cultural Competency: N
Accepting New Patients: Yes

CERTIFIED ACUPUNCTURIST
JOO, JUNG
Gender: Male
ID: 100179661010
NPI#: 1447497185
Medical Group/IPA Affiliations: ALTAMED HEALTH NETWORK
8847 IMPERIAL HWY STE D
DOWNEY, CA 90242
(562) 861-1177
(562) 861-1177
Korean, Spanish
M-F 10AM-7PM
Accessibility: CONTACT PROVIDER
Board Cert.: No
N/A
Cultural Competency: N
Accepting New Patients: Yes

CERTIFIED ACUPUNCTURIST

JOO, JUNG

Gender: Male

ID: 100179661009

NPI#: 1447497185

Medical Group/IPA Affiliations: ALLIANCE HEALTH SYSTEM

8847 IMPERIAL HWY STE D
DOWNEY, CA 90242

(562) 861-1177

(562) 861-1177

Korean, Spanish

M-F 10AM-7PM

Accessibility: CONTACT PROVIDER

Board Cert.: No

N/A

Cultural Competency: N

Accepting New Patients: Yes

CERTIFIED NURSE PRACTITIONER

CHENG, SOPHAN

Gender: Female

NPI#: 1225405921

Medical Group/IPA Affiliations: HEALTH CARE LA IPA

8530 FIRESTONE BLVD
DOWNEY, CA 90241

(562) 867-7999

(562) 867-7999

French

M-TU 8AM-5PM
TH-F 8AM-5PM
SA 10AM-7PM

Accessibility: CONTACT PROVIDER

Board Cert.: No

N/A

Cultural Competency: N

Accepting New Patients: Yes

CERTIFIED NURSE PRACTITIONER

HERNANDEZ, NICOLE

Gender: Female

NPI#: 1861162679

Medical Group/IPA Affiliations: HEALTH CARE LA IPA

8530 FIRESTONE BLVD
DOWNEY, CA 90241

(562) 867-7999

(562) 867-7999

M-F 8AM-5PM
SA 8AM-5PM

Accessibility: CONTACT PROVIDER

Board Cert.: No

N/A

Cultural Competency: N

Accepting New Patients: Yes

CERTIFIED NURSE PRACTITIONER

MERCADO, MARCUS

Gender: Male

NPI#: 1760896336

Medical Group/IPA Affiliations: ST VINCENT IPA MED CORP

11938 PARAMOUNT BLVD
DOWNEY, CA 90242

(562) 923-6060

(562) 923-6060

Hindi, Spanish, Tagalog, Vietnamese

SU 10AM-2PM
M-TU 9AM-9PM
W-F 9AM-6PM
SA 10AM-5PM

Accessibility: CONTACT PROVIDER

Board Cert.: No

N/A

Cultural Competency: N

Accepting New Patients: Yes

CERTIFIED NURSE PRACTITIONER

MORALES, MA SUZANNE

Gender: Female

NPI#: 1821734120

Medical Group/IPA Affiliations: ACCOUNTABLE HEALTH CARE IPA

7862 FIRESTONE BLVD
DOWNEY, CA 90241

(562) 869-7007

(562) 869-7007

M-F 9AM-6PM

Accessibility: CONTACT PROVIDER

Board Cert.: No

N/A

Cultural Competency: N

Accepting New Patients: Yes

CERTIFIED NURSE PRACTITIONER

MORALES, MA SUZANNE

Gender: Female

NPI#: 1821734120

Medical Group/IPA Affiliations: BELLA VISTA MEDICAL GROUP IPA

7862 FIRESTONE BLVD

DOWNEY, CA 90241
(562) 869-7007
(562) 869-7007
M-F 9AM-6PM
Accessibility: CONTACT PROVIDER
Board Cert.: No
N/A
Cultural Competency: N
Accepting New Patients: Yes

CERTIFIED NURSE PRACTITIONER
MORALES, MA SUZANNE
Gender: Female
NPI#: 1821734120
Medical Group/IPA Affiliations: GLOBAL CARE MEDICAL GROUP - ALTA HOSPITAL
7862 FIRESTONE BLVD
DOWNEY, CA 90241
(562) 869-7007
(562) 869-7007
M-F 9AM-6PM
Accessibility: CONTACT PROVIDER
Board Cert.: No
N/A
Cultural Competency: N
Accepting New Patients: Yes

CERTIFIED NURSE PRACTITIONER
SHINTAKU, SHAWN
Gender: Female
NPI#: 1710342332
Medical Group/IPA Affiliations: ADVENTIST HEALTH PHYSICIANS NETWORK - WHITE MEMORIAL
7862 FIRESTONE BLVD
DOWNEY, CA 90241
(562) 869-7007
(562) 869-7007
M-F 9AM-6PM
Accessibility: CONTACT PROVIDER
Board Cert.: No
N/A
Cultural Competency: N
Accepting New Patients: Yes

CERTIFIED NURSE PRACTITIONER
WOO, JAE
Gender: Female
NPI#: 1083193635
Medical Group/IPA Affiliations: ADVENTIST HEALTH PHYSICIANS NETWORK - WHITE MEMORIAL
7862 FIRESTONE BLVD
DOWNEY, CA 90241
(562) 869-7007
(562) 869-7007
M-F 9AM-6PM
Accessibility: CONTACT PROVIDER
Board Cert.: No
N/A
Cultural Competency: N
Accepting New Patients: Yes

CERTIFIED NURSE PRACTITIONER
SHINTAKU, SHAWN
Gender: Female
NPI#: 1710342332
Medical Group/IPA Affiliations: ADVENTIST HEALTH PHYSICIANS NETWORK - GLENDALE
7862 FIRESTONE BLVD
DOWNEY, CA 90241
(562) 869-7007
(562) 869-7007
M-F 9AM-6PM
Accessibility: CONTACT PROVIDER
Board Cert.: No
N/A
Cultural Competency: N
Accepting New Patients: Yes

CERTIFIED NURSE PRACTITIONER
WOO, JAE
Gender: Female
NPI#: 1083193635
Medical Group/IPA Affiliations: ADVENTIST HEALTH PHYSICIANS NETWORK - GLENDALE
7862 FIRESTONE BLVD
DOWNEY, CA 90241
(562) 869-7007
(562) 869-7007
M-F 9AM-6PM
Accessibility: CONTACT PROVIDER
Board Cert.: No
N/A
Cultural Competency: N
Accepting New Patients: Yes

CERTIFIED NURSE PRACTITIONER

WOO, JAE

Gender: Female

NPI#: 1083193635

Medical Group/IPA Affiliations: BELLA VISTA MEDICAL GROUP IPA

7862 FIRESTONE BLVD
DOWNEY, CA 90241

(562) 869-7007

(562) 869-7007

M-F 9AM-6PM

Accessibility: CONTACT PROVIDER

Board Cert.: No

N/A

Cultural Competency: N

Accepting New Patients: Yes

CERTIFIED NURSE PRACTITIONER

WOO, JAE

Gender: Female

NPI#: 1083193635

Medical Group/IPA Affiliations: GLOBAL CARE MEDICAL GROUP - ALTA HOSPITAL

7862 FIRESTONE BLVD
DOWNEY, CA 90241

(562) 869-7007

(562) 869-7007

M-F 9AM-6PM

Accessibility: CONTACT PROVIDER

Board Cert.: No

N/A

Cultural Competency: N

Accepting New Patients: Yes

HEMATOLOGY / ONCOLOGY

AHMAD, DELSHAD

Gender: Male

ID: 100333704033

NPI#: 1043508666

Medical Group/IPA Affiliations: IMPERIAL HEALTH HOLDINGS MEDICAL GROUP-LA

11480 BROOKSHIRE AVE
STE 309
DOWNEY, CA 90241

(562) 869-1201

(562) 869-1201

M-F 8:30AM-5:30PM

Accessibility: CONTACT PROVIDER

Board Cert.: No

Hospital Affiliations: RIVERSIDE COMMUNITY HOSP, HEMET VALLEY HSP, CORONA REGIONAL MED CTR

N/A

Cultural Competency: N

Accepting New Patients: Yes

HEMATOLOGY / ONCOLOGY

KHOURY, JOHN

Gender: Male

ID: 100361569059

NPI#: 1790190429

Medical Group/IPA Affiliations: ALLIANCE HEALTH SYSTEM

11480 BROOKSHIRE AVE
STE 309
DOWNEY, CA 90241

(562) 869-1201

(562) 869-1201

Arabic

M-F 8:30AM-5PM

Accessibility: CONTACT PROVIDER

Board Cert.: No

Hospital Affiliations: HOLLYWOOD PRESBYTERIAN MED CTR, EMANATE HEALTH INTER-COMMUNITY HOSPITAL, GLENDALE ADVENTIST MED CTR, GLENDALE MEMORIAL HOSP AND HEALTH CTR, Parkview Community Hospital Medical Center, USC Arcadia Hospital, POMONA VALLEY HOSP MED CTR, POMONA VALLEY HOSP MED CTR, BEVERLY HOSPITAL, HUNTINGTON MEMORIAL HOSPITAL, CALIFORNIA HOSP MED CTR LOS ANGELES

N/A

Cultural Competency: N

Accepting New Patients: Yes

HEMATOLOGY / ONCOLOGY

KHOURY, JOHN

Gender: Male

ID: 100361569053

NPI#: 1790190429

Medical Group/IPA Affiliations: FAMILY HEALTH ALLIANCE MEDICAL GROUP

11480 BROOKSHIRE AVE

STE 309
DOWNEY, CA 90241
(562) 869-1201
(562) 869-1201
Arabic
M-F 8:30AM-5PM
Accessibility: CONTACT PROVIDER
Board Cert.: No
Hospital Affiliations: HOLLYWOOD PRESBYTERIAN MED CTR, EMANATE HEALTH INTER-COMMUNITY HOSPITAL, GLENDALE ADVENTIST MED CTR, GLENDALE MEMORIAL HOSP AND HEALTH CTR, Parkview Community Hospital Medical Center, USC Arcadia Hospital, POMONA VALLEY HOSP MED CTR, POMONA VALLEY HOSP MED CTR, BEVERLY HOSPITAL, HUNTINGTON MEMORIAL HOSPITAL, CALIFORNIA HOSP MED CTR LOS ANGELES
N/A
Cultural Competency: N
Accepting New Patients: Yes

INTERNAL MEDICINE
CERVANTES, NICOLE
Gender: Female
ID: 100368142004
NPI#: 1174985816
Medical Group/IPA Affiliations: HEALTH CARE LA IPA
8530 FIRESTONE BLVD
DOWNEY, CA 90241
(562) 867-7999
(562) 867-7999
Spanish
M-F 8AM-5PM
Accessibility: CONTACT PROVIDER
Board Cert.: No
Hospital Affiliations: ST FRANCIS MEMORIAL HOSP
N/A
Cultural Competency: N
Accepting New Patients: Yes

INTERNAL MEDICINE
HSU, LINDA
Gender: Female
ID: 100071649032
NPI#: 1679682876
Medical Group/IPA Affiliations: ASSOCIATED HISPANIC PHYSICIANS OF SOUTHERN CA
11101 LA REINA AVE STE 101
DOWNEY, CA 90241
(562) 867-2796
(562) 867-2796
Mandarin, Spanish
M-TH 9AM-5PM
F 9AM-0PM
Accessibility: CONTACT PROVIDER
Board Cert.: No
Hospital Affiliations: COAST PLAZA HOSPITAL, LOS ALAMITOS MEDICAL CENTER, LAKEWOOD REGIONAL MED CTR
N/A
Cultural Competency: N
Accepting New Patients: Yes

INTERVENTIONAL CARDIOLOGY
HUSSAIN, TANVIR
Gender: Male
ID: 100338855021
NPI#: 1891898797
Medical Group/IPA Affiliations: HEALTH CARE LA IPA
11546 DOWNEY AVE
DOWNEY, CA 90241
(562) 414-9846
(562) 414-9846
M 8AM-5PM
W-F 8AM-5PM
Accessibility: CONTACT PROVIDER
Board Cert.: No
Hospital Affiliations: ST FRANCIS MEDICAL CENTER
N/A
Cultural Competency: N
Accepting New Patients: Yes

INTERVENTIONAL CARDIOLOGY
HUSSAIN, TANVIR
Gender: Male
ID: 100338855020
NPI#: 1891898797
Medical Group/IPA Affiliations: GLOBAL CARE MEDICAL

GROUP - ALTA HOSPITAL
11546 DOWNEY AVE
DOWNEY, CA 90241
(562) 414-9846
(562) 414-9846
M 8AM-5PM
W-F 8AM-5PM
Accessibility: CONTACT PROVIDER
Board Cert.: No
Hospital Affiliations: ST FRANCIS MEDICAL CENTER
N/A
Cultural Competency: N
Accepting New Patients: Yes

NEPHROLOGY

ALI, SAIYED

Gender: Male
ID: 100358995017
NPI#: 1639607294
Medical Group/IPA Affiliations: ACCOUNTABLE HEALTH CARE IPA
11480 BROOKSHIRE AVE
STE 110
DOWNEY, CA 90241
(562) 630-3111
(562) 630-3111
Hindi, Urdu
TU 9AM-0:30PM
W-F 0PM-4:30PM
Accessibility: CONTACT PROVIDER
Board Cert.: No
Hospital Affiliations: UC DAVIS MEDICAL CTR, PIH Hospital - Downey, FOUNTAIN VALLEY REGIONAL HOSP AND MED CTR, KINDRED HOSPITAL WESTMINSTER, LOS ALAMITOS MEDICAL CENTER, ORANGE COAST MEM MED CTR, PRESBYTERIAN INTERCOMM HSP INC, PRESBYTERIAN INTERCOMM HSP INC, ST MARY MEDICAL CENTER LONG BEACH, LAKEWOOD REGIONAL MED CTR, LONG BEACH MEMORIAL MED CTR
N/A
Cultural Competency: N
Accepting New Patients: Yes

NEPHROLOGY

LIU, SAMUEL

Gender: Male
ID: 100029276010
NPI#: 1912935628
Medical Group/IPA Affiliations: ALLIED PHYSICIANS IPA OF CA DBA ALLIED PACIFIC IPA
11480 BROOKSHIRE AVE
STE 302
DOWNEY, CA 90241
(562) 862-0804
(562) 862-0804
Chinese, Mandarin, Spanish
M-F 9AM-5PM
Accessibility: CONTACT PROVIDER
Board Cert.: No
Hospital Affiliations: GARFIELD MEDICAL CENTER, SAN GABRIEL VALLEY MED CTR, POMONA VALLEY HOSP MED CTR, USC Arcadia Hospital, PIH HEALTH HOSPITAL - WHITTIER, SAN ANTONIO COMM HOSP, WHITTIER HOSPITAL MEDICAL CENTER, WHITTIER HOSPITAL MEDICAL CENTER, PIH Hospital - Downey, SAN DIMAS COMMUNITY HOSPITAL, SUTTER DELTA MEDICAL CENTER
N/A
Cultural Competency: N
Accepting New Patients: Yes

OBSTETRICS / GYNECOLOGY

MISHAL, DEVADATT

Gender: Male
ID: 100020598018
NPI#: 1285673129
Medical Group/IPA Affiliations: ANGELES IPA
8500 FLORENCE AVE STE 200
DOWNEY, CA 90240
(562) 869-4579
(562) 869-4579
Hindi, Spanish
M-F 9AM-5PM
Accessibility: CONTACT PROVIDER
Board Cert.: No
Hospital Affiliations: ST FRANCIS MEDICAL CENTER,

PIH Hospital - Downey
N/A
Cultural Competency: N
Accepting New Patients: Yes

OCCUPATIONAL THERAPIST
CLEMENT, KIMBERLEE
Gender: Female
ID: 100402776010
NPI#: 1457862039
Medical Group/IPA Affiliations: BELLA VISTA MEDICAL GROUP IPA
7320 FIRESTONE BLVD STE 105
DOWNEY, CA 90241
(562) 927-5820
(562) 927-5820
Spanish
M-F 8AM-5PM
Accessibility: CONTACT PROVIDER
Board Cert.: No
N/A
Cultural Competency: N
Accepting New Patients: Yes

OCCUPATIONAL THERAPIST
CLEMENT, KIMBERLEE
Gender: Female
ID: 100402776009
NPI#: 1457862039
Medical Group/IPA Affiliations: GLOBAL CARE MEDICAL GROUP - ALTA HOSPITAL
7320 FIRESTONE BLVD STE 105
DOWNEY, CA 90241
(562) 927-5820
(562) 927-5820
Spanish
M-F 8AM-5PM
Accessibility: CONTACT PROVIDER
Board Cert.: No
N/A
Cultural Competency: N
Accepting New Patients: Yes

OCCUPATIONAL THERAPIST
YANG, KELLY
Gender: Female
ID: 100377376004
NPI#: 1164926127
Medical Group/IPA Affiliations: IMPERIAL HEALTH HOLDINGS MEDICAL GROUP-LA
7320 FIRESTONE BLVD STE 105
DOWNEY, CA 90241
(562) 927-5820
(562) 927-5820
Accessibility: CONTACT PROVIDER
Board Cert.: No
N/A
Cultural Competency: N
Accepting New Patients: Yes

OPTOMETRIST
LEE, LUANN
Gender: Female
ID: 100058054020
NPI#: 1144210980
Medical Group/IPA Affiliations: ALLIANCE HEALTH SYSTEM
8409 FLORENCE AVE STE 100
DOWNEY, CA 90240
(562) 862-4444
(562) 862-4444
Korean, Spanish
M-TH 9AM-5PM
F 8AM-1PM
Accessibility: CONTACT PROVIDER
Board Cert.: No
Hospital Affiliations: PIH HEALTH GOOD SAMARITAN HOSPITAL
N/A
Cultural Competency: N
Accepting New Patients: Yes

OPTOMETRIST
LEE, LUANN
Gender: Female
ID: 100058054009
NPI#: 1144210980
Medical Group/IPA Affiliations: BELLA VISTA MEDICAL GROUP IPA
8409 FLORENCE AVE STE 100
DOWNEY, CA 90240
(562) 862-4444
(562) 862-4444
Korean, Spanish
M-TH 9AM-5PM
F 8AM-1PM
Accessibility: CONTACT PROVIDER
Board Cert.: No
Hospital Affiliations: PIH

HEALTH GOOD SAMARITAN HOSPITAL
N/A
Cultural Competency: N
Accepting New Patients: Yes

PEDIATRIC CARDIOLOGY

TAI, CHRISTIANA
Gender: Female
ID: 100251987062
NPI#: 1497008403
Medical Group/IPA Affiliations: ALLIANCE HEALTH SYSTEM
10800 PARAMOUNT BLVD
STE 401
DOWNEY, CA 90241
(562) 247-0907
(562) 247-0907
Chinese, Mandarin, Spanish
M-F 8AM-5PM
Accessibility: CONTACT PROVIDER
Board Cert.: No
Hospital Affiliations: WASHINGTON HOSPITAL, GLENDALE ADVENTIST MED CTR, Adventist Health White Memorial, BEVERLY HOSPITAL, CALIFORNIA HOSP MED CTR LOS ANGELES, CHINO VALLEY MEDICAL CENTER, CITY OF HOPE NATIONAL MED CTR, CITY OF HOPE NATIONAL MED CTR, EMANATE HEALTH FOOTHILL PRESBYTERIAN HOSPITAL, GARFIELD MEDICAL CENTER, GLENDALE MEMORIAL HOSP AND HEALTH CTR
N/A
Cultural Competency: N
Accepting New Patients: Yes

PHYSICIANS ASSISTANT

ADDISH, FERID
Gender: Male
NPI#: 1013507300
Medical Group/IPA Affiliations: ANGELES IPA
10441 LAKEWOOD BLVD
STE E
DOWNEY, CA 90241
(562) 869-3858
(562) 869-3858
M-F 8AM-5PM
Accessibility: CONTACT PROVIDER
Board Cert.: Yes
N/A
Cultural Competency: N
Accepting New Patients: Yes

PHYSICIANS ASSISTANT

BALYAN, RITA
Gender: Female
NPI#: 1730538216
Medical Group/IPA Affiliations: ALLIANCE HEALTH SYSTEM
8345 FIRESTONE BLVD
STE 310
DOWNEY, CA 90241
(562) 923-3001
(562) 923-3001
M-F 8:30AM-5PM
Accessibility: CONTACT PROVIDER
Board Cert.: No
N/A
Cultural Competency: N
Accepting New Patients: Yes

PHYSICIANS ASSISTANT

CHAVEZ, NOEL
Gender: Male
NPI#: 1629273636
Medical Group/IPA Affiliations: ALTAMED HEALTH NETWORK
9818 PARAMOUNT BLVD
STE C
DOWNEY, CA 90240
(562) 806-1214
(562) 806-1214
Spanish
M-F 9AM-5PM
Accessibility: CONTACT PROVIDER
Board Cert.: No
Hospital Affiliations: MONTEREY PARK HOSPITAL
N/A
Cultural Competency: N
Accepting New Patients: Yes

PHYSICIANS ASSISTANT

NGUYEN, HINH
Gender: Male
NPI#: 1255849865
Medical Group/IPA Affiliations: ASSOCIATED HISPANIC PHYSICIANS OF SOUTHERN CA

8500 FLORENCE AVE STE 101
DOWNEY, CA 90240
(562) 202-5020
(562) 202-5020
Vietnamese
SU 10AM-3PM
M-F 9AM-9PM
SA 10AM-5PM
Accessibility: CONTACT PROVIDER
Board Cert.: No
N/A
Cultural Competency: N
Accepting New Patients: Yes

PHYSICIANS ASSISTANT

NGUYEN, HINH

Gender: Male

NPI#: 1255849865

Medical Group/IPA Affiliations: ASSOCIATED HISPANIC PHYSICIANS OF SOUTHERN CA

11938 PARAMOUNT BLVD
DOWNEY, CA 90242
(562) 923-6060
(562) 923-6060
Vietnamese
SU 10AM-3PM
M-F 9AM-9PM
SA 10AM-5PM
Accessibility: CONTACT PROVIDER
Board Cert.: No
N/A
Cultural Competency: N
Accepting New Patients: Yes

PHYSICIANS ASSISTANT

PABLO, ANNETTE

Gender: Female

NPI#: 1487834016

Medical Group/IPA Affiliations: ST VINCENT IPA MED CORP

11938 PARAMOUNT BLVD
DOWNEY, CA 90242
(562) 923-6060
(562) 923-6060
Spanish, Tagalog
SU 10AM-2PM
M-F 9AM-9PM
SA 9AM-5PM
Accessibility: CONTACT PROVIDER
Board Cert.: No
N/A
Cultural Competency: N
Accepting New Patients: Yes

PHYSICIANS ASSISTANT

WATKINS, KENIA

Gender: Female

NPI#: 1639464845

Medical Group/IPA Affiliations: ST VINCENT IPA MED CORP

11938 PARAMOUNT BLVD
DOWNEY, CA 90242
(562) 923-6060
(562) 923-6060
Spanish
SU 10AM-3PM
M-F 9AM-9PM
SA 10AM-5PM
Accessibility: CONTACT PROVIDER
Board Cert.: No
N/A
Cultural Competency: N
Accepting New Patients: Yes

PHYSICIANS ASSISTANT

WATKINS, KENIA

Gender: Female

NPI#: 1639464845

Medical Group/IPA Affiliations: ASSOCIATED HISPANIC PHYSICIANS OF SOUTHERN CA

11938 PARAMOUNT BLVD
DOWNEY, CA 90242
(562) 923-6060
(562) 923-6060
Spanish
SU 10AM-3PM
M-F 9AM-9PM
SA 10AM-5PM
Accessibility: CONTACT PROVIDER
Board Cert.: No
N/A
Cultural Competency: N
Accepting New Patients: Yes

PHYSICIANS ASSISTANT

WATKINS, KENIA

Gender: Female

NPI#: 1639464845

Medical Group/IPA Affiliations: ASSOCIATED HISPANIC PHYSICIANS OF SOUTHERN CA

8500 FLORENCE AVE STE 101
DOWNEY, CA 90240
(562) 202-5020
(562) 202-5020

Spanish
SU 10AM-3PM
M-F 9AM-9PM
SA 10AM-5PM
Accessibility: CONTACT PROVIDER
Board Cert.: No
N/A
Cultural Competency: N
Accepting New Patients: Yes

PHYSICIANS ASSISTANT
YANG, MIMI
Gender: Female
NPI#: 1659837250
Medical Group/IPA Affiliations: ALTAMED HEALTH NETWORK
10441 LAKEWOOD BLVD
STE E
DOWNEY, CA 90241
(562) 869-3585
(562) 869-3585
Korean
M-F 8AM-5PM
Accessibility: CONTACT PROVIDER
Board Cert.: No
N/A
Cultural Competency: N
Accepting New Patients: Yes

RADIATION ONCOLOGY
BELL, DAVID
Gender: Male
ID: 100013758083
NPI#: 1275611493
Medical Group/IPA Affiliations: ALTAMED HEALTH NETWORK
10226 LAKEWOOD BLVD
DOWNEY, CA 90241
(562) 291-6580
(562) 291-6580
Chinese, Korean, Mandarin, Spanish
M-F 8AM-5PM
Accessibility: CONTACT PROVIDER
Board Cert.: No
Hospital Affiliations: SOUTHWEST HEALTHCARE INLAND VALLEY HOSPITAL, ST FRANCIS MEDICAL CENTER, Los Angeles General Medical Center, MARTIN LUTHER HOSP MED CTR
N/A
Cultural Competency: N
Accepting New Patients: Yes

RADIATION ONCOLOGY
BELL, DAVID
Gender: Male
ID: 100013758054
NPI#: 1275611493
Medical Group/IPA Affiliations: HEALTH CARE LA IPA
10226 LAKEWOOD BLVD
DOWNEY, CA 90241
(562) 291-6580
(562) 291-6580
Chinese, Korean, Mandarin, Spanish
M-F 8AM-5PM
Accessibility: CONTACT PROVIDER
Board Cert.: No
Hospital Affiliations: SOUTHWEST HEALTHCARE INLAND VALLEY HOSPITAL, ST FRANCIS MEDICAL CENTER, Los Angeles General Medical Center, MARTIN LUTHER HOSP MED CTR
N/A
Cultural Competency: N
Accepting New Patients: Yes

REGISTERED DIETITIAN / NUTRITIONIST
GOMEZ, LOURDES
Gender: Female
ID: 100407508004
NPI#: 1104498328
Medical Group/IPA Affiliations: ACCOUNTABLE HEALTH CARE IPA
12113 WOODRUFF AVE
DOWNEY, CA 90241
(562) 928-9600
(562) 928-9600
Spanish
M-F 8AM-5PM
Accessibility: CONTACT PROVIDER
Board Cert.: No
N/A
Cultural Competency: N
Accepting New Patients: Yes

REGISTERED PHYSICAL THERAPIST
QUICHO, JOSEPHINE
Gender: Female

ID: 100106072007
NPI#: 1912065913
Medical Group/IPA Affiliations: ANGELES IPA
7860 IMPERIAL HWY STE C
DOWNEY, CA 90242
(562) 869-8525
(562) 869-8525
Mandarin, Spanish, Tagalog
M-F 8AM-6PM
Accessibility: CONTACT PROVIDER
Board Cert.: No
N/A
Cultural Competency: N
Accepting New Patients: Yes

RHEUMATOLOGY

BUCHFUHRER, JULIA
Gender: Female
ID: 100373909005
NPI#: 1093179319
Medical Group/IPA Affiliations: ALTAMED HEALTH NETWORK
11480 BROOKSHIRE AVE STE 108
DOWNEY, CA 90241
(562) 459-4000
(562) 459-4000
Spanish
M-F 8:30AM-5PM
Accessibility: CONTACT PROVIDER
Board Cert.: No
Hospital Affiliations: LONG BEACH MEMORIAL MED CTR
N/A
Cultural Competency: N
Accepting New Patients: Yes

DUARTE

CERTIFIED NURSE PRACTITIONER

LOPEZ, ALEXANDRIA
Gender: Female
NPI#: 1275906943
Medical Group/IPA Affiliations: PREFERRED-GARFIELD
931 BUENA VISTA ST STE 302
DUARTE, CA 91010
(626) 303-2541
(626) 303-2541
M-F 9AM-5PM
Accessibility: CONTACT PROVIDER
Board Cert.: No
N/A
Cultural Competency: N
Accepting New Patients: Yes

EAGLE ROCK

OPTOMETRIST

POPAT, UMANGI
Gender: Female
ID: 100390497012
NPI#: 1114125085
Medical Group/IPA Affiliations: HEALTH CARE LA IPA
4448 YORK BLVD
EAGLE ROCK, CA 90041
(323) 635-1140
(323) 635-1140
Spanish
M-F 8:30AM-5:30PM
Accessibility: CONTACT PROVIDER
Board Cert.: No
Hospital Affiliations: HOLLYWOOD PRESBYTERIAN MED CTR
N/A
Cultural Competency: N
Accepting New Patients: Yes

EAST RANCHO DOMINGUEZ

CERTIFIED NURSE PRACTITIONER

DEMAREE, JENNIFER
Gender: Female
NPI#: 1518650605
Medical Group/IPA Affiliations: BELLA VISTA MEDICAL GROUP IPA
711 E ROSECRANS AVE
EAST RANCHO DOMINGUEZ, CA 90221
(310) 635-5223
(310) 635-5223
M-F 8:30AM-5PM
Accessibility: CONTACT PROVIDER
Board Cert.: No
N/A
Cultural Competency: N
Accepting New Patients: Yes

CERTIFIED NURSE PRACTITIONER

DEMAREE, JENNIFER
Gender: Female

NPI#: 1518650605
Medical Group/IPA Affiliations: GLOBAL CARE MEDICAL GROUP - ALTA HOSPITAL
711 E ROSECRANS AVE
EAST RANCHO DOMINGUEZ, CA 90221
(310) 635-5223
(310) 635-5223
M-F 8:30AM-5PM
Accessibility: CONTACT PROVIDER
Board Cert.: No
N/A
Cultural Competency: N
Accepting New Patients: Yes

EASTVALE

OPHTHALMOLOGY

PARK, JI KWAN

Gender: Male
ID: 100360563029
NPI#: 1619322898
Medical Group/IPA Affiliations: ALLIED PHYSICIANS IPA OF CA DBA ALLIED PACIFIC IPA
12442 LIMONITE AVE UNIT 200
EASTVALE, CA 91752
(951) 737-4000
(951) 737-4000
M-F 8AM-5PM
Accessibility: CONTACT PROVIDER
Board Cert.: No
Hospital Affiliations: SAN ANTONIO COMM HOSP, ST MARY MEDICAL CENTER LONG BEACH
N/A
Cultural Competency: N
Accepting New Patients: Yes

OPTOMETRIST

NASSAR, JOANNE

Gender: Female
ID: 100381368013
NPI#: 1518035443
Medical Group/IPA Affiliations: ALLIED PHYSICIANS IPA OF CA DBA ALLIED PACIFIC IPA
12442 LIMONITE AVE UNIT 203
EASTVALE, CA 91752
(951) 821-5188
(951) 821-5188
Arabic, French
Accessibility: CONTACT PROVIDER
Board Cert.: No
N/A
Cultural Competency: N
Accepting New Patients: Yes

EL MONTE

CERTIFIED NURSE PRACTITIONER

ADLAO, MARIROSE

Gender: Female
NPI#: 1639508112
Medical Group/IPA Affiliations: ALLIED PHYSICIANS IPA OF CA DBA ALLIED PACIFIC IPA
3580 SANTA ANITA AVE STE A
EL MONTE, CA 91731
(626) 444-2660
(626) 444-2660
M-F 9AM-5PM
Accessibility: CONTACT PROVIDER
Board Cert.: No
N/A
Cultural Competency: N
Accepting New Patients: Yes

CERTIFIED NURSE PRACTITIONER

CEN, MIN

Gender: Female
NPI#: 1275068801
Medical Group/IPA Affiliations: ALLIANCE HEALTH SYSTEM
10050 GARVEY AVE STE 111
EL MONTE, CA 91733
(626) 652-0790
(626) 652-0790
Accessibility: CONTACT PROVIDER
Board Cert.: No
N/A
Cultural Competency: N
Accepting New Patients: Yes

CERTIFIED NURSE PRACTITIONER

GANGE, KAREN

Gender: Female
NPI#: 1881189975
Medical Group/IPA Affiliations: ALLIANCE HEALTH SYSTEM
10050 GARVEY AVE STE 111
EL MONTE, CA 91733

(626) 652-0790
(626) 652-0790
Accessibility: CONTACT PROVIDER
Board Cert.: No
N/A
Cultural Competency: N
Accepting New Patients: Yes

CERTIFIED NURSE PRACTITIONER

OBI-CANBY, CHINWE

Gender: Female
NPI#: 1245757186
Medical Group/IPA Affiliations: ALLIANCE HEALTH SYSTEM
10050 GARVEY AVE STE 111
EL MONTE, CA 91733
(626) 652-0790
(626) 652-0790
Accessibility: CONTACT PROVIDER
Board Cert.: No
N/A
Cultural Competency: N
Accepting New Patients: Yes

CERTIFIED NURSE PRACTITIONER

VARGAS, TRACI

Gender: Female
NPI#: 1255456620
Medical Group/IPA Affiliations: ALTAMED HEALTH NETWORK
10418 VALLEY BLVD STE B
EL MONTE, CA 91731
(888) 499-9303
(888) 499-9303
Spanish
Accessibility: CONTACT PROVIDER
Board Cert.: No
N/A
Cultural Competency: N
Accepting New Patients: Yes

OPHTHALMOLOGY

FOULKES, RICHARD

Gender: Male
ID: 100418080059
NPI#: 1932312063
Medical Group/IPA Affiliations: GLOBAL CARE MEDICAL GROUP - ALTA HOSPITAL
10942 RAMONA BLVD
EL MONTE, CA 91731
(626) 443-1282
(626) 443-1282
French
M-F 7AM-5PM
Accessibility: CONTACT PROVIDER
Board Cert.: No
Hospital Affiliations: KAISER FOUNDATION HOSPITAL SUNSET
N/A
Cultural Competency: N
Accepting New Patients: Yes

OPHTHALMOLOGY

FOULKES, RICHARD

Gender: Male
ID: 100418080041
NPI#: 1932312063
Medical Group/IPA Affiliations: HEALTH CARE LA IPA
10942 RAMONA BLVD
EL MONTE, CA 91731
(626) 443-1282
(626) 443-1282
French
M-F 7AM-5PM
Accessibility: CONTACT PROVIDER
Board Cert.: No
Hospital Affiliations: KAISER FOUNDATION HOSPITAL SUNSET
N/A
Cultural Competency: N
Accepting New Patients: Yes

PEDIATRICS

PURI, VARSHA

Gender: Female
ID: 100056011014
NPI#: 1891844759
Medical Group/IPA Affiliations: HEALTH CARE LA IPA
9960 BALDWIN PL
EL MONTE, CA 91731
(323) 644-3880
(323) 644-3880
Hindi, Spanish
M-F 8:30AM-5PM
Accessibility: CONTACT PROVIDER
Board Cert.: No
N/A
Cultural Competency: N
Accepting New Patients: Yes

D. Blue Shield Promise 专业护理医师网络

PHYSICIANS ASSISTANT

COLON, YASMIN

Gender: Female

NPI#: 1316458177

Medical Group/IPA Affiliations: ALTAMED HEALTH NETWORK

3703 PECK RD STE C
EL MONTE, CA 91731

(888) 499-9303

(888) 499-9303

Portuguese, Spanish

Accessibility: CONTACT PROVIDER

Board Cert.: No

N/A

Cultural Competency: N

Accepting New Patients: Yes

PHYSICIANS ASSISTANT

DUBRIA, M RACHEL

Gender: Female

NPI#: 1992991863

Medical Group/IPA Affiliations: ALLIANCE HEALTH SYSTEM

10050 GARVEY AVE STE 111
EL MONTE, CA 91733

(626) 652-0790

(626) 652-0790

M-F 8AM-5:30PM
SA 8AM-2:30PM

Accessibility: CONTACT PROVIDER

Board Cert.: No

N/A

Cultural Competency: N

Accepting New Patients: Yes

PHYSICIANS ASSISTANT

HOOL, FERNANDO

Gender: Male

NPI#: 1770750788

Medical Group/IPA Affiliations: ALLIANCE HEALTH SYSTEM

10050 GARVEY AVE STE 111
EL MONTE, CA 91733

(626) 652-0790

(626) 652-0790

Spanish

M 8AM-5PM
TU 9AM-5PM
W 8AM-5PM
TH 9AM-5PM
F 8AM-5PM

Accessibility: CONTACT PROVIDER

Board Cert.: No

N/A

Cultural Competency: N

Accepting New Patients: Yes

PHYSICIANS ASSISTANT

HOOL, FERNANDO

Gender: Male

NPI#: 1770750788

Medical Group/IPA Affiliations: ALTAMED HEALTH NETWORK

10050 GARVEY AVE STE 111
EL MONTE, CA 91733

(626) 652-0790

(626) 652-0790

Spanish

M 8AM-5PM
TU 9AM-5PM
W 8AM-5PM
TH 9AM-5PM
F 8AM-5PM

Accessibility: CONTACT PROVIDER

Board Cert.: No

N/A

Cultural Competency: N

Accepting New Patients: Yes

PHYSICIANS ASSISTANT

MALDONADO, ANGELICA

Gender: Female

NPI#: 1992030084

Medical Group/IPA Affiliations: ASSOCIATED HISPANIC PHYSICIANS OF SOUTHERN CA

3030 TYLER AVE
EL MONTE, CA 91731

(626) 350-9540

(626) 350-9540

M-F 8:30AM-5:30PM

Accessibility: CONTACT PROVIDER

Board Cert.: No

N/A

Cultural Competency: N

Accepting New Patients: Yes

PHYSICIANS ASSISTANT

QUINONES, JAMES

Gender: Male

NPI#: 1467576421

Medical Group/IPA Affiliations: ALTAMED HEALTH NETWORK

3703 PECK RD STE A-C
EL MONTE, CA 91731

(888) 499-9303

(888) 499-9303

Spanish

M 8AM-5PM

Accessibility: CONTACT PROVIDER
Board Cert.: No
N/A
Cultural Competency: N
Accepting New Patients: Yes

PHYSICIANS ASSISTANT
SAUL-LANGFORD, MICHELE
Gender: Female
NPI#: 1134257603
Medical Group/IPA Affiliations: ASSOCIATED HISPANIC PHYSICIANS OF SOUTHERN CA
3030 TYLER AVE
EL MONTE, CA 91731
(626) 350-9540
(626) 350-9540
Spanish
M-F 8:30AM-5:30PM
Accessibility: CONTACT PROVIDER
Board Cert.: No
Hospital Affiliations: BEVERLY HOSPITAL, MONTEREY PARK HOSPITAL
N/A
Cultural Competency: N
Accepting New Patients: Yes

PHYSICIANS ASSISTANT
SAUL-LANGFORD, MICHELE
Gender: Female
NPI#: 1134257603
Medical Group/IPA Affiliations: PREFERRED-VALLEY PRES
3030 TYLER AVE
EL MONTE, CA 91731
(626) 350-9540
(626) 350-9540
Spanish
M-F 8:30AM-5:30PM
Accessibility: CONTACT PROVIDER
Board Cert.: No
Hospital Affiliations: BEVERLY HOSPITAL, MONTEREY PARK HOSPITAL
N/A
Cultural Competency: N
Accepting New Patients: Yes

PHYSICIANS ASSISTANT
SAUL-LANGFORD, MICHELE
Gender: Female
NPI#: 1134257603
Medical Group/IPA Affiliations: PREFERRED-GARFIELD
3030 TYLER AVE
EL MONTE, CA 91731
(626) 350-9540
(626) 350-9540
Spanish
M-F 8:30AM-5:30PM
Accessibility: CONTACT PROVIDER
Board Cert.: No
Hospital Affiliations: BEVERLY HOSPITAL, MONTEREY PARK HOSPITAL
N/A
Cultural Competency: N
Accepting New Patients: Yes

PHYSICIANS ASSISTANT
TOLOSA, MARTIN
Gender: Male
NPI#: 1497164560
Medical Group/IPA Affiliations: HEALTH CARE LA IPA
9960 BALDWIN PL
EL MONTE, CA 91731
(626) 774-2988
(626) 774-2988
Spanish, Tagalog
M-F 9AM-5:30PM
Accessibility: CONTACT PROVIDER
Board Cert.: No
N/A
Cultural Competency: N
Accepting New Patients: Yes

PODIATRIST
SHAMTOUB, SHERVIN
Gender: Male
ID: 100204296016
NPI#: 1194923326
Medical Group/IPA Affiliations: ALLIANCE HEALTH SYSTEM
10050 GARVEY AVE STE 111
EL MONTE, CA 91733
(626) 652-0790
(626) 652-0790
Farsi, Persian
Accessibility: CONTACT PROVIDER
Board Cert.: No
Hospital Affiliations: CALIFORNIA HOSP MED CTR LOS ANGELES
N/A

Cultural Competency: N
Accepting New Patients: Yes

REGISTERED DIETITIAN / NUTRITIONIST
MURRAY, JESSICA
Gender: Female
ID: 100417782008
NPI#: 1982489233
Medical Group/IPA Affiliations: HEALTH CARE LA IPA
9960 BALDWIN PL
EL MONTE, CA 91731
(323) 644-3880
(323) 644-3880
M-F 8:30AM-5PM
Accessibility: CONTACT PROVIDER
Board Cert.: No
N/A
Cultural Competency: N
Accepting New Patients: Yes

EL SEGUNDO

DERMATOLOGY
JAVAHERY, JILL
Gender: Female
ID: 100143460013
NPI#: 1568647022
Medical Group/IPA Affiliations: HEALTH CARE LA IPA
713 N DOUGLAS ST
EL SEGUNDO, CA 90245
(310) 906-2788
(310) 906-2788
Spanish, Tagalog
M-F 8AM-5PM
Accessibility: CONTACT PROVIDER
Board Cert.: Yes
Hospital Affiliations: EARL AND LORRAINE MILLER CHILDRENS HSP, LONG BEACH MEMORIAL MED CTR, TORRANCE MEMORIAL MEDICAL CENTER
N/A
Cultural Competency: N
Accepting New Patients: Yes

DERMATOLOGY
JAVAHERY, JILL
Gender: Female
ID: 100143460019
NPI#: 1568647022
Medical Group/IPA Affiliations: ALTAMED HEALTH NETWORK
713 N DOUGLAS ST
EL SEGUNDO, CA 90245
(310) 906-2788
(310) 906-2788
Spanish, Tagalog
M-F 8AM-5PM
Accessibility: CONTACT PROVIDER
Board Cert.: Yes
Hospital Affiliations: EARL AND LORRAINE MILLER CHILDRENS HSP, LONG BEACH MEMORIAL MED CTR, TORRANCE MEMORIAL MEDICAL CENTER
N/A
Cultural Competency: N
Accepting New Patients: Yes

DERMATOLOGY
JAVAHERY, JILL
Gender: Female
ID: 100143460017
NPI#: 1568647022
Medical Group/IPA Affiliations: BELLA VISTA MEDICAL GROUP IPA
713 N DOUGLAS ST
EL SEGUNDO, CA 90245
(310) 906-2788
(310) 906-2788
Spanish, Tagalog
M-F 8AM-5PM
Accessibility: CONTACT PROVIDER
Board Cert.: Yes
Hospital Affiliations: EARL AND LORRAINE MILLER CHILDRENS HSP, LONG BEACH MEMORIAL MED CTR, TORRANCE MEMORIAL MEDICAL CENTER
N/A
Cultural Competency: N
Accepting New Patients: Yes

DERMATOLOGY
JAVAHERY, JILL
Gender: Female
ID: 100143460014
NPI#: 1568647022
Medical Group/IPA Affiliations: GLOBAL CARE MEDICAL GROUP - ALTA HOSPITAL
713 N DOUGLAS ST

EL SEGUNDO, CA 90245
(310) 906-2788
(310) 906-2788
Spanish, Tagalog
M-F 8AM-5PM
Accessibility: CONTACT PROVIDER
Board Cert.: Yes
Hospital Affiliations: EARL AND LORRAINE MILLER CHILDRENS HSP, LONG BEACH MEMORIAL MED CTR, TORRANCE MEMORIAL MEDICAL CENTER
N/A
Cultural Competency: N
Accepting New Patients: Yes

DERMATOLOGY

JAVAHERY, JILL

Gender: Female
ID: 100143460020
NPI#: 1568647022
Medical Group/IPA Affiliations: NOBLE COMMUNITY MEDICAL ASSOC OF MID ORANGE COUNTY
713 N DOUGLAS ST
EL SEGUNDO, CA 90245
(310) 906-2788
(310) 906-2788
Spanish, Tagalog
M-F 8AM-5PM
Accessibility: CONTACT PROVIDER
Board Cert.: Yes
Hospital Affiliations: EARL AND LORRAINE MILLER CHILDRENS HSP, LONG BEACH MEMORIAL MED CTR, TORRANCE MEMORIAL MEDICAL CENTER
N/A
Cultural Competency: N
Accepting New Patients: Yes

PHYSICIANS ASSISTANT

JOHNSON, ZACHARY

Gender: Male
NPI#: 1598233256
Medical Group/IPA Affiliations: HEALTH CARE LA IPA
713 N DOUGLAS ST
EL SEGUNDO, CA 90245
(310) 906-2788
(310) 906-2788
Spanish
M-F 8AM-5PM
Accessibility: CONTACT PROVIDER
Board Cert.: Yes
N/A
Cultural Competency: N
Accepting New Patients: Yes

PHYSICIANS ASSISTANT

JOHNSON, ZACHARY

Gender: Male
NPI#: 1598233256
Medical Group/IPA Affiliations: ALTAMED HEALTH NETWORK
713 N DOUGLAS ST
EL SEGUNDO, CA 90245
(310) 906-2788
(310) 906-2788
Spanish
M-F 8AM-5PM
Accessibility: CONTACT PROVIDER
Board Cert.: Yes
N/A
Cultural Competency: N
Accepting New Patients: Yes

PHYSICIANS ASSISTANT

JOHNSON, ZACHARY

Gender: Male
NPI#: 1598233256
Medical Group/IPA Affiliations: BELLA VISTA MEDICAL GROUP IPA
713 N DOUGLAS ST
EL SEGUNDO, CA 90245
(310) 906-2788
(310) 906-2788
Spanish
M-F 8AM-5PM
Accessibility: CONTACT PROVIDER
Board Cert.: Yes
N/A
Cultural Competency: N
Accepting New Patients: Yes

PHYSICIANS ASSISTANT

KATZEN, EVE

Gender: Female
NPI#: 1053439562
Medical Group/IPA Affiliations: BELLA VISTA MEDICAL GROUP IPA
713 N DOUGLAS ST
EL SEGUNDO, CA 90245
(310) 906-2788
(310) 906-2788

M-F 8AM-5PM
Accessibility: CONTACT PROVIDER
Board Cert.: No
N/A
Cultural Competency: N
Accepting New Patients: Yes

PHYSICIANS ASSISTANT

KATZEN, EVE

Gender: Female
NPI#: 1053439562
Medical Group/IPA Affiliations: HEALTH CARE LA IPA
713 N DOUGLAS ST
EL SEGUNDO, CA 90245
(310) 906-2788
(310) 906-2788
M-F 8AM-5PM
Accessibility: CONTACT PROVIDER
Board Cert.: No
N/A
Cultural Competency: N
Accepting New Patients: Yes

SURGERY GENERAL

FAYEK, SAMEH

Gender: Male
ID: 100363610004
NPI#: 1295889202
Medical Group/IPA Affiliations: ALLIED PHYSICIANS IPA OF CA DBA ALLIED PACIFIC IPA
2040 E MARIPOSA AVE
EL SEGUNDO, CA 90245
(310) 400-0645
(310) 400-0645
Arabic
M-F 8AM-5PM
Accessibility: CONTACT PROVIDER
Board Cert.: No
Hospital Affiliations: RIVERSIDE COMMUNITY HOSP, GARFIELD MEDICAL CENTER, Parkview Community Hospital Medical Center
N/A
Cultural Competency: N
Accepting New Patients: Yes

ENCINO

AUDIOLOGIST

CHAN, TINA

Gender: Female
ID: 100262127036
NPI#: 1639547490
Medical Group/IPA Affiliations: EL PROYECTO DEL BARRIO
16030 VENTURA BLVD STE 610
ENCINO, CA 91436
(818) 789-0463
(818) 789-0463
Yue Chinese
M-F 8AM-5PM
Accessibility: CONTACT PROVIDER
Board Cert.: No
N/A
Cultural Competency: N
Accepting New Patients: Yes

AUDIOLOGIST

CHAN, TINA

Gender: Female
ID: 100262127042
NPI#: 1639547490
Medical Group/IPA Affiliations: SUPERIOR CHOICE MEDICAL GROUP INC
16030 VENTURA BLVD STE 610
ENCINO, CA 91436
(818) 789-0463
(818) 789-0463
Yue Chinese
M-F 8AM-5PM
Accessibility: CONTACT PROVIDER
Board Cert.: No
N/A
Cultural Competency: N
Accepting New Patients: Yes

AUDIOLOGIST

ENGIBARIAN, MARIANNA

Gender: Female
ID: 100111483009
NPI#: 1285672881
Medical Group/IPA Affiliations: SUPERIOR CHOICE MEDICAL GROUP INC
16030 VENTURA BLVD STE 610
ENCINO, CA 91436
(714) 898-5732
(714) 898-5732
Armenian, Russian
Accessibility: CONTACT PROVIDER

Board Cert.: No
N/A
Cultural Competency: N
Accepting New Patients: Yes

CARDIOVASCULAR DISEASE

EBRAHIMI, SAM

Gender: Male
ID: 100101054008
NPI#: 1114916376
Medical Group/IPA Affiliations: ALTAMED HEALTH NETWORK
16030 VENTURA BLVD STE 605
ENCINO, CA 91436
(818) 900-2700
(818) 900-2700
Farsi, Spanish
M-F 8AM-5PM
SA 8AM-0PM
Accessibility: CONTACT PROVIDER
Board Cert.: No
Hospital Affiliations: ENCINO HOSPITAL MEDICAL CENTER
N/A
Cultural Competency: N
Accepting New Patients: Yes

CERTIFIED NURSE PRACTITIONER

RONQUILLO, MARIA

Gender: Female
NPI#: 1518032762
Medical Group/IPA Affiliations: BELLA VISTA MEDICAL GROUP IPA
16260 VENTURA BLVD STE LL15
ENCINO, CA 91436
(818) 905-1567
(818) 905-1567
Spanish
M-F 9AM-6PM
Accessibility: CONTACT PROVIDER
Board Cert.: No
N/A
Cultural Competency: N
Accepting New Patients: Yes

OBSTETRICS / GYNECOLOGY

ESHAGHIAN, MICHAEL

Gender: Male
ID: 100101394055
NPI#: 1639297096
Medical Group/IPA Affiliations: PREFERRED-VALLEY PRES
16661 VENTURA BLVD STE 824
ENCINO, CA 91436
(818) 909-0004
(818) 909-0004
Farsi, Spanish
M-F 9AM-5PM
Accessibility: CONTACT PROVIDER
Board Cert.: No
Hospital Affiliations: VALLEY PRESBYTERIAN HOSP, PROVIDENCE HOLY CROSS MED CTR, Providence Cedars Sinai Tarzana Medical Center, CEDARS SINAI MEDICAL CENTER
N/A
Cultural Competency: N
Accepting New Patients: Yes

OPHTHALMOLOGY

PAIKAL, DAVID

Gender: Male
ID: 100096126053
NPI#: 1578659405
Medical Group/IPA Affiliations: ST VINCENT IPA MED CORP
16661 VENTURA BLVD STE 522
ENCINO, CA 91436
(818) 981-1663
(818) 981-1663
Farsi, Spanish
M-F 8:30AM-5PM
Accessibility: CONTACT PROVIDER
Board Cert.: Yes
Hospital Affiliations: Adventist Health White Memorial, BEVERLY HOSPITAL
N/A
Cultural Competency: N
Accepting New Patients: Yes

OPHTHALMOLOGY

PAIKAL, DAVID

Gender: Male
ID: 100096126054
NPI#: 1578659405
Medical Group/IPA Affiliations: ALTAMED HEALTH NETWORK
16661 VENTURA BLVD STE 522

ENCINO, CA 91436
(818) 981-1663
(818) 981-1663
Farsi, Spanish
M-F 8:30AM-5PM
Accessibility: CONTACT PROVIDER
Board Cert.: Yes
Hospital Affiliations: Adventist Health White Memorial, BEVERLY HOSPITAL
N/A
Cultural Competency: N
Accepting New Patients: Yes

OPTOMETRIST

ARUTYUNYAN, VAHE

Gender: Male
ID: 100349997009
NPI#: 1548779952
Medical Group/IPA Affiliations: EL PROYECTO DEL BARRIO
17310 VENTURA BLVD
ENCINO, CA 91316
(818) 728-6800
(818) 728-6800
Armenian
M-F 8AM-5PM
Accessibility: CONTACT PROVIDER
Board Cert.: No
N/A
Cultural Competency: N
Accepting New Patients: Yes

OPTOMETRIST

KAZARIAN, ANI

Gender: Female
ID: 100350007009
NPI#: 1790231009
Medical Group/IPA Affiliations: EL PROYECTO DEL BARRIO
17310 VENTURA BLVD
ENCINO, CA 91316
(818) 728-6800
(818) 728-6800
Armenian, Spanish
M-F 9AM-6PM
SA 9AM-5PM
Accessibility: CONTACT PROVIDER
Board Cert.: No
N/A
Cultural Competency: N
Accepting New Patients: Yes

PHYSICAL MEDICINE / REHABILITATION

KAUSHIK, JASON

Gender: Male
ID: 100377700042
NPI#: 1942733266
Medical Group/IPA Affiliations: ADVENTIST HEALTH PHYSICIANS NETWORK - WHITE MEMORIAL
16530 VENTURA BLVD STE 100
ENCINO, CA 91436
(323) 264-7600
(323) 264-7600
M-F 8AM-5PM
Accessibility: CONTACT PROVIDER
Board Cert.: No
Hospital Affiliations: Adventist Health White Memorial, USC KENNETH NORRIS JR CANCER HOSPITAL, KECK HOSPITAL OF USC, USC VERDUGO HILLS HOSPITAL, BEVERLY HOSPITAL
N/A
Cultural Competency: N
Accepting New Patients: Yes

PHYSICAL MEDICINE / REHABILITATION

KAUSHIK, JASON

Gender: Male
ID: 100377700045
NPI#: 1942733266
Medical Group/IPA Affiliations: ADVENTIST HEALTH PHYSICIANS NETWORK - GLENDALE
16530 VENTURA BLVD STE 100
ENCINO, CA 91436
(323) 264-7600
(323) 264-7600
M-F 8AM-5PM
Accessibility: CONTACT PROVIDER
Board Cert.: No
Hospital Affiliations: Adventist Health White Memorial, USC KENNETH NORRIS JR CANCER HOSPITAL, KECK HOSPITAL OF USC, USC VERDUGO HILLS HOSPITAL, BEVERLY HOSPITAL
N/A
Cultural Competency: N

Accepting New Patients: Yes

PHYSICIANS ASSISTANT

GOLCHEH, KIMIA

Gender: Female

NPI#: 1588329338

Medical Group/IPA Affiliations: PREFERRED-VALLEY PRES

16661 VENTURA BLVD STE 408

ENCINO, CA 91436

(818) 205-1666

(818) 205-1666

M-F 8:30AM-5PM

Accessibility: CONTACT PROVIDER

Board Cert.: No

N/A

Cultural Competency: N

Accepting New Patients: Yes

PHYSICIANS ASSISTANT

HADDOCK, BENJAMIN

Gender: Male

NPI#: 1265043004

Medical Group/IPA Affiliations: HEALTH CARE LA IPA

5363 BALBOA BLVD STE 445

ENCINO, CA 91316

(818) 946-8424

(818) 946-8424

M-F 8:30AM-6PM

Accessibility: CONTACT PROVIDER

Board Cert.: No

N/A

Cultural Competency: N

Accepting New Patients: Yes

PHYSICIANS ASSISTANT

HADDOCK, BENJAMIN

Gender: Male

NPI#: 1265043004

Medical Group/IPA Affiliations: GLOBAL CARE MEDICAL GROUP - ALTA HOSPITAL

5363 BALBOA BLVD STE 445

ENCINO, CA 91316

(818) 946-8424

(818) 946-8424

M-F 8:30AM-6PM

Accessibility: CONTACT PROVIDER

Board Cert.: No

N/A

Cultural Competency: N

Accepting New Patients: Yes

PHYSICIANS ASSISTANT

HADDOCK, BENJAMIN

Gender: Male

NPI#: 1265043004

Medical Group/IPA Affiliations: BELLA VISTA MEDICAL GROUP IPA

5363 BALBOA BLVD STE 445

ENCINO, CA 91316

(818) 946-8424

(818) 946-8424

M-F 8:30AM-6PM

Accessibility: CONTACT PROVIDER

Board Cert.: No

N/A

Cultural Competency: N

Accepting New Patients: Yes

PHYSICIANS ASSISTANT

JUNCAJ, DAMIAN

Gender: Male

NPI#: 1861276529

Medical Group/IPA Affiliations: EL PROYECTO DEL BARRIO

16530 VENTURA BLVD STE 100

ENCINO, CA 91436

(323) 264-7600

(323) 264-7600

Spanish

M-F 8AM-5PM

Accessibility: CONTACT PROVIDER

Board Cert.: No

Hospital Affiliations: Adventist Health White Memorial, HENRY MAYO NEWHALL HOSPITAL, LOS ROBLES REGIONAL MED CTR

N/A

Cultural Competency: N

Accepting New Patients: Yes

PODIATRIST

RASOOLI, AZIZ

Gender: Male

ID: 100345057010

NPI#: 1194295469

Medical Group/IPA Affiliations: BELLA VISTA MEDICAL GROUP IPA

16311 VENTURA BLVD STE

1150
ENCINO, CA 91436
(818) 477-0787
(818) 477-0787
Farsi
M-F 8AM-5PM
Accessibility: CONTACT PROVIDER
Board Cert.: No
Hospital Affiliations: VALLEY PRESBYTERIAN HOSP, SOUTHERN CALIFORNIA HOSPITAL AT CULVER CITY, BROTMAN MEDICAL CENTER, HOLLYWOOD PRESBYTERIAN MED CTR
N/A
Cultural Competency: N
Accepting New Patients: Yes

PODIATRIST
RASOOLI, AZIZ
Gender: Male
ID: 100345057030
NPI#: 1194295469
Medical Group/IPA Affiliations: EL PROYECTO DEL BARRIO
16311 VENTURA BLVD STE 1150
ENCINO, CA 91436
(818) 477-0787
(818) 477-0787
Farsi
M-F 8AM-5PM
Accessibility: CONTACT PROVIDER
Board Cert.: No
Hospital Affiliations: VALLEY PRESBYTERIAN HOSP, SOUTHERN CALIFORNIA HOSPITAL AT CULVER CITY, BROTMAN MEDICAL CENTER, HOLLYWOOD PRESBYTERIAN MED CTR
N/A
Cultural Competency: N
Accepting New Patients: Yes

PODIATRIST
RASOOLI, AZIZ
Gender: Male
ID: 100345057025
NPI#: 1194295469
Medical Group/IPA Affiliations: GLOBAL CARE MEDICAL GROUP - ALTA HOSPITAL
16311 VENTURA BLVD STE 1150
ENCINO, CA 91436
(818) 477-0787
(818) 477-0787
Farsi
M-F 8AM-5PM
Accessibility: CONTACT PROVIDER
Board Cert.: No
Hospital Affiliations: VALLEY PRESBYTERIAN HOSP, SOUTHERN CALIFORNIA HOSPITAL AT CULVER CITY, BROTMAN MEDICAL CENTER, HOLLYWOOD PRESBYTERIAN MED CTR
N/A
Cultural Competency: N
Accepting New Patients: Yes

PODIATRIST
TAMASHIRO, CHASE
Gender: Male
ID: 100403570030
NPI#: 1487117875
Medical Group/IPA Affiliations: GLOBAL CARE MEDICAL GROUP - ALTA HOSPITAL
16311 VENTURA BLVD STE 650
ENCINO, CA 91436
(310) 652-3668
(310) 652-3668
M-F 9AM-5PM
Accessibility: CONTACT PROVIDER
Board Cert.: No
Hospital Affiliations: VALLEY PRESBYTERIAN HOSP, Providence Cedars Sinai Tarzana Medical Center, SOUTHERN CALIFORNIA HOSPITAL AT CULVER CITY, HOLLYWOOD PRESBYTERIAN MED CTR
N/A
Cultural Competency: N
Accepting New Patients: Yes

PODIATRIST
TAMASHIRO, CHASE
Gender: Male
ID: 100403570022
NPI#: 1487117875

Medical Group/IPA Affiliations: HEALTH CARE LA IPA
16311 VENTURA BLVD STE 650
ENCINO, CA 91436
(310) 652-3668
(310) 652-3668
M-F 9AM-5PM
Accessibility: CONTACT PROVIDER
Board Cert.: No
Hospital Affiliations: VALLEY PRESBYTERIAN HOSP, Providence Cedars Sinai Tarzana Medical Center, SOUTHERN CALIFORNIA HOSPITAL AT CULVER CITY, HOLLYWOOD PRESBYTERIAN MED CTR
N/A
Cultural Competency: N
Accepting New Patients: Yes

PODIATRIST

ZEETSER, VLADIMIR

Gender: Male
ID: 100018662022
NPI#: 1366449985
Medical Group/IPA Affiliations: ALLIED PHYSICIANS IPA OF CA DBA ALLIED PACIFIC IPA
5400 BALBOA BLVD STE 325
ENCINO, CA 91316
(818) 907-6100
(818) 907-6100
Russian, Spanish
M-F 9AM-6PM
SA 10AM-2PM
Accessibility: CONTACT PROVIDER
Board Cert.: No
Hospital Affiliations: VALLEY PRESBYTERIAN HOSP
N/A
Cultural Competency: N
Accepting New Patients: Yes

SURGERY ORTHOPEDIC

AHMADI, SHAHRYAR

Gender: Male
ID: 100388968018
NPI#: 1629383997
Medical Group/IPA Affiliations: GLOBAL CARE MEDICAL GROUP - ALTA HOSPITAL
16311 VENTURA BLVD STE 1150
ENCINO, CA 91436
(818) 477-0787
(818) 477-0787
Farsi
M-F 8AM-5PM
Accessibility: CONTACT PROVIDER
Board Cert.: No
Hospital Affiliations: LONG BEACH MEMORIAL MED CTR, ST MARY MEDICAL CENTER LONG BEACH, RIDGECREST REGIONAL HOSPITAL, VALLEY PRESBYTERIAN HOSP, SOUTHERN CALIFORNIA HOSPITAL AT CULVER CITY, HOLLYWOOD PRESBYTERIAN MED CTR
N/A
Cultural Competency: N
Accepting New Patients: Yes

SURGERY ORTHOPEDIC

AHMADI, SHAHRYAR

Gender: Male
ID: 100388968017
NPI#: 1629383997
Medical Group/IPA Affiliations: BELLA VISTA MEDICAL GROUP IPA
16311 VENTURA BLVD STE 1150
ENCINO, CA 91436
(818) 477-0787
(818) 477-0787
Farsi
M-F 8AM-5PM
Accessibility: CONTACT PROVIDER
Board Cert.: No
Hospital Affiliations: LONG BEACH MEMORIAL MED CTR, ST MARY MEDICAL CENTER LONG BEACH, RIDGECREST REGIONAL HOSPITAL, VALLEY PRESBYTERIAN HOSP, SOUTHERN CALIFORNIA HOSPITAL AT CULVER CITY, HOLLYWOOD PRESBYTERIAN MED CTR
N/A
Cultural Competency: N
Accepting New Patients: Yes

SURGERY ORTHOPEDIC

AHMADI, SHAHRYAR

Gender: Male

ID: 100388968020

NPI#: 1629383997

Medical Group/IPA Affiliations: EL PROYECTO DEL BARRIO

16311 VENTURA BLVD STE 1150
ENCINO, CA 91436

(818) 477-0787

(818) 477-0787

Farsi

M-F 8AM-5PM

Accessibility: CONTACT PROVIDER

Board Cert.: No

Hospital Affiliations: LONG BEACH MEMORIAL MED CTR, ST MARY MEDICAL CENTER LONG BEACH, RIDGECREST REGIONAL HOSPITAL, VALLEY PRESBYTERIAN HOSP, SOUTHERN CALIFORNIA HOSPITAL AT CULVER CITY, HOLLYWOOD PRESBYTERIAN MED CTR

N/A

Cultural Competency: N

Accepting New Patients: Yes

SURGERY ORTHOPEDIC

ALAYAN, ALISA

Gender: Female

ID: 100337380016

NPI#: 1558745562

Medical Group/IPA Affiliations: GLOBAL CARE MEDICAL GROUP - ALTA HOSPITAL

16311 VENTURA BLVD STE 1150
ENCINO, CA 91436

(818) 477-0787

(818) 477-0787

Armenian, Russian

M-F 8AM-5PM

Accessibility: CONTACT PROVIDER

Board Cert.: No

Hospital Affiliations: CEDARS SINAI MEDICAL CENTER, SOUTHERN CALIFORNIA HOSPITAL AT CULVER CITY, VALLEY PRESBYTERIAN HOSP, HOLLYWOOD PRESBYTERIAN MED CTR

N/A

Cultural Competency: N

Accepting New Patients: Yes

SURGERY ORTHOPEDIC

ALAYAN, ALISA

Gender: Female

ID: 100337380010

NPI#: 1558745562

Medical Group/IPA Affiliations: BELLA VISTA MEDICAL GROUP IPA

16311 VENTURA BLVD STE 1150
ENCINO, CA 91436

(818) 477-0787

(818) 477-0787

Armenian, Russian

M-F 8AM-5PM

Accessibility: CONTACT PROVIDER

Board Cert.: No

Hospital Affiliations: CEDARS SINAI MEDICAL CENTER, SOUTHERN CALIFORNIA HOSPITAL AT CULVER CITY, VALLEY PRESBYTERIAN HOSP, HOLLYWOOD PRESBYTERIAN MED CTR

N/A

Cultural Competency: N

Accepting New Patients: Yes

SURGERY ORTHOPEDIC

BLAU, JONATHAN

Gender: Male

ID: 100281438031

NPI#: 1396066619

Medical Group/IPA Affiliations: BELLA VISTA MEDICAL GROUP IPA

16311 VENTURA BLVD STE 1150
ENCINO, CA 91436

(818) 477-0787

(818) 477-0787

Spanish

M-F 8AM-5PM

Accessibility: CONTACT PROVIDER

Board Cert.: No

Hospital Affiliations: VALLEY PRESBYTERIAN HOSP, WEST HILLS HOSPITAL MEDICAL CENTER, SOUTHERN

CALIFORNIA HOSPITAL AT CULVER CITY, CENTINELA HOSPITAL MEDICAL CENTER
N/A
Cultural Competency: N
Accepting New Patients: Yes

SURGERY ORTHOPEDIC
BLAU, JONATHAN
Gender: Male
ID: 100281438028
NPI#: 1396066619
Medical Group/IPA Affiliations: HEALTH CARE LA IPA
16311 VENTURA BLVD STE 1150
ENCINO, CA 91436
(818) 477-0787
(818) 477-0787
Spanish
M-F 8AM-5PM
Accessibility: CONTACT PROVIDER
Board Cert.: No
Hospital Affiliations: VALLEY PRESBYTERIAN HOSP, WEST HILLS HOSPITAL MEDICAL CENTER, SOUTHERN CALIFORNIA HOSPITAL AT CULVER CITY, CENTINELA HOSPITAL MEDICAL CENTER
N/A
Cultural Competency: N
Accepting New Patients: Yes

SURGERY ORTHOPEDIC
BLAU, JONATHAN
Gender: Male
ID: 100281438035
NPI#: 1396066619
Medical Group/IPA Affiliations: EL PROYECTO DEL BARRIO
16311 VENTURA BLVD STE 1150
ENCINO, CA 91436
(818) 477-0787
(818) 477-0787
Spanish
M-F 8AM-5PM
Accessibility: CONTACT PROVIDER
Board Cert.: No
Hospital Affiliations: VALLEY PRESBYTERIAN HOSP, WEST HILLS HOSPITAL MEDICAL CENTER, SOUTHERN CALIFORNIA HOSPITAL AT CULVER CITY, CENTINELA HOSPITAL MEDICAL CENTER
N/A
Cultural Competency: N
Accepting New Patients: Yes

SURGERY ORTHOPEDIC
BLAU, JONATHAN
Gender: Male
ID: 100281438034
NPI#: 1396066619
Medical Group/IPA Affiliations: GLOBAL CARE MEDICAL GROUP - ALTA HOSPITAL
16311 VENTURA BLVD STE 1150
ENCINO, CA 91436
(818) 477-0787
(818) 477-0787
Spanish
M-F 8AM-5PM
Accessibility: CONTACT PROVIDER
Board Cert.: No
Hospital Affiliations: VALLEY PRESBYTERIAN HOSP, WEST HILLS HOSPITAL MEDICAL CENTER, SOUTHERN CALIFORNIA HOSPITAL AT CULVER CITY, CENTINELA HOSPITAL MEDICAL CENTER
N/A
Cultural Competency: N
Accepting New Patients: Yes

SURGERY ORTHOPEDIC
DIDINGER, TRACEY
Gender: Female
ID: 100354949024
NPI#: 1023428414
Medical Group/IPA Affiliations: EL PROYECTO DEL BARRIO
16311 VENTURA BLVD STE 1150
ENCINO, CA 91436
(818) 477-0787
(818) 477-0787
Spanish
M-F 8AM-5PM
Accessibility: CONTACT PROVIDER
Board Cert.: No
Hospital Affiliations: GLENDALE ADVENTIST MED

CTR, BROTMAN MEDICAL CENTER, VALLEY PRESBYTERIAN HOSP, SOUTHERN CALIFORNIA HOSPITAL AT CULVER CITY
N/A
Cultural Competency: N
Accepting New Patients: Yes

SURGERY ORTHOPEDIC
DIDINGER, TRACEY
Gender: Female
ID: 100354949008
NPI#: 1023428414
Medical Group/IPA Affiliations: BELLA VISTA MEDICAL GROUP IPA
16311 VENTURA BLVD STE 1150
ENCINO, CA 91436
(818) 477-0787
(818) 477-0787
Spanish
M-F 8AM-5PM
Accessibility: CONTACT PROVIDER
Board Cert.: No
Hospital Affiliations: GLENDALE ADVENTIST MED CTR, BROTMAN MEDICAL CENTER, VALLEY PRESBYTERIAN HOSP, SOUTHERN CALIFORNIA HOSPITAL AT CULVER CITY
N/A
Cultural Competency: N
Accepting New Patients: Yes

SURGERY ORTHOPEDIC
DIDINGER, TRACEY
Gender: Female
ID: 100354949018
NPI#: 1023428414
Medical Group/IPA Affiliations: GLOBAL CARE MEDICAL GROUP - ALTA HOSPITAL
16311 VENTURA BLVD STE 1150
ENCINO, CA 91436
(818) 477-0787
(818) 477-0787
Spanish
M-F 8AM-5PM
Accessibility: CONTACT PROVIDER
Board Cert.: No
Hospital Affiliations: GLENDALE ADVENTIST MED CTR, BROTMAN MEDICAL CENTER, VALLEY PRESBYTERIAN HOSP, SOUTHERN CALIFORNIA HOSPITAL AT CULVER CITY
N/A
Cultural Competency: N
Accepting New Patients: Yes

SURGERY ORTHOPEDIC
GAO, SEAN
Gender: Male
ID: 100407490011
NPI#: 1063944270
Medical Group/IPA Affiliations: GLOBAL CARE MEDICAL GROUP - ALTA HOSPITAL
16311 VENTURA BLVD STE 1150
ENCINO, CA 91436
(818) 477-0787
(818) 477-0787
M-F 8AM-5PM
Accessibility: CONTACT PROVIDER
Board Cert.: No
Hospital Affiliations: SCRIPPS GREEN HOSPITAL, SHARP MEMORIAL HOSPITAL, TRI CITY MEDICAL CTR, UCSD MEDICAL CTR, VALLEY PRESBYTERIAN HOSP, SOUTHERN CALIFORNIA HOSPITAL AT VAN NUYS, SOUTHERN CALIFORNIA HOSPITAL AT HOLLYWOOD, SOUTHERN CALIFORNIA HOSPITAL AT HOLLYWOOD, HOLLYWOOD PRESBYTERIAN MED CTR, SOUTHERN CALIFORNIA HOSPITAL AT CULVER CITY
N/A
Cultural Competency: N
Accepting New Patients: Yes

SURGERY ORTHOPEDIC
GAO, SEAN
Gender: Male
ID: 100407490007
NPI#: 1063944270
Medical Group/IPA Affiliations:

BELLA VISTA MEDICAL GROUP IPA
16311 VENTURA BLVD STE 1150
ENCINO, CA 91436
(818) 477-0787
(818) 477-0787
M-F 8AM-5PM
Accessibility: CONTACT PROVIDER
Board Cert.: No
Hospital Affiliations: SCRIPPS GREEN HOSPITAL, SHARP MEMORIAL HOSPITAL, TRI CITY MEDICAL CTR, UCSD MEDICAL CTR, VALLEY PRESBYTERIAN HOSP, SOUTHERN CALIFORNIA HOSPITAL AT VAN NUYS, SOUTHERN CALIFORNIA HOSPITAL AT HOLLYWOOD, SOUTHERN CALIFORNIA HOSPITAL AT HOLLYWOOD, HOLLYWOOD PRESBYTERIAN MED CTR, SOUTHERN CALIFORNIA HOSPITAL AT CULVER CITY
N/A
Cultural Competency: N
Accepting New Patients: Yes

SURGERY ORTHOPEDIC

GAO, SEAN
Gender: Male
ID: 100407490029
NPI#: 1063944270
Medical Group/IPA Affiliations: EL PROYECTO DEL BARRIO
16311 VENTURA BLVD STE 1150
ENCINO, CA 91436
(818) 477-0787
(818) 477-0787
M-F 8AM-5PM
Accessibility: CONTACT PROVIDER
Board Cert.: No
Hospital Affiliations: SCRIPPS GREEN HOSPITAL, SHARP MEMORIAL HOSPITAL, TRI CITY MEDICAL CTR, UCSD MEDICAL CTR, VALLEY PRESBYTERIAN HOSP, SOUTHERN CALIFORNIA HOSPITAL AT VAN NUYS, SOUTHERN CALIFORNIA HOSPITAL AT HOLLYWOOD, SOUTHERN CALIFORNIA HOSPITAL AT HOLLYWOOD, HOLLYWOOD PRESBYTERIAN MED CTR, SOUTHERN CALIFORNIA HOSPITAL AT CULVER CITY
N/A
Cultural Competency: N
Accepting New Patients: Yes

SURGERY ORTHOPEDIC

LUCAS, BRANDON
Gender: Male
ID: 100422408023
NPI#: 1437546496
Medical Group/IPA Affiliations: GLOBAL CARE MEDICAL GROUP - ALTA HOSPITAL
16311 VENTURA BLVD STE 1150
ENCINO, CA 91436
(818) 477-0787
(818) 477-0787
M-F 8AM-5PM
Accessibility: CONTACT PROVIDER
Board Cert.: No
Hospital Affiliations: HOLLYWOOD PRESBYTERIAN MED CTR, VALLEY PRESBYTERIAN HOSP, SOUTHERN CALIFORNIA HOSPITAL AT CULVER CITY
N/A
Cultural Competency: N
Accepting New Patients: Yes

SURGERY ORTHOPEDIC

LUCAS, BRANDON
Gender: Male
ID: 100422408004
NPI#: 1437546496
Medical Group/IPA Affiliations: BELLA VISTA MEDICAL GROUP IPA
16311 VENTURA BLVD STE 1150
ENCINO, CA 91436
(818) 477-0787
(818) 477-0787
M-F 8AM-5PM
Accessibility: CONTACT PROVIDER

Board Cert.: No
Hospital Affiliations: HOLLYWOOD PRESBYTERIAN MED CTR, VALLEY PRESBYTERIAN HOSP, SOUTHERN CALIFORNIA HOSPITAL AT CULVER CITY
N/A
Cultural Competency: N
Accepting New Patients: Yes

SURGERY ORTHOPEDIC

SAINI, ATUL

Gender: Male
ID: 100426605010
NPI#: 1699295170
Medical Group/IPA Affiliations: BELLA VISTA MEDICAL GROUP IPA
16311 VENTURA BLVD STE 1150
ENCINO, CA 91436
(818) 477-0787
(818) 477-0787
M-F 8AM-5PM
Accessibility: CONTACT PROVIDER
Board Cert.: No
Hospital Affiliations: VALLEY PRESBYTERIAN HOSP, HOLLYWOOD PRESBYTERIAN MED CTR, SOUTHERN CALIFORNIA HOSPITAL AT CULVER CITY, SOUTHERN CALIFORNIA HOSPITAL AT HOLLYWOOD, BROTMAN MEDICAL CENTER
N/A
Cultural Competency: N
Accepting New Patients: Yes

SURGERY ORTHOPEDIC

SAINI, ATUL

Gender: Male
ID: 100426605024
NPI#: 1699295170
Medical Group/IPA Affiliations: EL PROYECTO DEL BARRIO
16311 VENTURA BLVD STE 1150
ENCINO, CA 91436
(818) 477-0787
(818) 477-0787
M-F 8AM-5PM
Accessibility: CONTACT PROVIDER
Board Cert.: No
Hospital Affiliations: VALLEY PRESBYTERIAN HOSP, HOLLYWOOD PRESBYTERIAN MED CTR, SOUTHERN CALIFORNIA HOSPITAL AT CULVER CITY, SOUTHERN CALIFORNIA HOSPITAL AT HOLLYWOOD, BROTMAN MEDICAL CENTER
N/A
Cultural Competency: N
Accepting New Patients: Yes

SURGERY ORTHOPEDIC

SAINI, ATUL

Gender: Male
ID: 100426605019
NPI#: 1699295170
Medical Group/IPA Affiliations: GLOBAL CARE MEDICAL GROUP - ALTA HOSPITAL
16311 VENTURA BLVD STE 1150
ENCINO, CA 91436
(818) 477-0787
(818) 477-0787
M-F 8AM-5PM
Accessibility: CONTACT PROVIDER
Board Cert.: No
Hospital Affiliations: VALLEY PRESBYTERIAN HOSP, HOLLYWOOD PRESBYTERIAN MED CTR, SOUTHERN CALIFORNIA HOSPITAL AT CULVER CITY, SOUTHERN CALIFORNIA HOSPITAL AT HOLLYWOOD, BROTMAN MEDICAL CENTER
N/A
Cultural Competency: N
Accepting New Patients: Yes

FOUNTAIN VALLEY

CERTIFIED NURSE PRACTITIONER

TRAN, HAYLIE

Gender: Female
NPI#: 1225764459
Medical Group/IPA Affiliations: ALLIED PHYSICIANS IPA OF CA DBA ALLIED PACIFIC IPA
11100 WARNER AVE STE 200

FOUNTAIN VALLEY, CA 92708
(714) 549-4081
(714) 549-4081
M-F 9AM-5:30PM
Accessibility: CONTACT PROVIDER
Board Cert.: No
N/A
Cultural Competency: N
Accepting New Patients: Yes

OCCUPATIONAL THERAPIST

CHEUNG, EMILY

Gender: Female
ID: 100339470013
NPI#: 1639686025
Medical Group/IPA Affiliations: REGENT MEDICAL GROUP
17075 BUSHARD ST
FOUNTAIN VALLEY, CA 92708
(714) 639-4990
(714) 639-4990
Yue Chinese
M-F 8AM-6PM
SA 8AM-6PM
Accessibility: CONTACT PROVIDER
Board Cert.: No
N/A
Cultural Competency: N
Accepting New Patients: Yes

SPEECH PATHOLOGIST

CONOD, JESSICA

Gender: Female
ID: 100330770016
NPI#: 1174079941
Medical Group/IPA Affiliations: REGENT MEDICAL GROUP
17075 BUSHARD ST
FOUNTAIN VALLEY, CA 92708
(714) 639-4990
(714) 639-4990
Accessibility: CONTACT PROVIDER
Board Cert.: No
N/A
Cultural Competency: N
Accepting New Patients: Yes

FULLERTON

PHYSICIANS ASSISTANT

LUONG, LINDA

Gender: Female
NPI#: 1396972626
Medical Group/IPA Affiliations: ALTAMED HEALTH NETWORK
680 LANGSDORF DR STE 100
FULLERTON, CA 92831
(714) 879-0050
(714) 879-0050
Mandarin, Spanish
Accessibility: CONTACT PROVIDER
Board Cert.: No
Hospital Affiliations: UNIVERSITY OF CALIFORNIA IRVINE MED CTR
N/A
Cultural Competency: N
Accepting New Patients: Yes

PODIATRIST

LEJEUNE, COREY

Gender: Male
ID: 100044366046
NPI#: 1891949426
Medical Group/IPA Affiliations: ALLIED PHYSICIANS IPA OF CA DBA ALLIED PACIFIC IPA
300 N EUCLID ST
FULLERTON, CA 92832
(714) 888-6860
(714) 888-6860
Spanish
M-TH 8:30AM-6PM
F 8:30AM-5:30PM
Accessibility: CONTACT PROVIDER
Board Cert.: No
Hospital Affiliations: ANAHEIM REGIONAL MEDICAL CTR, WESTERN MEDICAL CENTER
N/A
Cultural Competency: N
Accepting New Patients: Yes

PODIATRIST

YEN-DOUANGMALA, DAPHNE

Gender: Female
ID: 100313573017
NPI#: 1902117575
Medical Group/IPA Affiliations: ALLIED PHYSICIANS IPA OF CA DBA ALLIED PACIFIC IPA
300 N EUCLID ST STE A
FULLERTON, CA 92832
(714) 888-6860
(714) 888-6860

Chinese, Mandarin
M-F 8:30AM-6:30PM
Accessibility: CONTACT PROVIDER
Board Cert.: No
Hospital Affiliations: ANAHEIM REGIONAL MEDICAL CTR, FOUNTAIN VALLEY COMM HOSP
N/A
Cultural Competency: N
Accepting New Patients: Yes

GARDEN GROVE

PHYSICAL MEDICINE / REHABILITATION

HO, JEFFREY

Gender: Male
ID: 100091130033
NPI#: 1316986045
Medical Group/IPA Affiliations: NOBLE COMMUNITY MEDICAL ASSOC OF MID ORANGE COUNTY
9191 WESTMINSTER AVE STE 209
GARDEN GROVE, CA 92844
(714) 894-6600
(714) 894-6600
Spanish, Vietnamese
TU 8AM-4PM
TH 8AM-4PM
Accessibility: CONTACT PROVIDER
Board Cert.: Yes
Hospital Affiliations: FOUNTAIN VALLEY REGIONAL HOSP AND MED CTR
N/A
Cultural Competency: N
Accepting New Patients: Yes

PODIATRIST

NGUYEN, KELVIN

Gender: Male
ID: 100146067022
NPI#: 1285957639
Medical Group/IPA Affiliations: ALTAMED HEALTH NETWORK
13310 EUCLID ST
GARDEN GROVE, CA 92843
(714) 638-2653
(714) 638-2653
Chinese, Spanish, Vietnamese
TH-F 9AM-5PM
SA 9AM-1PM
Accessibility: CONTACT PROVIDER
Board Cert.: No
Hospital Affiliations: GARFIELD MEDICAL CENTER, FOUNTAIN VALLEY REGIONAL HOSP AND MED CTR
N/A
Cultural Competency: N
Accepting New Patients: Yes

SURGERY ORTHOPEDIC

CHIU, JASON

Gender: Male
ID: 100027754014
NPI#: 1962400440
Medical Group/IPA Affiliations: ALTAMED HEALTH NETWORK
10212 WESTMINISTER 102
GARDEN GROVE, CA 92843
(714) 530-8900
(714) 530-8900
TU 10AM-0PM
F 10AM-0PM
Accessibility: CONTACT PROVIDER
Board Cert.: No
Hospital Affiliations: SIERRA NEVADA MEMORIAL HOSP, FOUNTAIN VALLEY REGIONAL HOSP AND MED CTR, SOUTH COAST GLOBAL MEDICAL CENTER INC, GARDEN GROVE HOSP AND MED CTR
N/A
Cultural Competency: N
Accepting New Patients: Yes

GARDENA

CERTIFIED NURSE PRACTITIONER

FRANCISCO, JOSEPH

Gender: Male
NPI#: 1891296976
Medical Group/IPA Affiliations: GLOBAL CARE MEDICAL GROUP - ALTA HOSPITAL
1030 W GARDENA BLVD
GARDENA, CA 90247
(424) 222-8800

(424) 222-8800
Spanish
M-F 8:30AM-5PM
SA 8:30AM-3PM
Accessibility: CONTACT PROVIDER
Board Cert.: No
N/A
Cultural Competency: N
Accepting New Patients: Yes

CERTIFIED NURSE PRACTITIONER

NUNEZ NUNEZ, ANA

Gender: Female
NPI#: 1629605506
Medical Group/IPA Affiliations: GLOBAL CARE MEDICAL GROUP - ALTA HOSPITAL
1030 W GARDENA BLVD
GARDENA, CA 90247
(424) 222-8800
(424) 222-8800
Spanish
M-F 8:30AM-5PM
SA 8:30AM-3PM
Accessibility: CONTACT PROVIDER
Board Cert.: No
N/A
Cultural Competency: N
Accepting New Patients: Yes

OBSTETRICS / GYNECOLOGY

NIKU, DANIEL

Gender: Male
ID: 100357847019
NPI#: 1669859732
Medical Group/IPA Affiliations: ALTAMED HEALTH NETWORK
1030 W GARDENA BLVD
GARDENA, CA 90247
(424) 222-8800
(424) 222-8800
Farsi, Persian, Spanish
M-TU 8:30AM-5PM
W 8:30AM-5:30PM
TH 8:30AM-5PM
F 8:30AM-5:30PM
Accessibility: CONTACT PROVIDER
Board Cert.: No
Hospital Affiliations: HOLLYWOOD PRESBYTERIAN MED CTR, CEDARS SINAI MEDICAL CENTER
N/A
Cultural Competency: N
Accepting New Patients: Yes

PODIATRIST

TRUONG, THAN

Gender: Male
ID: 100079672023
NPI#: 1801840483
Medical Group/IPA Affiliations: ALLIANCE HEALTH SYSTEM
1045 W REDONDO BEACH BLVD STE 106
GARDENA, CA 90247
(310) 323-2887
(310) 323-2887
Spanish, Vietnamese
M-F 9AM-5PM
Accessibility: CONTACT PROVIDER
Board Cert.: No
Hospital Affiliations: PROVIDENCE LITTLE CO OF MARY MED CTR TORRANCE, MEMORIAL HOSP OF GARDENA INC
N/A
Cultural Competency: N
Accepting New Patients: Yes

PODIATRIST

VARDERESSIAN, NOUBAR

Gender: Male
ID: 100367577017
NPI#: 1790218550
Medical Group/IPA Affiliations: GLOBAL CARE MEDICAL GROUP - ALTA HOSPITAL
1141 W REDONDO BEACH BLVD STE 302
GARDENA, CA 90247
(310) 515-8155
(310) 515-8155
Armenian, Spanish
M-F 8AM-5PM
Accessibility: CONTACT PROVIDER
Board Cert.: No
Hospital Affiliations: POMONA VALLEY HOSP MED CTR, CASA COLINA TRANSITIONAL LIVING CENTER, MEMORIAL HOSP OF GARDENA INC
N/A
Cultural Competency: N
Accepting New Patients: Yes

PODIATRIST

VARDERESSIAN, NOUBAR

Gender: Male

ID: 100367577012

NPI#: 1790218550

Medical Group/IPA Affiliations: HEALTH CARE LA IPA

1141 W REDONDO BEACH BLVD STE 302
GARDENA, CA 90247

(310) 515-8155

(310) 515-8155

Armenian, Spanish

M-F 8AM-5PM

Accessibility: CONTACT PROVIDER

Board Cert.: No

Hospital Affiliations: POMONA VALLEY HOSP MED CTR, CASA COLINA TRANSITIONAL LIVING CENTER, MEMORIAL HOSP OF GARDENA INC

N/A

Cultural Competency: N

Accepting New Patients: Yes

UROLOGY

NOWZARI, FARSHAD

Gender: Male

ID: 100024646015

NPI#: 1689741423

Medical Group/IPA Affiliations: ASSOCIATED HISPANIC PHYSICIANS OF SOUTHERN CA

1141 W REDONDO BEACH BLVD
GARDENA, CA 90247

(310) 538-2930

(310) 538-2930

Persian

M-F 9AM-5PM

Accessibility: CONTACT PROVIDER

Board Cert.: No

Hospital Affiliations: KINDRED HOSPITAL SANTA ANA, PROVIDENCE LITTLE CO OF MARY MED CTR TORRANCE, LONG BEACH MEMORIAL MED CTR, ORANGE COAST MEM MED CTR

N/A

Cultural Competency: N

Accepting New Patients: Yes

GLENDALE

ALLERGY IMMUNOLOGY

PARKER, PETER PARVIZ

Gender: Male

ID: 100071710087

NPI#: 1598783789

Medical Group/IPA Affiliations: ST VINCENT IPA MED CORP

1106 W GLENOAKS BLVD
GLENDALE, CA 91202

(818) 546-2626

(818) 546-2626

Armenian, Farsi, French, Spanish

TU 9AM-6:30PM
TH-F 9AM-6:30PM
SA 9AM-1PM

Accessibility: CONTACT PROVIDER

Board Cert.: No

Hospital Affiliations: GLENDALE ADVENTIST MED CTR, GLENDALE MEMORIAL HOSP AND HEALTH CTR, Adventist Health White Memorial, BEVERLY HOSPITAL

N/A

Cultural Competency: N

Accepting New Patients: Yes

ALLERGY IMMUNOLOGY

PARKER, PETER PARVIZ

Gender: Male

ID: 100071710078

NPI#: 1598783789

Medical Group/IPA Affiliations: ALLIANCE HEALTH SYSTEM

1106 W GLENOAKS BLVD
GLENDALE, CA 91202

(818) 546-2626

(818) 546-2626

Armenian, Farsi, French, Spanish

TU 9AM-6:30PM
TH-F 9AM-6:30PM
SA 9AM-1PM

Accessibility: CONTACT PROVIDER

Board Cert.: No

Hospital Affiliations: GLENDALE ADVENTIST MED CTR, GLENDALE MEMORIAL HOSP AND HEALTH CTR, Adventist Health White Memorial, BEVERLY HOSPITAL

N/A

Cultural Competency: N

Accepting New Patients: Yes

ALLERGY IMMUNOLOGY

WANG, VIVIAN

Gender: Female

ID: 100343727009

NPI#: 1821416744

Medical Group/IPA Affiliations: ALLIED PHYSICIANS IPA OF CA DBA ALLIED PACIFIC IPA

1131 N PACIFIC AVE
GLENDALE, CA 91202

(818) 558-5828

(818) 558-5828

M-F 9AM-5PM

Accessibility: CONTACT PROVIDER

Board Cert.: No

N/A

Cultural Competency: N

Accepting New Patients: Yes

CARDIAC ELECTROPHYSIOLOGY

HEDAYATI-RAD, AMIR

Gender: Male

ID: 100068449055

NPI#: 1861410029

Medical Group/IPA Affiliations: GLOBAL CARE MEDICAL GROUP - ALTA HOSPITAL

706 W BROADWAY STE 100
GLENDALE, CA 91204

(818) 507-6404

(818) 507-6404

Farsi

TU 8:30AM-0:30PM
TH 8:30AM-0:30PM

Accessibility: CONTACT PROVIDER

Board Cert.: No

Hospital Affiliations: LA Downtown Medical Center, GLENDALE ADVENTIST MED CTR, ST VINCENT MEDICAL CENTER, PIH HEALTH GOOD SAMARITAN HOSPITAL, Adventist Health White Memorial, SOUTHERN CALIFORNIA HOSPITAL AT CULVER CITY, BEVERLY HOSPITAL, BEVERLY HOSPITAL, SILVER LAKE MEDICAL CENTER DOWNTOWN CAMPUS

N/A

Cultural Competency: N

Accepting New Patients: Yes

CARDIAC ELECTROPHYSIOLOGY

KITA, KENNETH

Gender: Male

ID: 100369357018

NPI#: 1699034835

Medical Group/IPA Affiliations: ALTAMED HEALTH NETWORK

660 W BROADWAY
GLENDALE, CA 91204

(818) 243-9600

(818) 243-9600

M-F 9AM-5PM

Accessibility: CONTACT PROVIDER

Board Cert.: No

Hospital Affiliations: USC VERDUGO HILLS HOSPITAL, GLENDALE ADVENTIST MED CTR, HOLLYWOOD PRESBYTERIAN MED CTR, Adventist Health White Memorial, PROVIDENCE SAINT JOSEPH MED CTR, BEVERLY HOSPITAL

N/A

Cultural Competency: N

Accepting New Patients: Yes

CARDIAC ELECTROPHYSIOLOGY

KITA, KENNETH

Gender: Male

ID: 100369357019

NPI#: 1699034835

Medical Group/IPA Affiliations: ALTAMED HEALTH NETWORK

1809 VERDUGO BLVD STE 220
GLENDALE, CA 91208

(818) 495-7041

(818) 495-7041

M-F 9AM-5PM

Accessibility: CONTACT PROVIDER

Board Cert.: No

Hospital Affiliations: USC VERDUGO HILLS HOSPITAL, GLENDALE ADVENTIST MED CTR, HOLLYWOOD PRESBYTERIAN MED CTR, Adventist Health White

Memorial, PROVIDENCE SAINT JOSEPH MED CTR, BEVERLY HOSPITAL
N/A
Cultural Competency: N
Accepting New Patients: Yes

CARDIOVASCULAR DISEASE
ALDERWISH, EDRIS
Gender: Male
ID: 100383182022
NPI#: 1285959858
Medical Group/IPA Affiliations: GLOBAL CARE MEDICAL GROUP - ALTA HOSPITAL
1500 E CHEVY CHASE DR STE 201
GLENDALE, CA 91206
(818) 863-4099
(818) 863-4099
M-F 9AM-5PM
Accessibility: CONTACT PROVIDER
Board Cert.: No
Hospital Affiliations: University Hospital at Stony Brook, SUTTER AUBURN FAITH HOSP, Adventist Health White Memorial, JEROLD PHELPS COMM HOSP, BEVERLY HOSPITAL
N/A
Cultural Competency: N
Accepting New Patients: Yes

CARDIOVASCULAR DISEASE
ALDERWISH, EDRIS
Gender: Male
ID: 100383182021
NPI#: 1285959858
Medical Group/IPA Affiliations: BELLA VISTA MEDICAL GROUP IPA
1500 E CHEVY CHASE DR STE 201
GLENDALE, CA 91206
(818) 863-4099
(818) 863-4099
M-F 9AM-5PM
Accessibility: CONTACT PROVIDER
Board Cert.: No
Hospital Affiliations: University Hospital at Stony Brook, SUTTER AUBURN FAITH HOSP, Adventist Health White Memorial, JEROLD PHELPS COMM HOSP, BEVERLY HOSPITAL
N/A
Cultural Competency: N
Accepting New Patients: Yes

CARDIOVASCULAR DISEASE
ALDERWISH, EDRIS
Gender: Male
ID: 100383182011
NPI#: 1285959858
Medical Group/IPA Affiliations: ADVENTIST HEALTH PHYSICIANS NETWORK - GLENDALE
1500 E CHEVY CHASE DR STE 201
GLENDALE, CA 91206
(818) 863-4099
(818) 863-4099
M-F 9AM-5PM
Accessibility: CONTACT PROVIDER
Board Cert.: No
Hospital Affiliations: University Hospital at Stony Brook, SUTTER AUBURN FAITH HOSP, Adventist Health White Memorial, JEROLD PHELPS COMM HOSP, BEVERLY HOSPITAL
N/A
Cultural Competency: N
Accepting New Patients: Yes

CARDIOVASCULAR DISEASE
BUSI, YURI
Gender: Male
ID: 100007338002
NPI#: 1104952548
Medical Group/IPA Affiliations: BLUE SHIELD PROMISE HEALTH PLAN DIRECT
1030 S GLENDALE AVE STE 302
GLENDALE, CA 91205
(818) 244-0029
(818) 244-0029
Russian, Spanish
M-TH 9AM-3PM
SA 9AM-3PM
Accessibility: CONTACT PROVIDER
Board Cert.: No
Hospital Affiliations: CEDARS SINAI MEDICAL CENTER

N/A
Cultural Competency: N
Accepting New Patients: Yes

CARDIOVASCULAR DISEASE
HEDAYATI-RAD, AMIR
Gender: Male
ID: 100068449084
NPI#: 1861410029
Medical Group/IPA Affiliations: PREFERRED-VALLEY PRES
706 W BROADWAY STE 100
GLENDALE, CA 91204
(818) 507-6404
(818) 507-6404
Farsi
TU 8:30AM-0:30PM
TH 8:30AM-0:30PM
Accessibility: CONTACT PROVIDER
Board Cert.: No
Hospital Affiliations: LA Downtown Medical Center, GLENDALE ADVENTIST MED CTR, ST VINCENT MEDICAL CENTER, PIH HEALTH GOOD SAMARITAN HOSPITAL, Adventist Health White Memorial, SOUTHERN CALIFORNIA HOSPITAL AT CULVER CITY, BEVERLY HOSPITAL, BEVERLY HOSPITAL, SILVER LAKE MEDICAL CENTER DOWNTOWN CAMPUS
N/A
Cultural Competency: N
Accepting New Patients: Yes

CARDIOVASCULAR DISEASE
OCONNOR, LAWRENCE
Gender: Male
ID: 100100773011
NPI#: 1851434898
Medical Group/IPA Affiliations: ADVENTIST HEALTH PHYSICIANS NETWORK - GLENDALE
1500 E CHEVY CHASE DR STE 201
GLENDALE, CA 91206
(818) 863-4099
(818) 863-4099
M-F 8:30AM-5PM
Accessibility: CONTACT PROVIDER
Board Cert.: No
Hospital Affiliations: GLENDALE ADVENTIST MED CTR, GLENDALE MEMORIAL HOSP AND HEALTH CTR
N/A
Cultural Competency: N
Accepting New Patients: Yes

CARDIOVASCULAR DISEASE
TANKAZYAN, HAMBIK
Gender: Male
ID: 100353863003
NPI#: 1720378268
Medical Group/IPA Affiliations: ALLIANCE HEALTH SYSTEM
660 W BROADWAY
GLENDALE, CA 91204
(818) 243-9600
(818) 243-9600
M-F 9AM-5PM
Accessibility: CONTACT PROVIDER
Board Cert.: No
Hospital Affiliations: GLENDALE ADVENTIST MED CTR, HOLLYWOOD PRESBYTERIAN MED CTR, GLENDALE MEMORIAL HOSP AND HEALTH CTR
N/A
Cultural Competency: N
Accepting New Patients: Yes

CERTIFIED NURSE PRACTITIONER
HAMBARDZUMYAN, ARPINE
Gender: Female
NPI#: 1831881838
Medical Group/IPA Affiliations: GLOBAL CARE MEDICAL GROUP - ALTA HOSPITAL
710 S CENTRAL AVE STE 350
GLENDALE, CA 91204
(818) 616-7557
(818) 616-7557
Armenian
M-F 8AM-4:30PM
Accessibility: CONTACT PROVIDER
Board Cert.: No
Hospital Affiliations: HOLLYWOOD PRESBYTERIAN MED CTR
N/A

Cultural Competency: N
Accepting New Patients: Yes

CERTIFIED NURSE PRACTITIONER
HINEMAN, LISA
Gender: Female
NPI#: 1043375785
Medical Group/IPA Affiliations: EL PROYECTO DEL BARRIO
1505 WILSON TER STE 200
GLENDALE, CA 91206
(818) 409-0105
(818) 409-0105
Armenian, Spanish
M-F 9AM-4:30PM
Accessibility: CONTACT PROVIDER
Board Cert.: No
N/A
Cultural Competency: N
Accepting New Patients: Yes

CERTIFIED NURSE PRACTITIONER
HINEMAN, LISA
Gender: Female
NPI#: 1043375785
Medical Group/IPA Affiliations: HEALTH CARE LA IPA
1505 WILSON TER STE 200
GLENDALE, CA 91206
(818) 409-0105
(818) 409-0105
Armenian, Spanish
M-F 9AM-4:30PM
Accessibility: CONTACT PROVIDER
Board Cert.: No
N/A
Cultural Competency: N
Accepting New Patients: Yes

CERTIFIED NURSE PRACTITIONER
HINEMAN, LISA
Gender: Female
NPI#: 1043375785
Medical Group/IPA Affiliations: GLOBAL CARE MEDICAL GROUP - ALTA HOSPITAL
1505 WILSON TER STE 200
GLENDALE, CA 91206
(818) 409-0105
(818) 409-0105
Armenian, Spanish
M-F 9AM-4:30PM
Accessibility: CONTACT PROVIDER
Board Cert.: No
N/A
Cultural Competency: N
Accepting New Patients: Yes

CERTIFIED NURSE PRACTITIONER
KANIAN, ANI
Gender: Female
NPI#: 1649964081
Medical Group/IPA Affiliations: GLOBAL CARE MEDICAL GROUP - ALTA HOSPITAL
1505 WILSON TER STE 370
GLENDALE, CA 91206
(818) 630-8680
(818) 630-8680
M-F 9AM-5PM
Accessibility: CONTACT PROVIDER
Board Cert.: No
Hospital Affiliations: GLENDALE ADVENTIST MED CTR, HOLLYWOOD PRESBYTERIAN MED CTR
N/A
Cultural Competency: N
Accepting New Patients: Yes

CERTIFIED NURSE PRACTITIONER
KANIAN, ANI
Gender: Female
NPI#: 1649964081
Medical Group/IPA Affiliations: BELLA VISTA MEDICAL GROUP IPA
1505 WILSON TER STE 370
GLENDALE, CA 91206
(818) 630-8680
(818) 630-8680
M-F 9AM-5PM
Accessibility: CONTACT PROVIDER
Board Cert.: No
Hospital Affiliations: GLENDALE ADVENTIST MED CTR, HOLLYWOOD PRESBYTERIAN MED CTR
N/A
Cultural Competency: N
Accepting New Patients: Yes

CERTIFIED NURSE PRACTITIONER
KANIAN, ANI
Gender: Female
NPI#: 1649964081
Medical Group/IPA Affiliations: ADVENTIST HEALTH PHYSICIANS NETWORK - GLENDALE
1505 WILSON TER STE 370
GLENDALE, CA 91206
(818) 630-8680
(818) 630-8680
M-F 9AM-5PM
Accessibility: CONTACT PROVIDER
Board Cert.: No
Hospital Affiliations: GLENDALE ADVENTIST MED CTR, HOLLYWOOD PRESBYTERIAN MED CTR
N/A
Cultural Competency: N
Accepting New Patients: Yes

CERTIFIED NURSE PRACTITIONER
OGANESYAN, PHILLIP
Gender: Male
NPI#: 1558061051
Medical Group/IPA Affiliations: PREFERRED-VALLEY PRES
435 ARDEN AVE STE 550
GLENDALE, CA 91203
(818) 242-3916
(818) 242-3916
Armenian
M-F 9:30AM-5:30PM
Accessibility: CONTACT PROVIDER
Board Cert.: No
N/A
Cultural Competency: N
Accepting New Patients: Yes

CERTIFIED NURSE PRACTITIONER
TRAN, VAN
Gender: Female
NPI#: 1043867062
Medical Group/IPA Affiliations: PREFERRED-VALLEY PRES
801 S CHEVY CHASE DR STE 250
GLENDALE, CA 91205
(818) 265-2264
(818) 265-2264
M 9AM-6PM
TU 10AM-7PM
W-F 9AM-6PM
Accessibility: CONTACT PROVIDER
Board Cert.: No
N/A
Cultural Competency: N
Accepting New Patients: Yes

CERTIFIED NURSE PRACTITIONER
TRAN, VAN
Gender: Female
NPI#: 1043867062
Medical Group/IPA Affiliations: PREFERRED-GARFIELD
801 S CHEVY CHASE DR STE 250
GLENDALE, CA 91205
(818) 265-2264
(818) 265-2264
M 9AM-6PM
TU 10AM-7PM
W-F 9AM-6PM
Accessibility: CONTACT PROVIDER
Board Cert.: No
N/A
Cultural Competency: N
Accepting New Patients: Yes

GASTROENTEROLOGY
MELLO, MICHAEL
Gender: Male
ID: 100239863015
NPI#: 1356571566
Medical Group/IPA Affiliations: ALTAMED HEALTH NETWORK
1818 VERDUGO BLVD STE 107
GLENDALE, CA 91208
(818) 790-0122
(818) 790-0122
M-TH 9AM-5PM
F 9AM-3PM
Accessibility: CONTACT PROVIDER
Board Cert.: No
Hospital Affiliations: GLENDALE ADVENTIST MED CTR, GLENDALE MEMORIAL HOSP AND HEALTH CTR, USC VERDUGO HILLS HOSPITAL
N/A
Cultural Competency: N
Accepting New Patients: Yes

GASTROENTEROLOGY
SOLOMON, MORDECAI
Gender: Male
ID: 100364082010
NPI#: 1902244106
Medical Group/IPA Affiliations: ALTAMED HEALTH NETWORK
1510 S CENTRAL AVE STE 350
GLENDALE, CA 91204
(213) 440-2040
(213) 440-2040
Accessibility: CONTACT PROVIDER
Board Cert.: No
Hospital Affiliations: GREATER EL MONTE COMMUNITY HOSP, Adventist Health White Memorial, CALIFORNIA HOSP MED CTR LOS ANGELES, Martin Luther King Jr Community Hospital
N/A
Cultural Competency: N
Accepting New Patients: Yes

HEMATOLOGY / ONCOLOGY
KASPARIAN, SARO
Gender: Male
ID: 100414059034
NPI#: 1104350917
Medical Group/IPA Affiliations: GLOBAL CARE MEDICAL GROUP - ALTA HOSPITAL
1505 WILSON TER STE 200
GLENDALE, CA 91206
(818) 409-0105
(818) 409-0105
Armenian
M-F 9AM-4:30PM
Accessibility: CONTACT PROVIDER
Board Cert.: No
Hospital Affiliations: PROVIDENCE SAINT JOSEPH MED CTR, GLENDALE ADVENTIST MED CTR
N/A
Cultural Competency: N
Accepting New Patients: Yes

HEMATOLOGY / ONCOLOGY
KASPARIAN, SARO
Gender: Male
ID: 100414059029
NPI#: 1104350917
Medical Group/IPA Affiliations: HEALTH CARE LA IPA
222 W EULALIA ST STE 100C
GLENDALE, CA 91204
(818) 553-8160
(818) 553-8160
Armenian
M-F 9AM-4:30PM
Accessibility: CONTACT PROVIDER
Board Cert.: No
Hospital Affiliations: PROVIDENCE SAINT JOSEPH MED CTR, GLENDALE ADVENTIST MED CTR
N/A
Cultural Competency: N
Accepting New Patients: Yes

HEMATOLOGY / ONCOLOGY
KASPARIAN, SARO
Gender: Male
ID: 100414059028
NPI#: 1104350917
Medical Group/IPA Affiliations: HEALTH CARE LA IPA
1505 WILSON TER STE 200
GLENDALE, CA 91206
(818) 409-0105
(818) 409-0105
Armenian
M-F 9AM-4:30PM
Accessibility: CONTACT PROVIDER
Board Cert.: No
Hospital Affiliations: PROVIDENCE SAINT JOSEPH MED CTR, GLENDALE ADVENTIST MED CTR
N/A
Cultural Competency: N
Accepting New Patients: Yes

HEMATOLOGY / ONCOLOGY
KASPARIAN, SARO
Gender: Male
ID: 100414059017
NPI#: 1104350917
Medical Group/IPA Affiliations: SUPERIOR CHOICE MEDICAL GROUP INC
1505 WILSON TER STE 200
GLENDALE, CA 91206
(818) 409-0105
(818) 409-0105

Armenian
M-F 9AM-4:30PM
Accessibility: CONTACT PROVIDER
Board Cert.: No
Hospital Affiliations: PROVIDENCE SAINT JOSEPH MED CTR, GLENDALE ADVENTIST MED CTR
N/A
Cultural Competency: N
Accepting New Patients: Yes

HEMATOLOGY / ONCOLOGY
KASPARIAN, SARO
Gender: Male
ID: 100414059018
NPI#: 1104350917
Medical Group/IPA Affiliations: SUPERIOR CHOICE MEDICAL GROUP INC
222 W EULALIA ST STE 100C
GLENDALE, CA 91204
(818) 553-8160
(818) 553-8160
Armenian
M-F 9AM-4:30PM
Accessibility: CONTACT PROVIDER
Board Cert.: No
Hospital Affiliations: PROVIDENCE SAINT JOSEPH MED CTR, GLENDALE ADVENTIST MED CTR
N/A
Cultural Competency: N
Accepting New Patients: Yes

HEMATOLOGY / ONCOLOGY
KASPARIAN, SARO
Gender: Male
ID: 100414059037
NPI#: 1104350917
Medical Group/IPA Affiliations: GLOBAL CARE MEDICAL GROUP - ALTA HOSPITAL
222 W EULALIA ST STE 100C
GLENDALE, CA 91204
(818) 553-8160
(818) 553-8160
Armenian
M-F 9AM-4:30PM
Accessibility: CONTACT PROVIDER
Board Cert.: No
Hospital Affiliations: PROVIDENCE SAINT JOSEPH MED CTR, GLENDALE ADVENTIST MED CTR
N/A
Cultural Competency: N
Accepting New Patients: Yes

HEMATOLOGY / ONCOLOGY
KHOURY, JOHN
Gender: Male
ID: 100361569056
NPI#: 1790190429
Medical Group/IPA Affiliations: ALLIANCE HEALTH SYSTEM
1510 S CENTRAL AVE STE 240
GLENDALE, CA 91204
(818) 334-5425
(818) 334-5425
Arabic
M-F 8:30AM-5PM
Accessibility: CONTACT PROVIDER
Board Cert.: No
Hospital Affiliations: HOLLYWOOD PRESBYTERIAN MED CTR, EMANATE HEALTH INTER-COMMUNITY HOSPITAL, GLENDALE ADVENTIST MED CTR, GLENDALE MEMORIAL HOSP AND HEALTH CTR, Parkview Community Hospital Medical Center, USC Arcadia Hospital, POMONA VALLEY HOSP MED CTR, POMONA VALLEY HOSP MED CTR, BEVERLY HOSPITAL, HUNTINGTON MEMORIAL HOSPITAL, CALIFORNIA HOSP MED CTR LOS ANGELES
N/A
Cultural Competency: N
Accepting New Patients: Yes

HEMATOLOGY / ONCOLOGY
KHOURY, JOHN
Gender: Male
ID: 100361569015
NPI#: 1790190429
Medical Group/IPA Affiliations: ACCOUNTABLE HEALTH CARE IPA
1510 S CENTRAL AVE STE

240
GLENDALE, CA 91204
(818) 334-5425
(818) 334-5425
Arabic
M-F 8:30AM-5PM
Accessibility: CONTACT PROVIDER
Board Cert.: No
Hospital Affiliations: HOLLYWOOD PRESBYTERIAN MED CTR, EMANATE HEALTH INTER-COMMUNITY HOSPITAL, GLENDALE ADVENTIST MED CTR, GLENDALE MEMORIAL HOSP AND HEALTH CTR, Parkview Community Hospital Medical Center, USC Arcadia Hospital, POMONA VALLEY HOSP MED CTR, POMONA VALLEY HOSP MED CTR, BEVERLY HOSPITAL, HUNTINGTON MEMORIAL HOSPITAL, CALIFORNIA HOSP MED CTR LOS ANGELES
N/A
Cultural Competency: N
Accepting New Patients: Yes

HEMATOLOGY / ONCOLOGY
KHOURY, JOHN
Gender: Male
ID: 100361569065
NPI#: 1790190429
Medical Group/IPA Affiliations: ALTAMED HEALTH NETWORK
1510 S CENTRAL AVE STE 240
GLENDALE, CA 91204
(818) 334-5425
(818) 334-5425
Arabic
M-F 8:30AM-5PM
Accessibility: CONTACT PROVIDER
Board Cert.: No
Hospital Affiliations: HOLLYWOOD PRESBYTERIAN MED CTR, EMANATE HEALTH INTER-COMMUNITY HOSPITAL, GLENDALE ADVENTIST MED CTR, GLENDALE MEMORIAL HOSP AND HEALTH CTR, Parkview Community Hospital Medical Center, USC Arcadia Hospital, POMONA VALLEY HOSP MED CTR, POMONA VALLEY HOSP MED CTR, BEVERLY HOSPITAL, HUNTINGTON MEMORIAL HOSPITAL, CALIFORNIA HOSP MED CTR LOS ANGELES
N/A
Cultural Competency: N
Accepting New Patients: Yes

HEMATOLOGY / ONCOLOGY
KHOURY, JOHN
Gender: Male
ID: 100361569046
NPI#: 1790190429
Medical Group/IPA Affiliations: FAMILY HEALTH ALLIANCE MEDICAL GROUP
1510 S CENTRAL AVE STE 240
GLENDALE, CA 91204
(818) 334-5425
(818) 334-5425
Arabic
M-F 8:30AM-5PM
Accessibility: CONTACT PROVIDER
Board Cert.: No
Hospital Affiliations: HOLLYWOOD PRESBYTERIAN MED CTR, EMANATE HEALTH INTER-COMMUNITY HOSPITAL, GLENDALE ADVENTIST MED CTR, GLENDALE MEMORIAL HOSP AND HEALTH CTR, Parkview Community Hospital Medical Center, USC Arcadia Hospital, POMONA VALLEY HOSP MED CTR, POMONA VALLEY HOSP MED CTR, BEVERLY HOSPITAL, HUNTINGTON MEMORIAL HOSPITAL, CALIFORNIA HOSP MED CTR LOS ANGELES
N/A
Cultural Competency: N
Accepting New Patients: Yes

HEMATOLOGY / ONCOLOGY
KHOURY, JOHN

Gender: Male
ID: 100361569072
NPI#: 1790190429
Medical Group/IPA Affiliations: SOUTH ATLANTIC MEDICAL GROUP IPA
1510 S CENTRAL AVE STE 240
GLENDALE, CA 91204
(818) 334-5425
(818) 334-5425
Arabic
M-F 8:30AM-5PM
Accessibility: CONTACT PROVIDER
Board Cert.: No
Hospital Affiliations: HOLLYWOOD PRESBYTERIAN MED CTR, EMANATE HEALTH INTER-COMMUNITY HOSPITAL, GLENDALE ADVENTIST MED CTR, GLENDALE MEMORIAL HOSP AND HEALTH CTR, Parkview Community Hospital Medical Center, USC Arcadia Hospital, POMONA VALLEY HOSP MED CTR, POMONA VALLEY HOSP MED CTR, BEVERLY HOSPITAL, HUNTINGTON MEMORIAL HOSPITAL, CALIFORNIA HOSP MED CTR LOS ANGELES
N/A
Cultural Competency: N
Accepting New Patients: Yes

HEMATOLOGY / ONCOLOGY
KHOURY, JOHN
Gender: Male
ID: 100361569041
NPI#: 1790190429
Medical Group/IPA Affiliations: HEALTH CARE LA IPA
1510 S CENTRAL AVE STE 240
GLENDALE, CA 91204
(818) 334-5425
(818) 334-5425
Arabic
M-F 8:30AM-5PM
Accessibility: CONTACT PROVIDER
Board Cert.: No
Hospital Affiliations: HOLLYWOOD PRESBYTERIAN MED CTR, EMANATE HEALTH INTER-COMMUNITY HOSPITAL, GLENDALE ADVENTIST MED CTR, GLENDALE MEMORIAL HOSP AND HEALTH CTR, Parkview Community Hospital Medical Center, USC Arcadia Hospital, POMONA VALLEY HOSP MED CTR, POMONA VALLEY HOSP MED CTR, BEVERLY HOSPITAL, HUNTINGTON MEMORIAL HOSPITAL, CALIFORNIA HOSP MED CTR LOS ANGELES
N/A
Cultural Competency: N
Accepting New Patients: Yes

HOSPITALIST MD/DO
HABASHY, MICHAEL
Gender: Male
ID: 100107947009
NPI#: 1073618633
Medical Group/IPA Affiliations: GLOBAL CARE MEDICAL GROUP - ALTA HOSPITAL
1808 VERDUGO BLVD STE 102
GLENDALE, CA 91208
(818) 242-5060
(818) 242-5060
Arabic, Armenian, Spanish
M-F 9AM-5PM
Accessibility: CONTACT PROVIDER
Board Cert.: No
Hospital Affiliations: GLENDALE ADVENTIST MED CTR, HUNTINGTON MEMORIAL HOSPITAL, HOLLYWOOD PRESBYTERIAN MED CTR, GLENDALE MEMORIAL HOSP AND HEALTH CTR, ORANGE COAST MEM MED CTR
N/A
Cultural Competency: N
Accepting New Patients: Yes

INTERVENTIONAL CARDIOLOGY
HEDAYATI-RAD, AMIR
Gender: Male

ID: 100068449080
NPI#: 1861410029
Medical Group/IPA Affiliations: ALTAMED HEALTH NETWORK
706 W BROADWAY STE 100
GLENDALE, CA 91204
(818) 507-6404
(818) 507-6404
Farsi
TU 8:30AM-0:30PM
TH 8:30AM-0:30PM
Accessibility: CONTACT PROVIDER
Board Cert.: No
Hospital Affiliations: LA Downtown Medical Center, GLENDALE ADVENTIST MED CTR, ST VINCENT MEDICAL CENTER, PIH HEALTH GOOD SAMARITAN HOSPITAL, Adventist Health White Memorial, SOUTHERN CALIFORNIA HOSPITAL AT CULVER CITY, BEVERLY HOSPITAL, BEVERLY HOSPITAL, SILVER LAKE MEDICAL CENTER DOWNTOWN CAMPUS
N/A
Cultural Competency: N
Accepting New Patients: Yes

INTERVENTIONAL CARDIOLOGY

HEDAYATI-RAD, AMIR
Gender: Male
ID: 100068449047
NPI#: 1861410029
Medical Group/IPA Affiliations: BELLA VISTA MEDICAL GROUP IPA
706 W BROADWAY STE 100
GLENDALE, CA 91204
(818) 507-6404
(818) 507-6404
Farsi
TU 8:30AM-0:30PM
TH 8:30AM-0:30PM
Accessibility: CONTACT PROVIDER
Board Cert.: No
Hospital Affiliations: LA Downtown Medical Center, GLENDALE ADVENTIST MED CTR, ST VINCENT MEDICAL CENTER, PIH HEALTH GOOD SAMARITAN HOSPITAL, Adventist Health White Memorial, SOUTHERN CALIFORNIA HOSPITAL AT CULVER CITY, BEVERLY HOSPITAL, BEVERLY HOSPITAL, SILVER LAKE MEDICAL CENTER DOWNTOWN CAMPUS
N/A
Cultural Competency: N
Accepting New Patients: Yes

INTERVENTIONAL CARDIOLOGY

NAMDARAN, PARHUM
Gender: Male
ID: 100417867010
NPI#: 1952797870
Medical Group/IPA Affiliations: ADVENTIST HEALTH PHYSICIANS NETWORK - GLENDALE
1500 E CHEVY CHASE DR
STE 201
GLENDALE, CA 91206
(818) 409-8000
(818) 409-8000
Russian, Spanish, Yoruba
M-F 8AM-4:30PM
Accessibility: CONTACT PROVIDER
Board Cert.: No
Hospital Affiliations: GLENDALE ADVENTIST MED CTR, ENLOE MEDICAL CENTER ESPLANADE
N/A
Cultural Competency: N
Accepting New Patients: Yes

NEUROLOGY

GRIGORYAN, MIKAYEL
Gender: Male
ID: 100293816096
NPI#: 1801003686
Medical Group/IPA Affiliations: GLOBAL CARE MEDICAL GROUP - ALTA HOSPITAL
1451 E CHEVY CHASE DR
STE 201
GLENDALE, CA 91206
(818) 265-2245
(818) 265-2245
Armenian, Russian
M-F 8AM-5PM

Accessibility: CONTACT PROVIDER
Board Cert.: No
Hospital Affiliations: GLENDALE ADVENTIST MED CTR, Adventist Health White Memorial, GLENDALE MEMORIAL HOSP AND HEALTH CTR, SIMI VALLEY ADVENTIST HSP, SIMI VALLEY HOSP AND HEALTH CARE SVS, BEVERLY HOSPITAL
N/A
Cultural Competency: N
Accepting New Patients: Yes

NEUROLOGY
GRIGORYAN, MIKAYEL
Gender: Male
ID: 100293816098
NPI#: 1801003686
Medical Group/IPA Affiliations: HEALTH CARE LA IPA
1451 E CHEVY CHASE DR
STE 201
GLENDALE, CA 91206
(818) 265-2245
(818) 265-2245
Armenian, Russian
M-F 8AM-5PM
Accessibility: CONTACT PROVIDER
Board Cert.: No
Hospital Affiliations: GLENDALE ADVENTIST MED CTR, Adventist Health White Memorial, GLENDALE MEMORIAL HOSP AND HEALTH CTR, SIMI VALLEY ADVENTIST HSP, SIMI VALLEY HOSP AND HEALTH CARE SVS, BEVERLY HOSPITAL
N/A
Cultural Competency: N
Accepting New Patients: Yes

NEUROLOGY
GRIGORYAN, MIKAYEL
Gender: Male
ID: 100293816091
NPI#: 1801003686
Medical Group/IPA Affiliations: ALLIED PHYSICIANS IPA OF CA DBA ALLIED PACIFIC IPA
1451 E CHEVY CHASE DR
STE 201
GLENDALE, CA 91206
(818) 265-2245
(818) 265-2245
Armenian, Russian
M-F 8AM-5PM
Accessibility: CONTACT PROVIDER
Board Cert.: No
Hospital Affiliations: GLENDALE ADVENTIST MED CTR, Adventist Health White Memorial, GLENDALE MEMORIAL HOSP AND HEALTH CTR, SIMI VALLEY ADVENTIST HSP, SIMI VALLEY HOSP AND HEALTH CARE SVS, BEVERLY HOSPITAL
N/A
Cultural Competency: N
Accepting New Patients: Yes

NEUROLOGY
GRIGORYAN, MIKAYEL
Gender: Male
ID: 100293816100
NPI#: 1801003686
Medical Group/IPA Affiliations: ALTAMED HEALTH NETWORK
1451 E CHEVY CHASE DR
STE 201
GLENDALE, CA 91206
(818) 265-2245
(818) 265-2245
Armenian, Russian
M-F 8AM-5PM
Accessibility: CONTACT PROVIDER
Board Cert.: No
Hospital Affiliations: GLENDALE ADVENTIST MED CTR, Adventist Health White Memorial, GLENDALE MEMORIAL HOSP AND HEALTH CTR, SIMI VALLEY ADVENTIST HSP, SIMI VALLEY HOSP AND HEALTH CARE SVS, BEVERLY HOSPITAL
N/A
Cultural Competency: N
Accepting New Patients: Yes

OBSTETRICS / GYNECOLOGY
ASIRYAN, VARDUI
Gender: Female
ID: 100221106014

NPI#: 1487880506
Medical Group/IPA Affiliations: ACCOUNTABLE HEALTH CARE IPA
1505 WILSON TER STE 130
GLENDALE, CA 91206
(818) 484-8380
(818) 484-8380
Armenian, Russian, Spanish
M-F 8AM-5PM
Accessibility: CONTACT PROVIDER
Board Cert.: No
Hospital Affiliations: GLENDALE ADVENTIST MED CTR, RIVERSIDE COMMUNITY HOSP, CORONA REGIONAL MED CTR, Parkview Community Hospital Medical Center
N/A
Cultural Competency: N
Accepting New Patients: Yes

OBSTETRICS / GYNECOLOGY

LANTRY, SELENA

Gender: Female
ID: 100027379014
NPI#: 1063501880
Medical Group/IPA Affiliations: ADVENTIST HEALTH PHYSICIANS NETWORK - GLENDALE
1505 WILSON TER STE 130
GLENDALE, CA 91206
(818) 247-2165
(818) 247-2165
M-TH 8AM-5PM
F 8AM-2PM
Accessibility: CONTACT PROVIDER
Board Cert.: No
N/A
Cultural Competency: N
Accepting New Patients: Yes

OBSTETRICS / GYNECOLOGY

LANTRY, SELENA

Gender: Female
ID: 100027379016
NPI#: 1063501880
Medical Group/IPA Affiliations: BLUE SHIELD PROMISE HEALTH PLAN DIRECT
1505 WILSON TER STE 130
GLENDALE, CA 91206
(818) 247-2165
(818) 247-2165
M-TH 8AM-5PM
F 8AM-2PM
Accessibility: CONTACT PROVIDER
Board Cert.: No
N/A
Cultural Competency: N
Accepting New Patients: Yes

OPHTHALMOLOGY

BAKTANIAN, ALBERT

Gender: Male
ID: 100094536022
NPI#: 1336176072
Medical Group/IPA Affiliations: BLUE SHIELD PROMISE HEALTH PLAN DIRECT
1030 S GLENDALE AVE STE 505
GLENDALE, CA 91205
(818) 500-0888
(818) 500-0888
Armenian, Farsi
M-TH 9AM-5PM
F 9AM-1PM
Accessibility: CONTACT PROVIDER
Board Cert.: No
Hospital Affiliations: GLENDALE ADVENTIST MED CTR, GLENDALE MEMORIAL HOSP AND HEALTH CTR, Adventist Health White Memorial, GLENDALE ADVENTIST MED CTR CHEVY CHASE
N/A
Cultural Competency: N
Accepting New Patients: Yes

OPHTHALMOLOGY

CHOI, DANIEL

Gender: Male
ID: 100392249008
NPI#: 1679078216
Medical Group/IPA Affiliations: HEALTH CARE LA IPA
1025 N BRAND BLVD STE 200
GLENDALE, CA 91202
(818) 583-9933
(818) 583-9933
Korean, Spanish
M-F 8AM-5PM
Accessibility: CONTACT

PROVIDER
Board Cert.: No
Hospital Affiliations:
GLENDALE ADVENTIST MED CTR CHEVY CHASE, WEST HILLS HOSPITAL MEDICAL CENTER
N/A
Cultural Competency: N
Accepting New Patients: Yes

OPHTHALMOLOGY
CHOI, DANIEL
Gender: Male
ID: 100392249014
NPI#: 1679078216
Medical Group/IPA Affiliations:
GLOBAL CARE MEDICAL GROUP - ALTA HOSPITAL
1025 N BRAND BLVD STE 200
GLENDALE, CA 91202
(818) 583-9933
(818) 583-9933
Korean, Spanish
M-F 8AM-5PM
Accessibility: CONTACT PROVIDER
Board Cert.: No
Hospital Affiliations:
GLENDALE ADVENTIST MED CTR CHEVY CHASE, WEST HILLS HOSPITAL MEDICAL CENTER
N/A
Cultural Competency: N
Accepting New Patients: Yes

OPHTHALMOLOGY
CHOI, DANIEL
Gender: Male
ID: 100392249040
NPI#: 1679078216
Medical Group/IPA Affiliations:
EL PROYECTO DEL BARRIO
1025 N BRAND BLVD STE 200
GLENDALE, CA 91202
(818) 583-9933
(818) 583-9933
Korean, Spanish
M-F 8AM-5PM
Accessibility: CONTACT PROVIDER
Board Cert.: No
Hospital Affiliations:
GLENDALE ADVENTIST MED CTR CHEVY CHASE, WEST HILLS HOSPITAL MEDICAL CENTER
N/A
Cultural Competency: N
Accepting New Patients: Yes

OPHTHALMOLOGY
FUERST, DAVID
Gender: Male
ID: 100018748019
NPI#: 1851376511
Medical Group/IPA Affiliations:
ALLIED PHYSICIANS IPA OF CA DBA ALLIED PACIFIC IPA
1808 VERDUGO BLVD STE 103
GLENDALE, CA 91208
(818) 957-2020
(818) 957-2020
Farsi, Spanish
M-F 8AM-5PM
Accessibility: CONTACT PROVIDER
Board Cert.: No
Hospital Affiliations:
HOLLYWOOD PRESBYTERIAN MED CTR, USC VERDUGO HILLS HOSPITAL
N/A
Cultural Competency: N
Accepting New Patients: Yes

OPHTHALMOLOGY
FUERST, NICOLE
Gender: Female
ID: 100350959021
NPI#: 1871835355
Medical Group/IPA Affiliations:
ALLIED PHYSICIANS IPA OF CA DBA ALLIED PACIFIC IPA
1808 VERDUGO BLVD STE 103
GLENDALE, CA 91208
(818) 957-2020
(818) 957-2020
Spanish
Accessibility: CONTACT PROVIDER
Board Cert.: No
Hospital Affiliations:
HOLLYWOOD PRESBYTERIAN MED CTR, BEVERLY HOSPITAL
N/A
Cultural Competency: N

Accepting New Patients: Yes

OPHTHALMOLOGY

ROBERTS, WALTER

Gender: Male

ID: 100073165006

NPI#: 1811985120

Medical Group/IPA Affiliations: ST VINCENT IPA MED CORP

1510 S CENTRAL AVE STE 100
GLENDALE, CA 91204

(213) 483-2416

(213) 483-2416

Spanish

M-TH 8:30AM-4:30PM
F 8:30AM-0PM

Accessibility: CONTACT PROVIDER

Board Cert.: Yes

N/A

Cultural Competency: N

Accepting New Patients: Yes

OPHTHALMOLOGY

ROBERTS, MICHAEL

Gender: Male

ID: 100066813023

NPI#: 1396738530

Medical Group/IPA Affiliations: ST VINCENT IPA MED CORP

1510 S CENTRAL AVE STE 100
GLENDALE, CA 91204

(213) 483-2416

(213) 483-2416

Spanish

M-TH 8:30AM-4:30PM
F 8:30AM-0PM

Accessibility: CONTACT PROVIDER

Board Cert.: No

Hospital Affiliations: CALIFORNIA HOSP MED CTR LOS ANGELES, PIH HEALTH GOOD SAMARITAN HOSPITAL

N/A

Cultural Competency: N

Accepting New Patients: Yes

OPHTHALMOLOGY

ROBERTS, MICHAEL

Gender: Male

ID: 100066813022

NPI#: 1396738530

Medical Group/IPA Affiliations: SUPERIOR CHOICE MEDICAL GROUP INC

1510 S CENTRAL AVE STE 100
GLENDALE, CA 91204

(213) 483-2416

(213) 483-2416

Spanish

M-TH 8:30AM-4:30PM
F 8:30AM-0PM

Accessibility: CONTACT PROVIDER

Board Cert.: No

Hospital Affiliations: CALIFORNIA HOSP MED CTR LOS ANGELES, PIH HEALTH GOOD SAMARITAN HOSPITAL

N/A

Cultural Competency: N

Accepting New Patients: Yes

OPHTHALMOLOGY

ROBERTS, MICHAEL

Gender: Male

ID: 100066813020

NPI#: 1396738530

Medical Group/IPA Affiliations: HEALTH CARE LA IPA

1510 S CENTRAL AVE STE 100
GLENDALE, CA 91204

(213) 483-2416

(213) 483-2416

Spanish

M-TH 8:30AM-4:30PM
F 8:30AM-0PM

Accessibility: CONTACT PROVIDER

Board Cert.: No

Hospital Affiliations: CALIFORNIA HOSP MED CTR LOS ANGELES, PIH HEALTH GOOD SAMARITAN HOSPITAL

N/A

Cultural Competency: N

Accepting New Patients: Yes

OPTOMETRIST

SLEBODA, AGATHA

Gender: Female

ID: 100421946037

NPI#: 1811680655

Medical Group/IPA Affiliations: GLOBAL CARE MEDICAL GROUP - ALTA HOSPITAL

1025 N BRAND BLVD STE 200

GLENDALE, CA 91202
(818) 583-9933
(818) 583-9933
Polish, Spanish
M-F 8AM-5PM
Accessibility: CONTACT PROVIDER
Board Cert.: No
N/A
Cultural Competency: N
Accepting New Patients: Yes

OPTOMETRIST

SLEBODA, AGATHA

Gender: Female
ID: 100421946058
NPI#: 1811680655
Medical Group/IPA Affiliations: ACCOUNTABLE HEALTH CARE IPA
1025 N BRAND BLVD STE 200
GLENDALE, CA 91202
(818) 583-9933
(818) 583-9933
Polish, Spanish
M-F 8AM-5PM
Accessibility: CONTACT PROVIDER
Board Cert.: No
N/A
Cultural Competency: N
Accepting New Patients: Yes

OPTOMETRIST

SLEBODA, AGATHA

Gender: Female
ID: 100421946062
NPI#: 1811680655
Medical Group/IPA Affiliations: SUPERIOR CHOICE MEDICAL GROUP INC
1025 N BRAND BLVD STE 200
GLENDALE, CA 91202
(818) 583-9933
(818) 583-9933
Polish, Spanish
M-F 8AM-5PM
Accessibility: CONTACT PROVIDER
Board Cert.: No
N/A
Cultural Competency: N
Accepting New Patients: Yes

ORAL MAXILLOFACIAL SURGEON

ODONO, LAUREN TOMIKO

Gender: Female
ID: 100405372007
NPI#: 1376892810
Medical Group/IPA Affiliations: ACCOUNTABLE HEALTH CARE IPA
221 E GLENOAKS BLVD STE 140
GLENDALE, CA 91207
(818) 241-4217
(818) 241-4217
M-F 8AM-5PM
Accessibility: CONTACT PROVIDER
Board Cert.: No
Hospital Affiliations: PROVIDENCE SAINT JOHNS HEALTH CENTER, USC VERDUGO HILLS HOSPITAL, CHILDRENS HOSP OF LOS ANGELES
N/A
Cultural Competency: N
Accepting New Patients: Yes

ORAL MAXILLOFACIAL SURGEON

ODONO, LAUREN TOMIKO

Gender: Female
ID: 100405372005
NPI#: 1376892810
Medical Group/IPA Affiliations: ALLIED PHYSICIANS IPA OF CA DBA ALLIED PACIFIC IPA
221 E GLENOAKS BLVD STE 140
GLENDALE, CA 91207
(818) 241-4217
(818) 241-4217
M-F 8AM-5PM
Accessibility: CONTACT PROVIDER
Board Cert.: No
Hospital Affiliations: PROVIDENCE SAINT JOHNS HEALTH CENTER, USC VERDUGO HILLS HOSPITAL, CHILDRENS HOSP OF LOS ANGELES
N/A
Cultural Competency: N
Accepting New Patients: Yes

ORAL MAXILLOFACIAL SURGEON

URATA, MARK MASARU

Gender: Male

ID: 100058815016

NPI#: 1235234857

Medical Group/IPA Affiliations: ACCOUNTABLE HEALTH CARE IPA

221 E GLENOAKS BLVD STE 140
GLENDALE, CA 91207

(818) 241-4217

(818) 241-4217

M-F 8AM-5PM

Accessibility: CONTACT PROVIDER

Board Cert.: Yes

Hospital Affiliations: PROVIDENCE SAINT JOHNS HEALTH CENTER, CEDARS SINAI MEDICAL CENTER, CHILDRENS HOSP OF LOS ANGELES, Los Angeles General Medical Center, HOLLYWOOD PRESBYTERIAN MED CTR

N/A

Cultural Competency: N

Accepting New Patients: Yes

ORAL MAXILLOFACIAL SURGEON

URATA, MARK MASARU

Gender: Male

ID: 100058815014

NPI#: 1235234857

Medical Group/IPA Affiliations: ALLIED PHYSICIANS IPA OF CA DBA ALLIED PACIFIC IPA

221 E GLENOAKS BLVD STE 140
GLENDALE, CA 91207

(818) 241-4217

(818) 241-4217

M-F 8AM-5PM

Accessibility: CONTACT PROVIDER

Board Cert.: Yes

Hospital Affiliations: PROVIDENCE SAINT JOHNS HEALTH CENTER, CEDARS SINAI MEDICAL CENTER, CHILDRENS HOSP OF LOS ANGELES, Los Angeles General Medical Center, HOLLYWOOD PRESBYTERIAN MED CTR

N/A

Cultural Competency: N

Accepting New Patients: Yes

PEDIATRICS

COOK, ANGIE

Gender: Female

ID: 100262522017

NPI#: 1124255146

Medical Group/IPA Affiliations: CFC VALLEY

801 S CHEVY CHASE DR STE 250
GLENDALE, CA 91205

(818) 265-2264

(818) 265-2264

Farsi, French, Persian

M 8AM-6:30PM
TU 8AM-5PM
W-F 8AM-6:30PM
SA 8AM-5PM

Accessibility: CONTACT PROVIDER

Board Cert.: No

N/A

Cultural Competency: N

Accepting New Patients: Yes

PEDIATRICS

COOK, ANGIE

Gender: Female

ID: 100262522011

NPI#: 1124255146

Medical Group/IPA Affiliations: ST VINCENT IPA MED CORP

801 S CHEVY CHASE DR STE 250
GLENDALE, CA 91205

(818) 265-2264

(818) 265-2264

Farsi, French, Persian

M 8AM-6:30PM
TU 8AM-5PM
W-F 8AM-6:30PM
SA 8AM-5PM

Accessibility: CONTACT PROVIDER

Board Cert.: No

N/A

Cultural Competency: N

Accepting New Patients: Yes

PHYSICAL MEDICINE / REHABILITATION

KAUSHIK, JASON

Gender: Male

ID: 100377700038
NPI#: 1942733266
Medical Group/IPA Affiliations: ADVENTIST HEALTH PHYSICIANS NETWORK - GLENDALE
1505 WILSON TER STE 310
GLENDALE, CA 91206
(818) 877-2248
(818) 877-2248
M-F 8AM-5PM
Accessibility: CONTACT PROVIDER
Board Cert.: No
Hospital Affiliations: Adventist Health White Memorial, USC KENNETH NORRIS JR CANCER HOSPITAL, KECK HOSPITAL OF USC, USC VERDUGO HILLS HOSPITAL, BEVERLY HOSPITAL
N/A
Cultural Competency: N
Accepting New Patients: Yes

PHYSICAL MEDICINE / REHABILITATION

KAUSHIK, JASON

Gender: Male
ID: 100377700039
NPI#: 1942733266
Medical Group/IPA Affiliations: ADVENTIST HEALTH PHYSICIANS NETWORK - WHITE MEMORIAL
1505 WILSON TER STE 310
GLENDALE, CA 91206
(818) 877-2248
(818) 877-2248
M-F 8AM-5PM
Accessibility: CONTACT PROVIDER
Board Cert.: No
Hospital Affiliations: Adventist Health White Memorial, USC KENNETH NORRIS JR CANCER HOSPITAL, KECK HOSPITAL OF USC, USC VERDUGO HILLS HOSPITAL, BEVERLY HOSPITAL
N/A
Cultural Competency: N
Accepting New Patients: Yes

PHYSICIANS ASSISTANT

ALCARAZ, AMBER

Gender: Female
NPI#: 1356092274
Medical Group/IPA Affiliations: SUPERIOR CHOICE MEDICAL GROUP INC
1577 E CHEVY CHASE DR
STE 330
GLENDALE, CA 91206
(818) 553-8013
(818) 553-8013
Spanish
Accessibility: CONTACT PROVIDER
Board Cert.: No
Hospital Affiliations: BEVERLY HOSPITAL, Adventist Health White Memorial, GLENDALE ADVENTIST MED CTR
N/A
Cultural Competency: N
Accepting New Patients: Yes

PHYSICIANS ASSISTANT

CASTRO, LUIS

Gender: Male
NPI#: 1891801833
Medical Group/IPA Affiliations: PREFERRED-VALLEY PRES
801 S CHEVY CHASE DR
STE 250
GLENDALE, CA 91205
(818) 265-2264
(818) 265-2264
Spanish
M-F 7:30AM-7PM
SA 8:30AM-5PM
Accessibility: CONTACT PROVIDER
Board Cert.: No
N/A
Cultural Competency: N
Accepting New Patients: Yes

PHYSICIANS ASSISTANT

COHEN, JESSICA

Gender: Female
NPI#: 1235862525
Medical Group/IPA Affiliations: ADVENTIST HEALTH PHYSICIANS NETWORK - GLENDALE
544 N GLENDALE AVE STE
A
GLENDALE, CA 91206
(818) 214-4331
(818) 214-4331
M-F 9AM-5PM

Accessibility: CONTACT PROVIDER
Board Cert.: No
N/A
Cultural Competency: N
Accepting New Patients: Yes

PHYSICIANS ASSISTANT
DALATEN, CHRISTOPHER
Gender: Male
NPI#: 1154097293
Medical Group/IPA Affiliations: ASSOCIATED HISPANIC PHYSICIANS OF SOUTHERN CA
1577 E CHEVY CHASE DR
STE 330
GLENDALE, CA 91206
(818) 553-8013
(818) 553-8013
M 8:30AM-5PM
W-TH 8:30AM-5PM
F 8:30AM-3:30PM
Accessibility: CONTACT PROVIDER
Board Cert.: No
Hospital Affiliations: ST FRANCIS MEDICAL CENTER
N/A
Cultural Competency: N
Accepting New Patients: Yes

PHYSICIANS ASSISTANT
GIANNINI, JOHN
Gender: Male
NPI#: 1336262070
Medical Group/IPA Affiliations: HEALTH CARE LA IPA
1505 WILSON TER STE 310
GLENDALE, CA 91206
(818) 877-2248
(818) 877-2248
Spanish
M-F 8AM-5PM
Accessibility: CONTACT PROVIDER
Board Cert.: No
N/A
Cultural Competency: N
Accepting New Patients: Yes

PHYSICIANS ASSISTANT
GIANNINI, JOHN
Gender: Male
NPI#: 1336262070
Medical Group/IPA Affiliations: BELLA VISTA MEDICAL GROUP IPA
1505 WILSON TER STE 310
GLENDALE, CA 91206
(818) 877-2248
(818) 877-2248
Spanish
M-F 8AM-5PM
Accessibility: CONTACT PROVIDER
Board Cert.: No
N/A
Cultural Competency: N
Accepting New Patients: Yes

PHYSICIANS ASSISTANT
GIANNINI, JOHN
Gender: Male
NPI#: 1336262070
Medical Group/IPA Affiliations: EL PROYECTO DEL BARRIO
1505 WILSON TER STE 310
GLENDALE, CA 91206
(818) 877-2248
(818) 877-2248
Spanish
M-F 8AM-5PM
Accessibility: CONTACT PROVIDER
Board Cert.: No
N/A
Cultural Competency: N
Accepting New Patients: Yes

PHYSICIANS ASSISTANT
GONZALEZ, MICHAEL
Gender: Male
NPI#: 1356833578
Medical Group/IPA Affiliations: ALTAMED HEALTH NETWORK
1500 E CHEVY CHASE DR
STE 401
GLENDALE, CA 91206
(818) 863-4446
(818) 863-4446
Spanish
M-F 9AM-5PM
Accessibility: CONTACT PROVIDER
Board Cert.: No
Hospital Affiliations: Adventist Health White Memorial, GLENDALE ADVENTIST MED CTR, KECK HOSPITAL OF USC, USC KENNETH NORRIS JR CANCER HOSPITAL, USC VERDUGO HILLS HOSPITAL
N/A

Cultural Competency: N
Accepting New Patients: Yes

PHYSICIANS ASSISTANT
HENSLER, CAROLYN
Gender: Female
NPI#: 1992439798
Medical Group/IPA Affiliations: ADVENTIST HEALTH PHYSICIANS NETWORK - GLENDALE
1500 E CHEVY CHASE DR
STE 401
GLENDALE, CA 91206
(818) 863-4446
(818) 863-4446
M-F 8:30AM-5PM
Accessibility: CONTACT PROVIDER
Board Cert.: No
Hospital Affiliations: GLENDALE ADVENTIST MED CTR
N/A
Cultural Competency: N
Accepting New Patients: Yes

PHYSICIANS ASSISTANT
HERNANDEZ, FRANCISCO
Gender: Male
NPI#: 1619501103
Medical Group/IPA Affiliations: ASSOCIATED HISPANIC PHYSICIANS OF SOUTHERN CA
1577 E CHEVY CHASE DR
STE 330
GLENDALE, CA 91206
(818) 553-8013
(818) 553-8013
Spanish
M-TH 8:30AM-5PM
F 8:30AM-3:30PM
Accessibility: CONTACT PROVIDER
Board Cert.: No
Hospital Affiliations: Adventist Health White Memorial, BEVERLY HOSPITAL
N/A
Cultural Competency: N
Accepting New Patients: Yes

PHYSICIANS ASSISTANT
HERNANDEZ, FRANCISCO
Gender: Male
NPI#: 1619501103
Medical Group/IPA Affiliations: ALLIED PHYSICIANS IPA OF CA DBA ALLIED PACIFIC IPA
1577 E CHEVY CHASE DR
STE 330
GLENDALE, CA 91206
(818) 553-8013
(818) 553-8013
Spanish
M-TH 8:30AM-5PM
F 8:30AM-3:30PM
Accessibility: CONTACT PROVIDER
Board Cert.: No
Hospital Affiliations: Adventist Health White Memorial, BEVERLY HOSPITAL
N/A
Cultural Competency: N
Accepting New Patients: Yes

PHYSICIANS ASSISTANT
HUNGERFORD, CHASE
Gender: Male
NPI#: 1659752699
Medical Group/IPA Affiliations: GLOBAL CARE MEDICAL GROUP - ALTA HOSPITAL
1019 S CENTRAL AVE
GLENDALE, CA 91204
(818) 244-4374
(818) 244-4374
Armenian, Spanish
M-F 9AM-5PM
Accessibility: CONTACT PROVIDER
Board Cert.: No
Hospital Affiliations: GLENDALE ADVENTIST MED CTR, GLENDALE MEMORIAL HOSP AND HEALTH CTR, CALIFORNIA HOSP MED CTR LOS ANGELES
N/A
Cultural Competency: N
Accepting New Patients: Yes

PHYSICIANS ASSISTANT
HUNGERFORD, CHASE
Gender: Male
NPI#: 1659752699
Medical Group/IPA Affiliations: HEALTH CARE LA IPA
1019 S CENTRAL AVE
GLENDALE, CA 91204
(818) 244-4374
(818) 244-4374

Armenian, Spanish
M-F 9AM-5PM
Accessibility: CONTACT PROVIDER
Board Cert.: No
Hospital Affiliations: GLENDALE ADVENTIST MED CTR, GLENDALE MEMORIAL HOSP AND HEALTH CTR, CALIFORNIA HOSP MED CTR LOS ANGELES
N/A
Cultural Competency: N
Accepting New Patients: Yes

PHYSICIANS ASSISTANT

LAM, CARIE

Gender: Female
NPI#: 1689048530
Medical Group/IPA Affiliations: ALLIANCE HEALTH SYSTEM
1577 E CHEVY CHASE DR STE 330
GLENDALE, CA 91206
(818) 553-8013
(818) 553-8013
Chinese, Spanish
M-TH 8:30AM-5PM
F 8:30AM-3:30PM
Accessibility: CONTACT PROVIDER
Board Cert.: No
Hospital Affiliations: RADY CHILDRENS HOSPITAL SAN DIEGO, BEVERLY HOSPITAL, GLENDALE MEMORIAL HOSP AND HEALTH CTR, PIH HEALTH GOOD SAMARITAN HOSPITAL, LOS ANGELES COMMUNITY HOSPITAL, LOS ANGELES COMMUNITY HOSPITAL AT BELLFLOWER, MONTEREY PARK HOSPITAL, MONTEREY PARK HOSPITAL, NORWALK COMMUNITY HOSPITAL, SOUTHERN CALIFORNIA HOSPITAL AT CULVER CITY, SOUTHERN CALIFORNIA HOSPITAL AT HOLLYWOOD
N/A
Cultural Competency: N
Accepting New Patients: Yes

PHYSICIANS ASSISTANT

LI, WHITTY

Gender: Female
NPI#: 1073288858
Medical Group/IPA Affiliations: ASSOCIATED HISPANIC PHYSICIANS OF SOUTHERN CA
1505 WILSON TER STE 310
GLENDALE, CA 91206
(818) 877-2248
(818) 877-2248
Chinese, Mandarin
M-F 8AM-5PM
Accessibility: CONTACT PROVIDER
Board Cert.: No
N/A
Cultural Competency: N
Accepting New Patients: Yes

PHYSICIANS ASSISTANT

LI, WHITTY

Gender: Female
NPI#: 1073288858
Medical Group/IPA Affiliations: GLOBAL CARE MEDICAL GROUP - ALTA HOSPITAL
1505 WILSON TER STE 310
GLENDALE, CA 91206
(818) 877-2248
(818) 877-2248
Chinese, Mandarin
M-F 8AM-5PM
Accessibility: CONTACT PROVIDER
Board Cert.: No
N/A
Cultural Competency: N
Accepting New Patients: Yes

PHYSICIANS ASSISTANT

LI, WHITTY

Gender: Female
NPI#: 1073288858
Medical Group/IPA Affiliations: BELLA VISTA MEDICAL GROUP IPA
1505 WILSON TER STE 310
GLENDALE, CA 91206
(818) 877-2248
(818) 877-2248
Chinese, Mandarin
M-F 8AM-5PM
Accessibility: CONTACT PROVIDER
Board Cert.: No
N/A
Cultural Competency: N

Accepting New Patients: Yes

PHYSICIANS ASSISTANT

NIKOGHOSSIAN, PRISCILLA

Gender: Female

NPI#: 1699446138

Medical Group/IPA Affiliations: SUPERIOR CHOICE MEDICAL GROUP INC

1577 E CHEVY CHASE DR
STE 330
GLENDALE, CA 91206

(818) 553-8013

(818) 553-8013

Armenian

M-TH 8:30AM-5PM
F 8:30AM-3:30PM

Accessibility: CONTACT PROVIDER

Board Cert.: No

Hospital Affiliations: SOUTHERN CALIFORNIA HOSPITAL AT CULVER CITY, SOUTHERN CALIFORNIA HOSPITAL AT HOLLYWOOD, SOUTHERN CALIFORNIA HOSPITAL AT VAN NUYS, GLENDALE ADVENTIST MED CTR

N/A

Cultural Competency: N

Accepting New Patients: Yes

PHYSICIANS ASSISTANT

NIKOGHOSSIAN, PRISCILLA

Gender: Female

NPI#: 1699446138

Medical Group/IPA Affiliations: ASSOCIATED HISPANIC PHYSICIANS OF SOUTHERN CA

1577 E CHEVY CHASE DR
STE 330
GLENDALE, CA 91206

(818) 553-8013

(818) 553-8013

Armenian

M-TH 8:30AM-5PM
F 8:30AM-3:30PM

Accessibility: CONTACT PROVIDER

Board Cert.: No

Hospital Affiliations: SOUTHERN CALIFORNIA HOSPITAL AT CULVER CITY, SOUTHERN CALIFORNIA HOSPITAL AT HOLLYWOOD, SOUTHERN CALIFORNIA HOSPITAL AT VAN NUYS, GLENDALE ADVENTIST MED CTR

N/A

Cultural Competency: N

Accepting New Patients: Yes

PHYSICIANS ASSISTANT

NIKOGHOSSIAN, PRISCILLA

Gender: Female

NPI#: 1699446138

Medical Group/IPA Affiliations: ALLIED PHYSICIANS IPA OF CA DBA ALLIED PACIFIC IPA

1577 E CHEVY CHASE DR
STE 330
GLENDALE, CA 91206

(818) 553-8013

(818) 553-8013

Armenian

M-TH 8:30AM-5PM
F 8:30AM-3:30PM

Accessibility: CONTACT PROVIDER

Board Cert.: No

Hospital Affiliations: SOUTHERN CALIFORNIA HOSPITAL AT CULVER CITY, SOUTHERN CALIFORNIA HOSPITAL AT HOLLYWOOD, SOUTHERN CALIFORNIA HOSPITAL AT VAN NUYS, GLENDALE ADVENTIST MED CTR

N/A

Cultural Competency: N

Accepting New Patients: Yes

PHYSICIANS ASSISTANT

SANTILLANA, JALEENA

Gender: Female

NPI#: 1699294389

Medical Group/IPA Affiliations: ALLIED PHYSICIANS IPA OF CA DBA ALLIED PACIFIC IPA

1577 E CHEVY CHASE DR
STE 330
GLENDALE, CA 91206

(323) 268-6731

(323) 268-6731

Spanish

M-TH 8:30AM-5PM
F 8:30AM-3:30PM

Accessibility: CONTACT PROVIDER

Board Cert.: No
Hospital Affiliations: Adventist Health White Memorial, GLENDALE MEMORIAL HOSP AND HEALTH CTR, ST FRANCIS MEDICAL CENTER, MONTEREY PARK HOSPITAL, LOS ANGELES COMMUNITY HOSPITAL, NORWALK COMMUNITY HOSPITAL, LOS ANGELES COMMUNITY HOSPITAL AT BELLFLOWER, LOS ANGELES COMMUNITY HOSPITAL AT BELLFLOWER, SOUTHERN CALIFORNIA HOSPITAL AT HOLLYWOOD, SOUTHERN CALIFORNIA HOSPITAL AT VAN NUYS, SOUTHERN CALIFORNIA HOSPITAL AT CULVER CITY
N/A
Cultural Competency: N
Accepting New Patients: Yes

PHYSICIANS ASSISTANT
SANTILLANA, JALEENA
Gender: Female
NPI#: 1699294389
Medical Group/IPA Affiliations: ASSOCIATED HISPANIC PHYSICIANS OF SOUTHERN CA
1577 E CHEVY CHASE DR
STE 330
GLENDALE, CA 91206
(323) 268-6731
(323) 268-6731
Spanish
M-TH 8:30AM-5PM
F 8:30AM-3:30PM
Accessibility: CONTACT PROVIDER
Board Cert.: No
Hospital Affiliations: Adventist Health White Memorial, GLENDALE MEMORIAL HOSP AND HEALTH CTR, ST FRANCIS MEDICAL CENTER, MONTEREY PARK HOSPITAL, LOS ANGELES COMMUNITY HOSPITAL, NORWALK COMMUNITY HOSPITAL, LOS ANGELES COMMUNITY HOSPITAL AT BELLFLOWER, LOS ANGELES COMMUNITY HOSPITAL AT BELLFLOWER, SOUTHERN CALIFORNIA HOSPITAL AT HOLLYWOOD, SOUTHERN CALIFORNIA HOSPITAL AT VAN NUYS, SOUTHERN CALIFORNIA HOSPITAL AT CULVER CITY
N/A
Cultural Competency: N
Accepting New Patients: Yes

PHYSICIANS ASSISTANT
SANTILLANA, JALEENA
Gender: Female
NPI#: 1699294389
Medical Group/IPA Affiliations: EMANATE HEALTH IPA
1577 E CHEVY CHASE DR
STE 330
GLENDALE, CA 91206
(323) 268-6731
(323) 268-6731
Spanish
M-TH 8:30AM-5PM
F 8:30AM-3:30PM
Accessibility: CONTACT PROVIDER
Board Cert.: No
Hospital Affiliations: Adventist Health White Memorial, GLENDALE MEMORIAL HOSP AND HEALTH CTR, ST FRANCIS MEDICAL CENTER, MONTEREY PARK HOSPITAL, LOS ANGELES COMMUNITY HOSPITAL, NORWALK COMMUNITY HOSPITAL, LOS ANGELES COMMUNITY HOSPITAL AT BELLFLOWER, LOS ANGELES COMMUNITY HOSPITAL AT BELLFLOWER, SOUTHERN CALIFORNIA HOSPITAL AT HOLLYWOOD, SOUTHERN CALIFORNIA HOSPITAL AT VAN NUYS, SOUTHERN CALIFORNIA HOSPITAL AT CULVER CITY
N/A
Cultural Competency: N
Accepting New Patients: Yes

PHYSICIANS ASSISTANT
SARGSIAN, NARA

Gender: Female
NPI#: 1538316799
Medical Group/IPA Affiliations: PREFERRED-VALLEY PRES
800 S CENTRAL AVE STE 308
GLENDALE, CA 91204
(818) 549-8800
(818) 549-8800
Armenian, Russian
M-F 8AM-4:30PM
Accessibility: CONTACT PROVIDER
Board Cert.: No
N/A
Cultural Competency: N
Accepting New Patients: Yes

PHYSICIANS ASSISTANT
SARGSIAN, NARA
Gender: Female
NPI#: 1538316799
Medical Group/IPA Affiliations: PREFERRED-VALLEY PRES
519 E BROADWAY
GLENDALE, CA 91205
(818) 409-3020
(818) 409-3020
Armenian, Russian
M-F 8AM-5PM
Accessibility: CONTACT PROVIDER
Board Cert.: No
N/A
Cultural Competency: N
Accepting New Patients: Yes

PHYSICIANS ASSISTANT
SARGSIAN, NARA
Gender: Female
NPI#: 1538316799
Medical Group/IPA Affiliations: GLOBAL CARE MEDICAL GROUP - ALTA HOSPITAL
800 S CENTRAL AVE STE 308
GLENDALE, CA 91204
(818) 549-8800
(818) 549-8800
Armenian, Russian
M-F 8AM-4:30PM
Accessibility: CONTACT PROVIDER
Board Cert.: No
N/A
Cultural Competency: N
Accepting New Patients: Yes

PHYSICIANS ASSISTANT
SARGSIAN, NARA
Gender: Female
NPI#: 1538316799
Medical Group/IPA Affiliations: ADVENTIST HEALTH PHYSICIANS NETWORK - GLENDALE
800 S CENTRAL AVE STE 308
GLENDALE, CA 91204
(818) 549-8800
(818) 549-8800
Armenian, Russian
M-F 8AM-4:30PM
Accessibility: CONTACT PROVIDER
Board Cert.: No
N/A
Cultural Competency: N
Accepting New Patients: Yes

PHYSICIANS ASSISTANT
SARGSIAN, NARA
Gender: Female
NPI#: 1538316799
Medical Group/IPA Affiliations: ADVENTIST HEALTH PHYSICIANS NETWORK - WHITE MEMORIAL
800 S CENTRAL AVE STE 308
GLENDALE, CA 91204
(818) 549-8800
(818) 549-8800
Armenian, Russian
M-F 8AM-4:30PM
Accessibility: CONTACT PROVIDER
Board Cert.: No
N/A
Cultural Competency: N
Accepting New Patients: Yes

PHYSICIANS ASSISTANT
SCHWARTZ, STEPHANIE
Gender: Female
NPI#: 1043899511
Medical Group/IPA Affiliations: SUPERIOR CHOICE MEDICAL GROUP INC
1577 E CHEVY CHASE DR STE 330
GLENDALE, CA 91206
(818) 553-8013
(818) 553-8013

Accessibility: CONTACT PROVIDER
Board Cert.: No
Hospital Affiliations: Adventist Health White Memorial, LOS ANGELES COMMUNITY HOSPITAL, LOS ANGELES COMMUNITY HOSPITAL AT BELLFLOWER, NORWALK COMMUNITY HOSPITAL, SOUTHERN CALIFORNIA HOSPITAL AT CULVER CITY, SOUTHERN CALIFORNIA HOSPITAL AT HOLLYWOOD, SOUTHERN CALIFORNIA HOSPITAL AT VAN NUYS, SOUTHERN CALIFORNIA HOSPITAL AT VAN NUYS
N/A
Cultural Competency: N
Accepting New Patients: Yes

PHYSICIANS ASSISTANT
SCHWARTZ, STEPHANIE
Gender: Female
NPI#: 1043899511
Medical Group/IPA Affiliations: ALLIANCE HEALTH SYSTEM
1577 E CHEVY CHASE DR
STE 330
GLENDALE, CA 91206
(818) 553-8013
(818) 553-8013
Accessibility: CONTACT PROVIDER
Board Cert.: No
Hospital Affiliations: Adventist Health White Memorial, LOS ANGELES COMMUNITY HOSPITAL, LOS ANGELES COMMUNITY HOSPITAL AT BELLFLOWER, NORWALK COMMUNITY HOSPITAL, SOUTHERN CALIFORNIA HOSPITAL AT CULVER CITY, SOUTHERN CALIFORNIA HOSPITAL AT HOLLYWOOD, SOUTHERN CALIFORNIA HOSPITAL AT VAN NUYS, SOUTHERN CALIFORNIA HOSPITAL AT VAN NUYS
N/A
Cultural Competency: N
Accepting New Patients: Yes

PHYSICIANS ASSISTANT
SEGURA, DANNY
Gender: Male
NPI#: 1790221398
Medical Group/IPA Affiliations: ASSOCIATED HISPANIC PHYSICIANS OF SOUTHERN CA
801 S CHEVY CHASE DR
STE 250
GLENDALE, CA 91205
(818) 265-2264
(818) 265-2264
TH 7:30AM-6PM
Accessibility: CONTACT PROVIDER
Board Cert.: No
N/A
Cultural Competency: N
Accepting New Patients: Yes

PHYSICIANS ASSISTANT
SEGURA, DANNY
Gender: Male
NPI#: 1790221398
Medical Group/IPA Affiliations: PREFERRED-VALLEY PRES
801 S CHEVY CHASE DR
STE 250
GLENDALE, CA 91205
(818) 265-2264
(818) 265-2264
TH 7:30AM-6PM
Accessibility: CONTACT PROVIDER
Board Cert.: No
N/A
Cultural Competency: N
Accepting New Patients: Yes

PHYSICIANS ASSISTANT
TIEN, MADELINE
Gender: Female
NPI#: 1568041424
Medical Group/IPA Affiliations: GLOBAL CARE MEDICAL GROUP - ALTA HOSPITAL
1019 S CENTRAL AVE
GLENDALE, CA 91204
(818) 244-4374
(818) 244-4374
M-F 9AM-5PM
Accessibility: CONTACT PROVIDER
Board Cert.: No
N/A

Cultural Competency: N
Accepting New Patients: Yes

PHYSICIANS ASSISTANT

TIEN, MADELINE
Gender: Female
NPI#: 1568041424
Medical Group/IPA Affiliations: HEALTH CARE LA IPA
1019 S CENTRAL AVE
GLENDALE, CA 91204
(818) 244-4374
(818) 244-4374
M-F 9AM-5PM
Accessibility: CONTACT PROVIDER
Board Cert.: No
N/A
Cultural Competency: N
Accepting New Patients: Yes

RADIOLOGY DIAGNOSTIC

DERMENDJIAN, HAROUT
Gender: Male
ID: 100399511015
NPI#: 1689038424
Medical Group/IPA Affiliations: HEALTH CARE LA IPA
1509 WILSON TER
GLENDALE, CA 91206
(818) 906-6900
(818) 906-6900
Armenian, Spanish
M 9AM-5PM
W-F 9AM-5PM
Accessibility: CONTACT PROVIDER
Board Cert.: No
Hospital Affiliations: Olive View UCLA Medical Center, GLENDALE ADVENTIST MED CTR
N/A
Cultural Competency: N
Accepting New Patients: Yes

RADIOLOGY DIAGNOSTIC

DERMENDJIAN, HAROUT
Gender: Male
ID: 100399511021
NPI#: 1689038424
Medical Group/IPA Affiliations: HEALTH CARE LA IPA
1530 E CHEVY CHASE DR STE 107
GLENDALE, CA 91206
(818) 906-6900
(818) 906-6900
Armenian, Spanish
M 9AM-5PM
W-F 9AM-5PM
Accessibility: CONTACT PROVIDER
Board Cert.: No
Hospital Affiliations: Olive View UCLA Medical Center, GLENDALE ADVENTIST MED CTR
N/A
Cultural Competency: N
Accepting New Patients: Yes

SURGERY GENERAL

ALEMI, FARZAD
Gender: Male
ID: 100326723031
NPI#: 1861525511
Medical Group/IPA Affiliations: HEALTH CARE LA IPA
1505 WILSON TER STE 150
GLENDALE, CA 91206
(818) 484-8049
(818) 484-8049
Farsi, Spanish
M-F 8AM-5PM
Accessibility: CONTACT PROVIDER
Board Cert.: No
Hospital Affiliations: ST VINCENT MEDICAL CENTER, ST FRANCIS MEDICAL CENTER, HOLLYWOOD PRESBYTERIAN MED CTR, VALLEY PRESBYTERIAN HOSP, GLENDALE ADVENTIST MED CTR, SOUTHERN CALIFORNIA HOSPITAL AT CULVER CITY
N/A
Cultural Competency: N
Accepting New Patients: Yes

SURGERY GENERAL

ALEMI, FARZAD
Gender: Male
ID: 100326723038
NPI#: 1861525511
Medical Group/IPA Affiliations: GLOBAL CARE MEDICAL GROUP - ALTA HOSPITAL
1505 WILSON TER STE 150
GLENDALE, CA 91206

(818) 484-8049
(818) 484-8049
Farsi, Spanish
M-F 8AM-5PM
Accessibility: CONTACT PROVIDER
Board Cert.: No
Hospital Affiliations: ST VINCENT MEDICAL CENTER, ST FRANCIS MEDICAL CENTER, HOLLYWOOD PRESBYTERIAN MED CTR, VALLEY PRESBYTERIAN HOSP, GLENDALE ADVENTIST MED CTR, SOUTHERN CALIFORNIA HOSPITAL AT CULVER CITY
N/A
Cultural Competency: N
Accepting New Patients: Yes

SURGERY GENERAL

ALEMI, FARZAD

Gender: Male
ID: 100326723078
NPI#: 1861525511
Medical Group/IPA Affiliations: BELLA VISTA MEDICAL GROUP IPA
1505 WILSON TER STE 150
GLENDALE, CA 91206
(818) 484-8049
(818) 484-8049
Farsi, Spanish
M-F 8AM-5PM
Accessibility: CONTACT PROVIDER
Board Cert.: No
Hospital Affiliations: ST VINCENT MEDICAL CENTER, ST FRANCIS MEDICAL CENTER, HOLLYWOOD PRESBYTERIAN MED CTR, VALLEY PRESBYTERIAN HOSP, GLENDALE ADVENTIST MED CTR, SOUTHERN CALIFORNIA HOSPITAL AT CULVER CITY
N/A
Cultural Competency: N
Accepting New Patients: Yes

SURGERY GENERAL

ALEMI, FARZAD

Gender: Male
ID: 100326723088
NPI#: 1861525511
Medical Group/IPA Affiliations: ANGELES IPA
1505 WILSON TER STE 150
GLENDALE, CA 91206
(818) 484-8049
(818) 484-8049
Farsi, Spanish
M-F 8AM-5PM
Accessibility: CONTACT PROVIDER
Board Cert.: No
Hospital Affiliations: ST VINCENT MEDICAL CENTER, ST FRANCIS MEDICAL CENTER, HOLLYWOOD PRESBYTERIAN MED CTR, VALLEY PRESBYTERIAN HOSP, GLENDALE ADVENTIST MED CTR, SOUTHERN CALIFORNIA HOSPITAL AT CULVER CITY
N/A
Cultural Competency: N
Accepting New Patients: Yes

SURGERY GENERAL

ALEMI, FARZAD

Gender: Male
ID: 100326723064
NPI#: 1861525511
Medical Group/IPA Affiliations: ALTAMED HEALTH NETWORK
1505 WILSON TER STE 150
GLENDALE, CA 91206
(818) 484-8049
(818) 484-8049
Farsi, Spanish
M-F 8AM-5PM
Accessibility: CONTACT PROVIDER
Board Cert.: No
Hospital Affiliations: ST VINCENT MEDICAL CENTER, ST FRANCIS MEDICAL CENTER, HOLLYWOOD PRESBYTERIAN MED CTR, VALLEY PRESBYTERIAN HOSP, GLENDALE ADVENTIST MED CTR, SOUTHERN CALIFORNIA HOSPITAL AT CULVER CITY
N/A
Cultural Competency: N
Accepting New Patients: Yes

SURGERY GENERAL

BEHDIN, NINA

Gender: Female

ID: 100349716044

NPI#: 1629488358

Medical Group/IPA Affiliations: BELLA VISTA MEDICAL GROUP IPA

1505 WILSON TER STE 370
GLENDALE, CA 91206

(818) 630-8680

(818) 630-8680

Farsi, Persian

M-F 9AM-5PM

Accessibility: CONTACT PROVIDER

Board Cert.: No

Hospital Affiliations: Adventist Health White Memorial, BEVERLY HOSPITAL

N/A

Cultural Competency: N

Accepting New Patients: Yes

SURGERY GENERAL

BEHDIN, NINA

Gender: Female

ID: 100349716006

NPI#: 1629488358

Medical Group/IPA Affiliations: BELLA VISTA MEDICAL GROUP IPA

1560 E CHEVY CHASE DR
STE 430
GLENDALE, CA 91206

(818) 243-1135

(818) 243-1135

Farsi, Persian

M-F 9AM-5PM

Accessibility: CONTACT PROVIDER

Board Cert.: No

Hospital Affiliations: Adventist Health White Memorial, BEVERLY HOSPITAL

N/A

Cultural Competency: N

Accepting New Patients: Yes

SURGERY GENERAL

BEHDIN, NINA

Gender: Female

ID: 100349716008

NPI#: 1629488358

Medical Group/IPA Affiliations: HEALTH CARE LA IPA

1560 E CHEVY CHASE DR
STE 430
GLENDALE, CA 91206

(818) 243-1135

(818) 243-1135

Farsi, Persian

M-F 9AM-5PM

Accessibility: CONTACT PROVIDER

Board Cert.: No

Hospital Affiliations: Adventist Health White Memorial, BEVERLY HOSPITAL

N/A

Cultural Competency: N

Accepting New Patients: Yes

SURGERY GENERAL

BEHDIN, NINA

Gender: Female

ID: 100349716003

NPI#: 1629488358

Medical Group/IPA Affiliations: GLOBAL CARE MEDICAL GROUP - ALTA HOSPITAL

1560 E CHEVY CHASE DR
STE 430
GLENDALE, CA 91206

(818) 243-1135

(818) 243-1135

Farsi, Persian

M-F 9AM-5PM

Accessibility: CONTACT PROVIDER

Board Cert.: No

Hospital Affiliations: Adventist Health White Memorial, BEVERLY HOSPITAL

N/A

Cultural Competency: N

Accepting New Patients: Yes

SURGERY PLASTIC

ASHJIAN, PETER

Gender: Male

ID: 100082237023

NPI#: 1801979620

Medical Group/IPA Affiliations: BELLA VISTA MEDICAL GROUP IPA

240 S JACKSON ST STE 109
GLENDALE, CA 91205

(818) 241-9611

(818) 241-9611

Armenian, Spanish

M-F 9AM-5PM
Accessibility: CONTACT PROVIDER
Board Cert.: No
Hospital Affiliations: BAKERSFIELD MEMORIAL HOSP, MERCY HOSPITAL BAKERSFIELD, Providence Cedars Sinai Tarzana Medical Center, GLENDALE ADVENTIST MED CTR, HENRY MAYO NEWHALL HOSPITAL
N/A
Cultural Competency: N
Accepting New Patients: Yes

SURGERY PLASTIC

ASHJIAN, PETER
Gender: Male
ID: 100082237028
NPI#: 1801979620
Medical Group/IPA Affiliations: HEALTH CARE LA IPA
240 S JACKSON ST STE 109
GLENDALE, CA 91205
(818) 241-9611
(818) 241-9611
Armenian, Spanish
M-F 9AM-5PM
Accessibility: CONTACT PROVIDER
Board Cert.: No
Hospital Affiliations: BAKERSFIELD MEMORIAL HOSP, MERCY HOSPITAL BAKERSFIELD, Providence Cedars Sinai Tarzana Medical Center, GLENDALE ADVENTIST MED CTR, HENRY MAYO NEWHALL HOSPITAL
N/A
Cultural Competency: N
Accepting New Patients: Yes

UROLOGY

DERBOGHOSIAN, SHAHEN
Gender: Male
ID: 100089773010
NPI#: 1710915038
Medical Group/IPA Affiliations: PREFERRED-VALLEY PRES
116 S LOUISE ST
GLENDALE, CA 91205
(818) 507-4340
(818) 507-4340
Armenian, Farsi, German
M-F 9AM-1PM
Accessibility: CONTACT PROVIDER
Board Cert.: No
Hospital Affiliations: GLENDALE MEMORIAL HOSP AND HEALTH CTR
N/A
Cultural Competency: N
Accepting New Patients: Yes

UROLOGY

SHAH, ANUP
Gender: Male
ID: 100384693011
NPI#: 1003203738
Medical Group/IPA Affiliations: ADVENTIST HEALTH PHYSICIANS NETWORK - GLENDALE
1505 WILSON TER STE 300
GLENDALE, CA 91206
(818) 630-8650
(818) 630-8650
M-F 9AM-5PM
Accessibility: CONTACT PROVIDER
Board Cert.: No
Hospital Affiliations: GLENDALE ADVENTIST MED CTR
N/A
Cultural Competency: N
Accepting New Patients: Yes

GLENDORA

CERTIFIED NURSE PRACTITIONER

ASIDO, JEROMY
Gender: Male
NPI#: 1598233629
Medical Group/IPA Affiliations: ALLIED PHYSICIANS IPA OF CA DBA ALLIED PACIFIC IPA
415 W ROUTE 66 STE 202
GLENDORA, CA 91740
(626) 963-4467
(626) 963-4467
M-F 9AM-4PM
Accessibility: CONTACT PROVIDER
Board Cert.: No
Hospital Affiliations: EMANATE HEALTH INTER-COMMUNITY HOSPITAL
N/A

Cultural Competency: N
Accepting New Patients: Yes

CERTIFIED NURSE PRACTITIONER
FUENTES, LORENA
Gender: Female
NPI#: 1003271149
Medical Group/IPA Affiliations: ALLIED PHYSICIANS IPA OF CA DBA ALLIED PACIFIC IPA
415 W ROUTE 66 STE 202
GLENDORA, CA 91740
(626) 963-4467
(626) 963-4467
M-F 9AM-5PM
Accessibility: CONTACT PROVIDER
Board Cert.: No
Hospital Affiliations: EMANATE HEALTH QUEEN OF THE VALLEY HOSPITAL
N/A
Cultural Competency: N
Accepting New Patients: Yes

HEMATOLOGY / ONCOLOGY
EL-HAJJAOUI, MICHELLE
Gender: Male
ID: 100394212010
NPI#: 1184010662
Medical Group/IPA Affiliations: EMANATE HEALTH IPA
415 W CARROLL AVE STE 202
GLENDORA, CA 91741
(626) 225-2111
(626) 225-2111
Spanish
M-F 8AM-5PM
Accessibility: CONTACT PROVIDER
Board Cert.: No
Hospital Affiliations: EMANATE HEALTH FOOTHILL PRESBYTERIAN HOSPITAL, EMANATE HEALTH QUEEN OF THE VALLEY HOSPITAL, EMANATE HEALTH INTER-COMMUNITY HOSPITAL
N/A
Cultural Competency: N
Accepting New Patients: Yes

OPHTHALMOLOGY
CHANG, SYLVIA
Gender: Female
ID: 100422104016
NPI#: 1053843458
Medical Group/IPA Affiliations: GLOBAL CARE MEDICAL GROUP - ALTA HOSPITAL
150 S GRAND AVE STE J
GLENDORA, CA 91741
(626) 335-2114
(626) 335-2114
Mandarin
M-F 8AM-5PM
Accessibility: CONTACT PROVIDER
Board Cert.: No
N/A
Cultural Competency: N
Accepting New Patients: Yes

OPHTHALMOLOGY
CHANG, SYLVIA
Gender: Female
ID: 100422104018
NPI#: 1053843458
Medical Group/IPA Affiliations: HEALTH CARE LA IPA
150 S GRAND AVE STE J
GLENDORA, CA 91741
(626) 335-2114
(626) 335-2114
Mandarin
M-F 8AM-5PM
Accessibility: CONTACT PROVIDER
Board Cert.: No
N/A
Cultural Competency: N
Accepting New Patients: Yes

OPTOMETRIST
SLEBODA, AGATHA
Gender: Female
ID: 100421946059
NPI#: 1811680655
Medical Group/IPA Affiliations: ACCOUNTABLE HEALTH CARE IPA
150 S GRAND AVE STE J
GLENDORA, CA 91741
(626) 335-2114
(626) 335-2114
Polish, Spanish
M-TH 8AM-5PM
F 8AM-1PM
Accessibility: CONTACT PROVIDER
Board Cert.: No

N/A
Cultural Competency: N
Accepting New Patients: Yes

OPTOMETRIST
SLEBODA, AGATHA
Gender: Female
ID: 100421946039
NPI#: 1811680655
Medical Group/IPA Affiliations: GLOBAL CARE MEDICAL GROUP - ALTA HOSPITAL
150 S GRAND AVE STE J
GLENDORA, CA 91741
(626) 335-2114
(626) 335-2114
Polish, Spanish
M-TH 8AM-5PM
F 8AM-1PM
Accessibility: CONTACT PROVIDER
Board Cert.: No
N/A
Cultural Competency: N
Accepting New Patients: Yes

OPTOMETRIST
SLEBODA, AGATHA
Gender: Female
ID: 100421946063
NPI#: 1811680655
Medical Group/IPA Affiliations: SUPERIOR CHOICE MEDICAL GROUP INC
150 S GRAND AVE STE J
GLENDORA, CA 91741
(626) 335-2114
(626) 335-2114
Polish, Spanish
M-TH 8AM-5PM
F 8AM-1PM
Accessibility: CONTACT PROVIDER
Board Cert.: No
N/A
Cultural Competency: N
Accepting New Patients: Yes

PHYSICIANS ASSISTANT
DOUGLAS, ANDREA
Gender: Female
NPI#: 1376585497
Medical Group/IPA Affiliations: ALLIED PHYSICIANS IPA OF CA DBA ALLIED PACIFIC IPA
440 W FOOTHILL BLVD
GLENDORA, CA 91741
(626) 963-9402
(626) 963-9402
M-F 8:30AM-5PM
Accessibility: CONTACT PROVIDER
Board Cert.: No
N/A
Cultural Competency: N
Accepting New Patients: Yes

PHYSICIANS ASSISTANT
ROBBEN-FOLSOM, DANA
Gender: Female
NPI#: 1811939937
Medical Group/IPA Affiliations: ALLIED PHYSICIANS IPA OF CA DBA ALLIED PACIFIC IPA
440 W FOOTHILL BLVD
GLENDORA, CA 91741
(626) 963-9192
(626) 963-9192
M-F 8:30AM-5PM
Accessibility: CONTACT PROVIDER
Board Cert.: No
N/A
Cultural Competency: N
Accepting New Patients: Yes

SURGERY GENERAL
CORBISIERO, RAFFAEL
Gender: Male
ID: 100107846013
NPI#: 1730172453
Medical Group/IPA Affiliations: ALLIANCE HEALTH SYSTEM
210 S GRAND AVE STE 425
GLENDORA, CA 91741
(626) 914-5051
(626) 914-5051
French, Italian, Spanish
M-F 9AM-5PM
Accessibility: CONTACT PROVIDER
Board Cert.: Yes
Hospital Affiliations: EMANATE HEALTH INTER-COMMUNITY HOSPITAL, USC Arcadia Hospital, EMANATE HEALTH QUEEN OF THE VALLEY HOSPITAL, EMANATE HEALTH FOOTHILL PRESBYTERIAN HOSPITAL
N/A
Cultural Competency: N
Accepting New Patients: Yes

SURGERY GENERAL

CORBISIERO, RAFFAEL

Gender: Male

ID: 100107846014

NPI#: 1730172453

Medical Group/IPA Affiliations: ALTAMED HEALTH NETWORK

210 S GRAND AVE STE 425
GLENDORA, CA 91741

(626) 914-5051

(626) 914-5051

French, Italian, Spanish

M-F 9AM-5PM

Accessibility: CONTACT PROVIDER

Board Cert.: Yes

Hospital Affiliations: EMANATE HEALTH INTER-COMMUNITY HOSPITAL, USC Arcadia Hospital, EMANATE HEALTH QUEEN OF THE VALLEY HOSPITAL, EMANATE HEALTH FOOTHILL PRESBYTERIAN HOSPITAL

N/A

Cultural Competency: N

Accepting New Patients: Yes

SURGERY GENERAL

CORBISIERO, RAFFAEL

Gender: Male

ID: 100107846017

NPI#: 1730172453

Medical Group/IPA Affiliations: EMANATE HEALTH IPA

210 S GRAND AVE STE 425
GLENDORA, CA 91741

(626) 914-5051

(626) 914-5051

French, Italian, Spanish

M-F 9AM-5PM

Accessibility: CONTACT PROVIDER

Board Cert.: Yes

Hospital Affiliations: EMANATE HEALTH INTER-COMMUNITY HOSPITAL, USC Arcadia Hospital, EMANATE HEALTH QUEEN OF THE VALLEY HOSPITAL, EMANATE HEALTH FOOTHILL PRESBYTERIAN HOSPITAL

N/A

Cultural Competency: N

Accepting New Patients: Yes

GRANADA HILLS

CERTIFIED ACUPUNCTURIST

PARK, JAE

Gender: Male

ID: 100055181015

NPI#: 1861649881

Medical Group/IPA Affiliations: ALTAMED HEALTH NETWORK

17547 CHATSWORTH ST
STE 1/2
GRANADA HILLS, CA 91344

(213) 407-2642

(213) 407-2642

Korean

W 0PM-6PM

Accessibility: CONTACT PROVIDER

Board Cert.: No

N/A

Cultural Competency: N

Accepting New Patients: Yes

OPTOMETRIST

SHAGHOYAN, KARINE

Gender: Female

ID: 100169593007

NPI#: 1164777025

Medical Group/IPA Affiliations: HEALTH CARE LA IPA

10605 BALBOA BLVD
GRANADA HILLS, CA 91344

(818) 368-4114

(818) 368-4114

Armenian

M 8AM-5:30PM
TU 8AM-5PM
W 8:30AM-5PM
TH 8AM-5PM
F 8AM-5:30PM

Accessibility: CONTACT PROVIDER

Board Cert.: No

N/A

Cultural Competency: N

Accepting New Patients: Yes

OPTOMETRIST

SHAGHOYAN, KARINE

Gender: Female

ID: 100169593008

NPI#: 1164777025

Medical Group/IPA Affiliations: EL PROYECTO DEL BARRIO

10605 BALBOA BLVD
GRANADA HILLS, CA 91344

(818) 368-4114

(818) 368-4114
Armenian
M 8AM-5:30PM
TU 8AM-5PM
W 8:30AM-5PM
TH 8AM-5PM
F 8AM-5:30PM
Accessibility: CONTACT PROVIDER
Board Cert.: No
N/A
Cultural Competency: N
Accepting New Patients: Yes

HACIENDA HEIGHTS

CARDIOVASCULAR DISEASE

CHOO, DANIEL
Gender: Male
ID: 100070337013
NPI#: 1154325702
Medical Group/IPA Affiliations: ALLIED PHYSICIANS IPA OF CA DBA ALLIED PACIFIC IPA
17134 COLIMA RD STE E
HACIENDA HEIGHTS, CA 91745
(626) 820-0603
(626) 820-0603
Cantonese, Chinese, Croatian, Mandarin
M-F 9AM-5PM
Accessibility: CONTACT PROVIDER
Board Cert.: No
Hospital Affiliations: WHITTIER HOSPITAL MEDICAL CENTER, UNIVERSITY OF CALIFORNIA IRVINE MED CTR, ANAHEIM REGIONAL MEDICAL CTR, BEVERLY HOSPITAL
N/A
Cultural Competency: N
Accepting New Patients: Yes

PHYSICIANS ASSISTANT

LU, TRANG
Gender: Male
NPI#: 1518375229
Medical Group/IPA Affiliations: HEALTH CARE LA IPA
15898 GALE AVE
HACIENDA HEIGHTS, CA 91745
(562) 867-7999
(562) 867-7999
M-F 8AM-4:30PM
Accessibility: CONTACT PROVIDER
Board Cert.: No
N/A
Cultural Competency: N
Accepting New Patients: Yes

PHYSICIANS ASSISTANT

SONG, STEVEN
Gender: Male
NPI#: 1811665854
Medical Group/IPA Affiliations: ALLIED PHYSICIANS IPA OF CA DBA ALLIED PACIFIC IPA
16404 COLIMA RD
HACIENDA HEIGHTS, CA 91745
(714) 815-8880
(714) 815-8880
Mandarin, Taiwanese
M-F 8:30AM-5PM
Accessibility: CONTACT PROVIDER
Board Cert.: No
Hospital Affiliations: PIH HEALTH HOSPITAL - WHITTIER, WHITTIER HOSPITAL MEDICAL CENTER
N/A
Cultural Competency: N
Accepting New Patients: Yes

PODIATRIST

CHEN, ERIC
Gender: Male
ID: 100078967009
NPI#: 1508839648
Medical Group/IPA Affiliations: ALLIED PHYSICIANS IPA OF CA DBA ALLIED PACIFIC IPA
16404 COLIMA RD FL 1
HACIENDA HEIGHTS, CA 91745
(626) 965-1550
(626) 965-1550
Chinese, Mandarin, Spanish, Taiwanese
M-F 9AM-5PM
Accessibility: CONTACT PROVIDER
Board Cert.: No
Hospital Affiliations: WHITTIER HOSPITAL MEDICAL CENTER, LAKEWOOD REGIONAL MED CTR, ENCINO TARZANA REGIONAL MEDICAL CENTER
N/A

Cultural Competency: N
Accepting New Patients: Yes

PODIATRIST
KOBAISSI, HASSAN
Gender: Male
ID: 100230286009
NPI#: 1932209624
Medical Group/IPA Affiliations: ALLIED PHYSICIANS IPA OF CA DBA ALLIED PACIFIC IPA
3180 COLIMA RD STE A
HACIENDA HEIGHTS, CA 91745
(626) 961-1882
(626) 961-1882
Arabic, Spanish
M 8AM-5PM
TU-TH 9AM-6PM
F 8:30AM-5:30PM
Accessibility: CONTACT PROVIDER
Board Cert.: No
Hospital Affiliations: PIH HEALTH HOSPITAL - WHITTIER, SAN ANTONIO COMM HOSP, WHITTIER HOSPITAL MEDICAL CENTER
N/A
Cultural Competency: N
Accepting New Patients: Yes

PODIATRIST
STASTNY, MICHAEL
Gender: Male
ID: 100328205010
NPI#: 1093058216
Medical Group/IPA Affiliations: ALLIED PHYSICIANS IPA OF CA DBA ALLIED PACIFIC IPA
3180 COLIMA RD STE A
HACIENDA HEIGHTS, CA 91745
(626) 961-1882
(626) 961-1882
Czech, German, Slovak, Spanish
M-F 8AM-5PM
Accessibility: CONTACT PROVIDER
Board Cert.: No
Hospital Affiliations: Providence St Jude Medical Center, WHITTIER HOSPITAL MEDICAL CENTER, PIH HEALTH HOSPITAL - WHITTIER
N/A
Cultural Competency: N
Accepting New Patients: Yes

HARBOR CITY

PEDIATRICS
LOUIE, WAYLEY
Gender: Male
ID: 100195015018
NPI#: 1942463534
Medical Group/IPA Affiliations: NOBLE COMMUNITY MEDICAL ASSOC OF MID ORANGE COUNTY
1403 LOMITA BLVD STE 100
HARBOR CITY, CA 90710
(310) 784-5800
(310) 784-5800
Spanish
M-F 8AM-5PM
Accessibility: CONTACT PROVIDER
Board Cert.: No
Hospital Affiliations: TORRANCE MEMORIAL MEDICAL CENTER
N/A
Cultural Competency: N
Accepting New Patients: Yes

PHYSICIANS ASSISTANT
CRANE, KRISTELLE
Gender: Female
NPI#: 1932732617
Medical Group/IPA Affiliations: PREFERRED-VALLEY PRES
1403 LOMITA BLVD STE 100
HARBOR CITY, CA 90710
(310) 784-5800
(310) 784-5800
Spanish
M-F 8AM-5PM
Accessibility: CONTACT PROVIDER
Board Cert.: No
N/A
Cultural Competency: N
Accepting New Patients: Yes

HAWAIIAN GARDENS

CERTIFIED NURSE PRACTITIONER
DEMAREE, JENNIFER

Gender: Female
NPI#: 1518650605
Medical Group/IPA Affiliations: BELLA VISTA MEDICAL GROUP IPA
12131 CARSON ST
HAWAIIAN GARDENS, CA 90716
(562) 809-0299
(562) 809-0299
M-F 8:30AM-5PM
Accessibility: CONTACT PROVIDER
Board Cert.: No
N/A
Cultural Competency: N
Accepting New Patients: Yes

REGISTERED DIETITIAN / NUTRITIONIST
GOMEZ, LOURDES
Gender: Female
ID: 100407508006
NPI#: 1104498328
Medical Group/IPA Affiliations: GLOBAL CARE MEDICAL GROUP - ALTA HOSPITAL
22310 WARDHAM AVE
HAWAIIAN GARDENS, CA 90716
(562) 928-9600
(562) 928-9600
Spanish
M-F 8AM-5PM
Accessibility: CONTACT PROVIDER
Board Cert.: No
N/A
Cultural Competency: N
Accepting New Patients: Yes

REGISTERED DIETITIAN / NUTRITIONIST
GOMEZ, LOURDES
Gender: Female
ID: 100407508003
NPI#: 1104498328
Medical Group/IPA Affiliations: ACCOUNTABLE HEALTH CARE IPA
22310 WARDHAM AVE
HAWAIIAN GARDENS, CA 90716
(562) 928-9600
(562) 928-9600
Spanish
M-F 8AM-5PM
Accessibility: CONTACT PROVIDER
Board Cert.: No
N/A
Cultural Competency: N
Accepting New Patients: Yes

HAWTHORNE

CERTIFIED NURSE PRACTITIONER
ENZLER, CHRISTINE
Gender: Female
NPI#: 1952843690
Medical Group/IPA Affiliations: GLOBAL CARE MEDICAL GROUP - ALTA HOSPITAL
2501 W EL SEGUNDO BLVD STE B
HAWTHORNE, CA 90250
(424) 456-8933
(424) 456-8933
Accessibility: CONTACT PROVIDER
Board Cert.: No
N/A
Cultural Competency: N
Accepting New Patients: Yes

CERTIFIED NURSE PRACTITIONER
ROCHEFORT, JULIE
Gender: Female
NPI#: 1215142443
Medical Group/IPA Affiliations: GLOBAL CARE MEDICAL GROUP - ALTA HOSPITAL
2501 W EL SEGUNDO BLVD STE B
HAWTHORNE, CA 90250
(424) 456-8933
(424) 456-8933
M-TU 8AM-4PM
W 11AM-7PM
TH-F 8AM-4PM
Accessibility: CONTACT PROVIDER
Board Cert.: No
N/A
Cultural Competency: N
Accepting New Patients: Yes

ENDOCRINOLOGY METABOLISM DIABETES
WAY, JENNIFER
Gender: Female
ID: 100340404006
NPI#: 1649613761

Medical Group/IPA Affiliations: NOBLE COMMUNITY MEDICAL ASSOC OF MID ORANGE COUNTY
4455 W 117TH ST STE 502
HAWTHORNE, CA 90250
(424) 236-4800
(424) 236-4800
Spanish
M-F 8AM-5PM
Accessibility: CONTACT PROVIDER
Board Cert.: No
N/A
Cultural Competency: N
Accepting New Patients: Yes

PHYSICIANS ASSISTANT
DALATEN, CHRISTOPHER
Gender: Male
NPI#: 1154097293
Medical Group/IPA Affiliations: ASSOCIATED HISPANIC PHYSICIANS OF SOUTHERN CA
14650 AVIATION BLVD STE 100
HAWTHORNE, CA 90250
(323) 268-3731
(323) 268-3731
M 8:30AM-5PM
W-TH 8:30AM-5PM
F 8:30AM-3:30PM
Accessibility: CONTACT PROVIDER
Board Cert.: No
Hospital Affiliations: ST FRANCIS MEDICAL CENTER
N/A
Cultural Competency: N
Accepting New Patients: Yes

PHYSICIANS ASSISTANT
HERNANDEZ, FRANCISCO
Gender: Male
NPI#: 1619501103
Medical Group/IPA Affiliations: ASSOCIATED HISPANIC PHYSICIANS OF SOUTHERN CA
14650 AVIATION BLVD STE 100
HAWTHORNE, CA 90250
(323) 268-6731
(323) 268-6731
Spanish
M-TH 8:30AM-5PM
F 8:30AM-3:30PM
Accessibility: CONTACT PROVIDER
Board Cert.: No
Hospital Affiliations: Adventist Health White Memorial, BEVERLY HOSPITAL
N/A
Cultural Competency: N
Accepting New Patients: Yes

PHYSICIANS ASSISTANT
MORGAN, CAITLIN
Gender: Female
NPI#: 1508246067
Medical Group/IPA Affiliations: NOBLE COMMUNITY MEDICAL ASSOC OF MID ORANGE COUNTY
4455 W 117TH ST STE 300
HAWTHORNE, CA 90250
(310) 645-0444
(310) 645-0444
Spanish
M-F 8AM-5PM
Accessibility: CONTACT PROVIDER
Board Cert.: No
Hospital Affiliations: CALIFORNIA HOSP MED CTR LOS ANGELES
N/A
Cultural Competency: N
Accepting New Patients: Yes

PHYSICIANS ASSISTANT
NIKOGHOSSIAN, PRISCILLA
Gender: Female
NPI#: 1699446138
Medical Group/IPA Affiliations: SUPERIOR CHOICE MEDICAL GROUP INC
14650 AVIATION BLVD STE 200
HAWTHORNE, CA 90250
(323) 267-6730
(323) 267-6730
Armenian
Accessibility: CONTACT PROVIDER
Board Cert.: No
Hospital Affiliations: SOUTHERN CALIFORNIA HOSPITAL AT CULVER CITY, SOUTHERN CALIFORNIA HOSPITAL AT HOLLYWOOD, SOUTHERN CALIFORNIA

HOSPITAL AT VAN NUYS, GLENDALE ADVENTIST MED CTR

N/A

Cultural Competency: N

Accepting New Patients: Yes

PHYSICIANS ASSISTANT

NIKOGHOSSIAN, PRISCILLA

Gender: Female

NPI#: 1699446138

Medical Group/IPA Affiliations: ASSOCIATED HISPANIC PHYSICIANS OF SOUTHERN CA

14650 AVIATION BLVD STE 100

HAWTHORNE, CA 90250

(323) 268-6731

(323) 268-6731

Armenian

M-F 8:30AM-5PM

Accessibility: CONTACT PROVIDER

Board Cert.: No

Hospital Affiliations: SOUTHERN CALIFORNIA HOSPITAL AT CULVER CITY, SOUTHERN CALIFORNIA HOSPITAL AT HOLLYWOOD, SOUTHERN CALIFORNIA HOSPITAL AT VAN NUYS, GLENDALE ADVENTIST MED CTR

N/A

Cultural Competency: N

Accepting New Patients: Yes

PHYSICIANS ASSISTANT

PRIOR, JENNIFER

Gender: Female

NPI#: 1821400490

Medical Group/IPA Affiliations: NOBLE COMMUNITY MEDICAL ASSOC OF MID ORANGE COUNTY

4455 W 117TH ST STE 300

HAWTHORNE, CA 90250

(310) 645-0444

(310) 645-0444

Spanish

M-F 8AM-5PM

Accessibility: CONTACT PROVIDER

Board Cert.: No

N/A

Cultural Competency: N

Accepting New Patients: Yes

PHYSICIANS ASSISTANT

SALDIBAR, CARLA

Gender: Female

NPI#: 1689746802

Medical Group/IPA Affiliations: NOBLE COMMUNITY MEDICAL ASSOC OF MID ORANGE COUNTY

4455 W 117TH ST STE 300

HAWTHORNE, CA 90250

(310) 645-0444

(310) 645-0444

Spanish

M-F 8AM-5PM

Accessibility: CONTACT PROVIDER

Board Cert.: No

N/A

Cultural Competency: N

Accepting New Patients: Yes

PHYSICIANS ASSISTANT

SANTILLANA, JALEENA

Gender: Female

NPI#: 1699294389

Medical Group/IPA Affiliations: SUPERIOR CHOICE MEDICAL GROUP INC

14650 AVIATION BLVD STE 200

HAWTHORNE, CA 90250

(323) 267-6731

(323) 267-6731

Spanish

Accessibility: CONTACT PROVIDER

Board Cert.: No

Hospital Affiliations: Adventist Health White Memorial, GLENDALE MEMORIAL HOSP AND HEALTH CTR, ST FRANCIS MEDICAL CENTER, MONTEREY PARK HOSPITAL, LOS ANGELES COMMUNITY HOSPITAL, NORWALK COMMUNITY HOSPITAL, LOS ANGELES COMMUNITY HOSPITAL AT BELLFLOWER, LOS ANGELES COMMUNITY HOSPITAL AT BELLFLOWER, SOUTHERN CALIFORNIA HOSPITAL AT HOLLYWOOD, SOUTHERN CALIFORNIA HOSPITAL AT VAN NUYS,

SOUTHERN CALIFORNIA HOSPITAL AT CULVER CITY
N/A
Cultural Competency: N
Accepting New Patients: Yes

PHYSICIANS ASSISTANT
SANTILLANA, JALEENA
Gender: Female
NPI#: 1699294389
Medical Group/IPA Affiliations: ASSOCIATED HISPANIC PHYSICIANS OF SOUTHERN CA
14650 AVIATION BLVD STE 100
HAWTHORNE, CA 90250
(323) 268-6731
(323) 268-6731
Spanish
M-F 8:30AM-5PM
Accessibility: CONTACT PROVIDER
Board Cert.: No
Hospital Affiliations: Adventist Health White Memorial, GLENDALE MEMORIAL HOSP AND HEALTH CTR, ST FRANCIS MEDICAL CENTER, MONTEREY PARK HOSPITAL, LOS ANGELES COMMUNITY HOSPITAL, NORWALK COMMUNITY HOSPITAL, LOS ANGELES COMMUNITY HOSPITAL AT BELLFLOWER, LOS ANGELES COMMUNITY HOSPITAL AT BELLFLOWER, SOUTHERN CALIFORNIA HOSPITAL AT HOLLYWOOD, SOUTHERN CALIFORNIA HOSPITAL AT VAN NUYS, SOUTHERN CALIFORNIA HOSPITAL AT CULVER CITY
N/A
Cultural Competency: N
Accepting New Patients: Yes

PHYSICIANS ASSISTANT
SANTILLANA, JALEENA
Gender: Female
NPI#: 1699294389
Medical Group/IPA Affiliations: ALLIED PHYSICIANS IPA OF CA DBA ALLIED PACIFIC IPA
14650 AVIATION BLVD STE 100
HAWTHORNE, CA 90250
(323) 268-6731
(323) 268-6731
Spanish
M-F 8:30AM-5PM
Accessibility: CONTACT PROVIDER
Board Cert.: No
Hospital Affiliations: Adventist Health White Memorial, GLENDALE MEMORIAL HOSP AND HEALTH CTR, ST FRANCIS MEDICAL CENTER, MONTEREY PARK HOSPITAL, LOS ANGELES COMMUNITY HOSPITAL, NORWALK COMMUNITY HOSPITAL, LOS ANGELES COMMUNITY HOSPITAL AT BELLFLOWER, LOS ANGELES COMMUNITY HOSPITAL AT BELLFLOWER, SOUTHERN CALIFORNIA HOSPITAL AT HOLLYWOOD, SOUTHERN CALIFORNIA HOSPITAL AT VAN NUYS, SOUTHERN CALIFORNIA HOSPITAL AT CULVER CITY
N/A
Cultural Competency: N
Accepting New Patients: Yes

PODIATRIST
PANIRIAN, PEGAH
Gender: Female
ID: 100430356004
NPI#: 1770108672
Medical Group/IPA Affiliations: BELLA VISTA MEDICAL GROUP IPA
13624 HAWTHORNE BLVD STE 206
HAWTHORNE, CA 90250
(310) 675-0900
(310) 675-0900
Spanish
M-F 9AM-5PM
Accessibility: CONTACT PROVIDER
Board Cert.: No
N/A
Cultural Competency: N
Accepting New Patients: Yes

PODIATRIST
PANIRIAN, PEGAH

Gender: Female
ID: 100430356003
NPI#: 1770108672
Medical Group/IPA Affiliations: HEALTH CARE LA IPA
13624 HAWTHORNE BLVD STE 206
HAWTHORNE, CA 90250
(310) 675-0900
(310) 675-0900
Spanish
M-F 9AM-5PM
Accessibility: CONTACT PROVIDER
Board Cert.: No
N/A
Cultural Competency: N
Accepting New Patients: Yes

PULMONARY DISEASES

KUMAR, ASHOK

Gender: Male
ID: 100046091012
NPI#: 1518963032
Medical Group/IPA Affiliations: ALTAMED HEALTH NETWORK
4477 W 118TH ST STE 200
HAWTHORNE, CA 90250
(310) 675-4440
(310) 675-4440
Hindi, Punjabi, Spanish
M-F 9AM-6PM
Accessibility: CONTACT PROVIDER
Board Cert.: No
Hospital Affiliations: MEMORIAL HOSP OF GARDENA INC, CENTINELA HOSPITAL MEDICAL CENTER, KINDRED HOSPITAL SOUTH BAY, ST FRANCIS MEDICAL CENTER, PROVIDENCE LITTLE CO OF MARY MED CTR TORRANCE, SOUTHERN CALIFORNIA HOSPITAL AT CULVER CITY, SOUTHERN CALIFORNIA HOSPITAL AT HOLLYWOOD, SOUTHERN CALIFORNIA HOSPITAL AT HOLLYWOOD, SOUTHERN CALIFORNIA HOSPITAL AT VAN NUYS, MARINA DEL REY HOSPITAL, GLENDORA COMMUNITY HOSPITAL
N/A
Cultural Competency: N
Accepting New Patients: Yes

HESPERIA

OPHTHALMOLOGY

PARK, JI KWAN

Gender: Male
ID: 100360563028
NPI#: 1619322898
Medical Group/IPA Affiliations: ALLIED PHYSICIANS IPA OF CA DBA ALLIED PACIFIC IPA
11959 MARIPOSA RD
HESPERIA, CA 92345
(760) 956-1100
(760) 956-1100
M-F 8AM-5PM
Accessibility: CONTACT PROVIDER
Board Cert.: No
Hospital Affiliations: SAN ANTONIO COMM HOSP, ST MARY MEDICAL CENTER LONG BEACH
N/A
Cultural Competency: N
Accepting New Patients: Yes

HUNTINGTON BEACH

SURGERY ORTHOPEDIC

WAKIM, EMILE

Gender: Male
ID: 100051065018
NPI#: 1255493136
Medical Group/IPA Affiliations: ALTAMED HEALTH NETWORK
18800 DELAWARE ST STE 1100
HUNTINGTON BEACH, CA 92648
(714) 841-5333
(714) 841-5333
Arabic
M-F 8AM-5PM
Accessibility: CONTACT PROVIDER
Board Cert.: No
Hospital Affiliations: ORANGE COAST MEM MED CTR, FOUNTAIN VALLEY REGIONAL HOSP AND MED CTR, HUNTINGTON BEACH HOSPITAL
N/A
Cultural Competency: N

Accepting New Patients: Yes

SURGERY ORTHOPEDIC

WAKIM, EMILE

Gender: Male

ID: 100051065017

NPI#: 1255493136

Medical Group/IPA Affiliations: ALTAMED HEALTH NETWORK

18800 DELAWARE ST STE 1100
HUNTINGTON BEACH, CA 92648

(714) 841-5333

(714) 841-5333

Arabic

M-F 8AM-5PM

Accessibility: CONTACT PROVIDER

Board Cert.: No

Hospital Affiliations: ORANGE COAST MEM MED CTR, FOUNTAIN VALLEY REGIONAL HOSP AND MED CTR, HUNTINGTON BEACH HOSPITAL

N/A

Cultural Competency: N

Accepting New Patients: Yes

HUNTINGTON PARK

CERTIFIED NURSE PRACTITIONER

AMBRIZ, SONYA

Gender: Female

NPI#: 1336717487

Medical Group/IPA Affiliations: GLOBAL CARE MEDICAL GROUP - ALTA HOSPITAL

3203 E FLORENCE AVE
HUNTINGTON PARK, CA 90255

(323) 835-6310

(323) 835-6310

Spanish

M-F 9AM-5PM
SA 9AM-1PM

Accessibility: CONTACT PROVIDER

Board Cert.: No

N/A

Cultural Competency: N

Accepting New Patients: Yes

CERTIFIED NURSE PRACTITIONER

AMBRIZ, SONYA

Gender: Female

NPI#: 1336717487

Medical Group/IPA Affiliations: ACCOUNTABLE HEALTH CARE IPA

3203 E FLORENCE AVE
HUNTINGTON PARK, CA 90255

(323) 835-6310

(323) 835-6310

Spanish

M-F 9AM-5PM
SA 9AM-1PM

Accessibility: CONTACT PROVIDER

Board Cert.: No

N/A

Cultural Competency: N

Accepting New Patients: Yes

CERTIFIED NURSE PRACTITIONER

BARRIENTOS, DANILO

Gender: Male

NPI#: 1528570009

Medical Group/IPA Affiliations: ALTAMED HEALTH NETWORK

1900 E SLAUSON AVE
HUNTINGTON PARK, CA 90255

(888) 499-9303

(888) 499-9303

Spanish

M 8AM-5PM
TU 9AM-5PM
W 8AM-5PM
TH 9AM-5PM
F 8AM-5PM

Accessibility: CONTACT PROVIDER

Board Cert.: No

N/A

Cultural Competency: N

Accepting New Patients: Yes

CERTIFIED NURSE PRACTITIONER

BISHOP, WEAVE

Gender: Female

NPI#: 1760029144

Medical Group/IPA Affiliations: GLOBAL CARE MEDICAL GROUP - ALTA HOSPITAL

6120 SEVILLE AVE
HUNTINGTON PARK, CA 90255

(323) 588-8855
(323) 588-8855
Spanish
M-F 8:30AM-5PM
Accessibility: CONTACT PROVIDER
Board Cert.: No
N/A
Cultural Competency: N
Accepting New Patients: Yes

CERTIFIED NURSE PRACTITIONER
GUEVARRA, RAQUEL
Gender: Female
NPI#: 1366942229
Medical Group/IPA Affiliations: HEALTH CARE LA IPA
7301 STATE ST
HUNTINGTON PARK, CA 90255
(323) 581-5120
(323) 581-5120
Spanish, Tagalog
M 1PM-5:30PM
W-F 9AM-5:30PM
SA 9AM-1PM
Accessibility: CONTACT PROVIDER
Board Cert.: No
N/A
Cultural Competency: N
Accepting New Patients: Yes

CERTIFIED NURSE PRACTITIONER
GUEVARRA, RAQUEL
Gender: Female
NPI#: 1366942229
Medical Group/IPA Affiliations: GLOBAL CARE MEDICAL GROUP - ALTA HOSPITAL
7301 STATE ST
HUNTINGTON PARK, CA 90255
(323) 581-5120
(323) 581-5120
Spanish, Tagalog
M 1PM-5:30PM
W-F 9AM-5:30PM
SA 9AM-1PM
Accessibility: CONTACT PROVIDER
Board Cert.: No
N/A
Cultural Competency: N
Accepting New Patients: Yes

CERTIFIED NURSE PRACTITIONER
GUEVARRA, RAQUEL
Gender: Female
NPI#: 1366942229
Medical Group/IPA Affiliations: ASSOCIATED HISPANIC PHYSICIANS OF SOUTHERN CA
7301 STATE ST
HUNTINGTON PARK, CA 90255
(323) 581-5120
(323) 581-5120
Spanish, Tagalog
M 1PM-5:30PM
W-F 9AM-5:30PM
SA 9AM-1PM
Accessibility: CONTACT PROVIDER
Board Cert.: No
N/A
Cultural Competency: N
Accepting New Patients: Yes

CERTIFIED NURSE PRACTITIONER
GUEVARRA, RAQUEL
Gender: Female
NPI#: 1366942229
Medical Group/IPA Affiliations: ALLIED PHYSICIANS IPA OF CA DBA ALLIED PACIFIC IPA
3203 E FLORENCE AVE
HUNTINGTON PARK, CA 90255
(323) 835-6310
(323) 835-6310
Spanish, Tagalog
M-F 9AM-5PM
SA 9AM-1PM
Accessibility: CONTACT PROVIDER
Board Cert.: No
N/A
Cultural Competency: N
Accepting New Patients: Yes

CERTIFIED NURSE PRACTITIONER
MARRIN, BRIDGET
Gender: Female
NPI#: 1376899450
Medical Group/IPA Affiliations: HEALTH CARE LA IPA
7301 STATE ST
HUNTINGTON PARK, CA

90255
(323) 581-5120
(323) 581-5120
Spanish
M-F 8AM-5:30PM
Accessibility: CONTACT PROVIDER
Board Cert.: No
N/A
Cultural Competency: N
Accepting New Patients: Yes

CERTIFIED NURSE PRACTITIONER
MCNAIR, SHARI
Gender: Female
NPI#: 1700988631
Medical Group/IPA Affiliations: GLOBAL CARE MEDICAL GROUP - ALTA HOSPITAL
7301 STATE ST
HUNTINGTON PARK, CA 90255
(323) 581-5120
(323) 581-5120
Spanish
M-F 9AM-5:30PM
Accessibility: CONTACT PROVIDER
Board Cert.: No
N/A
Cultural Competency: N
Accepting New Patients: Yes

CERTIFIED NURSE PRACTITIONER
NUNEZ NUNEZ, ANA
Gender: Female
NPI#: 1629605506
Medical Group/IPA Affiliations: GLOBAL CARE MEDICAL GROUP - ALTA HOSPITAL
6120 SEVILLE AVE
HUNTINGTON PARK, CA 90255
(323) 588-8855
(323) 588-8855
Spanish
M-F 9AM-5PM
SA 8:30AM-3PM
Accessibility: CONTACT PROVIDER
Board Cert.: No
N/A
Cultural Competency: N
Accepting New Patients: Yes

CERTIFIED NURSE PRACTITIONER
NUNEZ NUNEZ, ANA
Gender: Female
NPI#: 1629605506
Medical Group/IPA Affiliations: GLOBAL CARE MEDICAL GROUP - ALTA HOSPITAL
6208 SEVILLE AVE
HUNTINGTON PARK, CA 90255
(323) 588-8855
(323) 588-8855
Spanish
M-F 8:30AM-5PM
SA 8:30AM-3PM
Accessibility: CONTACT PROVIDER
Board Cert.: No
N/A
Cultural Competency: N
Accepting New Patients: Yes

CERTIFIED NURSE PRACTITIONER
SWABY, SHAKEELA
Gender: Female
NPI#: 1346802840
Medical Group/IPA Affiliations: HEALTH CARE LA IPA
2680 SATURN AVE
HUNTINGTON PARK, CA 90255
(323) 908-4200
(323) 908-4200
M-F 8AM-4:30PM
Accessibility: CONTACT PROVIDER
Board Cert.: No
N/A
Cultural Competency: N
Accepting New Patients: Yes

CERTIFIED NURSE PRACTITIONER
TASSEW, NAHOM
Gender: Male
NPI#: 1316689185
Medical Group/IPA Affiliations: PREFERRED-VALLEY PRES
2542 E FLORENCE AVE STE B
HUNTINGTON PARK, CA 90255
(323) 584-8700
(323) 584-8700
F 9AM-6PM

Accessibility: CONTACT PROVIDER
Board Cert.: No
N/A
Cultural Competency: N
Accepting New Patients: Yes

OBSTETRICS / GYNECOLOGY
NIKU, DANIEL
Gender: Male
ID: 100357847020
NPI#: 1669859732
Medical Group/IPA Affiliations: ALTAMED HEALTH NETWORK
6120 SEVILLE AVE
HUNTINGTON PARK, CA 90255
(323) 588-8855
(323) 588-8855
Farsi, Persian, Spanish
M-TU 8:30AM-5PM
W 8:30AM-5:30PM
TH 8:30AM-5PM
F 8:30AM-5:30PM
Accessibility: CONTACT PROVIDER
Board Cert.: No
Hospital Affiliations: HOLLYWOOD PRESBYTERIAN MED CTR, CEDARS SINAI MEDICAL CENTER
N/A
Cultural Competency: N
Accepting New Patients: Yes

OPHTHALMOLOGY
FOULKES, RICHARD
Gender: Male
ID: 100418080054
NPI#: 1932312063
Medical Group/IPA Affiliations: GLOBAL CARE MEDICAL GROUP - ALTA HOSPITAL
2715 E FLORENCE AVE
HUNTINGTON PARK, CA 90255
(323) 581-0120
(323) 581-0120
French
M-F 7AM-5PM
Accessibility: CONTACT PROVIDER
Board Cert.: No
Hospital Affiliations: KAISER FOUNDATION HOSPITAL SUNSET
N/A
Cultural Competency: N
Accepting New Patients: Yes

OPHTHALMOLOGY
FOULKES, RICHARD
Gender: Male
ID: 100418080038
NPI#: 1932312063
Medical Group/IPA Affiliations: HEALTH CARE LA IPA
2715 E FLORENCE AVE
HUNTINGTON PARK, CA 90255
(323) 581-0120
(323) 581-0120
French
M-F 7AM-5PM
Accessibility: CONTACT PROVIDER
Board Cert.: No
Hospital Affiliations: KAISER FOUNDATION HOSPITAL SUNSET
N/A
Cultural Competency: N
Accepting New Patients: Yes

OPHTHALMOLOGY
SAIFEE, MURTAZA
Gender: Male
ID: 100375489037
NPI#: 1225569940
Medical Group/IPA Affiliations: HEALTH CARE LA IPA
2715 E FLORENCE AVE
HUNTINGTON PARK, CA 90255
(323) 728-5500
(323) 728-5500
Gujarati, Spanish
M-F 8AM-5PM
Accessibility: CONTACT PROVIDER
Board Cert.: No
Hospital Affiliations: KAISER FOUNDATION HOSPITAL WOODLAND HILLS, WEST HILLS HOSPITAL MEDICAL CENTER
N/A
Cultural Competency: N
Accepting New Patients: Yes

OPHTHALMOLOGY
SAIFEE, MURTAZA
Gender: Male

ID: 100375489044
NPI#: 1225569940
Medical Group/IPA Affiliations: GLOBAL CARE MEDICAL GROUP - ALTA HOSPITAL
2715 E FLORENCE AVE
HUNTINGTON PARK, CA 90255
(323) 728-5500
(323) 728-5500
Gujarati, Spanish
M-F 8AM-5PM
Accessibility: CONTACT PROVIDER
Board Cert.: No
Hospital Affiliations: KAISER FOUNDATION HOSPITAL WOODLAND HILLS, WEST HILLS HOSPITAL MEDICAL CENTER
N/A
Cultural Competency: N
Accepting New Patients: Yes

OPHTHALMOLOGY

SAIFEE, MURTAZA
Gender: Male
ID: 100375489031
NPI#: 1225569940
Medical Group/IPA Affiliations: BELLA VISTA MEDICAL GROUP IPA
2715 E FLORENCE AVE
HUNTINGTON PARK, CA 90255
(323) 728-5500
(323) 728-5500
Gujarati, Spanish
M-F 8AM-5PM
Accessibility: CONTACT PROVIDER
Board Cert.: No
Hospital Affiliations: KAISER FOUNDATION HOSPITAL WOODLAND HILLS, WEST HILLS HOSPITAL MEDICAL CENTER
N/A
Cultural Competency: N
Accepting New Patients: Yes

OPTOMETRIST

ROBLES, MARISA
Gender: Female
ID: 100400914003
NPI#: 1083097059
Medical Group/IPA Affiliations: ALTAMED HEALTH NETWORK
2746 E FLORENCE AVE
HUNTINGTON PARK, CA 90255
(323) 583-4567
(323) 583-4567
Spanish
M-F 9AM-5PM
Accessibility: CONTACT PROVIDER
Board Cert.: No
N/A
Cultural Competency: N
Accepting New Patients: Yes

PHYSICIANS ASSISTANT

APARICIO, JUAN
Gender: Male
NPI#: 1245438118
Medical Group/IPA Affiliations: ACCOUNTABLE HEALTH CARE IPA
3203 E FLORENCE AVE
HUNTINGTON PARK, CA 90255
(323) 835-6310
(323) 835-6310
Spanish
M-F 9AM-5PM
SA 9AM-1PM
Accessibility: CONTACT PROVIDER
Board Cert.: No
N/A
Cultural Competency: N
Accepting New Patients: Yes

PHYSICIANS ASSISTANT

ARREDONDO, MARIA
Gender: Female
NPI#: 1942569553
Medical Group/IPA Affiliations: ASSOCIATED HISPANIC PHYSICIANS OF SOUTHERN CA
7301 STATE ST
HUNTINGTON PARK, CA 90255
(323) 581-5120
(323) 581-5120
Spanish
M-F 9AM-5:30PM
Accessibility: CONTACT PROVIDER
Board Cert.: No
Hospital Affiliations: BROTMAN MEDICAL CENTER,

VALLEY PRESBYTERIAN HOSP
N/A
Cultural Competency: N
Accepting New Patients: Yes

PHYSICIANS ASSISTANT

BUTLER, RORY

Gender: Male
NPI#: 1689872590
Medical Group/IPA Affiliations: HEALTH CARE LA IPA
7300 SANTA FE AVE
HUNTINGTON PARK, CA 90255
(323) 908-4200
(323) 908-4200
M-F 8AM-4:30PM
Accessibility: CONTACT PROVIDER
Board Cert.: No
N/A
Cultural Competency: N
Accepting New Patients: Yes

PHYSICIANS ASSISTANT

DALATEN, CHRISTOPHER

Gender: Male
NPI#: 1154097293
Medical Group/IPA Affiliations: ASSOCIATED HISPANIC PHYSICIANS OF SOUTHERN CA
3268 E GAGE AVE
HUNTINGTON PARK, CA 90255
(323) 328-8058
(323) 328-8058
M 8:30AM-5PM
W-TH 8:30AM-5PM
F 8:30AM-3:30PM
Accessibility: CONTACT PROVIDER
Board Cert.: No
Hospital Affiliations: ST FRANCIS MEDICAL CENTER
N/A
Cultural Competency: N
Accepting New Patients: Yes

PHYSICIANS ASSISTANT

HERNANDEZ, FRANCISCO

Gender: Male
NPI#: 1619501103
Medical Group/IPA Affiliations: ASSOCIATED HISPANIC PHYSICIANS OF SOUTHERN CA
3268 E GAGE AVE
HUNTINGTON PARK, CA 90255
(323) 328-8058
(323) 328-8058
Spanish
Accessibility: CONTACT PROVIDER
Board Cert.: No
Hospital Affiliations: Adventist Health White Memorial, BEVERLY HOSPITAL
N/A
Cultural Competency: N
Accepting New Patients: Yes

PHYSICIANS ASSISTANT

LAM, CARIE

Gender: Female
NPI#: 1689048530
Medical Group/IPA Affiliations: ALLIANCE HEALTH SYSTEM
3268 E GAGE AVE
HUNTINGTON PARK, CA 90255
(323) 328-8058
(323) 328-8058
Chinese, Spanish
M-TH 8:30AM-5PM
F 8:30AM-3:30PM
Accessibility: CONTACT PROVIDER
Board Cert.: No
Hospital Affiliations: RADY CHILDRENS HOSPITAL SAN DIEGO, BEVERLY HOSPITAL, GLENDALE MEMORIAL HOSP AND HEALTH CTR, PIH HEALTH GOOD SAMARITAN HOSPITAL, LOS ANGELES COMMUNITY HOSPITAL, LOS ANGELES COMMUNITY HOSPITAL AT BELLFLOWER, MONTEREY PARK HOSPITAL, MONTEREY PARK HOSPITAL, NORWALK COMMUNITY HOSPITAL, SOUTHERN CALIFORNIA HOSPITAL AT CULVER CITY, SOUTHERN CALIFORNIA HOSPITAL AT HOLLYWOOD
N/A
Cultural Competency: N
Accepting New Patients: Yes

PHYSICIANS ASSISTANT
NIKOGHOSSIAN, PRISCILLA
Gender: Female
NPI#: 1699446138
Medical Group/IPA Affiliations: ALLIED PHYSICIANS IPA OF CA DBA ALLIED PACIFIC IPA
3268 E GAGE AVE
HUNTINGTON PARK, CA 90255
(323) 328-8058
(323) 328-8058
Armenian
M-TH 8:30AM-5PM
F 8:30AM-3:30PM
Accessibility: CONTACT PROVIDER
Board Cert.: No
Hospital Affiliations: SOUTHERN CALIFORNIA HOSPITAL AT CULVER CITY, SOUTHERN CALIFORNIA HOSPITAL AT HOLLYWOOD, SOUTHERN CALIFORNIA HOSPITAL AT VAN NUYS, GLENDALE ADVENTIST MED CTR
N/A
Cultural Competency: N
Accepting New Patients: Yes

PHYSICIANS ASSISTANT
NIKOGHOSSIAN, PRISCILLA
Gender: Female
NPI#: 1699446138
Medical Group/IPA Affiliations: ASSOCIATED HISPANIC PHYSICIANS OF SOUTHERN CA
3268 E GAGE AVE
HUNTINGTON PARK, CA 90255
(323) 328-8058
(323) 328-8058
Armenian
M-TH 8:30AM-5PM
F 8:30AM-3:30PM
Accessibility: CONTACT PROVIDER
Board Cert.: No
Hospital Affiliations: SOUTHERN CALIFORNIA HOSPITAL AT CULVER CITY, SOUTHERN CALIFORNIA HOSPITAL AT HOLLYWOOD, SOUTHERN CALIFORNIA HOSPITAL AT VAN NUYS, GLENDALE ADVENTIST MED CTR
N/A
Cultural Competency: N
Accepting New Patients: Yes

PHYSICIANS ASSISTANT
PAREDES, MONICA
Gender: Female
NPI#: 1851572127
Medical Group/IPA Affiliations: NOBLE COMMUNITY MEDICAL ASSOC OF MID ORANGE COUNTY
2822 E FLORENCE AVE
HUNTINGTON PARK, CA 90255
(323) 826-9449
(323) 826-9449
Spanish
M-F 8AM-5PM
Accessibility: CONTACT PROVIDER
Board Cert.: No
Hospital Affiliations: CALIFORNIA HOSP MED CTR LOS ANGELES
N/A
Cultural Competency: N
Accepting New Patients: Yes

PHYSICIANS ASSISTANT
PAREDES, MONICA
Gender: Female
NPI#: 1851572127
Medical Group/IPA Affiliations: NOBLE COMMUNITY MEDICAL ASSOC OF MID ORANGE COUNTY
2975 ZOE AVE
HUNTINGTON PARK, CA 90255
(323) 826-9449
(323) 826-9449
Spanish
M-F 8AM-4PM
Accessibility: CONTACT PROVIDER
Board Cert.: No
Hospital Affiliations: CALIFORNIA HOSP MED CTR LOS ANGELES
N/A
Cultural Competency: N
Accepting New Patients: Yes

PHYSICIANS ASSISTANT

PATEL, AMIT

Gender: Male

NPI#: 1396409884

Medical Group/IPA Affiliations: SUPERIOR CHOICE MEDICAL GROUP INC

5725 SOTO ST
HUNTINGTON PARK, CA 90255

(888) 367-1850

(888) 367-1850

Accessibility: CONTACT PROVIDER

Board Cert.: No

N/A

Cultural Competency: N

Accepting New Patients: Yes

PHYSICIANS ASSISTANT

REYES, CESAR

Gender: Male

NPI#: 1174557284

Medical Group/IPA Affiliations: FAMILY HEALTH ALLIANCE MEDICAL GROUP

7934 SEVILLE AVE
HUNTINGTON PARK, CA 90255

(323) 584-9644

(323) 584-9644

Spanish

M-F 9AM-4PM
SA 9AM-1PM

Accessibility: CONTACT PROVIDER

Board Cert.: No

N/A

Cultural Competency: N

Accepting New Patients: Yes

PHYSICIANS ASSISTANT

ROBLES, JOSE

Gender: Male

NPI#: 1508993635

Medical Group/IPA Affiliations: ALTAMED HEALTH NETWORK

6601 RUGBY AVE STE 300
HUNTINGTON PARK, CA 90255

(323) 582-1177

(323) 582-1177

Spanish

M-F 9AM-6PM

Accessibility: CONTACT PROVIDER

Board Cert.: No

N/A

Cultural Competency: N

Accepting New Patients: Yes

PHYSICIANS ASSISTANT

SANTILLANA, JALEENA

Gender: Female

NPI#: 1699294389

Medical Group/IPA Affiliations: ASSOCIATED HISPANIC PHYSICIANS OF SOUTHERN CA

3268 E GAGE AVE
HUNTINGTON PARK, CA 90255

(323) 328-8058

(323) 328-8058

Spanish

M-TH 8:30AM-5PM
F 8:30AM-3:30PM

Accessibility: CONTACT PROVIDER

Board Cert.: No

Hospital Affiliations: Adventist Health White Memorial, GLENDALE MEMORIAL HOSP AND HEALTH CTR, ST FRANCIS MEDICAL CENTER, MONTEREY PARK HOSPITAL, LOS ANGELES COMMUNITY HOSPITAL, NORWALK COMMUNITY HOSPITAL, LOS ANGELES COMMUNITY HOSPITAL AT BELLFLOWER, LOS ANGELES COMMUNITY HOSPITAL AT BELLFLOWER, SOUTHERN CALIFORNIA HOSPITAL AT HOLLYWOOD, SOUTHERN CALIFORNIA HOSPITAL AT VAN NUYS, SOUTHERN CALIFORNIA HOSPITAL AT CULVER CITY

N/A

Cultural Competency: N

Accepting New Patients: Yes

PHYSICIANS ASSISTANT

TRAN, KARINA

Gender: Female

NPI#: 1053900290

Medical Group/IPA Affiliations: HEALTH CARE LA IPA

2680 SATURN AVE STE 110
HUNTINGTON PARK, CA 90255

(323) 908-4200

(323) 908-4200

M-F 8AM-4:30PM
Accessibility: CONTACT PROVIDER
Board Cert.: No
N/A
Cultural Competency: N
Accepting New Patients: Yes

PHYSICIANS ASSISTANT

WANG, EMILY

Gender: Female
NPI#: 1073879391
Medical Group/IPA Affiliations: NOBLE COMMUNITY MEDICAL ASSOC OF MID ORANGE COUNTY
2822 E FLORENCE AVE
HUNTINGTON PARK, CA 90255
(323) 923-1900
(323) 923-1900
M-F 8AM-5PM
Accessibility: CONTACT PROVIDER
Board Cert.: No
N/A
Cultural Competency: N
Accepting New Patients: Yes

PHYSICIANS ASSISTANT

WANG, EMILY

Gender: Female
NPI#: 1073879391
Medical Group/IPA Affiliations: NOBLE COMMUNITY MEDICAL ASSOC OF MID ORANGE COUNTY
2975 ZOE AVE
HUNTINGTON PARK, CA 90255
(323) 826-9449
(323) 826-9449
M-TH 8AM-5PM
F 1PM-5PM
Accessibility: CONTACT PROVIDER
Board Cert.: No
N/A
Cultural Competency: N
Accepting New Patients: Yes

PODIATRIST

SOUSA, RENATO

Gender: Male
ID: 100369335033
NPI#: 1679002455
Medical Group/IPA Affiliations: GLOBAL CARE MEDICAL GROUP - ALTA HOSPITAL
7301 STATE ST
HUNTINGTON PARK, CA 90255
(323) 581-5120
(323) 581-5120
M-F 9AM-5:30PM
SA 9AM-3PM
Accessibility: CONTACT PROVIDER
Board Cert.: No
Hospital Affiliations: Adventist Health White Memorial
N/A
Cultural Competency: N
Accepting New Patients: Yes

PODIATRIST

TRAN, TIM

Gender: Male
ID: 100000008004
NPI#: 1598790032
Medical Group/IPA Affiliations: ASSOCIATED DIGNITY MEDICAL GROUP
2660 E FLORENCE AVE
HUNTINGTON PARK, CA 90255
(323) 588-5343
(323) 588-5343
Spanish, Vietnamese
M-F 8:30AM-3:30PM
Accessibility: CONTACT PROVIDER
Board Cert.: No
N/A
Cultural Competency: N
Accepting New Patients: Yes

PODIATRIST

ZEETSER, VLADIMIR

Gender: Male
ID: 100018662023
NPI#: 1366449985
Medical Group/IPA Affiliations: ALLIED PHYSICIANS IPA OF CA DBA ALLIED PACIFIC IPA
6601 RUGBY AVE STE 100
HUNTINGTON PARK, CA 90255
(323) 749-9770
(323) 749-9770
Russian, Spanish
M-F 9AM-6PM
SA 10AM-2PM
Accessibility: CONTACT PROVIDER
Board Cert.: No

Hospital Affiliations: VALLEY PRESBYTERIAN HOSP
N/A
Cultural Competency: N
Accepting New Patients: Yes

PULMONARY DISEASES

SUAREZ, DANIEL
Gender: Male
ID: 100064547018
NPI#: 1245338540
Medical Group/IPA Affiliations: SOUTH ATLANTIC MEDICAL GROUP IPA
3001 E FLORENCE AVE
HUNTINGTON PARK, CA 90255
(323) 588-3040
(323) 588-3040
Spanish
Accessibility: CONTACT PROVIDER
Board Cert.: No
Hospital Affiliations: MONTEREY PARK HOSPITAL, EAST LOS ANGELES DOCTORS HSP
N/A
Cultural Competency: N
Accepting New Patients: Yes

INGLEWOOD

CERTIFIED NURSE PRACTITIONER

AMBRIZ, SONYA
Gender: Female
NPI#: 1336717487
Medical Group/IPA Affiliations: ACCOUNTABLE HEALTH CARE IPA
501 E HARDY ST STE 110
INGLEWOOD, CA 90301
(424) 800-2124
(424) 800-2124
Spanish
M-F 9AM-5PM
SA 9AM-1PM
Accessibility: CONTACT PROVIDER
Board Cert.: No
N/A
Cultural Competency: N
Accepting New Patients: Yes

CERTIFIED NURSE PRACTITIONER

AMBRIZ, SONYA
Gender: Female
NPI#: 1336717487
Medical Group/IPA Affiliations: GLOBAL CARE MEDICAL GROUP - ALTA HOSPITAL
501 E HARDY ST STE 110
INGLEWOOD, CA 90301
(424) 800-2124
(424) 800-2124
Spanish
M-F 9AM-5PM
SA 9AM-1PM
Accessibility: CONTACT PROVIDER
Board Cert.: No
N/A
Cultural Competency: N
Accepting New Patients: Yes

CERTIFIED NURSE PRACTITIONER

GUEVARRA, RAQUEL
Gender: Female
NPI#: 1366942229
Medical Group/IPA Affiliations: ALLIED PHYSICIANS IPA OF CA DBA ALLIED PACIFIC IPA
501 E HARDY ST STE 110
INGLEWOOD, CA 90301
(424) 800-2124
(424) 800-2124
Spanish, Tagalog
M-F 9AM-5PM
SA 9AM-1PM
Accessibility: CONTACT PROVIDER
Board Cert.: No
N/A
Cultural Competency: N
Accepting New Patients: Yes

CERTIFIED NURSE PRACTITIONER

LAGUNA, LISA
Gender: Female
NPI#: 1750928388
Medical Group/IPA Affiliations: GLOBAL CARE MEDICAL GROUP - ALTA HOSPITAL
501 E HARDY ST STE 205
INGLEWOOD, CA 90301
(310) 671-6364
(310) 671-6364
Italian, Spanish
M-F 9AM-5PM
Accessibility: CONTACT PROVIDER
Board Cert.: No

Hospital Affiliations:
CENTINELA HOSPITAL MEDICAL CENTER
N/A
Cultural Competency: N
Accepting New Patients: Yes

CERTIFIED NURSE PRACTITIONER

NJOKU, HELEN
Gender: Female
NPI#: 1528692217
Medical Group/IPA Affiliations: GLOBAL CARE MEDICAL GROUP - ALTA HOSPITAL
333 E NUTWOOD ST STE C
INGLEWOOD, CA 90301
(310) 912-6100
(310) 912-6100
M-F 9AM-7PM
SA 9AM-2PM
Accessibility: CONTACT PROVIDER
Board Cert.: No
Hospital Affiliations: SOUTHERN CALIFORNIA HOSPITAL AT CULVER CITY
N/A
Cultural Competency: N
Accepting New Patients: Yes

OBSTETRICS / GYNECOLOGY

EL-FAKIH, NADIA
Gender: Female
ID: 100379826005
NPI#: 1942751623
Medical Group/IPA Affiliations: HEALTH CARE LA IPA
323 N PRAIRIE AVE STE 210
INGLEWOOD, CA 90301
(310) 802-6170
(310) 802-6170
Arabic, Spanish
M-F 8:30AM-5:30PM
Accessibility: CONTACT PROVIDER
Board Cert.: No
Hospital Affiliations: PROVIDENCE LITTLE CO OF MARY MED CTR TORRANCE, LONG BEACH MEMORIAL MED CTR
N/A
Cultural Competency: N
Accepting New Patients: Yes

OBSTETRICS / GYNECOLOGY

NEFF, PAMELA
Gender: Female
ID: 100419651005
NPI#: 1770648727
Medical Group/IPA Affiliations: HEALTH CARE LA IPA
10223 FIRMONA AVE
INGLEWOOD, CA 90304
(323) 730-1920
(323) 730-1920
TH 8AM-5PM
Accessibility: CONTACT PROVIDER
Board Cert.: No
N/A
Cultural Competency: N
Accepting New Patients: Yes

PEDIATRICS

MCNALLY, KIMBERLY
Gender: Female
ID: 100213165004
NPI#: 1831474576
Medical Group/IPA Affiliations: HEALTH CARE LA IPA
1091 S LA BREA AVE
INGLEWOOD, CA 90301
(310) 802-6170
(310) 802-6170
Spanish
M 7:30AM-4:30PM
TU 7:30AM-6:30PM
W 7:30AM-4:30PM
TH 7:30AM-6:30PM
F 7:30AM-4:30PM
SA 7AM-0PM
Accessibility: CONTACT PROVIDER
Board Cert.: No
N/A
Cultural Competency: N
Accepting New Patients: Yes

PHYSICIANS ASSISTANT

APARICIO, JUAN
Gender: Male
NPI#: 1245438118
Medical Group/IPA Affiliations: ACCOUNTABLE HEALTH CARE IPA
501 E HARDY ST STE 110
INGLEWOOD, CA 90301
(424) 800-2124
(424) 800-2124
Spanish
M-F 9AM-5PM
SA 9AM-1PM

Accessibility: CONTACT PROVIDER
Board Cert.: No
N/A
Cultural Competency: N
Accepting New Patients: Yes

PHYSICIANS ASSISTANT

BOVE, NATASHA

Gender: Female
NPI#: 1275197501
Medical Group/IPA Affiliations: ALTAMED HEALTH NETWORK
832 S GREVILLEA AVE
INGLEWOOD, CA 90301
(310) 419-4354
(310) 419-4354
M-F 8AM-5PM
Accessibility: CONTACT PROVIDER
Board Cert.: No
N/A
Cultural Competency: N
Accepting New Patients: Yes

PHYSICIANS ASSISTANT

BOVE, NATASHA

Gender: Female
NPI#: 1275197501
Medical Group/IPA Affiliations: GLOBAL CARE MEDICAL GROUP - ALTA HOSPITAL
832 S GREVILLEA AVE
INGLEWOOD, CA 90301
(310) 419-4354
(310) 419-4354
M-F 8AM-5PM
Accessibility: CONTACT PROVIDER
Board Cert.: No
N/A
Cultural Competency: N
Accepting New Patients: Yes

PODIATRIST

KAHEN, PEDRAM

Gender: Male
ID: 100015404007
NPI#: 1144495201
Medical Group/IPA Affiliations: NOBLE COMMUNITY MEDICAL ASSOC OF MID ORANGE COUNTY
1117 W MANCHESTER BLVD
INGLEWOOD, CA 90301
(888) 535-3668
(888) 535-3668
Farsi, Fataleka, Spanish
M-F 9AM-8PM
Accessibility: CONTACT PROVIDER
Board Cert.: No
Hospital Affiliations: CENTINELA HOSPITAL MEDICAL CENTER
N/A
Cultural Competency: N
Accepting New Patients: Yes

PODIATRIST

KAHEN, PEDRAM

Gender: Male
ID: 100015404013
NPI#: 1144495201
Medical Group/IPA Affiliations: GLOBAL CARE MEDICAL GROUP - ALTA HOSPITAL
511 E MANCHESTER BLVD
INGLEWOOD, CA 90301
(888) 535-3668
(888) 535-3668
Farsi, Fataleka, Spanish
M-F 8:30AM-5PM
Accessibility: CONTACT PROVIDER
Board Cert.: No
Hospital Affiliations: CENTINELA HOSPITAL MEDICAL CENTER
N/A
Cultural Competency: N
Accepting New Patients: Yes

RADIOLOGY DIAGNOSTIC

HEWETT, JOHN

Gender: Male
ID: 100016584046
NPI#: 1972543296
Medical Group/IPA Affiliations: WATTS HEALTHCARE CORPORATION
323 N PRAIRIE AVE STE 114
INGLEWOOD, CA 90301
(310) 674-9300
(310) 674-9300
M-F 7:30AM-4PM
Accessibility: CONTACT PROVIDER
Board Cert.: No
Hospital Affiliations: FOUNTAIN VALLEY REGIONAL HOSP AND MED CTR
N/A

Cultural Competency: N
Accepting New Patients: Yes

RADIOLOGY DIAGNOSTIC
HEWETT, JOHN
Gender: Male
ID: 100016584053
NPI#: 1972543296
Medical Group/IPA Affiliations: EL PROYECTO DEL BARRIO
323 N PRAIRIE AVE STE 114
INGLEWOOD, CA 90301
(310) 674-9300
(310) 674-9300
M-F 7:30AM-4PM
Accessibility: CONTACT PROVIDER
Board Cert.: No
Hospital Affiliations: FOUNTAIN VALLEY REGIONAL HOSP AND MED CTR
N/A
Cultural Competency: N
Accepting New Patients: Yes

RADIOLOGY DIAGNOSTIC
HEWETT, JOHN
Gender: Male
ID: 100016584065
NPI#: 1972543296
Medical Group/IPA Affiliations: ALTAMED HEALTH NETWORK
323 N PRAIRIE AVE STE 114
INGLEWOOD, CA 90301
(310) 674-9300
(310) 674-9300
M-F 7:30AM-4PM
Accessibility: CONTACT PROVIDER
Board Cert.: No
Hospital Affiliations: FOUNTAIN VALLEY REGIONAL HOSP AND MED CTR
N/A
Cultural Competency: N
Accepting New Patients: Yes

RADIOLOGY DIAGNOSTIC
HEWETT, JOHN
Gender: Male
ID: 100016584052
NPI#: 1972543296
Medical Group/IPA Affiliations: GLOBAL CARE MEDICAL GROUP - ALTA HOSPITAL
323 N PRAIRIE AVE STE 114
INGLEWOOD, CA 90301
(310) 674-9300
(310) 674-9300
M-F 7:30AM-4PM
Accessibility: CONTACT PROVIDER
Board Cert.: No
Hospital Affiliations: FOUNTAIN VALLEY REGIONAL HOSP AND MED CTR
N/A
Cultural Competency: N
Accepting New Patients: Yes

RADIOLOGY DIAGNOSTIC
HEWETT, JOHN
Gender: Male
ID: 100016584048
NPI#: 1972543296
Medical Group/IPA Affiliations: HEALTH CARE LA IPA
323 N PRAIRIE AVE STE 114
INGLEWOOD, CA 90301
(310) 674-9300
(310) 674-9300
M-F 7:30AM-4PM
Accessibility: CONTACT PROVIDER
Board Cert.: No
Hospital Affiliations: FOUNTAIN VALLEY REGIONAL HOSP AND MED CTR
N/A
Cultural Competency: N
Accepting New Patients: Yes

IRVINE

OPTOMETRIST
CHU, WEI
Gender: Male
ID: 100404137008
NPI#: 1205217940
Medical Group/IPA Affiliations: ALLIED PHYSICIANS IPA OF CA DBA ALLIED PACIFIC IPA
15435 JEFFREY RD STE 138
IRVINE, CA 92618
(949) 577-8844
(949) 577-8844
Chinese, Mandarin, Spanish

M-F 8AM-5PM
Accessibility: CONTACT PROVIDER
Board Cert.: No
N/A
Cultural Competency: N
Accepting New Patients: Yes

SURGERY GENERAL
VASCULAR
JABER, MOHAMMAD
Gender: Male
ID: 100109034025
NPI#: 1407980410
Medical Group/IPA Affiliations: ALTAMED HEALTH NETWORK
1400 REYNOLDS AVE STE 200
IRVINE, CA 92614
(949) 387-4724
(949) 387-4724
Arabic, French, Hindi, Russian, Spanish, Urdu
M-F 8AM-5PM
Accessibility: CONTACT PROVIDER
Board Cert.: No
Hospital Affiliations: FOUNTAIN VALLEY REGIONAL HOSP AND MED CTR, LOS ALAMITOS MEDICAL CENTER, LAKEWOOD REGIONAL MED CTR, LONG BEACH MEMORIAL MED CTR
N/A
Cultural Competency: N
Accepting New Patients: Yes

LA HABRA

OPTOMETRIST
LEE, LUANN
Gender: Female
ID: 100058054010
NPI#: 1144210980
Medical Group/IPA Affiliations: BELLA VISTA MEDICAL GROUP IPA
623 W LA HABRA BLVD
LA HABRA, CA 90631
(562) 690-8887
(562) 690-8887
Korean, Spanish
M-TH 9AM-5PM
F 8AM-1PM
Accessibility: CONTACT PROVIDER
Board Cert.: No
Hospital Affiliations: PIH HEALTH GOOD SAMARITAN HOSPITAL
N/A
Cultural Competency: N
Accepting New Patients: Yes

LA PALMA

INTERNAL MEDICINE
WONG, WINSTON
Gender: Male
ID: 100046178063
NPI#: 1932284817
Medical Group/IPA Affiliations: ALLIED PHYSICIANS IPA OF CA DBA ALLIED PACIFIC IPA
7872 WALKER ST STE 100
LA PALMA, CA 90623
(714) 527-8777
(714) 527-8777
Cantonese, Chinese, Mandarin, Thai
M-F 8:30AM-6PM
SA 9AM-1PM
Accessibility: CONTACT PROVIDER
Board Cert.: No
Hospital Affiliations: LOS ALAMITOS MEDICAL CENTER
N/A
Cultural Competency: N
Accepting New Patients: Yes

INTERNAL MEDICINE
CRITICAL CARE MEDICINE
MORADO, ANDREW
Gender: Male
ID: 100245649060
NPI#: 1740554328
Medical Group/IPA Affiliations: ALLIED PHYSICIANS IPA OF CA DBA ALLIED PACIFIC IPA
5451 LA PALMA AVE STE 19
LA PALMA, CA 90623
(657) 657-7177
(657) 657-7177
Spanish
M-F 8AM-5PM
Accessibility: CONTACT PROVIDER
Board Cert.: No
Hospital Affiliations: ANAHEIM REGIONAL MEDICAL CTR, SOUTH COAST GLOBAL MEDICAL CENTER INC,

ARROWHEAD REGIONAL MEDICAL CENTER, ANAHEIM GLOBAL MEDICAL CENTER, ORANGE COUNTY GLOBAL MEDICAL CENTER INC, CHAPMAN GLOBAL MEDICAL CENTER INC, Foothill Regional Medical Center, Foothill Regional Medical Center, KINDRED HOSPITAL LA MIRADA, KINDRED HOSPITAL BREA, KINDRED HOSPITAL WESTMINSTER

N/A

Cultural Competency: N

Accepting New Patients: Yes

PODIATRIST

MAHLLER, DANIELLE

Gender: Female

ID: 100409607013

NPI#: 1346697802

Medical Group/IPA Affiliations: ALTAMED HEALTH NETWORK

5471 LA PALMA AVE STE 106
LA PALMA, CA 90623

(747) 263-9696

(747) 263-9696

TH 8AM-0PM

Accessibility: CONTACT PROVIDER

Board Cert.: No

N/A

Cultural Competency: N

Accepting New Patients: Yes

LA PUENTE

CERTIFIED NURSE PRACTITIONER

ADLAO, MARIROSE

Gender: Female

NPI#: 1639508112

Medical Group/IPA Affiliations: ALLIED PHYSICIANS IPA OF CA DBA ALLIED PACIFIC IPA

1651 N HACIENDA BLVD
LA PUENTE, CA 91744

(626) 917-8700

(626) 917-8700

M-F 9AM-5PM

Accessibility: CONTACT PROVIDER

Board Cert.: No

N/A

Cultural Competency: N

Accepting New Patients: Yes

CERTIFIED NURSE PRACTITIONER

CEN, MIN

Gender: Female

NPI#: 1275068801

Medical Group/IPA Affiliations: ALLIANCE HEALTH SYSTEM

13742 AMAR RD
LA PUENTE, CA 91746

(626) 919-0400

(626) 919-0400

Accessibility: CONTACT PROVIDER

Board Cert.: No

N/A

Cultural Competency: N

Accepting New Patients: Yes

CERTIFIED NURSE PRACTITIONER

CRUZ, ALYSSA

Gender: Female

NPI#: 1669030490

Medical Group/IPA Affiliations: ALLIANCE HEALTH SYSTEM

13742 AMAR RD
LA PUENTE, CA 91746

(626) 919-0400

(626) 919-0400

Spanish

M-F 8AM-5PM

Accessibility: CONTACT PROVIDER

Board Cert.: No

N/A

Cultural Competency: N

Accepting New Patients: Yes

CERTIFIED NURSE PRACTITIONER

MANZO-HERNANDEZ, MARIA

Gender: Female

NPI#: 1336521400

Medical Group/IPA Affiliations: HEALTH CARE LA IPA

17840 VILLA CORTA ST
LA PUENTE, CA 91744

(626) 919-5724

(626) 919-5724

Spanish

M-TH 8AM-8PM
F 8AM-4PM
SA 8AM-4PM

Accessibility: CONTACT

PROVIDER
Board Cert.: No
N/A
Cultural Competency: N
Accepting New Patients: Yes

CERTIFIED NURSE PRACTITIONER

TAN, CHRISTY
Gender: Female
NPI#: 1295057545
Medical Group/IPA Affiliations: HEALTH CARE LA IPA
17840 VILLA CORTA ST
LA PUENTE, CA 91744
(626) 919-5724
(626) 919-5724
Mandarin, Taiwanese
M-TH 8AM-8PM
F 8AM-5PM
SA 8AM-2PM
Accessibility: CONTACT PROVIDER
Board Cert.: No
N/A
Cultural Competency: N
Accepting New Patients: Yes

OBSTETRICS / GYNECOLOGY

VIZCARRA, MICHAEL
Gender: Male
ID: 100195026022
NPI#: 1023250784
Medical Group/IPA Affiliations: ALLIANCE HEALTH SYSTEM
13742 AMAR RD
LA PUENTE, CA 91746
(626) 919-0400
(626) 919-0400
M 8AM-5:30PM
TU 9AM-5:30PM
W 8AM-5:30PM
TH 9AM-5:30PM
F 8AM-5:30PM
Accessibility: CONTACT PROVIDER
Board Cert.: No
Hospital Affiliations: ORANGE COAST MEM MED CTR, FOUNTAIN VALLEY REGIONAL HOSP AND MED CTR, EMANATE HEALTH QUEEN OF THE VALLEY HOSPITAL
N/A
Cultural Competency: N
Accepting New Patients: Yes

OPTOMETRIST

CHUNG, NORMAN
Gender: Male
ID: 100379301005
NPI#: 1154958791
Medical Group/IPA Affiliations: HEALTH CARE LA IPA
17840 VILLA CORTA ST
LA PUENTE, CA 91744
(626) 919-5724
(626) 919-5724
M-TH 8:30AM-7PM
F 8:30AM-4PM
SA 8:30AM-4PM
Accessibility: CONTACT PROVIDER
Board Cert.: No
N/A
Cultural Competency: N
Accepting New Patients: Yes

OPTOMETRIST

THONG, SALENA
Gender: Female
ID: 100379887004
NPI#: 1548767759
Medical Group/IPA Affiliations: ALLIED PHYSICIANS IPA OF CA DBA ALLIED PACIFIC IPA
15330 AMAR RD STE A
LA PUENTE, CA 91744
(626) 961-0432
(626) 961-0432
M-F 9AM-6PM
SA 9AM-0PM
Accessibility: CONTACT PROVIDER
Board Cert.: No
N/A
Cultural Competency: N
Accepting New Patients: Yes

PHYSICIANS ASSISTANT

GICHURU, STEPHEN
Gender: Male
NPI#: 1003002288
Medical Group/IPA Affiliations: PREFERRED-GARFIELD
1150 N HACIENDA BLVD
LA PUENTE, CA 91744
(626) 850-5004
(626) 850-5004
TH-F 9AM-7PM
Accessibility: CONTACT PROVIDER
Board Cert.: No

N/A
Cultural Competency: N
Accepting New Patients: Yes

PHYSICIANS ASSISTANT
OSAGIEDE, EKHATOR
Gender: Male
NPI#: 1881783934
Medical Group/IPA Affiliations: ALTAMED HEALTH NETWORK
15229 AMAR RD
LA PUENTE, CA 91744
(626) 855-5090
(626) 855-5090
TU-TH 5:30AM-1:30PM
Accessibility: CONTACT PROVIDER
Board Cert.: No
N/A
Cultural Competency: N
Accepting New Patients: Yes

PODIATRIST
SHAMTOUB, SHERVIN
Gender: Male
ID: 100204296018
NPI#: 1194923326
Medical Group/IPA Affiliations: ALLIANCE HEALTH SYSTEM
13742 AMAR RD
LA PUENTE, CA 91746
(626) 919-0400
(626) 919-0400
Farsi, Persian
Accessibility: CONTACT PROVIDER
Board Cert.: No
Hospital Affiliations: CALIFORNIA HOSP MED CTR LOS ANGELES
N/A
Cultural Competency: N
Accepting New Patients: Yes

LA VERNE

ENDOCRINOLOGY METABOLISM DIABETES
MANDILAWI, SADIQ
Gender: Male
ID: 100008923008
NPI#: 1295716736
Medical Group/IPA Affiliations: ALLIED PHYSICIANS IPA OF CA DBA ALLIED PACIFIC IPA
1234 FOOTHILL BLVD
LA VERNE, CA 91750
(909) 596-4879
(909) 596-4879
Arabic, Farsi, Hindi, Spanish, Urdu
M-W 8AM-5PM
TH 8AM-1PM
F 8AM-5PM
Accessibility: CONTACT PROVIDER
Board Cert.: Yes
Hospital Affiliations: SAN DIMAS COMMUNITY HOSPITAL, KINDRED HOSPITAL ONTARIO, SAN ANTONIO COMM HOSP, CASA COLINA TRANSITIONAL LIVING CENTER, EMANATE HEALTH FOOTHILL PRESBYTERIAN HOSPITAL, POMONA VALLEY HOSP MED CTR
N/A
Cultural Competency: N
Accepting New Patients: Yes

LAKE ELSINORE

REGISTERED PHYSICAL THERAPIST
EDDOW, JIM
Gender: Male
ID: 100066980019
NPI#: 1578547683
Medical Group/IPA Affiliations: ALTAMED HEALTH NETWORK
425 DIAMOND DR STE 101
LAKE ELSINORE, CA 92530
(951) 674-9515
(951) 674-9515
M-F 8AM-5PM
Accessibility: CONTACT PROVIDER
Board Cert.: No
N/A
Cultural Competency: N
Accepting New Patients: Yes

LAKEWOOD

CERTIFIED NURSE PRACTITIONER
GEDAMU, LIA
Gender: Female
NPI#: 1982052684
Medical Group/IPA Affiliations: ACCOUNTABLE HEALTH CARE IPA
3300 E SOUTH ST STE 308

LAKEWOOD, CA 90805
(562) 630-3111
(562) 630-3111
Spanish, Tagalog
M-F 9AM-5PM
Accessibility: CONTACT PROVIDER
Board Cert.: No
N/A
Cultural Competency: N
Accepting New Patients: Yes

CERTIFIED NURSE PRACTITIONER
LANE, ANAIS
Gender: Female
NPI#: 1811261084
Medical Group/IPA Affiliations: ACCOUNTABLE HEALTH CARE IPA
3300 E SOUTH ST
LAKEWOOD, CA 90805
(562) 232-0550
(562) 232-0550
M-F 8:30AM-5PM
Accessibility: CONTACT PROVIDER
Board Cert.: No
N/A
Cultural Competency: N
Accepting New Patients: Yes

CERTIFIED NURSE PRACTITIONER
LANE, ANAIS
Gender: Female
NPI#: 1811261084
Medical Group/IPA Affiliations: ALLIED PHYSICIANS IPA OF CA DBA ALLIED PACIFIC IPA
3300 E SOUTH ST
LAKEWOOD, CA 90805
(562) 232-0550
(562) 232-0550
M-F 8:30AM-5PM
Accessibility: CONTACT PROVIDER
Board Cert.: No
N/A
Cultural Competency: N
Accepting New Patients: Yes

HEMATOLOGY / ONCOLOGY
AHMAD, DELSHAD
Gender: Male
ID: 100333704012
NPI#: 1043508666
Medical Group/IPA Affiliations: FAMILY HEALTH ALLIANCE MEDICAL GROUP
3300 E SOUTH ST STE 304
LAKEWOOD, CA 90805
(562) 232-0550
(562) 232-0550
M-F 8:30AM-5PM
Accessibility: CONTACT PROVIDER
Board Cert.: No
Hospital Affiliations: RIVERSIDE COMMUNITY HOSP, HEMET VALLEY HSP, CORONA REGIONAL MED CTR
N/A
Cultural Competency: N
Accepting New Patients: Yes

HEMATOLOGY / ONCOLOGY
NANDAN, RAGHU
Gender: Male
ID: 100016335026
NPI#: 1861463606
Medical Group/IPA Affiliations: SUPERIOR CHOICE MEDICAL GROUP INC
3650 SOUTH ST STE 212
LAKEWOOD, CA 90712
(323) 760-9757
(323) 760-9757
Spanish, Tagalog
M 9AM-4:30PM
W-F 9AM-4:30PM
Accessibility: CONTACT PROVIDER
Board Cert.: No
Hospital Affiliations: LONG BEACH MEMORIAL MED CTR, LAKEWOOD REGIONAL MED CTR, LOS ALAMITOS MEDICAL CENTER, KINDRED HOSPITAL PARAMOUNT, COLLEGE MEDICAL CENTER
N/A
Cultural Competency: N
Accepting New Patients: Yes

HEMATOLOGY / ONCOLOGY
NANDAN, RAGHU
Gender: Male
ID: 100016335028
NPI#: 1861463606
Medical Group/IPA Affiliations: GLOBAL CARE MEDICAL GROUP - ALTA HOSPITAL
3650 SOUTH ST STE 212

LAKEWOOD, CA 90712
(323) 760-9757
(323) 760-9757
Spanish, Tagalog
M 9AM-4:30PM
W-F 9AM-4:30PM
Accessibility: CONTACT PROVIDER
Board Cert.: No
Hospital Affiliations: LONG BEACH MEMORIAL MED CTR, LAKEWOOD REGIONAL MED CTR, LOS ALAMITOS MEDICAL CENTER, KINDRED HOSPITAL PARAMOUNT, COLLEGE MEDICAL CENTER
N/A
Cultural Competency: N
Accepting New Patients: Yes

INTERNAL MEDICINE

CHEN, JIAN

Gender: Male
ID: 100358829008
NPI#: 1801956099
Medical Group/IPA Affiliations: FAMILY HEALTH ALLIANCE MEDICAL GROUP
3300 E SOUTH ST STE 304
LAKEWOOD, CA 90805
(562) 232-0550
(562) 232-0550
M-F 8:30AM-5PM
Accessibility: CONTACT PROVIDER
Board Cert.: No
Hospital Affiliations: TORRANCE MEMORIAL MEDICAL CENTER
N/A
Cultural Competency: N
Accepting New Patients: Yes

NEPHROLOGY

ALI, SAIYED

Gender: Male
ID: 100358995016
NPI#: 1639607294
Medical Group/IPA Affiliations: ACCOUNTABLE HEALTH CARE IPA
3300 E SOUTH ST STE 308
LAKEWOOD, CA 90805
(562) 630-3111
(562) 630-3111
Hindi, Urdu
M-F 9AM-4:30PM
Accessibility: CONTACT PROVIDER
Board Cert.: No
Hospital Affiliations: UC DAVIS MEDICAL CTR, PIH Hospital - Downey, FOUNTAIN VALLEY REGIONAL HOSP AND MED CTR, KINDRED HOSPITAL WESTMINSTER, LOS ALAMITOS MEDICAL CENTER, ORANGE COAST MEM MED CTR, PRESBYTERIAN INTERCOMM HSP INC, PRESBYTERIAN INTERCOMM HSP INC, ST MARY MEDICAL CENTER LONG BEACH, LAKEWOOD REGIONAL MED CTR, LONG BEACH MEMORIAL MED CTR
N/A
Cultural Competency: N
Accepting New Patients: Yes

OPHTHALMOLOGY

GORDON, MARVIN

Gender: Male
ID: 100078541032
NPI#: 1386860575
Medical Group/IPA Affiliations: PREFERRED-VALLEY PRES
3300 E SOUTH ST STE 207
LAKEWOOD, CA 90805
(562) 602-5503
(562) 602-5503
Spanish
M-F 9AM-5PM
Accessibility: CONTACT PROVIDER
Board Cert.: No
Hospital Affiliations: RONALD REAGAN UCLA MED CTR, LAKEWOOD REGIONAL MED CTR, VALLEY PRESBYTERIAN HOSP
N/A
Cultural Competency: N
Accepting New Patients: Yes

PHYSICIANS ASSISTANT

WATKINS, KENIA

Gender: Female
NPI#: 1639464845
Medical Group/IPA Affiliations: ASSOCIATED HISPANIC PHYSICIANS OF SOUTHERN CA

3300 E SOUTH ST STE 209
LAKEWOOD, CA 90805
(562) 444-0022
(562) 444-0022
Spanish
M-F 9AM-8PM
SA 10AM-3PM
Accessibility: CONTACT PROVIDER
Board Cert.: No
N/A
Cultural Competency: N
Accepting New Patients: Yes

SURGERY THORACIC

GREWAL, NAVROSE

Gender: Male
ID: 100147207038
NPI#: 1366631962
Medical Group/IPA Affiliations: ALTAMED HEALTH NETWORK
3650 SOUTH ST STE 206
LAKEWOOD, CA 90712
(562) 531-0019
(562) 531-0019
Punjabi
M-F 9AM-5PM
Accessibility: CONTACT PROVIDER
Board Cert.: No
Hospital Affiliations: ST MARY MEDICAL CENTER, PIH Hospital - Downey, LONG BEACH MEMORIAL MED CTR, PIH HEALTH HOSPITAL - WHITTIER, ORANGE COAST MEM MED CTR, FOUNTAIN VALLEY REGIONAL HOSP AND MED CTR, LAKEWOOD REGIONAL MED CTR, LAKEWOOD REGIONAL MED CTR, LOS ALAMITOS MEDICAL CENTER
N/A
Cultural Competency: N
Accepting New Patients: Yes

LANCASTER

ALLERGY IMMUNOLOGY

TAN, RICARDO

Gender: Male
ID: 100018436014
NPI#: 1255353629
Medical Group/IPA Affiliations: CFC PROVINCIAL
44453 16TH ST W STE 101
LANCASTER, CA 93534
(661) 429-0100
(661) 429-0100
Spanish, Tagalog
M-TU 9AM-5PM
TH 9AM-5PM
Accessibility: CONTACT PROVIDER
Board Cert.: No
Hospital Affiliations: PALMDALE REGIONAL MEDICAL CENTER, LOS ANGELES COUNTY HARBOR UCLA MEDICAL CENTER, ANTELOPE VALLEY HOSP MED CTR
N/A
Cultural Competency: N
Accepting New Patients: Yes

ANESTHESIOLOGY PAIN MANAGEMENT

PERDIKIS, GEORGE

Gender: Male
ID: 100043890002
NPI#: 1336178128
Medical Group/IPA Affiliations: CFC PROVINCIAL
1669 W AVENUE J STE 308
LANCASTER, CA 93534
(661) 940-5155
(661) 940-5155
Accessibility: CONTACT PROVIDER
Board Cert.: No
N/A
Cultural Competency: N
Accepting New Patients: Yes

CARDIOVASCULAR DISEASE

KADAMBI, PRAMOD

Gender: Male
ID: 100009822011
NPI#: 1114988441
Medical Group/IPA Affiliations: CFC PROVINCIAL
43723 20TH ST W
LANCASTER, CA 93534
(661) 674-4222
(661) 674-4222
Hindi
M-F 8AM-5PM
Accessibility: CONTACT PROVIDER
Board Cert.: No
Hospital Affiliations:

ANTELOPE VALLEY HOSP MED CTR, PALMDALE REGIONAL MEDICAL CENTER
N/A
Cultural Competency: N
Accepting New Patients: Yes

CARDIOVASCULAR DISEASE
KHANAL, SANJAYA
Gender: Male
ID: 100007214007
NPI#: 1952460248
Medical Group/IPA Affiliations: BLUE SHIELD PROMISE HEALTH PLAN DIRECT
43723 20TH ST W STE 101
LANCASTER, CA 93534
(661) 674-4222
(661) 674-4222
Nepali
M-F 8AM-5PM
Accessibility: CONTACT PROVIDER
Board Cert.: No
Hospital Affiliations: PALMDALE REGIONAL MEDICAL CENTER, ANTELOPE VALLEY HOSP MED CTR
N/A
Cultural Competency: N
Accepting New Patients: Yes

CARDIOVASCULAR DISEASE
SUNDER, SHUN
Gender: Male
ID: 100017010019
NPI#: 1376557132
Medical Group/IPA Affiliations: CFC PROVINCIAL
43860 10TH ST W STE 203
LANCASTER, CA 93534
(661) 726-3060
(661) 726-3060
M-F 8AM-5PM
Accessibility: CONTACT PROVIDER
Board Cert.: Yes
Hospital Affiliations: ANTELOPE VALLEY HOSP MED CTR, PALMDALE REGIONAL MEDICAL CENTER
N/A
Cultural Competency: N
Accepting New Patients: Yes

CERTIFIED NURSE PRACTITIONER
JONES, TYESHIA
Gender: Female
NPI#: 1104276419
Medical Group/IPA Affiliations: CFC PROVINCIAL
43845 10TH ST W STE 1D
LANCASTER, CA 93534
(833) 438-8763
(833) 438-8763
Spanish
M-F 8AM-5PM
Accessibility: CONTACT PROVIDER
Board Cert.: No
Hospital Affiliations: PALMDALE REGIONAL MEDICAL CENTER, ST BERNARDINE MED CTR, CALIFORNIA HOSP MED CTR LOS ANGELES
N/A
Cultural Competency: N
Accepting New Patients: Yes

CERTIFIED NURSE PRACTITIONER
JONES, TYESHIA
Gender: Female
NPI#: 1104276419
Medical Group/IPA Affiliations: CFC METROPOLITAN
43845 10TH ST W STE 1D
LANCASTER, CA 93534
(833) 438-8763
(833) 438-8763
Spanish
M-F 8AM-5PM
Accessibility: CONTACT PROVIDER
Board Cert.: No
Hospital Affiliations: PALMDALE REGIONAL MEDICAL CENTER, ST BERNARDINE MED CTR, CALIFORNIA HOSP MED CTR LOS ANGELES
N/A
Cultural Competency: N
Accepting New Patients: Yes

CERTIFIED NURSE PRACTITIONER
JONES, TYESHIA
Gender: Female
NPI#: 1104276419

Medical Group/IPA Affiliations: HEALTH CARE LA IPA
43845 10TH ST W STE 1D
LANCASTER, CA 93534
(833) 438-8763
(833) 438-8763
Spanish
M-F 8AM-5PM
Accessibility: CONTACT PROVIDER
Board Cert.: No
Hospital Affiliations: PALMDALE REGIONAL MEDICAL CENTER, ST BERNARDINE MED CTR, CALIFORNIA HOSP MED CTR LOS ANGELES
N/A
Cultural Competency: N
Accepting New Patients: Yes

CERTIFIED NURSE PRACTITIONER
SEGOVIA, RELLY MER
Gender: Male
NPI#: 1780303248
Medical Group/IPA Affiliations: CFC PROVINCIAL
43944 15TH ST W STE 201
LANCASTER, CA 93534
(661) 529-7550
(661) 529-7550
Spanish
M-F 8:30AM-4:30PM
Accessibility: CONTACT PROVIDER
Board Cert.: No
Hospital Affiliations: PALMDALE REGIONAL MEDICAL CENTER, ANTELOPE VALLEY HOSP MED CTR
N/A
Cultural Competency: N
Accepting New Patients: Yes

CERTIFIED NURSE PRACTITIONER
VALENZUELA, ADELA
Gender: Female
NPI#: 1295745958
Medical Group/IPA Affiliations: HEALTH CARE LA IPA
43845 10TH ST W STE 1D
LANCASTER, CA 93534
(833) 738-8763
(833) 738-8763
Spanish
M-F 7AM-3PM
Accessibility: CONTACT PROVIDER
Board Cert.: No
Hospital Affiliations: Providence St Mary Medical Center
N/A
Cultural Competency: N
Accepting New Patients: Yes

CERTIFIED NURSE PRACTITIONER
WRIGHT, MEGAN
Gender: Female
NPI#: 1093366957
Medical Group/IPA Affiliations: BLUE SHIELD PROMISE HEALTH PLAN DIRECT
1707 W AVENUE J
LANCASTER, CA 93534
(661) 949-5460
(661) 949-5460
M-F 8AM-5PM
Accessibility: CONTACT PROVIDER
Board Cert.: No
N/A
Cultural Competency: N
Accepting New Patients: Yes

GASTROENTEROLOGY
SURAWEERA, DUMINDA
Gender: Male
ID: 100364795009
NPI#: 1629411756
Medical Group/IPA Affiliations: CFC PROVINCIAL
1331 W AVENUE J STE 202
LANCASTER, CA 93534
(661) 529-7550
(661) 529-7550
M-F 8AM-5PM
Accessibility: CONTACT PROVIDER
Board Cert.: No
Hospital Affiliations: Adventist Health Medical Center Tehachapi, ANTELOPE VALLEY HOSP MED CTR, PALMDALE REGIONAL MEDICAL CENTER, RIDGECREST REGIONAL HOSPITAL
N/A

Cultural Competency: N
Accepting New Patients: Yes

GASTROENTEROLOGY
WONG, EDWARD
Gender: Male
ID: 100074414010
NPI#: 1679559157
Medical Group/IPA Affiliations: CFC PROVINCIAL
44725 10TH ST W STE 2
LANCASTER, CA 93534
(661) 945-1874
(661) 945-1874
Chinese
Accessibility: CONTACT PROVIDER
Board Cert.: No
Hospital Affiliations: ANTELOPE VALLEY HOSP MED CTR, PALMDALE REGIONAL MEDICAL CENTER
N/A
Cultural Competency: N
Accepting New Patients: Yes

INFECTIOUS DISEASE
CHAIWONGKARJOHN, SUTTIRAK
Gender: Male
ID: 100225331016
NPI#: 1083879084
Medical Group/IPA Affiliations: CFC PROVINCIAL
1600 W AVENUE J
LANCASTER, CA 93534
(877) 669-1070
(877) 669-1070
Thai
Accessibility: CONTACT PROVIDER
Board Cert.: No
Hospital Affiliations: PALMDALE REGIONAL MEDICAL CENTER, ANTELOPE VALLEY HOSP MED CTR
N/A
Cultural Competency: N
Accepting New Patients: Yes

INTERVENTIONAL CARDIOLOGY
KHANAL, SANJAYA
Gender: Male
ID: 100007214008
NPI#: 1952460248
Medical Group/IPA Affiliations: CFC PROVINCIAL
43723 20TH ST W STE 101
LANCASTER, CA 93534
(661) 674-4222
(661) 674-4222
Nepali
M-F 8AM-5PM
Accessibility: CONTACT PROVIDER
Board Cert.: No
Hospital Affiliations: PALMDALE REGIONAL MEDICAL CENTER, ANTELOPE VALLEY HOSP MED CTR
N/A
Cultural Competency: N
Accepting New Patients: Yes

NEPHROLOGY
PAYKAR, ABRAHAM
Gender: Male
ID: 100059720009
NPI#: 1114903762
Medical Group/IPA Affiliations: CFC PROVINCIAL
1601 W AVENUE J STE 203
LANCASTER, CA 93534
(661) 723-3131
(661) 723-3131
Farsi, Persian, Spanish
M-F 8AM-5PM
Accessibility: CONTACT PROVIDER
Board Cert.: No
Hospital Affiliations: ANTELOPE VALLEY HOSP MED CTR, PALMDALE REGIONAL MEDICAL CENTER
N/A
Cultural Competency: N
Accepting New Patients: Yes

NEPHROLOGY
SUNKU, VINAY
Gender: Male
ID: 100054321011
NPI#: 1326039405
Medical Group/IPA Affiliations: CFC PROVINCIAL
43932 15TH ST W STE 101
LANCASTER, CA 93534
(661) 945-2299
(661) 945-2299
Hindi
M-F 8:30AM-5PM

SA 8:30AM-5PM
Accessibility: CONTACT PROVIDER
Board Cert.: No
Hospital Affiliations:
ANTELOPE VALLEY HOSP MED CTR, PALMDALE
REGIONAL MEDICAL CENTER
N/A
Cultural Competency: N
Accepting New Patients: Yes

NEUROLOGY

JANUMPALLY, LINGAIAH

Gender: Male
ID: 100041495011
NPI#: 1003892316
Medical Group/IPA Affiliations:
CFC PROVINCIAL
42135 10TH ST W STE 301
LANCASTER, CA 93534
(661) 945-6931
(661) 945-6931
Farsi, Hindi
W 10AM-5PM
Accessibility: CONTACT PROVIDER
Board Cert.: No
Hospital Affiliations:
ANTELOPE VALLEY HOSP MED CTR, PALMDALE
REGIONAL MEDICAL CENTER
N/A
Cultural Competency: N
Accepting New Patients: Yes

NEUROLOGY

KARETI, GAUTAM

Gender: Male
ID: 100238288004
NPI#: 1134326697
Medical Group/IPA Affiliations:
CFC PROVINCIAL
42135 10TH ST W STE 301
LANCASTER, CA 93534
(661) 945-6931
(661) 945-6931
Accessibility: CONTACT PROVIDER
Board Cert.: No
Hospital Affiliations:
ANTELOPE VALLEY HOSP MED CTR, PALMDALE
REGIONAL MEDICAL CENTER
N/A
Cultural Competency: N
Accepting New Patients: Yes

NEUROLOGY

SHANMUGAM, VIJAY

Gender: Male
ID: 100109189008
NPI#: 1174576839
Medical Group/IPA Affiliations:
CFC PROVINCIAL
44215 15TH ST W STE 204
LANCASTER, CA 93534
(661) 726-9220
(661) 726-9220
Tamil
M-F 8AM-5PM
Accessibility: CONTACT PROVIDER
Board Cert.: No
Hospital Affiliations:
ANTELOPE VALLEY HOSP MED CTR, PALMDALE
REGIONAL MEDICAL CENTER
N/A
Cultural Competency: N
Accepting New Patients: Yes

OPHTHALMOLOGY

ALBEAR, SINAN

Gender: Male
ID: 100410157060
NPI#: 1609371822
Medical Group/IPA Affiliations:
ST VINCENT IPA MED CORP
44815 FIG AVE
LANCASTER, CA 93534
(800) 898-2020
(800) 898-2020
Arabic, Farsi, Japanese, Russian
M-F 8AM-5PM
Accessibility: CONTACT PROVIDER
Board Cert.: No
Hospital Affiliations: SAN GABRIEL VALLEY MED CTR
N/A
Cultural Competency: N
Accepting New Patients: Yes

OPTOMETRIST

GOLDSTONE, ADAM

Gender: Male
ID: 100095584019
NPI#: 1316972995
Medical Group/IPA Affiliations:

HEALTH CARE LA IPA
44815 FIG AVE
LANCASTER, CA 93534
(800) 898-2020
(800) 898-2020
M-F 8AM-5PM
Accessibility: CONTACT PROVIDER
Board Cert.: No
N/A
Cultural Competency: N
Accepting New Patients: Yes

OPTOMETRIST

PAK, JOSEPH

Gender: Male
ID: 100399523078
NPI#: 1073192100
Medical Group/IPA Affiliations: HEALTH CARE LA IPA
44815 FIG AVE
LANCASTER, CA 93534
(800) 898-2020
(800) 898-2020
Korean, Spanish
M-F 8AM-4:30PM
SA 8AM-2PM
Accessibility: CONTACT PROVIDER
Board Cert.: No
N/A
Cultural Competency: N
Accepting New Patients: Yes

PHYSICAL MEDICINE / REHABILITATION

PENA, ORLANDO

Gender: Male
ID: 100354287006
NPI#: 1689068629
Medical Group/IPA Affiliations: CFC PROVINCIAL
42135 10TH ST W STE 101
LANCASTER, CA 93534
(661) 726-5005
(661) 726-5005
Spanish
Accessibility: CONTACT PROVIDER
Board Cert.: No
Hospital Affiliations: PALMDALE REGIONAL MEDICAL CENTER, ANTELOPE VALLEY HOSP MED CTR
N/A
Cultural Competency: N
Accepting New Patients: Yes

PODIATRIST

KOUHKAN, MEHRNAZ

Gender: Female
ID: 100227309006
NPI#: 1992136683
Medical Group/IPA Affiliations: CFC PROVINCIAL
43322 GINGHAM AVE STE 105
LANCASTER, CA 93535
(661) 874-4050
(661) 874-4050
Farsi, Spanish
Accessibility: CONTACT PROVIDER
Board Cert.: No
Hospital Affiliations: SOUTHERN CALIFORNIA HOSPITAL AT CULVER CITY, SOUTHERN CALIFORNIA HOSPITAL AT HOLLYWOOD, SOUTHERN CALIFORNIA HOSPITAL AT VAN NUYS
N/A
Cultural Competency: N
Accepting New Patients: Yes

PODIATRIST

MAHER, ROOHBAKHSH

Gender: Female
ID: 100091452030
NPI#: 1275581357
Medical Group/IPA Affiliations: CFC PROVINCIAL
45104 10TH ST W
LANCASTER, CA 93534
(661) 942-2391
(661) 942-2391
Faroese, Farsi, Persian, Spanish
Accessibility: CONTACT PROVIDER
Board Cert.: No
Hospital Affiliations: TORRANCE MEMORIAL MEDICAL CENTER
N/A
Cultural Competency: N
Accepting New Patients: Yes

PULMONARY DISEASES

KRISHNA, DODDANNA

Gender: Male
ID: 100040407007
NPI#: 1285725945

Medical Group/IPA Affiliations: CFC PROVINCIAL
44215 15TH ST W STE 211
LANCASTER, CA 93534
(661) 726-6600
(661) 726-6600
M-TH 9AM-5PM
F 9AM-1PM
Accessibility: CONTACT PROVIDER
Board Cert.: No
Hospital Affiliations: ANTELOPE VALLEY HOSP MED CTR, PALMDALE REGIONAL MEDICAL CENTER
N/A
Cultural Competency: N
Accepting New Patients: Yes

SURGERY GENERAL
VASCULAR
FAIZER, RUMI
Gender: Male
ID: 100414126030
NPI#: 1720025455
Medical Group/IPA Affiliations: HEALTH CARE LA IPA
43845 10TH ST W STE 1D
LANCASTER, CA 93534
(760) 951-0065
(760) 951-0065
French
M-F 9AM-5PM
Accessibility: CONTACT PROVIDER
Board Cert.: No
Hospital Affiliations: ST BERNARDINE MED CTR, PALMDALE REGIONAL MEDICAL CENTER, CALIFORNIA HOSP MED CTR LOS ANGELES, ST MARY MEDICAL CENTER LONG BEACH
N/A
Cultural Competency: N
Accepting New Patients: Yes

SURGERY GENERAL
VASCULAR
MAKKAR, GEORGE
Gender: Male
ID: 100340631040
NPI#: 1649595489
Medical Group/IPA Affiliations: CFC PROVINCIAL
43807 10TH ST W STE A
LANCASTER, CA 93534
(661) 505-7079
(661) 505-7079
Arabic
M-F 9AM-5PM
Accessibility: CONTACT PROVIDER
Board Cert.: No
Hospital Affiliations: ARROWHEAD REGIONAL MEDICAL CENTER, REDLANDS COMMUNITY HOSP, PROVIDENCE SAINT JOSEPH MED CTR, PROVIDENCE HOLY CROSS MED CTR, VALLEY PRESBYTERIAN HOSP, ANTELOPE VALLEY HOSP MED CTR, ENCINO TARZANA REGIONAL MEDICAL CENTER, ENCINO TARZANA REGIONAL MEDICAL CENTER, NORTHRIDGE HOSP MEDICAL CTR FOUNDATION
N/A
Cultural Competency: N
Accepting New Patients: Yes

SURGERY NEUROLOGICAL
DHILLON, MANPRIT
Gender: Male
ID: 100084949005
NPI#: 1710963038
Medical Group/IPA Affiliations: CFC PROVINCIAL
42135 10TH ST W STE 301
LANCASTER, CA 93534
(661) 945-6931
(661) 945-6931
French, Hindi, Punjabi
M-F 8AM-5PM
Accessibility: CONTACT PROVIDER
Board Cert.: Yes
Hospital Affiliations: ANTELOPE VALLEY HOSP MED CTR, PALMDALE REGIONAL MEDICAL CENTER
N/A
Cultural Competency: N
Accepting New Patients: Yes

SURGERY NEUROLOGICAL
FARRUKH, ABDALLAH

Gender: Male
ID: 100026012011
NPI#: 1932135266
Medical Group/IPA Affiliations: CFC PROVINCIAL
42135 10TH ST W STE 301
LANCASTER, CA 93534
(661) 945-6931
(661) 945-6931
Arabic
M 8AM-5PM
TU-F 9AM-5PM
Accessibility: CONTACT PROVIDER
Board Cert.: No
Hospital Affiliations: PALMDALE REGIONAL MEDICAL CENTER, ANTELOPE VALLEY HOSP MED CTR
N/A
Cultural Competency: N
Accepting New Patients: Yes

SURGERY ORTHOPEDIC

HELLER, JUSTIN

Gender: Male
ID: 100179249016
NPI#: 1639373590
Medical Group/IPA Affiliations: CFC PROVINCIAL
42135 10TH ST W STE 101
LANCASTER, CA 93534
(661) 726-5005
(661) 726-5005
M-F 8AM-5PM
Accessibility: CONTACT PROVIDER
Board Cert.: No
Hospital Affiliations: ANTELOPE VALLEY HOSP MED CTR, PALMDALE REGIONAL MEDICAL CENTER, HENRY MAYO NEWHALL HOSPITAL
N/A
Cultural Competency: N
Accepting New Patients: Yes

SURGERY ORTHOPEDIC

OWASHI, ERIC

Gender: Male
ID: 100362120013
NPI#: 1396123857
Medical Group/IPA Affiliations: CFC PROVINCIAL
42135 10TH ST W STE 101
LANCASTER, CA 93534
(661) 726-5005
(661) 726-5005
M-F 8AM-5PM
Accessibility: CONTACT PROVIDER
Board Cert.: No
Hospital Affiliations: SCRIPPS GREEN HOSPITAL, PALMDALE REGIONAL MEDICAL CENTER, ANTELOPE VALLEY HOSP MED CTR, HENRY MAYO NEWHALL HOSPITAL, PROVIDENCE HOLY CROSS MED CTR
N/A
Cultural Competency: N
Accepting New Patients: Yes

SURGERY ORTHOPEDIC

SHAH, NITINKUMAR

Gender: Male
ID: 100031991006
NPI#: 1134108103
Medical Group/IPA Affiliations: CFC PROVINCIAL
44215 15TH ST W STE 110
LANCASTER, CA 93534
(661) 945-7802
(661) 945-7802
Hindi
M-F 9AM-5PM
Accessibility: CONTACT PROVIDER
Board Cert.: Yes
Hospital Affiliations: ANTELOPE VALLEY HOSP MED CTR, PALMDALE REGIONAL MEDICAL CENTER
N/A
Cultural Competency: N
Accepting New Patients: Yes

SURGERY ORTHOPEDIC

TENNANT, GREGORY

Gender: Male
ID: 100369592014
NPI#: 1073581385
Medical Group/IPA Affiliations: CFC PROVINCIAL
42135 10TH ST W STE 101
LANCASTER, CA 93534
(661) 726-5005
(661) 726-5005
M-F 8AM-5PM
Accessibility: CONTACT

PROVIDER
Board Cert.: No
Hospital Affiliations: KAISER FOUNDATION HOSPITAL FONTANA, ANTELOPE VALLEY HOSP MED CTR, HENRY MAYO NEWHALL HOSPITAL, PROVIDENCE HOLY CROSS MED CTR, PALMDALE REGIONAL MEDICAL CENTER
N/A
Cultural Competency: N
Accepting New Patients: Yes

LAWNDALE

RADIATION ONCOLOGY
KANG, JOSEPH
Gender: Male
ID: 100197711135
NPI#: 1730354929
Medical Group/IPA Affiliations: ACCOUNTABLE HEALTH CARE IPA
14608 HAWTHORNE BLVD
LAWNDALE, CA 90260
(310) 978-4970
(310) 978-4970
M-W 8AM-6PM
TH 8AM-5:45PM
F 8AM-6PM
Accessibility: CONTACT PROVIDER
Board Cert.: No
Hospital Affiliations: HOLLYWOOD PRESBYTERIAN MED CTR, QUEEN OF ANGELS HOLLYWOOD PRESBYTERIAN MED CTR, LOMA LINDA UNIVERSITY MED CTR MURRIETA
N/A
Cultural Competency: N
Accepting New Patients: Yes

RADIATION ONCOLOGY
KANG, JOSEPH
Gender: Male
ID: 100197711096
NPI#: 1730354929
Medical Group/IPA Affiliations: ALLIED PHYSICIANS IPA OF CA DBA ALLIED PACIFIC IPA
14608 HAWTHORNE BLVD
LAWNDALE, CA 90260
(310) 978-4970
(310) 978-4970
M-W 8AM-6PM
TH 8AM-5:45PM
F 8AM-6PM
Accessibility: CONTACT PROVIDER
Board Cert.: No
Hospital Affiliations: HOLLYWOOD PRESBYTERIAN MED CTR, QUEEN OF ANGELS HOLLYWOOD PRESBYTERIAN MED CTR, LOMA LINDA UNIVERSITY MED CTR MURRIETA
N/A
Cultural Competency: N
Accepting New Patients: Yes

RADIATION ONCOLOGY
KANG, JOSEPH
Gender: Male
ID: 100197711087
NPI#: 1730354929
Medical Group/IPA Affiliations: GLOBAL CARE MEDICAL GROUP - ALTA HOSPITAL
14608 HAWTHORNE BLVD
LAWNDALE, CA 90260
(310) 978-4970
(310) 978-4970
M-W 8AM-6PM
TH 8AM-5:45PM
F 8AM-6PM
Accessibility: CONTACT PROVIDER
Board Cert.: No
Hospital Affiliations: HOLLYWOOD PRESBYTERIAN MED CTR, QUEEN OF ANGELS HOLLYWOOD PRESBYTERIAN MED CTR, LOMA LINDA UNIVERSITY MED CTR MURRIETA
N/A
Cultural Competency: N
Accepting New Patients: Yes

RADIATION ONCOLOGY
KANG, JOSEPH
Gender: Male
ID: 100197711143
NPI#: 1730354929
Medical Group/IPA Affiliations: ANGELES IPA
14608 HAWTHORNE BLVD

LAWNDALE, CA 90260
(310) 978-4970
(310) 978-4970
M-W 8AM-6PM
TH 8AM-5:45PM
F 8AM-6PM
Accessibility: CONTACT PROVIDER
Board Cert.: No
Hospital Affiliations: HOLLYWOOD PRESBYTERIAN MED CTR, QUEEN OF ANGELS HOLLYWOOD PRESBYTERIAN MED CTR, LOMA LINDA UNIVERSITY MED CTR MURRIETA
N/A
Cultural Competency: N
Accepting New Patients: Yes

RADIATION ONCOLOGY

KANG, JOSEPH

Gender: Male
ID: 100197711145
NPI#: 1730354929
Medical Group/IPA Affiliations: ALTAMED HEALTH NETWORK
14608 HAWTHORNE BLVD
LAWNDALE, CA 90260
(310) 978-4970
(310) 978-4970
M-W 8AM-6PM
TH 8AM-5:45PM
F 8AM-6PM
Accessibility: CONTACT PROVIDER
Board Cert.: No
Hospital Affiliations: HOLLYWOOD PRESBYTERIAN MED CTR, QUEEN OF ANGELS HOLLYWOOD PRESBYTERIAN MED CTR, LOMA LINDA UNIVERSITY MED CTR MURRIETA
N/A
Cultural Competency: N
Accepting New Patients: Yes

LENNOX

PHYSICIANS ASSISTANT

FRANCIS, CYNTHIA

Gender: Female
NPI#: 1770662850
Medical Group/IPA Affiliations: HEALTH CARE LA IPA
10223 FIRMONA AVE
LENNOX, CA 90304
(323) 730-1920
(323) 730-1920
M-F 8AM-5PM
Accessibility: CONTACT PROVIDER
Board Cert.: No
N/A
Cultural Competency: N
Accepting New Patients: Yes

LOMITA

PHYSICIANS ASSISTANT

RAMOS, RODERICK

Gender: Male
NPI#: 1801069984
Medical Group/IPA Affiliations: GLOBAL CARE MEDICAL GROUP - ALTA HOSPITAL
2040 PACIFIC COAST HWY
STE S
LOMITA, CA 90717
(424) 347-8008
(424) 347-8008
Tagalog
M-F 9AM-6PM
Accessibility: CONTACT PROVIDER
Board Cert.: No
N/A
Cultural Competency: N
Accepting New Patients: Yes

LONG BEACH

ANESTHESIOLOGY

TSENG, KELLY

Gender: Female
ID: 100376634004
NPI#: 1124472568
Medical Group/IPA Affiliations: ANGELES IPA
1050 LINDEN AVE
LONG BEACH, CA 90813
(310) 675-0395
(310) 675-0395
M-F 8AM-5PM
Accessibility: CONTACT PROVIDER
Board Cert.: No
Hospital Affiliations: ST MARY MEDICAL CENTER LONG BEACH
N/A
Cultural Competency: N
Accepting New Patients: Yes

AUDIOLOGIST

LIPE, LISA

Gender: Female

ID: 100419198007

NPI#: 1023134277

Medical Group/IPA Affiliations: SUPERIOR CHOICE MEDICAL GROUP INC

3816 WOODRUFF AVE STE 305
LONG BEACH, CA 90808

(562) 982-0050

(562) 982-0050

Accessibility: CONTACT PROVIDER

Board Cert.: No

N/A

Cultural Competency: N

Accepting New Patients: Yes

AUDIOLOGIST

LIPE, LISA

Gender: Female

ID: 100419198009

NPI#: 1023134277

Medical Group/IPA Affiliations: SUPERIOR CHOICE MEDICAL GROUP INC

2530 ATLANTIC AVE STE D
LONG BEACH, CA 90806

(714) 898-5732

(714) 898-5732

Accessibility: CONTACT PROVIDER

Board Cert.: No

N/A

Cultural Competency: N

Accepting New Patients: Yes

CERTIFIED NURSE PRACTITIONER

ABRAHAM, ANN

Gender: Female

NPI#: 1447795182

Medical Group/IPA Affiliations: HEALTH CARE LA IPA

5190 ATLANTIC AVE
LONG BEACH, CA 90805

(818) 654-3887

(818) 654-3887

Hindi

M 8AM-4:30PM
TU 7AM-3:30PM
W-TH 8AM-4:30PM
F 7AM-3:30PM

Accessibility: CONTACT PROVIDER

Board Cert.: No

N/A

Cultural Competency: N

Accepting New Patients: Yes

CERTIFIED NURSE PRACTITIONER

ANTHONY, KAY

Gender: Female

NPI#: 1871769273

Medical Group/IPA Affiliations: HEALTH CARE LA IPA

1043 ELM AVE STE 302
LONG BEACH, CA 90813

(562) 247-7740

(562) 247-7740

M-F 8AM-5PM

Accessibility: CONTACT PROVIDER

Board Cert.: No

N/A

Cultural Competency: N

Accepting New Patients: Yes

CERTIFIED NURSE PRACTITIONER

BARRIO GONZALEZ, MARVELYS

Gender: Female

NPI#: 1619484458

Medical Group/IPA Affiliations: HEALTH CARE LA IPA

1043 ELM AVE STE 302
LONG BEACH, CA 90813

(562) 247-7740

(562) 247-7740

Spanish

M-F 8AM-5PM

Accessibility: CONTACT PROVIDER

Board Cert.: No

N/A

Cultural Competency: N

Accepting New Patients: Yes

CERTIFIED NURSE PRACTITIONER

EKEJIUBA, ROSE

Gender: Female

NPI#: 1356677454

Medical Group/IPA Affiliations: GLOBAL CARE MEDICAL GROUP - ALTA HOSPITAL

3605 LONG BEACH BLVD STE 330D
LONG BEACH, CA 90807

(562) 247-1111

(562) 247-1111
Spanish
M-F 9AM-5PM
SA 10AM-2PM
Accessibility: CONTACT PROVIDER
Board Cert.: No
N/A
Cultural Competency: N
Accepting New Patients: Yes

CERTIFIED NURSE PRACTITIONER
GABERTAN-TENAZAS, SHARON
Gender: Female
NPI#: 1669548780
Medical Group/IPA Affiliations: NOBLE COMMUNITY MEDICAL ASSOC OF MID ORANGE COUNTY
1045 ATLANTIC AVE STE 715
LONG BEACH, CA 90813
(562) 983-5496
(562) 983-5496
M-F 8AM-5PM
Accessibility: CONTACT PROVIDER
Board Cert.: No
N/A
Cultural Competency: N
Accepting New Patients: Yes

CERTIFIED NURSE PRACTITIONER
HESEL, MARGOT
Gender: Female
NPI#: 1326623125
Medical Group/IPA Affiliations: HEALTH CARE LA IPA
455 E COLUMBIA ST STE 201
LONG BEACH, CA 90806
(844) 822-4646
(844) 822-4646
M-F 8:30AM-5PM
SA 8:30AM-0:30PM
Accessibility: CONTACT PROVIDER
Board Cert.: No
N/A
Cultural Competency: N
Accepting New Patients: Yes

CERTIFIED NURSE PRACTITIONER
HILARIO, RUTH
Gender: Female
NPI#: 1841738556
Medical Group/IPA Affiliations: PREFERRED-VALLEY PRES
1350 CHESTNUT AVE
LONG BEACH, CA 90813
(562) 599-1565
(562) 599-1565
Tagalog
M-F 9AM-1PM
SA 9AM-1PM
Accessibility: CONTACT PROVIDER
Board Cert.: No
N/A
Cultural Competency: N
Accepting New Patients: Yes

CERTIFIED NURSE PRACTITIONER
IKE, IJEOMA
Gender: Female
NPI#: 1275066029
Medical Group/IPA Affiliations: GLOBAL CARE MEDICAL GROUP - ALTA HOSPITAL
4800 E LOS COYOTES DIAGONAL
LONG BEACH, CA 90815
(562) 506-1313
(562) 506-1313
Bulgarian
M-F 8:30AM-6PM
SA 9AM-3PM
Accessibility: CONTACT PROVIDER
Board Cert.: No
N/A
Cultural Competency: N
Accepting New Patients: Yes

CERTIFIED NURSE PRACTITIONER
KANG, MOSE
Gender: Male
NPI#: 1386122448
Medical Group/IPA Affiliations: PREFERRED-VALLEY PRES
4800 E LOS COYOTES DIAGONAL
LONG BEACH, CA 90815
(562) 506-1313
(562) 506-1313
Korean
M-F 8:30AM-5PM
Accessibility: CONTACT

PROVIDER
Board Cert.: No
N/A
Cultural Competency: N
Accepting New Patients: Yes

CERTIFIED NURSE PRACTITIONER
KANG, MOSE
Gender: Male
NPI#: 1386122448
Medical Group/IPA Affiliations: GLOBAL CARE MEDICAL GROUP - ALTA HOSPITAL
4800 E LOS COYOTES DIAGONAL
LONG BEACH, CA 90815
(562) 506-1313
(562) 506-1313
Korean
M-F 8:30AM-5PM
Accessibility: CONTACT PROVIDER
Board Cert.: No
N/A
Cultural Competency: N
Accepting New Patients: Yes

CERTIFIED NURSE PRACTITIONER
KEIHANY-YAZDY, SARAH
Gender: Female
NPI#: 1235589110
Medical Group/IPA Affiliations: HEALTH CARE LA IPA
455 E COLUMBIA ST STE 201
LONG BEACH, CA 90806
(844) 822-4646
(844) 822-4646
Accessibility: CONTACT PROVIDER
Board Cert.: No
N/A
Cultural Competency: N
Accepting New Patients: Yes

CERTIFIED NURSE PRACTITIONER
LYONS, PATTI
Gender: Female
NPI#: 1275018210
Medical Group/IPA Affiliations: HEALTH CARE LA IPA
455 E COLUMBIA ST STE 201
LONG BEACH, CA 90806
(844) 822-4646
(844) 822-4646
M-F 8:30AM-5:30PM
SA 8:30AM-0:30PM
Accessibility: CONTACT PROVIDER
Board Cert.: No
N/A
Cultural Competency: N
Accepting New Patients: Yes

CERTIFIED NURSE PRACTITIONER
NWANONENYI, ADAEZE
Gender: Female
NPI#: 1659763506
Medical Group/IPA Affiliations: PREFERRED-VALLEY PRES
4800 E LOS COYOTES DIAGONAL
LONG BEACH, CA 90815
(562) 343-2127
(562) 343-2127
M-F 8:30AM-6PM
Accessibility: CONTACT PROVIDER
Board Cert.: No
N/A
Cultural Competency: N
Accepting New Patients: Yes

CERTIFIED NURSE PRACTITIONER
OBAFEMI, OLOLADE
Gender: Female
ID: 100330130013
NPI#: 1669993358
Medical Group/IPA Affiliations: HEALTH CARE LA IPA
455 E COLUMBIA ST STE 201
LONG BEACH, CA 90806
(844) 822-6464
(844) 822-6464
French
M-TH 8AM-5PM
Accessibility: CONTACT PROVIDER
Board Cert.: No
N/A
Cultural Competency: N
Accepting New Patients: Yes

CERTIFIED NURSE PRACTITIONER
PIOLI, NINA
Gender: Female

NPI#: 1235568486

Medical Group/IPA Affiliations: IMPERIAL HEALTH HOLDINGS MEDICAL GROUP-LA

2880 ATLANTIC AVE STE 230
LONG BEACH, CA 90806

(562) 424-4404
(562) 424-4404
M-F 8:30AM-5PM
Accessibility: CONTACT PROVIDER

Board Cert.: No

Hospital Affiliations: LONG BEACH MEMORIAL MED CTR

N/A

Cultural Competency: N

Accepting New Patients: Yes

CERTIFIED NURSE PRACTITIONER

SANTOS, MAXIMO JR

Gender: Male

NPI#: 1841620424

Medical Group/IPA Affiliations: HEALTH CARE LA IPA

1043 ELM AVE STE 302
LONG BEACH, CA 90813

(562) 247-7740
(562) 247-7740
Tagalog
M-F 8AM-5PM
Accessibility: CONTACT PROVIDER

Board Cert.: No

N/A

Cultural Competency: N

Accepting New Patients: Yes

CERTIFIED NURSE PRACTITIONER

TEORA, ERIKA

Gender: Female

NPI#: 1588266142

Medical Group/IPA Affiliations: PREFERRED-VALLEY PRES

2777 PACIFIC AVE STE E
LONG BEACH, CA 90806

(562) 426-6571
(562) 426-6571
M-F 9AM-5:30PM
Accessibility: CONTACT PROVIDER

Board Cert.: No

N/A

Cultural Competency: N

Accepting New Patients: Yes

CERTIFIED NURSE PRACTITIONER

VARTANIAN, KRISTINA

Gender: Female

NPI#: 1609599562

Medical Group/IPA Affiliations: SUPERIOR CHOICE MEDICAL GROUP INC

1760 TERMINO AVE STE G18
LONG BEACH, CA 90804

(562) 494-6700
(562) 494-6700
M-F 8AM-5PM
Accessibility: CONTACT PROVIDER

Board Cert.: No

Hospital Affiliations: LAKEWOOD REGIONAL MED CTR

N/A

Cultural Competency: N

Accepting New Patients: Yes

CERTIFIED NURSE PRACTITIONER

VARTANIAN, KRISTINA

Gender: Female

NPI#: 1609599562

Medical Group/IPA Affiliations: GLOBAL CARE MEDICAL GROUP - ALTA HOSPITAL

1760 TERMINO AVE STE G18
LONG BEACH, CA 90804

(562) 494-6700
(562) 494-6700
M-F 8AM-5PM
Accessibility: CONTACT PROVIDER

Board Cert.: No

Hospital Affiliations: LAKEWOOD REGIONAL MED CTR

N/A

Cultural Competency: N

Accepting New Patients: Yes

CERTIFIED NURSE PRACTITIONER

VARTANIAN, KRISTINA

Gender: Female

NPI#: 1609599562

Medical Group/IPA Affiliations: ACCOUNTABLE HEALTH CARE

IPA
1760 TERMINO AVE STE G18
LONG BEACH, CA 90804
(562) 494-6700
(562) 494-6700
M-F 8AM-5PM
Accessibility: CONTACT PROVIDER
Board Cert.: No
Hospital Affiliations: LAKEWOOD REGIONAL MED CTR
N/A
Cultural Competency: N
Accepting New Patients: Yes

CERTIFIED NURSE PRACTITIONER
VASQUEZ, CAROL
Gender: Female
NPI#: 1225406333
Medical Group/IPA Affiliations: HEALTH CARE LA IPA
455 E COLUMBIA ST STE 201
LONG BEACH, CA 90806
(844) 822-4646
(844) 822-4646
Spanish
M-F 7AM-6PM
SA 7AM-5PM
Accessibility: CONTACT PROVIDER
Board Cert.: No
N/A
Cultural Competency: N
Accepting New Patients: Yes

CERTIFIED NURSE PRACTITIONER
WADZANI, DENIS
Gender: Male
NPI#: 1386177129
Medical Group/IPA Affiliations: GLOBAL CARE MEDICAL GROUP - ALTA HOSPITAL
4800 E LOS COYOTES DIAGONAL
LONG BEACH, CA 90815
(562) 506-1313
(562) 506-1313
Hausa
SU 8:30AM-6PM
M-F 8:30AM-6PM
SA 9AM-3PM
Accessibility: CONTACT PROVIDER
Board Cert.: No
N/A
Cultural Competency: N
Accepting New Patients: Yes

FAMILY PRACTICE
BENJAMIN, SAMUEL
Gender: Male
ID: 100251976019
NPI#: 1063625424
Medical Group/IPA Affiliations: GLOBAL CARE MEDICAL GROUP - ALTA HOSPITAL
4800 E LOS COYOTES DIAGONAL
LONG BEACH, CA 90815
(562) 506-1313
(562) 506-1313
Spanish
M-F 8:30AM-6PM
SA 9AM-3PM
Accessibility: CONTACT PROVIDER
Board Cert.: No
Hospital Affiliations: CALIFORNIA HOSP MED CTR LOS ANGELES, VALLEY PRESBYTERIAN HOSP
N/A
Cultural Competency: N
Accepting New Patients: Yes

GASTROENTEROLOGY
BANAIE, ALI
Gender: Male
ID: 100094648014
NPI#: 1386613206
Medical Group/IPA Affiliations: ANGELES IPA
432 E 10TH ST
LONG BEACH, CA 90813
(619) 469-5400
(619) 469-5400
Farsi
M-F 8AM-5PM
Accessibility: CONTACT PROVIDER
Board Cert.: No
Hospital Affiliations: GROSSMONT HOSPITAL, SHARP MEMORIAL HOSPITAL, SHARP CHULA VISTA MED CTR, TEMECULA VALLEY HOSPITAL INC, Sharp Grossmont Hospital

N/A
Cultural Competency: N
Accepting New Patients: Yes

GASTROENTEROLOGY

BANAIE, ALI

Gender: Male
ID: 100094648013
NPI#: 1386613206
Medical Group/IPA Affiliations: HEALTHY NEW LIFE MEDICAL CORPORATION
432 E 10TH ST
LONG BEACH, CA 90813
(619) 469-5400
(619) 469-5400
Farsi
M-F 8AM-5PM
Accessibility: CONTACT PROVIDER
Board Cert.: No
Hospital Affiliations: GROSSMONT HOSPITAL, SHARP MEMORIAL HOSPITAL, SHARP CHULA VISTA MED CTR, TEMECULA VALLEY HOSPITAL INC, Sharp Grossmont Hospital
N/A
Cultural Competency: N
Accepting New Patients: Yes

GASTROENTEROLOGY

DEZFOLI, SEPER

Gender: Female
ID: 100151463039
NPI#: 1104159383
Medical Group/IPA Affiliations: GLOBAL CARE MEDICAL GROUP - ALTA HOSPITAL
3816 WOODRUFF AVE STE 411
LONG BEACH, CA 90808
(562) 485-5550
(562) 485-5550
Farsi
M-F 8:30AM-5PM
Accessibility: CONTACT PROVIDER
Board Cert.: No
Hospital Affiliations: KAISER FOUNDATION HOSPITAL WEST LA, LONG BEACH MEMORIAL MED CTR, CEDARS SINAI MEDICAL CENTER, VENTURA COUNTY MEDICAL CENTER, ST MARY MEDICAL CENTER LONG BEACH
N/A
Cultural Competency: N
Accepting New Patients: Yes

GASTROENTEROLOGY

DEZFOLI, SEPER

Gender: Female
ID: 100151463038
NPI#: 1104159383
Medical Group/IPA Affiliations: HEALTH CARE LA IPA
3816 WOODRUFF AVE STE 411
LONG BEACH, CA 90808
(562) 485-5550
(562) 485-5550
Farsi
M-F 8:30AM-5PM
Accessibility: CONTACT PROVIDER
Board Cert.: No
Hospital Affiliations: KAISER FOUNDATION HOSPITAL WEST LA, LONG BEACH MEMORIAL MED CTR, CEDARS SINAI MEDICAL CENTER, VENTURA COUNTY MEDICAL CENTER, ST MARY MEDICAL CENTER LONG BEACH
N/A
Cultural Competency: N
Accepting New Patients: Yes

HOSPITALIST MD/DO

JACOBSON, NICHOLAS

Gender: Male
ID: 100377313002
NPI#: 1306224738
Medical Group/IPA Affiliations: IMPERIAL HEALTH HOLDINGS MEDICAL GROUP-LA
2801 ATLANTIC AVE
LONG BEACH, CA 90806
(562) 933-8749
(562) 933-8749
Accessibility: CONTACT PROVIDER
Board Cert.: No
Hospital Affiliations: EARL AND LORRAINE MILLER CHILDRENS HSP
N/A
Cultural Competency: N
Accepting New Patients: Yes

INTERVENTIONAL CARDIOLOGY
APPLEBY, STEVEN
Gender: Male
ID: 100174855026
NPI#: 1629126644
Medical Group/IPA Affiliations: GLOBAL CARE MEDICAL GROUP - ALTA HOSPITAL
3828 SCHAUFELE AVE STE 200
LONG BEACH, CA 90808
(657) 241-8990
(657) 241-8990
M-F 8AM-4:30PM
Accessibility: CONTACT PROVIDER
Board Cert.: No
N/A
Cultural Competency: N
Accepting New Patients: Yes

MATERNAL AND FETAL MEDICINE
CHAU, CINDY
Gender: Female
ID: 100212654062
NPI#: 1699080598
Medical Group/IPA Affiliations: WATTS HEALTHCARE CORPORATION
2801 ATLANTIC AVE
LONG BEACH, CA 90806
(562) 933-2000
(562) 933-2000
Cantonese
M-F 8AM-5PM
Accessibility: CONTACT PROVIDER
Board Cert.: No
Hospital Affiliations: PRESBYTERIAN INTERCOMM HSP INC
N/A
Cultural Competency: N
Accepting New Patients: Yes

MATERNAL AND FETAL MEDICINE
CHAU, CINDY
Gender: Female
ID: 100212654065
NPI#: 1699080598
Medical Group/IPA Affiliations: WATTS HEALTHCARE CORPORATION
2888 LONG BEACH BLVD STE 400
LONG BEACH, CA 90806
(562) 997-8510
(562) 997-8510
Cantonese
TU 8AM-5PM
Accessibility: CONTACT PROVIDER
Board Cert.: No
Hospital Affiliations: PRESBYTERIAN INTERCOMM HSP INC
N/A
Cultural Competency: N
Accepting New Patients: Yes

MATERNAL AND FETAL MEDICINE
ROSS, MICHAEL
Gender: Male
ID: 100013569003
NPI#: 1215940911
Medical Group/IPA Affiliations: HEALTHY NEW LIFE MEDICAL CORPORATION
1050 LINDEN AVE FL 5
LONG BEACH, CA 90813
(562) 491-9809
(562) 491-9809
Spanish
M-F 8:30AM-4PM
Accessibility: CONTACT PROVIDER
Board Cert.: No
Hospital Affiliations: VALLEY PRESBYTERIAN HOSP, HENRY MAYO NEWHALL HOSPITAL, ST MARY MEDICAL CENTER LONG BEACH
N/A
Cultural Competency: N
Accepting New Patients: Yes

MATERNAL AND FETAL MEDICINE
SIMON QUIGLEY, REBECCA
Gender: Female
ID: 100424110003
NPI#: 1649681008
Medical Group/IPA Affiliations: BELLA VISTA MEDICAL GROUP IPA
2888 LONG BEACH BLVD STE 400

LONG BEACH, CA 90806
(562) 997-8510
(562) 997-8510
M-F 8AM-5PM
Accessibility: CONTACT PROVIDER
Board Cert.: No
Hospital Affiliations: LONG BEACH MEMORIAL MED CTR, PIH HEALTH HOSPITAL - WHITTIER, PROVIDENCE LITTLE CO OF MARY MED CTR TORRANCE
N/A
Cultural Competency: N
Accepting New Patients: Yes

NEPHROLOGY

DHAMIJA, RAJIV

Gender: Male
ID: 100089395048
NPI#: 1396958955
Medical Group/IPA Affiliations: SUPERIOR CHOICE MEDICAL GROUP INC
3760 ATLANTIC AVE
LONG BEACH, CA 90807
(562) 595-7467
(562) 595-7467
Cambodian, Gujarati, Hindi, Spanish, Urdu
M-F 9AM-6PM
Accessibility: CONTACT PROVIDER
Board Cert.: No
Hospital Affiliations: COLLEGE MEDICAL CENTER, WHITTIER HOSPITAL MEDICAL CENTER, LONG BEACH MEMORIAL MED CTR
N/A
Cultural Competency: N
Accepting New Patients: Yes

NEPHROLOGY

MEHTA, ARVIND

Gender: Male
ID: 100011179037
NPI#: 1518985613
Medical Group/IPA Affiliations: NOBLE COMMUNITY MEDICAL ASSOC OF MID ORANGE COUNTY
2888 LONG BEACH BLVD STE 235
LONG BEACH, CA 90806
(562) 424-4447
(562) 424-4447
Hindi
M-F 9AM-5PM
Accessibility: CONTACT PROVIDER
Board Cert.: No
Hospital Affiliations: COLLEGE MEDICAL CENTER
N/A
Cultural Competency: N
Accepting New Patients: Yes

NEPHROLOGY

RICHLER, AARON

Gender: Male
ID: 100408641003
NPI#: 1619350337
Medical Group/IPA Affiliations: ASSOCIATED HISPANIC PHYSICIANS OF SOUTHERN CA
1045 ATLANTIC AVE STE 915
LONG BEACH, CA 90813
(562) 596-1667
(562) 596-1667
Hebrew, Russian, Yiddish
M-F 9AM-5PM
Accessibility: CONTACT PROVIDER
Board Cert.: No
Hospital Affiliations: LA PALMA INTERCOMMUNITY HOSPITAL
N/A
Cultural Competency: N
Accepting New Patients: Yes

NEUROLOGY

BODHIT, AAKASH

Gender: Male
ID: 100389177015
NPI#: 1487060166
Medical Group/IPA Affiliations: GLOBAL CARE MEDICAL GROUP - ALTA HOSPITAL
1050 LINDEN AVE FL 2
LONG BEACH, CA 90813
(562) 491-9270
(562) 491-9270
Gujarati, Hindi
M 8:30AM-5PM
TU 8AM-5PM
W 8:30AM-5PM
TH 8AM-5PM
F 8:30AM-5PM
Accessibility: CONTACT PROVIDER
Board Cert.: No

Hospital Affiliations: ST MARY MEDICAL CENTER LONG BEACH, GLENDALE MEMORIAL HOSP AND HEALTH CTR, CALIFORNIA HOSP MED CTR LOS ANGELES
N/A
Cultural Competency: N
Accepting New Patients: Yes

NEUROLOGY
BODHIT, AAKASH
Gender: Male
ID: 100389177005
NPI#: 1487060166
Medical Group/IPA Affiliations: BELLA VISTA MEDICAL GROUP IPA
1050 LINDEN AVE
LONG BEACH, CA 90813
(562) 491-9270
(562) 491-9270
Gujarati, Hindi
M-F 8:30AM-5PM
Accessibility: CONTACT PROVIDER
Board Cert.: No
Hospital Affiliations: ST MARY MEDICAL CENTER LONG BEACH, GLENDALE MEMORIAL HOSP AND HEALTH CTR, CALIFORNIA HOSP MED CTR LOS ANGELES
N/A
Cultural Competency: N
Accepting New Patients: Yes

NEUROLOGY
CARRILLO-NUNEZ, IGNACIO
Gender: Male
ID: 100108672050
NPI#: 1205827201
Medical Group/IPA Affiliations: GLOBAL CARE MEDICAL GROUP - ALTA HOSPITAL
1050 LINDEN AVE FL 2
LONG BEACH, CA 90813
(562) 491-9270
(562) 491-9270
French, Spanish
M-F 8:30AM-5PM
Accessibility: CONTACT PROVIDER
Board Cert.: No
Hospital Affiliations: LONG BEACH MEMORIAL MED CTR, ST MARY MEDICAL CENTER LONG BEACH, ORANGE COAST MEM MED CTR, EARL AND LORRAINE MILLER CHILDRENS HSP
N/A
Cultural Competency: N
Accepting New Patients: Yes

NEUROLOGY
VASSEF, PARISSA
Gender: Female
ID: 100319002019
NPI#: 1356630370
Medical Group/IPA Affiliations: ALLIED PHYSICIANS IPA OF CA DBA ALLIED PACIFIC IPA
701 E 28TH ST STE 319B
LONG BEACH, CA 90806
(562) 426-3656
(562) 426-3656
Farsi, French, Persian, Spanish
M-TH 9AM-5PM
F 9AM-4PM
Accessibility: CONTACT PROVIDER
Board Cert.: No
Hospital Affiliations: LONG BEACH MEMORIAL MED CTR
N/A
Cultural Competency: N
Accepting New Patients: Yes

OBSTETRICS / GYNECOLOGY
AMIDI, FATANEH
Gender: Female
ID: 100157902014
NPI#: 1134357981
Medical Group/IPA Affiliations: HEALTH CARE LA IPA
2801 ATLANTIC AVE
LONG BEACH, CA 90806
(562) 933-2000
(562) 933-2000
Farsi
M-F 8:30AM-5PM
Accessibility: CONTACT PROVIDER
Board Cert.: No
N/A
Cultural Competency: N
Accepting New Patients: Yes

OBSTETRICS / GYNECOLOGY
AMIDI, FATANEH
Gender: Female

ID: 100157902015
NPI#: 1134357981
Medical Group/IPA Affiliations: HEALTH CARE LA IPA
529 E 10TH ST
LONG BEACH, CA 90813
(562) 491-9047
(562) 491-9047
Farsi
M-F 8:30AM-5PM
Accessibility: CONTACT PROVIDER
Board Cert.: No
N/A
Cultural Competency: N
Accepting New Patients: Yes

OBSTETRICS / GYNECOLOGY
AMIDI, FATANEH
Gender: Female
ID: 100157902011
NPI#: 1134357981
Medical Group/IPA Affiliations: HEALTH CARE LA IPA
1045 ATLANTIC AVE STE 508
LONG BEACH, CA 90813
(562) 437-5412
(562) 437-5412
Farsi
M-F 8:30AM-5PM
Accessibility: CONTACT PROVIDER
Board Cert.: No
N/A
Cultural Competency: N
Accepting New Patients: Yes

OBSTETRICS / GYNECOLOGY
MONIAK, CHARLES
Gender: Male
ID: 100077180030
NPI#: 1366409096
Medical Group/IPA Affiliations: ALTAMED HEALTH NETWORK
1224 E WARDLOW RD
LONG BEACH, CA 90807
(949) 215-7575
(949) 215-7575
TU 8AM-5PM
TH 8AM-5PM
Accessibility: CONTACT PROVIDER
Board Cert.: No
Hospital Affiliations: ORANGE COAST MEM MED CTR, FOUNTAIN VALLEY REGIONAL HOSP AND MED CTR, HOAG HOSPITAL IRVINE, HOAG MEMORIAL HOSPITAL PRESBYTERIAN
N/A
Cultural Competency: N
Accepting New Patients: Yes

OPHTHALMOLOGY
FOULKES, RICHARD
Gender: Male
ID: 100418080049
NPI#: 1932312063
Medical Group/IPA Affiliations: GLOBAL CARE MEDICAL GROUP - ALTA HOSPITAL
1760 TERMINO AVE STE 306
LONG BEACH, CA 90804
(323) 728-5500
(323) 728-5500
French
M-F 7AM-5PM
Accessibility: CONTACT PROVIDER
Board Cert.: No
Hospital Affiliations: KAISER FOUNDATION HOSPITAL SUNSET
N/A
Cultural Competency: N
Accepting New Patients: Yes

OPHTHALMOLOGY
FOULKES, RICHARD
Gender: Male
ID: 100418080034
NPI#: 1932312063
Medical Group/IPA Affiliations: HEALTH CARE LA IPA
1760 TERMINO AVE STE 306
LONG BEACH, CA 90804
(323) 728-5500
(323) 728-5500
French
M-F 7AM-5PM
Accessibility: CONTACT PROVIDER
Board Cert.: No
Hospital Affiliations: KAISER FOUNDATION HOSPITAL SUNSET
N/A
Cultural Competency: N
Accepting New Patients: Yes

OPTOMETRIST

GONG, CELIA

Gender: Female

ID: 100349479013

NPI#: 1619498656

Medical Group/IPA Affiliations: HEALTH CARE LA IPA

1043 ELM AVE STE 302
LONG BEACH, CA 90813

(562) 247-7740

(562) 247-7740

M-F 8AM-5PM

Accessibility: CONTACT PROVIDER

Board Cert.: No

N/A

Cultural Competency: N

Accepting New Patients: Yes

OPTOMETRIST

LA, TAMMY

Gender: Female

ID: 100398446023

NPI#: 1356014989

Medical Group/IPA Affiliations: ACCOUNTABLE HEALTH CARE IPA

5991 E SPRING ST
LONG BEACH, CA 90808

(562) 938-9945

(562) 938-9945

Cantonese

M-F 8AM-5PM

Accessibility: CONTACT PROVIDER

Board Cert.: No

N/A

Cultural Competency: N

Accepting New Patients: Yes

OPTOMETRIST

SAO, SOCHET

Gender: Male

ID: 100331437002

NPI#: 1437347671

Medical Group/IPA Affiliations: NOBLE COMMUNITY MEDICAL ASSOC OF MID ORANGE COUNTY

4203 E 4TH ST
LONG BEACH, CA 90814

(562) 433-1700

(562) 433-1700

Spanish, Thai

TU 10AM-6:30PM
W 9:30AM-5PM
TH 10AM-6:30PM
F 9:30AM-5PM
SA 9AM-2PM

Accessibility: CONTACT PROVIDER

Board Cert.: No

N/A

Cultural Competency: N

Accepting New Patients: Yes

OPTOMETRIST

VU, PHUONG

Gender: Female

ID: 100083269006

NPI#: 1699795427

Medical Group/IPA Affiliations: NOBLE COMMUNITY MEDICAL ASSOC OF MID ORANGE COUNTY

3000 E ANAHEIM ST
LONG BEACH, CA 90804

(562) 438-9438

(562) 438-9438

Vietnamese

M 9:30AM-5PM
W 9:30AM-5PM
TH 9:30AM-4PM
F 9:30AM-5PM
SA 9:30AM-1PM

Accessibility: CONTACT PROVIDER

Board Cert.: No

N/A

Cultural Competency: N

Accepting New Patients: Yes

PEDIATRIC CARDIOLOGY

TAI, CHRISTIANA

Gender: Female

ID: 100251987066

NPI#: 1497008403

Medical Group/IPA Affiliations: ALLIANCE HEALTH SYSTEM

2220 CLARK AVE
LONG BEACH, CA 90815

(626) 337-8900

(626) 337-8900

Chinese, Mandarin, Spanish

Accessibility: CONTACT PROVIDER

Board Cert.: No

Hospital Affiliations: WASHINGTON HOSPITAL, GLENDALE ADVENTIST MED CTR, Adventist Health White Memorial, BEVERLY HOSPITAL, CALIFORNIA HOSP MED CTR LOS ANGELES,

CHINO VALLEY MEDICAL CENTER, CITY OF HOPE NATIONAL MED CTR, CITY OF HOPE NATIONAL MED CTR, EMANATE HEALTH FOOTHILL PRESBYTERIAN HOSPITAL, GARFIELD MEDICAL CENTER, GLENDALE MEMORIAL HOSP AND HEALTH CTR

N/A

Cultural Competency: N

Accepting New Patients: Yes

PEDIATRIC EMERGENCY MEDICINE

LEVINE, GLENN

Gender: Male

ID: 100071535006

NPI#: 1003927195

Medical Group/IPA Affiliations: IMPERIAL HEALTH HOLDINGS MEDICAL GROUP-LA

2801 ATLANTIC AVE
LONG BEACH, CA 90806

(562) 933-8743

(562) 933-8743

Accessibility: CONTACT PROVIDER

Board Cert.: No

Hospital Affiliations: LONG BEACH MEMORIAL MED CTR, EARL AND LORRAINE MILLER CHILDRENS HSP

N/A

Cultural Competency: N

Accepting New Patients: Yes

PEDIATRIC INFECTIOUS DISEASES

TOVAR PADUA, LEIDY

Gender: Female

ID: 100332626037

NPI#: 1033491311

Medical Group/IPA Affiliations: IMPERIAL HEALTH HOLDINGS MEDICAL GROUP-LA

2801 ATLANTIC AVE STE C
LONG BEACH, CA 90806

(562) 933-8590

(562) 933-8590

Accessibility: CONTACT PROVIDER

Board Cert.: No

Hospital Affiliations: RADY CHILDRENS HOSPITAL SAN DIEGO, CHILDRENS HOSP OF LOS ANGELES, LONG BEACH MEMORIAL MED CTR

N/A

Cultural Competency: N

Accepting New Patients: Yes

PEDIATRICS

BRINKMAN, ALICE

Gender: Female

ID: 100077075015

NPI#: 1992965545

Medical Group/IPA Affiliations: HEALTH CARE LA IPA

2360 PACIFIC AVE
LONG BEACH, CA 90806

(844) 822-4646

(844) 822-4646

M-TH 8AM-8PM
F 9AM-6PM
SA 9AM-1PM

Accessibility: CONTACT PROVIDER

Board Cert.: No

N/A

Cultural Competency: N

Accepting New Patients: Yes

PEDIATRICS

CHHITH, SERIRITHANAR

Gender: Female

ID: 100222996007

NPI#: 1427336593

Medical Group/IPA Affiliations: HEALTH CARE LA IPA

455 E COLUMBIA ST STE 201
LONG BEACH, CA 90806

(844) 822-4646

(844) 822-4646

Cambodian

M-TH 8AM-8PM
F 8AM-5PM
SA 8:30AM-1PM

Accessibility: CONTACT PROVIDER

Board Cert.: No

N/A

Cultural Competency: N

Accepting New Patients: Yes

PEDIATRICS

DESIKAN, SONIA

Gender: Female

ID: 100321059006

NPI#: 1881852739

Medical Group/IPA Affiliations:

HEALTH CARE LA IPA
455 E COLUMBIA ST STE 201
LONG BEACH, CA 90806
(844) 822-4646
(844) 822-4646
Spanish
M-F 8AM-5PM
Accessibility: CONTACT PROVIDER
Board Cert.: No
N/A
Cultural Competency: N
Accepting New Patients: Yes

PEDIATRICS

FAHMI SHENODA, SHERRY

Gender: Female
ID: 100326355010
NPI#: 1144511437
Medical Group/IPA Affiliations: HEALTH CARE LA IPA
2000 SAN GABRIEL AVE
LONG BEACH, CA 90810
(844) 822-4646
(844) 822-4646
Arabic
TU 8:30AM-5PM
TH 8:30AM-5PM
Accessibility: CONTACT PROVIDER
Board Cert.: No
N/A
Cultural Competency: N
Accepting New Patients: Yes

PEDIATRICS

FERNANDO, NATHALIE

Gender: Female
ID: 100322289005
NPI#: 1902214703
Medical Group/IPA Affiliations: HEALTH CARE LA IPA
455 E COLUMBIA STSTE 201
LONG BEACH, CA 90806
(844) 822-4646
(844) 822-4646
M-F 8AM-5PM
SA 8:30AM-0PM
Accessibility: CONTACT PROVIDER
Board Cert.: No
Hospital Affiliations: EARL AND LORRAINE MILLER CHILDRENS HSP
N/A
Cultural Competency: N
Accepting New Patients: Yes

PEDIATRICS

HSU-MOON, MARJORIE

Gender: Female
ID: 100157536009
NPI#: 1881742856
Medical Group/IPA Affiliations: HEALTH CARE LA IPA
1060 E 70TH ST
LONG BEACH, CA 90805
(844) 822-4646
(844) 822-4646
Spanish
M-F 8AM-5:30PM
Accessibility: CONTACT PROVIDER
Board Cert.: No
N/A
Cultural Competency: N
Accepting New Patients: Yes

PEDIATRICS

IPPOLITI, SHANNON

Gender: Female
ID: 100330947004
NPI#: 1841679982
Medical Group/IPA Affiliations: HEALTH CARE LA IPA
455 E COLUMBIA ST STE 201
LONG BEACH, CA 90806
(844) 822-4646
(844) 822-4646
M-F 8AM-5PM
SA 8:30AM-0PM
Accessibility: CONTACT PROVIDER
Board Cert.: No
N/A
Cultural Competency: N
Accepting New Patients: Yes

PEDIATRICS

LESI, ADEBANKE

Gender: Female
ID: 100166028007
NPI#: 1548563174
Medical Group/IPA Affiliations: HEALTH CARE LA IPA
455 E COLUMBIA ST STE 201
LONG BEACH, CA 90806
(844) 822-4646
(844) 822-4646
M-F 8AM-5PM

SA 8:30AM-0:30PM
Accessibility: CONTACT PROVIDER
Board Cert.: No
N/A
Cultural Competency: N
Accepting New Patients: Yes

PEDIATRICS
MALET'A, VIVIANA
Gender: Female
ID: 100285181010
NPI#: 1619997525
Medical Group/IPA Affiliations: HEALTH CARE LA IPA
1057 PINE AVE
LONG BEACH, CA 90813
(844) 822-4646
(844) 822-4646
Spanish
M-F 8AM-8PM
Accessibility: CONTACT PROVIDER
Board Cert.: No
N/A
Cultural Competency: N
Accepting New Patients: Yes

PEDIATRICS
MOORE, CYNTHIA
Gender: Female
ID: 100072674009
NPI#: 1609061183
Medical Group/IPA Affiliations: HEALTH CARE LA IPA
455 E COLUMBIA ST STE 201
LONG BEACH, CA 90806
(844) 822-4646
(844) 822-4646
M-TH 8AM-5PM
F 8:30AM-5:30PM
Accessibility: CONTACT PROVIDER
Board Cert.: No
N/A
Cultural Competency: N
Accepting New Patients: Yes

PEDIATRICS
SETH, RUCHI
Gender: Female
ID: 100349847011
NPI#: 1861889511
Medical Group/IPA Affiliations: HEALTH CARE LA IPA
2000 SAN GABRIEL AVE
LONG BEACH, CA 90810
(844) 822-4646
(844) 822-4646
M-F 8AM-5PM
Accessibility: CONTACT PROVIDER
Board Cert.: No
N/A
Cultural Competency: N
Accepting New Patients: Yes

PEDIATRICS
WALKER, STEPHANIE
Gender: Female
ID: 100399987003
NPI#: 1083173181
Medical Group/IPA Affiliations: HEALTH CARE LA IPA
455 E COLUMBIA ST STE 201
LONG BEACH, CA 90806
(844) 822-4646
(844) 822-4646
M-TU 8:30AM-5PM
F 8:30AM-5PM
Accessibility: CONTACT PROVIDER
Board Cert.: No
N/A
Cultural Competency: N
Accepting New Patients: Yes

PEDIATRICS
WU, KATHERINE
Gender: Female
ID: 100021132007
NPI#: 1255526729
Medical Group/IPA Affiliations: HEALTH CARE LA IPA
455 E COLUMBIA ST STE 201
LONG BEACH, CA 90806
(844) 822-4646
(844) 822-4646
M-F 8AM-5PM
SA 8:30AM-0:30PM
Accessibility: CONTACT PROVIDER
Board Cert.: No
N/A
Cultural Competency: N
Accepting New Patients: Yes

PHYS MED/ REHAB PAIN MEDICINE
IRWIN, MELANIE
Gender: Female

ID: 100051540023
NPI#: 1518918358
Medical Group/IPA Affiliations: PREFERRED-VALLEY PRES
2701 ATLANTIC AVE
LONG BEACH, CA 90806
(562) 247-9808
(562) 247-9808
M-F 8:30AM-5PM
Accessibility: CONTACT PROVIDER
Board Cert.: No
Hospital Affiliations: CHILDRENS HOSPITAL OF ORANGE COUNTY, ORANGE COAST MEM MED CTR
N/A
Cultural Competency: N
Accepting New Patients: Yes

PHYSICIANS ASSISTANT

AUR, RADIT

Gender: Male
NPI#: 1255748596
Medical Group/IPA Affiliations: NOBLE COMMUNITY MEDICAL ASSOC OF MID ORANGE COUNTY
2315 E ANAHEIM ST
LONG BEACH, CA 90804
(562) 621-9231
(562) 621-9231
Khmer
M-F 9AM-5PM
Accessibility: CONTACT PROVIDER
Board Cert.: No
Hospital Affiliations: ST MARY MEDICAL CENTER LONG BEACH, CALIFORNIA HOSP MED CTR LOS ANGELES
N/A
Cultural Competency: N
Accepting New Patients: Yes

PHYSICIANS ASSISTANT

BAE, MELISSA

Gender: Female
NPI#: 1205028982
Medical Group/IPA Affiliations: HEALTHY NEW LIFE MEDICAL CORPORATION
1040 ELM AVE STE 100
LONG BEACH, CA 90813
(562) 591-4444
(562) 591-4444
Spanish
M-TH 8AM-4:30PM
F 8AM-4PM
Accessibility: CONTACT PROVIDER
Board Cert.: No
Hospital Affiliations: ST MARY MEDICAL CENTER LONG BEACH
N/A
Cultural Competency: N
Accepting New Patients: Yes

PHYSICIANS ASSISTANT

BAE, MELISSA

Gender: Female
NPI#: 1205028982
Medical Group/IPA Affiliations: HEALTH CARE LA IPA
1040 ELM AVE STE 100
LONG BEACH, CA 90813
(562) 591-4444
(562) 591-4444
Spanish
M-TH 8AM-4:30PM
F 8AM-4PM
Accessibility: CONTACT PROVIDER
Board Cert.: No
Hospital Affiliations: ST MARY MEDICAL CENTER LONG BEACH
N/A
Cultural Competency: N
Accepting New Patients: Yes

PHYSICIANS ASSISTANT

IWUAJOKU, JOSEPH

Gender: Male
NPI#: 1922397876
Medical Group/IPA Affiliations: ASSOCIATED DIGNITY MEDICAL GROUP
2403 ATLANTIC AVE
LONG BEACH, CA 90806
(562) 989-0145
(562) 989-0145
M-F 9AM-5PM
Accessibility: CONTACT PROVIDER
Board Cert.: No
N/A
Cultural Competency: N
Accepting New Patients: Yes

PHYSICIANS ASSISTANT

JUNG, CAROL

Gender: Female

NPI#: 1306555941

Medical Group/IPA Affiliations: GLOBAL CARE MEDICAL GROUP - ALTA HOSPITAL

3816 WOODRUFF AVE STE 412
LONG BEACH, CA 90808

(562) 377-1111
(562) 377-1111
Korean
M-F 9AM-5PM
Accessibility: CONTACT PROVIDER

Board Cert.: No

N/A

Cultural Competency: N

Accepting New Patients: Yes

PHYSICIANS ASSISTANT

NGUYEN, DUNG

Gender: Female

NPI#: 1598978082

Medical Group/IPA Affiliations: ASSOCIATED DIGNITY MEDICAL GROUP

855 E ANAHEIM ST
LONG BEACH, CA 90813

(562) 591-0840
(562) 591-0840
Vietnamese
M-F 9AM-5PM
Accessibility: CONTACT PROVIDER

Board Cert.: No

N/A

Cultural Competency: N

Accepting New Patients: Yes

PHYSICIANS ASSISTANT

TRAN, PHA

Gender: Female

NPI#: 1447848247

Medical Group/IPA Affiliations: ALLIED PHYSICIANS IPA OF CA DBA ALLIED PACIFIC IPA

4800 E LOS COYOTES DIAGONAL
LONG BEACH, CA 90815

(562) 506-1313
(562) 506-1313
Vietnamese
M-F 9AM-5PM
Accessibility: CONTACT PROVIDER

Board Cert.: No

N/A

Cultural Competency: N

Accepting New Patients: Yes

PHYSICIANS ASSISTANT

TRAN, PHA

Gender: Female

NPI#: 1447848247

Medical Group/IPA Affiliations: GLOBAL CARE MEDICAL GROUP - ALTA HOSPITAL

4800 E LOS COYOTES DIAGONAL
LONG BEACH, CA 90815

(562) 506-1313
(562) 506-1313
Vietnamese
M-F 9AM-5PM
Accessibility: CONTACT PROVIDER

Board Cert.: No

N/A

Cultural Competency: N

Accepting New Patients: Yes

PHYSICIANS ASSISTANT

TUMASYAN, YELENA

Gender: Female

NPI#: 1427592476

Medical Group/IPA Affiliations: ACCOUNTABLE HEALTH CARE IPA

1760 TERMINO AVE STE G18
LONG BEACH, CA 90804

(562) 494-6700
(562) 494-6700
Russian
M-F 8:30AM-4:30PM
Accessibility: CONTACT PROVIDER

Board Cert.: No

N/A

Cultural Competency: N

Accepting New Patients: Yes

PODIATRIST

PANICHPAKDEE, TANYA

Gender: Female

ID: 100198548004

NPI#: 1861629248

Medical Group/IPA Affiliations: ACCOUNTABLE HEALTH CARE IPA

1045 ATLANTIC AVE STE 619
LONG BEACH, CA 90813

(562) 437-3338
(562) 437-3338
M-F 8AM-5PM

Accessibility: CONTACT PROVIDER
Board Cert.: No
Hospital Affiliations: ST MARY MEDICAL CENTER LONG BEACH
N/A
Cultural Competency: N
Accepting New Patients: Yes

PODIATRIST
YI, KI
Gender: Male
ID: 100100548007
NPI#: 1033120118
Medical Group/IPA Affiliations: HEALTHY NEW LIFE MEDICAL CORPORATION
1703 TERMINO AVE STE 103
LONG BEACH, CA 90804
(562) 597-5100
(562) 597-5100
M-F 9AM-5:30PM
Accessibility: CONTACT PROVIDER
Board Cert.: No
N/A
Cultural Competency: N
Accepting New Patients: Yes

RADIATION ONCOLOGY
KANG, JOSEPH
Gender: Male
ID: 100197711099
NPI#: 1730354929
Medical Group/IPA Affiliations: ALLIED PHYSICIANS IPA OF CA DBA ALLIED PACIFIC IPA
1649 TERMINO AVE
LONG BEACH, CA 90804
(562) 294-4927
(562) 294-4927
M-F 8AM-6PM
Accessibility: CONTACT PROVIDER
Board Cert.: No
Hospital Affiliations: HOLLYWOOD PRESBYTERIAN MED CTR, QUEEN OF ANGELS HOLLYWOOD PRESBYTERIAN MED CTR, LOMA LINDA UNIVERSITY MED CTR MURRIETA
N/A
Cultural Competency: N
Accepting New Patients: Yes

RADIATION ONCOLOGY
KANG, JOSEPH
Gender: Male
ID: 100197711094
NPI#: 1730354929
Medical Group/IPA Affiliations: GLOBAL CARE MEDICAL GROUP - ALTA HOSPITAL
1649 TERMINO AVE
LONG BEACH, CA 90804
(562) 294-4927
(562) 294-4927
M-F 8AM-6PM
Accessibility: CONTACT PROVIDER
Board Cert.: No
Hospital Affiliations: HOLLYWOOD PRESBYTERIAN MED CTR, QUEEN OF ANGELS HOLLYWOOD PRESBYTERIAN MED CTR, LOMA LINDA UNIVERSITY MED CTR MURRIETA
N/A
Cultural Competency: N
Accepting New Patients: Yes

RADIATION ONCOLOGY
KANG, JOSEPH
Gender: Male
ID: 100197711147
NPI#: 1730354929
Medical Group/IPA Affiliations: ALTAMED HEALTH NETWORK
1649 TERMINO AVE
LONG BEACH, CA 90804
(562) 294-4927
(562) 294-4927
M-F 8AM-6PM
Accessibility: CONTACT PROVIDER
Board Cert.: No
Hospital Affiliations: HOLLYWOOD PRESBYTERIAN MED CTR, QUEEN OF ANGELS HOLLYWOOD PRESBYTERIAN MED CTR, LOMA LINDA UNIVERSITY MED CTR MURRIETA
N/A
Cultural Competency: N
Accepting New Patients: Yes

RADIATION ONCOLOGY
KANG, JOSEPH

Gender: Male
ID: 100197711138
NPI#: 1730354929
Medical Group/IPA Affiliations: ACCOUNTABLE HEALTH CARE IPA
1649 TERMINO AVE
LONG BEACH, CA 90804
(562) 294-4927
(562) 294-4927
M-F 8AM-6PM
Accessibility: CONTACT PROVIDER
Board Cert.: No
Hospital Affiliations: HOLLYWOOD PRESBYTERIAN MED CTR, QUEEN OF ANGELS HOLLYWOOD PRESBYTERIAN MED CTR, LOMA LINDA UNIVERSITY MED CTR MURRIETA
N/A
Cultural Competency: N
Accepting New Patients: Yes

SURGERY GENERAL
LALEZARI, SEPEHR
Gender: Male
ID: 100327540017
NPI#: 1417238205
Medical Group/IPA Affiliations: BELLA VISTA MEDICAL GROUP IPA
432 EAST 10TH STREET
LONG BEACH, CA 90813
(213) 545-1656
(213) 545-1656
Farsi, Spanish
M-F 9AM-5PM
Accessibility: CONTACT PROVIDER
Board Cert.: No
Hospital Affiliations: SOUTHERN CALIFORNIA HOSPITAL AT CULVER CITY, GOOD SAMARITAN HOSPITAL, CEDARS SINAI MEDICAL CENTER, ST MARY MEDICAL CENTER LONG BEACH
N/A
Cultural Competency: N
Accepting New Patients: Yes

SURGERY THORACIC
CHIU, RYAN
Gender: Male
ID: 100377271016
NPI#: 1306107743
Medical Group/IPA Affiliations: HEALTH CARE LA IPA
2888 LONG BEACH BLVD
STE 165
LONG BEACH, CA 90806
(657) 241-9052
(657) 241-9052
M 8AM-5PM
W-F 8AM-5PM
Accessibility: CONTACT PROVIDER
Board Cert.: No
Hospital Affiliations: LONG BEACH MEMORIAL MED CTR, SADDLEBACK MEMORIAL MED CTR
N/A
Cultural Competency: N
Accepting New Patients: Yes

SURGERY THORACIC
CHIU, RYAN
Gender: Male
ID: 100377271014
NPI#: 1306107743
Medical Group/IPA Affiliations: GLOBAL CARE MEDICAL GROUP - ALTA HOSPITAL
2888 LONG BEACH BLVD
STE 165
LONG BEACH, CA 90806
(657) 241-9052
(657) 241-9052
M 8AM-5PM
W-F 8AM-5PM
Accessibility: CONTACT PROVIDER
Board Cert.: No
Hospital Affiliations: LONG BEACH MEMORIAL MED CTR, SADDLEBACK MEMORIAL MED CTR
N/A
Cultural Competency: N
Accepting New Patients: Yes

LOS ALAMITOS

ENDOCRINOLOGY METABOLISM DIABETES
WANG, LINDA
Gender: Female
ID: 100105721048
NPI#: 1073794368
Medical Group/IPA Affiliations:

SOUTH ATLANTIC MEDICAL GROUP IPA
10861 CHERRY ST STE 308
LOS ALAMITOS, CA 90720
(562) 988-8787
(562) 988-8787
Chinese, Mandarin
M-TU 8:30AM-4PM
TH-F 8:30AM-4PM
Accessibility: CONTACT PROVIDER
Board Cert.: No
Hospital Affiliations: LONG BEACH MEMORIAL MED CTR, LOS ALAMITOS MEDICAL CENTER
N/A
Cultural Competency: N
Accepting New Patients: Yes

HEMATOLOGY / ONCOLOGY

NANDAN, RAGHU
Gender: Male
ID: 100016335027
NPI#: 1861463606
Medical Group/IPA Affiliations: SUPERIOR CHOICE MEDICAL GROUP INC
5122 KATELLA AVE STE 308
LOS ALAMITOS, CA 90720
(562) 272-7630
(562) 272-7630
Spanish, Tagalog
Accessibility: CONTACT PROVIDER
Board Cert.: No
Hospital Affiliations: LONG BEACH MEMORIAL MED CTR, LAKEWOOD REGIONAL MED CTR, LOS ALAMITOS MEDICAL CENTER, KINDRED HOSPITAL PARAMOUNT, COLLEGE MEDICAL CENTER
N/A
Cultural Competency: N
Accepting New Patients: Yes

LOS ANGELES

ALLERGY IMMUNOLOGY

ONG, PECK
Gender: Male
ID: 100091507012
NPI#: 1659478865
Medical Group/IPA Affiliations: SOUTH ATLANTIC MEDICAL GROUP IPA
4650 SUNSET BLVD
LOS ANGELES, CA 90027
(323) 660-2450
(323) 660-2450
Chinese, Malayalam
Accessibility: CONTACT PROVIDER
Board Cert.: No
Hospital Affiliations: CHILDRENS HOSP OF LOS ANGELES
N/A
Cultural Competency: N
Accepting New Patients: Yes

ALLERGY IMMUNOLOGY

TAN, RICARDO
Gender: Male
ID: 100018436015
NPI#: 1255353629
Medical Group/IPA Affiliations: CFC METROPOLITAN
1950 SAWTELLE BLVD STE 138
LOS ANGELES, CA 90025
(310) 966-9022
(310) 966-9022
Spanish, Tagalog
Accessibility: CONTACT PROVIDER
Board Cert.: No
Hospital Affiliations: PALMDALE REGIONAL MEDICAL CENTER, LOS ANGELES COUNTY HARBOR UCLA MEDICAL CENTER, ANTELOPE VALLEY HOSP MED CTR
N/A
Cultural Competency: N
Accepting New Patients: Yes

ALLERGY IMMUNOLOGY

ZIEGNER, ULRIKE
Gender: Female
ID: 100025243013
NPI#: 1407867203
Medical Group/IPA Affiliations: SOUTH ATLANTIC MEDICAL GROUP IPA
4650 SUNSET BLVD
LOS ANGELES, CA 90027
(323) 660-2450
(323) 660-2450
French, German
Accessibility: CONTACT PROVIDER

Board Cert.: No
Hospital Affiliations: RONALD REAGAN UCLA MED CTR, PROVIDENCE LITTLE CO OF MARY MED CTR TORRANCE, TORRANCE MEMORIAL MEDICAL CENTER, CITY OF HOPE NATIONAL MED CTR, CHILDRENS HOSP OF LOS ANGELES
N/A
Cultural Competency: N
Accepting New Patients: Yes

ANESTHESIOLOGY
MUN-PRICE, CONNIE
Gender: Female
ID: 100347753006
NPI#: 1639583453
Medical Group/IPA Affiliations: SOUTH ATLANTIC MEDICAL GROUP IPA
4650 SUNSET BLVD
LOS ANGELES, CA 90027
(323) 660-2450
(323) 660-2450
Accessibility: CONTACT PROVIDER
Board Cert.: No
Hospital Affiliations: CHILDRENS HOSP OF LOS ANGELES
N/A
Cultural Competency: N
Accepting New Patients: Yes

ANESTHESIOLOGY
NAGOSHI, MAKOTO
Gender: Male
ID: 100007358009
NPI#: 1194767830
Medical Group/IPA Affiliations: SOUTH ATLANTIC MEDICAL GROUP IPA
4650 SUNSET BLVD
LOS ANGELES, CA 90027
(323) 660-2450
(323) 660-2450
Accessibility: CONTACT PROVIDER
Board Cert.: No
Hospital Affiliations: CHILDRENS HOSP OF LOS ANGELES
N/A
Cultural Competency: N
Accepting New Patients: Yes

ANESTHESIOLOGY
RHEE, JASON
Gender: Male
ID: 100012478013
NPI#: 1336191980
Medical Group/IPA Affiliations: ST VINCENT IPA MED CORP
520 S VIRGIL AVE STE 303
LOS ANGELES, CA 90020
(213) 383-7200
(213) 383-7200
French, Korean, Spanish
M-TU 9:30AM-4PM
W 10AM-4PM
TH-F 9:30AM-4PM
Accessibility: CONTACT PROVIDER
Board Cert.: No
Hospital Affiliations: PIH HEALTH GOOD SAMARITAN HOSPITAL, ALHAMBRA HOSPITAL MED CTR, GARFIELD MEDICAL CENTER
N/A
Cultural Competency: N
Accepting New Patients: Yes

ANESTHESIOLOGY
VARGHESE, JONATHAN
Gender: Male
ID: 100417714014
NPI#: 1902301070
Medical Group/IPA Affiliations: HEALTH CARE LA IPA
1400 S GRAND AVE STE 707
LOS ANGELES, CA 90015
(310) 929-6336
(310) 929-6336
Spanish
Accessibility: CONTACT PROVIDER
Board Cert.: No
Hospital Affiliations: RONALD REAGAN UCLA MED CTR, SANTA MONICA UCLA MED CTR
N/A
Cultural Competency: N
Accepting New Patients: Yes

ANESTHESIOLOGY PAIN MANAGEMENT
KIM, JAMES

Gender: Male
ID: 100366950050
NPI#: 1649698481
Medical Group/IPA Affiliations: BELLA VISTA MEDICAL GROUP IPA
1828 E CESAR E CHAVEZ AVE STE 4500
LOS ANGELES, CA 90033
(626) 608-7320
(626) 608-7320
M-F 8AM-5PM
Accessibility: CONTACT PROVIDER
Board Cert.: No
Hospital Affiliations: EMANATE HEALTH QUEEN OF THE VALLEY HOSPITAL
N/A
Cultural Competency: N
Accepting New Patients: Yes

ANESTHESIOLOGY PAIN MANAGEMENT
KIM, JAMES
Gender: Male
ID: 100366950029
NPI#: 1649698481
Medical Group/IPA Affiliations: ALTAMED HEALTH NETWORK
1828 E CESAR E CHAVEZ AVE
LOS ANGELES, CA 90033
(626) 608-7320
(626) 608-7320
M-F 8AM-5PM
Accessibility: CONTACT PROVIDER
Board Cert.: No
Hospital Affiliations: EMANATE HEALTH QUEEN OF THE VALLEY HOSPITAL
N/A
Cultural Competency: N
Accepting New Patients: Yes

ANESTHESIOLOGY PAIN MANAGEMENT
KIM, JAMES
Gender: Male
ID: 100366950040
NPI#: 1649698481
Medical Group/IPA Affiliations: EL PROYECTO DEL BARRIO
1828 E CESAR E CHAVEZ AVE
LOS ANGELES, CA 90033
(626) 608-7320
(626) 608-7320
M-F 8AM-5PM
Accessibility: CONTACT PROVIDER
Board Cert.: No
Hospital Affiliations: EMANATE HEALTH QUEEN OF THE VALLEY HOSPITAL
N/A
Cultural Competency: N
Accepting New Patients: Yes

ANESTHESIOLOGY PAIN MANAGEMENT
KIM, JAMES
Gender: Male
ID: 100366950034
NPI#: 1649698481
Medical Group/IPA Affiliations: HEALTH CARE LA IPA
1828 E CESAR E CHAVEZ AVE
LOS ANGELES, CA 90033
(626) 608-7320
(626) 608-7320
M-F 8AM-5PM
Accessibility: CONTACT PROVIDER
Board Cert.: No
Hospital Affiliations: EMANATE HEALTH QUEEN OF THE VALLEY HOSPITAL
N/A
Cultural Competency: N
Accepting New Patients: Yes

AUDIOLOGIST
COLE, CHELSEA
Gender: Female
ID: 100200164013
NPI#: 1407118144
Medical Group/IPA Affiliations: GLOBAL CARE MEDICAL GROUP - ALTA HOSPITAL
2160 W ADAMS BLVD
LOS ANGELES, CA 90018
(213) 748-5481
(213) 748-5481
M-F 8AM-4PM
Accessibility: CONTACT PROVIDER
Board Cert.: No
N/A
Cultural Competency: N
Accepting New Patients: Yes

AUDIOLOGIST

COLE, CHELSEA

Gender: Female

ID: 100200164014

NPI#: 1407118144

Medical Group/IPA Affiliations: HEALTH CARE LA IPA

2160 W ADAMS BLVD
LOS ANGELES, CA 90018

(213) 748-5481

(213) 748-5481

M-F 8AM-4PM

Accessibility: CONTACT PROVIDER

Board Cert.: No

N/A

Cultural Competency: N

Accepting New Patients: Yes

CARDIAC ELECTROPHYSIOLOGY

GIRSKY, MARC

Gender: Male

ID: 100063488023

NPI#: 1215921044

Medical Group/IPA Affiliations: GLOBAL CARE MEDICAL GROUP - ALTA HOSPITAL

1400 S GRAND AVE STE 615
LOS ANGELES, CA 90015

(213) 748-0110

(213) 748-0110

Spanish, Tagalog

M 9AM-5PM
TU-TH 9AM-4PM
F 9AM-5PM

Accessibility: CONTACT PROVIDER

Board Cert.: No

Hospital Affiliations: Adventist Health White Memorial, CALIFORNIA HOSP MED CTR LOS ANGELES, PIH HEALTH GOOD SAMARITAN HOSPITAL, BEVERLY HOSPITAL

N/A

Cultural Competency: N

Accepting New Patients: Yes

CARDIAC ELECTROPHYSIOLOGY

GIRSKY, MARC

Gender: Male

ID: 100063488024

NPI#: 1215921044

Medical Group/IPA Affiliations: ST VINCENT IPA MED CORP

1400 S GRAND AVE STE 615
LOS ANGELES, CA 90015

(213) 748-0110

(213) 748-0110

Spanish, Tagalog

M 9AM-5PM
TU-TH 9AM-4PM
F 9AM-5PM

Accessibility: CONTACT PROVIDER

Board Cert.: No

Hospital Affiliations: Adventist Health White Memorial, CALIFORNIA HOSP MED CTR LOS ANGELES, PIH HEALTH GOOD SAMARITAN HOSPITAL, BEVERLY HOSPITAL

N/A

Cultural Competency: N

Accepting New Patients: Yes

CARDIAC ELECTROPHYSIOLOGY

HEDAYATI-RAD, AMIR

Gender: Male

ID: 100068449056

NPI#: 1861410029

Medical Group/IPA Affiliations: GLOBAL CARE MEDICAL GROUP - ALTA HOSPITAL

1245 WILSHIRE BLVD STE 511
LOS ANGELES, CA 90017

(213) 855-1640

(213) 855-1640

Farsi

TU 8:30AM-0:30PM
TH 8:30AM-0:30PM

Accessibility: CONTACT PROVIDER

Board Cert.: No

Hospital Affiliations: LA Downtown Medical Center, GLENDALE ADVENTIST MED CTR, ST VINCENT MEDICAL CENTER, PIH HEALTH GOOD SAMARITAN HOSPITAL, Adventist Health White Memorial, SOUTHERN CALIFORNIA HOSPITAL AT CULVER CITY, BEVERLY HOSPITAL, BEVERLY HOSPITAL, SILVER LAKE MEDICAL CENTER

DOWNTOWN CAMPUS
N/A
Cultural Competency: N
Accepting New Patients: Yes

CARDIAC ELECTROPHYSIOLOGY
KITA, KENNETH
Gender: Male
ID: 100369357020
NPI#: 1699034835
Medical Group/IPA Affiliations: ALTAMED HEALTH NETWORK
1300 N VERMONT AVE STE 1009
LOS ANGELES, CA 90027
(323) 668-9350
(323) 668-9350
M-F 9AM-5PM
Accessibility: CONTACT PROVIDER
Board Cert.: No
Hospital Affiliations: USC VERDUGO HILLS HOSPITAL, GLENDALE ADVENTIST MED CTR, HOLLYWOOD PRESBYTERIAN MED CTR, Adventist Health White Memorial, PROVIDENCE SAINT JOSEPH MED CTR, BEVERLY HOSPITAL
N/A
Cultural Competency: N
Accepting New Patients: Yes

CARDIOVASCULAR DISEASE
AHMAD, SOHA
Gender: Female
ID: 100342890030
NPI#: 1417117771
Medical Group/IPA Affiliations: ALTAMED HEALTH NETWORK
1300 N VERMONT AVE STE 401
LOS ANGELES, CA 90027
(323) 448-0334
(323) 448-0334
Arabic, Spanish
M-F 8AM-5PM
Accessibility: CONTACT PROVIDER
Board Cert.: No
Hospital Affiliations: HOLLYWOOD PRESBYTERIAN MED CTR, BEVERLY HOSPITAL, GARFIELD MEDICAL CENTER, PIH HEALTH GOOD SAMARITAN HOSPITAL, HUNTINGTON MEMORIAL HOSPITAL, USC Arcadia Hospital, USC VERDUGO HILLS HOSPITAL, USC VERDUGO HILLS HOSPITAL, EMANATE HEALTH INTER-COMMUNITY HOSPITAL
N/A
Cultural Competency: N
Accepting New Patients: Yes

CARDIOVASCULAR DISEASE
ALDERWISH, EDRIS
Gender: Male
ID: 100383182014
NPI#: 1285959858
Medical Group/IPA Affiliations: GLOBAL CARE MEDICAL GROUP - ALTA HOSPITAL
1700 E CESAR E CHAVEZ AVE STE 2700
LOS ANGELES, CA 90033
(310) 672-9999
(310) 672-9999
M-F 9AM-5PM
Accessibility: CONTACT PROVIDER
Board Cert.: No
Hospital Affiliations: University Hospital at Stony Brook, SUTTER AUBURN FAITH HOSP, Adventist Health White Memorial, JEROLD PHELPS COMM HOSP, BEVERLY HOSPITAL
N/A
Cultural Competency: N
Accepting New Patients: Yes

CARDIOVASCULAR DISEASE
ALDERWISH, EDRIS
Gender: Male
ID: 100383182024
NPI#: 1285959858
Medical Group/IPA Affiliations: ALTAMED HEALTH NETWORK
1700 E CESAR E CHAVEZ AVE STE 2700
LOS ANGELES, CA 90033
(310) 672-9999
(310) 672-9999

M-F 9AM-5PM
Accessibility: CONTACT PROVIDER
Board Cert.: No
Hospital Affiliations: University Hospital at Stony Brook, SUTTER AUBURN FAITH HOSP, Adventist Health White Memorial, JEROLD PHELPS COMM HOSP, BEVERLY HOSPITAL
N/A
Cultural Competency: N
Accepting New Patients: Yes

CARDIOVASCULAR DISEASE
ALDERWISH, EDRIS
Gender: Male
ID: 100383182008
NPI#: 1285959858
Medical Group/IPA Affiliations: ADVENTIST HEALTH PHYSICIANS NETWORK - WHITE MEMORIAL
1700 E CESAR E CHAVEZ AVE STE 2700
LOS ANGELES, CA 90033
(310) 672-9999
(310) 672-9999
M-F 9AM-5PM
Accessibility: CONTACT PROVIDER
Board Cert.: No
Hospital Affiliations: University Hospital at Stony Brook, SUTTER AUBURN FAITH HOSP, Adventist Health White Memorial, JEROLD PHELPS COMM HOSP, BEVERLY HOSPITAL
N/A
Cultural Competency: N
Accepting New Patients: Yes

CARDIOVASCULAR DISEASE
ALDERWISH, EDRIS
Gender: Male
ID: 100383182017
NPI#: 1285959858
Medical Group/IPA Affiliations: BELLA VISTA MEDICAL GROUP IPA
1700 E CESAR E CHAVEZ AVE STE 2700
LOS ANGELES, CA 90033
(310) 672-9999
(310) 672-9999
M-F 9AM-5PM
Accessibility: CONTACT PROVIDER
Board Cert.: No
Hospital Affiliations: University Hospital at Stony Brook, SUTTER AUBURN FAITH HOSP, Adventist Health White Memorial, JEROLD PHELPS COMM HOSP, BEVERLY HOSPITAL
N/A
Cultural Competency: N
Accepting New Patients: Yes

CARDIOVASCULAR DISEASE
BANSAL, ERIC
Gender: Male
ID: 100353947012
NPI#: 1689945776
Medical Group/IPA Affiliations: PREFERRED-VALLEY PRES
1701 E CESAR E CHAVEZ AVE STE 125
LOS ANGELES, CA 90033
(323) 441-1122
(323) 441-1122
Spanish
M-F 8AM-5PM
Accessibility: CONTACT PROVIDER
Board Cert.: No
Hospital Affiliations: Adventist Health White Memorial, BEVERLY HOSPITAL
N/A
Cultural Competency: N
Accepting New Patients: Yes

CARDIOVASCULAR DISEASE
BANSAL, ERIC
Gender: Male
ID: 100353947006
NPI#: 1689945776
Medical Group/IPA Affiliations: FAMILY HEALTH ALLIANCE MEDICAL GROUP
1701 E CESAR E CHAVEZ AVE STE 125
LOS ANGELES, CA 90033
(323) 441-1122
(323) 441-1122
Spanish
M-F 8AM-5PM
Accessibility: CONTACT

PROVIDER
Board Cert.: No
Hospital Affiliations: Adventist Health White Memorial, BEVERLY HOSPITAL
N/A
Cultural Competency: N
Accepting New Patients: Yes

CARDIOVASCULAR DISEASE
CHU, CHRISTOPHER
Gender: Male
ID: 100326238005
NPI#: 1326205873
Medical Group/IPA Affiliations: GLOBAL CARE MEDICAL GROUP - ALTA HOSPITAL
711 W COLLEGE ST STE 540
LOS ANGELES, CA 90012
(213) 673-1880
(213) 673-1880
Korean, Spanish
M 9AM-0PM
TU-F 9AM-3PM
Accessibility: CONTACT PROVIDER
Board Cert.: No
Hospital Affiliations: LOS ANGELES COMMUNITY HOSPITAL AT BELLFLOWER, SILVER LAKE MEDICAL CENTER DOWNTOWN CAMPUS, LA Downtown Medical Center, HOLLYWOOD PRESBYTERIAN MED CTR, CENTINELA HOSPITAL MEDICAL CENTER
N/A
Cultural Competency: N
Accepting New Patients: Yes

CARDIOVASCULAR DISEASE
GHAZAL, JOSEPH
Gender: Male
ID: 100106069043
NPI#: 1275558330
Medical Group/IPA Affiliations: ALTAMED HEALTH NETWORK
1300 N VERMONT AVE STE 810
LOS ANGELES, CA 90027
(323) 913-4303
(323) 913-4303
Arabic
M-TH 8:30AM-5PM
F 8:30AM-4PM
Accessibility: CONTACT PROVIDER
Board Cert.: No
Hospital Affiliations: GLENDALE MEMORIAL HOSP AND HEALTH CTR, HOLLYWOOD PRESBYTERIAN MED CTR
N/A
Cultural Competency: N
Accepting New Patients: Yes

CARDIOVASCULAR DISEASE
HEDAYATI-RAD, AMIR
Gender: Male
ID: 100068449086
NPI#: 1861410029
Medical Group/IPA Affiliations: PREFERRED-VALLEY PRES
1245 WILSHIRE BLVD STE 511
LOS ANGELES, CA 90017
(213) 855-1640
(213) 855-1640
Farsi
TU 8:30AM-0:30PM
TH 8:30AM-0:30PM
Accessibility: CONTACT PROVIDER
Board Cert.: No
Hospital Affiliations: LA Downtown Medical Center, GLENDALE ADVENTIST MED CTR, ST VINCENT MEDICAL CENTER, PIH HEALTH GOOD SAMARITAN HOSPITAL, Adventist Health White Memorial, SOUTHERN CALIFORNIA HOSPITAL AT CULVER CITY, BEVERLY HOSPITAL, BEVERLY HOSPITAL, SILVER LAKE MEDICAL CENTER DOWNTOWN CAMPUS
N/A
Cultural Competency: N
Accepting New Patients: Yes

CARDIOVASCULAR DISEASE
HENDEL, JEFFREY
Gender: Male
ID: 100009103019
NPI#: 1861433385
Medical Group/IPA Affiliations: ST VINCENT IPA MED CORP

1300 N VERMONT AVE STE 505
LOS ANGELES, CA 90027
(323) 741-0135
(323) 741-0135
Spanish
M-F 9AM-5PM
Accessibility: CONTACT PROVIDER
Board Cert.: No
Hospital Affiliations: HOLLYWOOD PRESBYTERIAN MED CTR
N/A
Cultural Competency: N
Accepting New Patients: Yes

CARDIOVASCULAR DISEASE
HONG, GREGORY
Gender: Male
ID: 100024790007
NPI#: 1578668703
Medical Group/IPA Affiliations: SOUTH ATLANTIC MEDICAL GROUP IPA
2727 W OLYMPIC BLVD STE 305
LOS ANGELES, CA 90006
(213) 381-0700
(213) 381-0700
Korean, Spanish
M-F 8AM-5PM
Accessibility: CONTACT PROVIDER
Board Cert.: No
Hospital Affiliations: PIH HEALTH GOOD SAMARITAN HOSPITAL
N/A
Cultural Competency: N
Accepting New Patients: Yes

CARDIOVASCULAR DISEASE
HONG, GREGORY
Gender: Male
ID: 100024790013
NPI#: 1578668703
Medical Group/IPA Affiliations: SOUTH ATLANTIC MEDICAL GROUP IPA
520 S VIRGIL AVE STE 501
LOS ANGELES, CA 90020
(213) 381-0700
(213) 381-0700
Korean, Spanish
M-F 8AM-5PM
Accessibility: CONTACT PROVIDER
Board Cert.: No
Hospital Affiliations: PIH HEALTH GOOD SAMARITAN HOSPITAL
N/A
Cultural Competency: N
Accepting New Patients: Yes

CARDIOVASCULAR DISEASE
LEE, EDWIN
Gender: Male
ID: 100013190034
NPI#: 1629244918
Medical Group/IPA Affiliations: ACCOUNTABLE HEALTH CARE IPA
1300 N VERMONT AVE STE 808
LOS ANGELES, CA 90027
(323) 694-4900
(323) 694-4900
Chinese, Korean, Spanish
M-F 9AM-5PM
Accessibility: CONTACT PROVIDER
Board Cert.: No
Hospital Affiliations: HOLLYWOOD PRESBYTERIAN MED CTR, GLENDALE ADVENTIST MED CTR, GLENDALE MEMORIAL HOSP AND HEALTH CTR, BARLOW RESPIRATORY HOSPITAL
N/A
Cultural Competency: N
Accepting New Patients: Yes

CARDIOVASCULAR DISEASE
LEE, EDWIN
Gender: Male
ID: 100013190036
NPI#: 1629244918
Medical Group/IPA Affiliations: ALLIED PHYSICIANS IPA OF CA DBA ALLIED PACIFIC IPA
1300 N VERMONT AVE STE 808
LOS ANGELES, CA 90027
(323) 694-4900
(323) 694-4900
Chinese, Korean, Spanish
M-F 9AM-5PM
Accessibility: CONTACT PROVIDER
Board Cert.: No
Hospital Affiliations:

HOLLYWOOD PRESBYTERIAN MED CTR, GLENDALE ADVENTIST MED CTR, GLENDALE MEMORIAL HOSP AND HEALTH CTR, BARLOW RESPIRATORY HOSPITAL

N/A

Cultural Competency: N

Accepting New Patients: Yes

CARDIOVASCULAR DISEASE

LEE, MICHAEL

Gender: Male

ID: 100074258021

NPI#: 1730124793

Medical Group/IPA Affiliations: ALTAMED HEALTH NETWORK

2080 CENTURY PARK E
STE 710
LOS ANGELES, CA 90067

(310) 715-3237

(310) 715-3237

M-F 9AM-5PM

Accessibility: CONTACT PROVIDER

Board Cert.: No

Hospital Affiliations: SANTA MONICA UCLA MED CTR, RONALD REAGAN UCLA MED CTR, CEDARS SINAI MEDICAL CENTER

N/A

Cultural Competency: N

Accepting New Patients: Yes

CARDIOVASCULAR DISEASE

MADYOON, HOOMAN

Gender: Male

ID: 100039487047

NPI#: 1285696476

Medical Group/IPA Affiliations: BELLA VISTA MEDICAL GROUP IPA

640 S SAN VICENTE BLVD
STE 350
LOS ANGELES, CA 90048

(310) 402-8858

(310) 402-8858

Armenian, Farsi, German, Persian, Russian, Spanish

M-F 8AM-5:30PM

Accessibility: CONTACT PROVIDER

Board Cert.: No

Hospital Affiliations: BROTMAN MEDICAL CENTER, CEDARS SINAI MEDICAL CENTER, SOUTHERN CALIFORNIA HOSPITAL AT CULVER CITY, SOUTHERN CALIFORNIA HOSPITAL AT HOLLYWOOD, HOLLYWOOD PRESBYTERIAN MED CTR

N/A

Cultural Competency: N

Accepting New Patients: Yes

CERTIFIED ACUPUNCTURIST

KIM, KITAK

Gender: Male

ID: 100216176005

NPI#: 1710324843

Medical Group/IPA Affiliations: BELLA VISTA MEDICAL GROUP IPA

3030 W OLYMPIC BLVD
STE 206
LOS ANGELES, CA 90006

(213) 322-2666

(213) 322-2666

Korean

M-F 9AM-5PM
SA 8AM-1PM

Accessibility: CONTACT PROVIDER

Board Cert.: No

N/A

Cultural Competency: N

Accepting New Patients: Yes

CERTIFIED NURSE PRACTITIONER

ABRAHAM, ANN

Gender: Female

NPI#: 1447795182

Medical Group/IPA Affiliations: HEALTH CARE LA IPA

522 S SAN PEDRO ST
LOS ANGELES, CA 90013

(562) 867-7999

(562) 867-7999

Hindi

M-F 8AM-5PM

Accessibility: CONTACT PROVIDER

Board Cert.: No

N/A

Cultural Competency: N

Accepting New Patients: Yes

D. Blue Shield Promise 专业护理医师网络

CERTIFIED NURSE PRACTITIONER

ACHARA, CHARITY

Gender: Female

NPI#: 1396454252

Medical Group/IPA Affiliations: ALLIED PHYSICIANS IPA OF CA DBA ALLIED PACIFIC IPA

7301 S WESTERN AVE
LOS ANGELES, CA 90047

(323) 778-2131

(323) 778-2131

M-F 8:30AM-5PM

Accessibility: CONTACT PROVIDER

Board Cert.: No

N/A

Cultural Competency: N

Accepting New Patients: Yes

CERTIFIED NURSE PRACTITIONER

AGLUGUB, JAIME

Gender: Male

NPI#: 1295167443

Medical Group/IPA Affiliations: GLOBAL CARE MEDICAL GROUP - ALTA HOSPITAL

2614 S GRAND AVE
LOS ANGELES, CA 90007

(213) 952-0328

(213) 952-0328

Spanish, Tagalog

M-F 8AM-5PM

Accessibility: CONTACT PROVIDER

Board Cert.: No

N/A

Cultural Competency: N

Accepting New Patients: Yes

CERTIFIED NURSE PRACTITIONER

AJAYI, SHERIE

Gender: Female

NPI#: 1184290025

Medical Group/IPA Affiliations: HEALTH CARE LA IPA

1400 S GRAND AVE STE 101
LOS ANGELES, CA 90015

(213) 744-0801

(213) 744-0801

M-F 8AM-5PM

Accessibility: CONTACT PROVIDER

Board Cert.: No

N/A

Cultural Competency: N

Accepting New Patients: Yes

CERTIFIED NURSE PRACTITIONER

AJAYI, SHERIE

Gender: Female

NPI#: 1184290025

Medical Group/IPA Affiliations: HEALTH CARE LA IPA

1530 S OLIVE ST
LOS ANGELES, CA 90015

(213) 744-0801

(213) 744-0801

M-F 8AM-5PM

Accessibility: CONTACT PROVIDER

Board Cert.: No

N/A

Cultural Competency: N

Accepting New Patients: Yes

CERTIFIED NURSE PRACTITIONER

ALLEN, JUSTIN

Gender: Male

NPI#: 1760772321

Medical Group/IPA Affiliations: HEALTH CARE LA IPA

326 W 23RD ST
LOS ANGELES, CA 90007

(323) 541-1411

(323) 541-1411

M 8:30AM-5:30PM
TU 8:30AM-7:30PM
W 8:30AM-5:30PM
TH-F 8:30AM-7:30PM
SA 7AM-3:30PM

Accessibility: CONTACT PROVIDER

Board Cert.: No

N/A

Cultural Competency: N

Accepting New Patients: Yes

CERTIFIED NURSE PRACTITIONER

AMBRIZ, SONYA

Gender: Female

NPI#: 1336717487

Medical Group/IPA Affiliations: GLOBAL CARE MEDICAL GROUP - ALTA HOSPITAL

985 W VERNON AVE
LOS ANGELES, CA 90037

(323) 234-6300

(323) 234-6300

Spanish

M-F 9AM-5PM
SA 9AM-1PM
Accessibility: CONTACT PROVIDER
Board Cert.: No
N/A
Cultural Competency: N
Accepting New Patients: Yes

CERTIFIED NURSE PRACTITIONER
AMBRIZ, SONYA
Gender: Female
NPI#: 1336717487
Medical Group/IPA Affiliations: ACCOUNTABLE HEALTH CARE IPA
985 W VERNON AVE
LOS ANGELES, CA 90037
(323) 234-6300
(323) 234-6300
Spanish
M-F 9AM-5PM
SA 9AM-1PM
Accessibility: CONTACT PROVIDER
Board Cert.: No
N/A
Cultural Competency: N
Accepting New Patients: Yes

CERTIFIED NURSE PRACTITIONER
ARREDONDO, ADRIANA
Gender: Female
NPI#: 1174894208
Medical Group/IPA Affiliations: PREFERRED-VALLEY PRES
1704 COLORADO BLVD
LOS ANGELES, CA 90041
(323) 256-4116
(323) 256-4116
M-F 8:30AM-6PM
SA 8:30AM-5PM
Accessibility: CONTACT PROVIDER
Board Cert.: No
N/A
Cultural Competency: N
Accepting New Patients: Yes

CERTIFIED NURSE PRACTITIONER
BAILON, LLURIANA
Gender: Female
NPI#: 1336657204
Medical Group/IPA Affiliations: ACCOUNTABLE HEALTH CARE IPA
2098 S CENTRAL AVE
LOS ANGELES, CA 90011
(323) 233-3100
(323) 233-3100
M-F 7:30AM-4:30PM
Accessibility: CONTACT PROVIDER
Board Cert.: No
N/A
Cultural Competency: N
Accepting New Patients: Yes

CERTIFIED NURSE PRACTITIONER
BAILON, LLURIANA
Gender: Female
NPI#: 1336657204
Medical Group/IPA Affiliations: ACCOUNTABLE HEALTH CARE IPA
2801 S SAN PEDRO ST
LOS ANGELES, CA 90011
(323) 233-3100
(323) 233-3100
M-F 7:30AM-4:30PM
SA 8AM-2PM
Accessibility: CONTACT PROVIDER
Board Cert.: No
N/A
Cultural Competency: N
Accepting New Patients: Yes

CERTIFIED NURSE PRACTITIONER
BARBICAS, JOSEPH
Gender: Male
NPI#: 1134572423
Medical Group/IPA Affiliations: HEALTH CARE LA IPA
1625 SCHRADER BLVD
LOS ANGELES, CA 90028
(323) 933-7500
(323) 933-7500
M-F 8AM-8PM
Accessibility: CONTACT PROVIDER
Board Cert.: No
N/A
Cultural Competency: N
Accepting New Patients: Yes

CERTIFIED NURSE PRACTITIONER
BELL, JAMES

Gender: Male
NPI#: 1699088922
Medical Group/IPA Affiliations: HEALTH CARE LA IPA
1625 SCHRADER BLVD
LOS ANGELES, CA 90028
(323) 993-7500
(323) 993-7500
M-F 8AM-8PM
Accessibility: CONTACT PROVIDER
Board Cert.: No
N/A
Cultural Competency: N
Accepting New Patients: Yes

CERTIFIED NURSE PRACTITIONER
BEREDO, LEONORA
Gender: Female
NPI#: 1992348239
Medical Group/IPA Affiliations: HEALTH CARE LA IPA
1625 E 4TH ST
LOS ANGELES, CA 90033
(323) 268-8391
(323) 268-8391
Spanish, Tagalog
M-F 7AM-4:30PM
Accessibility: CONTACT PROVIDER
Board Cert.: No
N/A
Cultural Competency: N
Accepting New Patients: Yes

CERTIFIED NURSE PRACTITIONER
BEREDO, LEONORA
Gender: Female
NPI#: 1992348239
Medical Group/IPA Affiliations: HEALTH CARE LA IPA
311 WINSTON ST
LOS ANGELES, CA 90013
(323) 893-1960
(323) 893-1960
Spanish, Tagalog
M-F 7AM-4:30PM
Accessibility: CONTACT PROVIDER
Board Cert.: No
N/A
Cultural Competency: N
Accepting New Patients: Yes

CERTIFIED NURSE PRACTITIONER
BISHOP, WEAVE
Gender: Female
NPI#: 1760029144
Medical Group/IPA Affiliations: GLOBAL CARE MEDICAL GROUP - ALTA HOSPITAL
1919 W 7TH ST
LOS ANGELES, CA 90057
(213) 413-2222
(213) 413-2222
Spanish
M-F 8:30AM-5PM
Accessibility: CONTACT PROVIDER
Board Cert.: No
N/A
Cultural Competency: N
Accepting New Patients: Yes

CERTIFIED NURSE PRACTITIONER
BONILLA, JASMIN
Gender: Female
NPI#: 1902505464
Medical Group/IPA Affiliations: CFC METROPOLITAN
1557 E FLORENCE AVE
LOS ANGELES, CA 90001
(323) 584-1490
(323) 584-1490
Spanish
M-F 9AM-6PM
SA 9AM-4PM
Accessibility: CONTACT PROVIDER
Board Cert.: No
Hospital Affiliations: EAST LOS ANGELES DOCTORS HSP, CALIFORNIA HOSP MED CTR LOS ANGELES
N/A
Cultural Competency: N
Accepting New Patients: Yes

CERTIFIED NURSE PRACTITIONER
BONILLA, JASMIN
Gender: Female
NPI#: 1902505464
Medical Group/IPA Affiliations: ACCOUNTABLE HEALTH CARE IPA
1557 E FLORENCE AVE
LOS ANGELES, CA 90001

(323) 584-1490
(323) 584-1490
Spanish
M-F 9AM-6PM
SA 9AM-4PM
Accessibility: CONTACT PROVIDER
Board Cert.: No
Hospital Affiliations: EAST LOS ANGELES DOCTORS HSP, CALIFORNIA HOSP MED CTR LOS ANGELES
N/A
Cultural Competency: N
Accepting New Patients: Yes

CERTIFIED NURSE PRACTITIONER
BROWN, EMILY
Gender: Female
NPI#: 1801525944
Medical Group/IPA Affiliations: HEALTH CARE LA IPA
1625 SCHRADER BLVD
LOS ANGELES, CA 90028
(323) 993-7500
(323) 993-7500
M-F 8AM-8PM
Accessibility: CONTACT PROVIDER
Board Cert.: No
Hospital Affiliations: CEDARS SINAI MEDICAL CENTER
N/A
Cultural Competency: N
Accepting New Patients: Yes

CERTIFIED NURSE PRACTITIONER
BYEON, KEUMHEE
Gender: Female
NPI#: 1194325431
Medical Group/IPA Affiliations: HEALTH CARE LA IPA
3255 WILSHIRE BLVD STE 120
LOS ANGELES, CA 90010
(213) 235-2500
(213) 235-2500
Korean
M-F 8:30AM-5:30PM
SA 8:30AM-1:30PM
Accessibility: CONTACT PROVIDER
Board Cert.: No
N/A
Cultural Competency: N
Accepting New Patients: Yes

CERTIFIED NURSE PRACTITIONER
CASTRO, KATHREEN
Gender: Female
NPI#: 1043602857
Medical Group/IPA Affiliations: ACCOUNTABLE HEALTH CARE IPA
1005 E WASHINGTON BLVD STE A
LOS ANGELES, CA 90021
(323) 233-3100
(323) 233-3100
Cebuano, Spanish, Tagalog
M-F 7:30AM-4:30PM
Accessibility: CONTACT PROVIDER
Board Cert.: No
N/A
Cultural Competency: N
Accepting New Patients: Yes

CERTIFIED NURSE PRACTITIONER
CASTRO, KATHREEN
Gender: Female
NPI#: 1043602857
Medical Group/IPA Affiliations: ACCOUNTABLE HEALTH CARE IPA
2801 S SAN PEDRO ST
LOS ANGELES, CA 90011
(323) 233-3100
(323) 233-3100
Cebuano, Spanish, Tagalog
M-F 7:30AM-4:30PM
Accessibility: CONTACT PROVIDER
Board Cert.: No
N/A
Cultural Competency: N
Accepting New Patients: Yes

CERTIFIED NURSE PRACTITIONER
CASTRO, KATHREEN
Gender: Female
NPI#: 1043602857
Medical Group/IPA Affiliations: GLOBAL CARE MEDICAL GROUP - ALTA HOSPITAL
1005 E WASHINGTON BLVD STE A
LOS ANGELES, CA 90021

(323) 233-3100
(323) 233-3100
Cebuano, Spanish, Tagalog
M-F 7:30AM-4:30PM
Accessibility: CONTACT PROVIDER
Board Cert.: No
N/A
Cultural Competency: N
Accepting New Patients: Yes

CERTIFIED NURSE PRACTITIONER
CASTRO, KATHREEN
Gender: Female
NPI#: 1043602857
Medical Group/IPA Affiliations: GLOBAL CARE MEDICAL GROUP - ALTA HOSPITAL
2098 S CENTRAL AVE
LOS ANGELES, CA 90011
(323) 233-3100
(323) 233-3100
Cebuano, Spanish, Tagalog
M-F 7:30AM-4:30PM
Accessibility: CONTACT PROVIDER
Board Cert.: No
N/A
Cultural Competency: N
Accepting New Patients: Yes

CERTIFIED NURSE PRACTITIONER
CASTRO, KATHREEN
Gender: Female
NPI#: 1043602857
Medical Group/IPA Affiliations: GLOBAL CARE MEDICAL GROUP - ALTA HOSPITAL
2801 S SAN PEDRO ST
LOS ANGELES, CA 90011
(323) 233-3100
(323) 233-3100
Cebuano, Spanish, Tagalog
M-F 7:30AM-4:30PM
Accessibility: CONTACT PROVIDER
Board Cert.: No
N/A
Cultural Competency: N
Accepting New Patients: Yes

CERTIFIED NURSE PRACTITIONER
CEN, MIN
Gender: Female
NPI#: 1275068801
Medical Group/IPA Affiliations: ALLIANCE HEALTH SYSTEM
5970 S CENTRAL AVE
LOS ANGELES, CA 90001
(323) 234-3280
(323) 234-3280
Accessibility: CONTACT PROVIDER
Board Cert.: No
N/A
Cultural Competency: N
Accepting New Patients: Yes

CERTIFIED NURSE PRACTITIONER
CHANCHUAN, MAYSA
Gender: Female
NPI#: 1568091619
Medical Group/IPA Affiliations: ALLIED PHYSICIANS IPA OF CA DBA ALLIED PACIFIC IPA
6000 N FIGUEROA ST
LOS ANGELES, CA 90042
(323) 254-5291
(323) 254-5291
M-F 8AM-7PM
SA 8AM-5PM
Accessibility: CONTACT PROVIDER
Board Cert.: No
N/A
Cultural Competency: N
Accepting New Patients: Yes

CERTIFIED NURSE PRACTITIONER
CHAU, MAYLING
Gender: Female
NPI#: 1558672634
Medical Group/IPA Affiliations: HEALTH CARE LA IPA
767 N HILL ST STE 200
LOS ANGELES, CA 90012
(213) 808-1792
(213) 808-1792
Cantonese, Spanish, Thai, Yue Chinese
M-F 8AM-5PM
Accessibility: CONTACT PROVIDER
Board Cert.: No
N/A
Cultural Competency: N
Accepting New Patients: Yes

CERTIFIED NURSE PRACTITIONER
CHOI, SOOJUNG
Gender: Female
NPI#: 1801457437
Medical Group/IPA Affiliations: HEALTH CARE LA IPA
3727 W 6TH ST STE 200
LOS ANGELES, CA 90020
(213) 235-2500
(213) 235-2500
Korean
M 9:30AM-5:30PM
TU-F 8:30AM-5:30PM
Accessibility: CONTACT PROVIDER
Board Cert.: No
N/A
Cultural Competency: N
Accepting New Patients: Yes

CERTIFIED NURSE PRACTITIONER
CHOI, JAE
Gender: Female
NPI#: 1194367607
Medical Group/IPA Affiliations: ALLIANCE HEALTH SYSTEM
1082 GLENDON AVE
LOS ANGELES, CA 90024
(310) 209-2011
(310) 209-2011
Korean
M 8:30AM-5PM
W 2PM-5PM
F 8:30AM-5PM
Accessibility: CONTACT PROVIDER
Board Cert.: No
N/A
Cultural Competency: N
Accepting New Patients: Yes

CERTIFIED NURSE PRACTITIONER
CHOI, JAE
Gender: Female
NPI#: 1194367607
Medical Group/IPA Affiliations: ALLIANCE HEALTH SYSTEM
505 S VIRGIL AVE STE 101
LOS ANGELES, CA 90020
(310) 209-2011
(310) 209-2011
Korean
Accessibility: CONTACT PROVIDER
Board Cert.: No
N/A
Cultural Competency: N
Accepting New Patients: Yes

CERTIFIED NURSE PRACTITIONER
CLACK, CHRISTINA
Gender: Female
NPI#: 1699365601
Medical Group/IPA Affiliations: HEALTH CARE LA IPA
808 W 58TH ST
LOS ANGELES, CA 90037
(323) 541-1411
(323) 541-1411
M-TU 8:30AM-5PM
W 8:30AM-2PM
TH 8:30AM-5PM
SA 7AM-3:30PM
Accessibility: CONTACT PROVIDER
Board Cert.: No
N/A
Cultural Competency: N
Accepting New Patients: Yes

CERTIFIED NURSE PRACTITIONER
COSTES, JANE
Gender: Female
NPI#: 1972076255
Medical Group/IPA Affiliations: ALTAMED HEALTH NETWORK
2100 W 3RD ST STE 400
LOS ANGELES, CA 90057
(888) 499-9303
(888) 499-9303
Tagalog
M 8AM-5PM
TU 9AM-5PM
W 8AM-5PM
TH 9AM-5PM
F 8AM-5PM
Accessibility: CONTACT PROVIDER
Board Cert.: No
N/A
Cultural Competency: N
Accepting New Patients: Yes

CERTIFIED NURSE PRACTITIONER
DAVIS, ALEXANDER
Gender: Male
NPI#: 1023674660
Medical Group/IPA Affiliations:

HEALTH CARE LA IPA
150 N RENO ST
LOS ANGELES, CA 90026
(323) 635-1140
(323) 635-1140
M-F 7:30AM-5:30PM
SA 7:30AM-1PM
Accessibility: CONTACT PROVIDER
Board Cert.: No
N/A
Cultural Competency: N
Accepting New Patients: Yes

CERTIFIED NURSE PRACTITIONER
DONGALLO, KRISTEL
Gender: Female
NPI#: 1619452869
Medical Group/IPA Affiliations:
HEALTH CARE LA IPA
1028 E VERNON AVE
LOS ANGELES, CA 90011
(323) 908-4200
(323) 908-4200
W-F 7AM-6PM
SA 7AM-6PM
Accessibility: CONTACT PROVIDER
Board Cert.: No
N/A
Cultural Competency: N
Accepting New Patients: Yes

CERTIFIED NURSE PRACTITIONER
DONGALLO, KRISTEL
Gender: Female
NPI#: 1619452869
Medical Group/IPA Affiliations:
HEALTH CARE LA IPA
4425 S CENTRAL AVE
LOS ANGELES, CA 90011
(323) 908-4200
(323) 908-4200
W-F 7AM-6PM
SA 7AM-6PM
Accessibility: CONTACT PROVIDER
Board Cert.: No
N/A
Cultural Competency: N
Accepting New Patients: Yes

CERTIFIED NURSE PRACTITIONER
DUARTE, LYANNE
Gender: Female
NPI#: 1003538802
Medical Group/IPA Affiliations:
HEALTH CARE LA IPA
4425 S CENTRAL AVE
LOS ANGELES, CA 90011
(323) 908-4200
(323) 908-4200
Spanish
M-F 7AM-6PM
SA 7AM-6PM
Accessibility: CONTACT PROVIDER
Board Cert.: No
N/A
Cultural Competency: N
Accepting New Patients: Yes

CERTIFIED NURSE PRACTITIONER
EASLEY, ANN
Gender: Female
NPI#: 1295720548
Medical Group/IPA Affiliations:
HEALTH CARE LA IPA
5901 W OLYMPIC BLVD
STE 310
LOS ANGELES, CA 90036
(323) 215-1725
(323) 215-1725
Spanish
M-F 8AM-5PM
Accessibility: CONTACT PROVIDER
Board Cert.: No
N/A
Cultural Competency: N
Accepting New Patients: Yes

CERTIFIED NURSE PRACTITIONER
EGEONUIGWE, ELECHI
Gender: Female
NPI#: 1952901969
Medical Group/IPA Affiliations:
GLOBAL CARE MEDICAL GROUP - ALTA HOSPITAL
2707 S CENTRAL AVE
LOS ANGELES, CA 90011
(213) 536-5815
(213) 536-5815
Spanish
M-F 8AM-5PM
Accessibility: CONTACT PROVIDER
Board Cert.: No

N/A
Cultural Competency: N
Accepting New Patients: Yes

CERTIFIED NURSE PRACTITIONER
EGEONUIGWE, ELECHI
Gender: Female
NPI#: 1952901969
Medical Group/IPA Affiliations: ACCOUNTABLE HEALTH CARE IPA
2707 S CENTRAL AVE
LOS ANGELES, CA 90011
(213) 536-5815
(213) 536-5815
Spanish
M-F 8AM-5PM
Accessibility: CONTACT PROVIDER
Board Cert.: No
N/A
Cultural Competency: N
Accepting New Patients: Yes

CERTIFIED NURSE PRACTITIONER
ELLIS, HYUNSOO
Gender: Female
NPI#: 1801561220
Medical Group/IPA Affiliations: HEALTH CARE LA IPA
808 W 58TH ST
LOS ANGELES, CA 90037
(323) 241-1411
(323) 241-1411
M-TU 8:30AM-7:30PM
W 8:30AM-5:30PM
TH 8:30AM-7:30PM
F 8:30AM-5:30PM
SA 7AM-3:30PM
Accessibility: CONTACT PROVIDER
Board Cert.: No
N/A
Cultural Competency: N
Accepting New Patients: Yes

CERTIFIED NURSE PRACTITIONER
EZEOKOYE, CALISTA
Gender: Female
NPI#: 1003279118
Medical Group/IPA Affiliations: ALLIANCE HEALTH SYSTEM
5970 S CENTRAL AVE
LOS ANGELES, CA 90001
(323) 724-0019
(323) 724-0019
Accessibility: CONTACT PROVIDER
Board Cert.: No
N/A
Cultural Competency: N
Accepting New Patients: Yes

CERTIFIED NURSE PRACTITIONER
FASCIO, JOANNE
Gender: Female
ID: 100331524005
NPI#: 1548708720
Medical Group/IPA Affiliations: ST VINCENT IPA MED CORP
1655 S WESTERN AVE
LOS ANGELES, CA 90006
(323) 737-5200
(323) 737-5200
M-F 9AM-6PM
Accessibility: CONTACT PROVIDER
Board Cert.: No
N/A
Cultural Competency: N
Accepting New Patients: Yes

CERTIFIED NURSE PRACTITIONER
FASCIO, JOANNE
Gender: Female
NPI#: 1548708720
Medical Group/IPA Affiliations: PREFERRED-VALLEY PRES
1655 S WESTERN AVE
LOS ANGELES, CA 90006
(323) 737-5200
(323) 737-5200
M-F 9AM-6PM
Accessibility: CONTACT PROVIDER
Board Cert.: No
N/A
Cultural Competency: N
Accepting New Patients: Yes

CERTIFIED NURSE PRACTITIONER
FINNEY-BEVERLY, ARNETA
Gender: Female
NPI#: 1043613458
Medical Group/IPA Affiliations: ALTAMED HEALTH NETWORK
11103 VENICE BLVD
LOS ANGELES, CA 90034

(954) 923-7440
(954) 923-7440
M-F 8AM-5PM
Accessibility: CONTACT PROVIDER
Board Cert.: No
N/A
Cultural Competency: N
Accepting New Patients: Yes

CERTIFIED NURSE PRACTITIONER
FOMUKONG, NDIKA
Gender: Male
NPI#: 1497700066
Medical Group/IPA Affiliations: ASSOCIATED HISPANIC PHYSICIANS OF SOUTHERN CA
1601 W WASHINGTON BLVD
LOS ANGELES, CA 90007
(323) 733-7242
(323) 733-7242
Spanish
Accessibility: CONTACT PROVIDER
Board Cert.: No
N/A
Cultural Competency: N
Accepting New Patients: Yes

CERTIFIED NURSE PRACTITIONER
GABAIE, ISRAEL
Gender: Male
NPI#: 1669066148
Medical Group/IPA Affiliations: WATTS HEALTHCARE CORPORATION
10300 COMPTON AVE
LOS ANGELES, CA 90002
(323) 465-4331
(323) 465-4331
Accessibility: CONTACT PROVIDER
Board Cert.: No
N/A
Cultural Competency: N
Accepting New Patients: Yes

CERTIFIED NURSE PRACTITIONER
GABAIE, ISRAEL
Gender: Male
NPI#: 1669066148
Medical Group/IPA Affiliations: HEALTH CARE LA IPA
10300 COMPTON AVE
LOS ANGELES, CA 90002
(323) 465-4331
(323) 465-4331
Accessibility: CONTACT PROVIDER
Board Cert.: No
N/A
Cultural Competency: N
Accepting New Patients: Yes

CERTIFIED NURSE PRACTITIONER
GALAVIZ, MARIA
Gender: Female
NPI#: 1497153688
Medical Group/IPA Affiliations: HEALTH CARE LA IPA
711 W FLORENCE AVE
LOS ANGELES, CA 90044
(323) 789-5610
(323) 789-5610
M-F 7AM-6PM
SA 7AM-3:30PM
Accessibility: CONTACT PROVIDER
Board Cert.: No
N/A
Cultural Competency: N
Accepting New Patients: Yes

CERTIFIED NURSE PRACTITIONER
GARCIA, MARTHA
Gender: Female
NPI#: 1275799066
Medical Group/IPA Affiliations: FAMILY HEALTH ALLIANCE MEDICAL GROUP
4755 E CESAR E CHAVEZ AVE STE A
LOS ANGELES, CA 90022
(323) 268-9191
(323) 268-9191
Spanish
M 8AM-5PM
Accessibility: CONTACT PROVIDER
Board Cert.: No
N/A
Cultural Competency: N
Accepting New Patients: Yes

CERTIFIED NURSE PRACTITIONER
GARCIA LEIVA, MARILE

Gender: Female
NPI#: 1568929982
Medical Group/IPA Affiliations: HEALTH CARE LA IPA
1910 MAGNOLIA AVE STE 101
LOS ANGELES, CA 90007
(323) 541-1411
(323) 541-1411
M-F 8:30AM-9:30PM
SA 7AM-3:30PM
Accessibility: CONTACT PROVIDER
Board Cert.: No
N/A
Cultural Competency: N
Accepting New Patients: Yes

CERTIFIED NURSE PRACTITIONER
GENTRY, CHRISTOPHER
Gender: Male
NPI#: 1306278924
Medical Group/IPA Affiliations: HEALTH CARE LA IPA
1530 S OLIVE ST
LOS ANGELES, CA 90015
(213) 747-5542
(213) 747-5542
M-F 7:30AM-7PM
SA 7:30AM-7PM
Accessibility: CONTACT PROVIDER
Board Cert.: No
N/A
Cultural Competency: N
Accepting New Patients: Yes

CERTIFIED NURSE PRACTITIONER
GERITY, CAITLIN
Gender: Female
NPI#: 1386233492
Medical Group/IPA Affiliations: HEALTH CARE LA IPA
3741 S LA BREA AVE
LOS ANGELES, CA 90016
(323) 329-9010
(323) 329-9010
M-F 8AM-5PM
Accessibility: CONTACT PROVIDER
Board Cert.: No
N/A
Cultural Competency: N
Accepting New Patients: Yes

CERTIFIED NURSE PRACTITIONER
GERITY, CAITLIN
Gender: Female
NPI#: 1386233492
Medical Group/IPA Affiliations: HEALTH CARE LA IPA
3743 S LA BREA AVE
LOS ANGELES, CA 90016
(323) 329-9900
(323) 329-9900
M-F 8AM-5PM
Accessibility: CONTACT PROVIDER
Board Cert.: No
N/A
Cultural Competency: N
Accepting New Patients: Yes

CERTIFIED NURSE PRACTITIONER
GLADWIN, KATHERINE
Gender: Female
NPI#: 1154849370
Medical Group/IPA Affiliations: HEALTH CARE LA IPA
1625 SCHRADER BLVD
LOS ANGELES, CA 90028
(323) 993-7500
(323) 993-7500
Spanish
M-F 8AM-8PM
Accessibility: CONTACT PROVIDER
Board Cert.: No
Hospital Affiliations: CEDARS SINAI MEDICAL CENTER
N/A
Cultural Competency: N
Accepting New Patients: Yes

CERTIFIED NURSE PRACTITIONER
GLEASON, ANNE
Gender: Female
NPI#: 1891040135
Medical Group/IPA Affiliations: HEALTH CARE LA IPA
711 W FLORENCE AVE
LOS ANGELES, CA 90044
(323) 789-5610
(323) 789-5610
Spanish
M-F 7AM-6PM
SA 7AM-3:30PM
Accessibility: CONTACT PROVIDER

Board Cert.: No
N/A
Cultural Competency: N
Accepting New Patients: Yes

CERTIFIED NURSE PRACTITIONER
GOZUM, AYLMER
Gender: Male
NPI#: 1619418381
Medical Group/IPA Affiliations: GLOBAL CARE MEDICAL GROUP - ALTA HOSPITAL
1039 W FLORENCE AVE
LOS ANGELES, CA 90044
(323) 776-1500
(323) 776-1500
Spanish
M-F 8AM-5PM
SA 9AM-2PM
Accessibility: CONTACT PROVIDER
Board Cert.: No
N/A
Cultural Competency: N
Accepting New Patients: Yes

CERTIFIED NURSE PRACTITIONER
GOZUM, AYLMER
Gender: Male
NPI#: 1619418381
Medical Group/IPA Affiliations: ALLIANCE HEALTH SYSTEM
1039 W FLORENCE AVE
LOS ANGELES, CA 90044
(323) 776-1500
(323) 776-1500
Spanish
M-F 8AM-5PM
SA 9AM-2PM
Accessibility: CONTACT PROVIDER
Board Cert.: No
N/A
Cultural Competency: N
Accepting New Patients: Yes

CERTIFIED NURSE PRACTITIONER
GRANT, ZANE
Gender: Male
NPI#: 1922770874
Medical Group/IPA Affiliations: PREFERRED-VALLEY PRES
1655 S WESTERN AVE
LOS ANGELES, CA 90006
(323) 737-5200
(323) 737-5200
Spanish
M-F 9AM-6PM
Accessibility: CONTACT PROVIDER
Board Cert.: No
N/A
Cultural Competency: N
Accepting New Patients: Yes

CERTIFIED NURSE PRACTITIONER
GUERRA, CARINA
Gender: Female
NPI#: 1871119701
Medical Group/IPA Affiliations: HEALTH CARE LA IPA
1910 MAGNOLIA AVE STE 101
LOS ANGELES, CA 90007
(323) 541-1411
(323) 541-1411
M 8:30AM-7:30PM
W 8:30AM-5:30PM
TH 8:30AM-7:30PM
F 8:30AM-5:30PM
SA 7AM-3:30PM
Accessibility: CONTACT PROVIDER
Board Cert.: No
N/A
Cultural Competency: N
Accepting New Patients: Yes

CERTIFIED NURSE PRACTITIONER
GUEVARRA, MARIANNE
Gender: Female
NPI#: 1801338793
Medical Group/IPA Affiliations: HEALTH CARE LA IPA
522 S SAN PEDRO ST
LOS ANGELES, CA 90013
(562) 867-7999
(562) 867-7999
M-F 8AM-5PM
Accessibility: CONTACT PROVIDER
Board Cert.: No
N/A
Cultural Competency: N
Accepting New Patients: Yes

CERTIFIED NURSE PRACTITIONER
GUEVARRA, RAQUEL

Gender: Female
NPI#: 1366942229
Medical Group/IPA Affiliations: ALLIED PHYSICIANS IPA OF CA DBA ALLIED PACIFIC IPA
985 W VERNON AVE
LOS ANGELES, CA 90037
(323) 234-6300
(323) 234-6300
Spanish, Tagalog
M-F 9AM-5PM
SA 9AM-1PM
Accessibility: CONTACT PROVIDER
Board Cert.: No
N/A
Cultural Competency: N
Accepting New Patients: Yes

CERTIFIED NURSE PRACTITIONER
GUITRON, LOUIS
Gender: Male
NPI#: 1306198734
Medical Group/IPA Affiliations: HEALTH CARE LA IPA
1625 SCHRADER BLVD
LOS ANGELES, CA 90028
(323) 993-7500
(323) 993-7500
M-F 8AM-8PM
Accessibility: CONTACT PROVIDER
Board Cert.: No
N/A
Cultural Competency: N
Accepting New Patients: Yes

CERTIFIED NURSE PRACTITIONER
GUZMAN, FRANK
Gender: Male
NPI#: 1578235149
Medical Group/IPA Affiliations: HEALTH CARE LA IPA
4425 S CENTRAL AVE
LOS ANGELES, CA 90011
(323) 908-4200
(323) 908-4200
Spanish
M-F 8AM-4:30PM
Accessibility: CONTACT PROVIDER
Board Cert.: No
N/A
Cultural Competency: N
Accepting New Patients: Yes

CERTIFIED NURSE PRACTITIONER
HAN, KATE
Gender: Female
NPI#: 1831899608
Medical Group/IPA Affiliations: HEALTH CARE LA IPA
3255 WILSHIRE BLVD STE 120
LOS ANGELES, CA 90010
(213) 235-2500
(213) 235-2500
Korean, Spanish, Thai
M 9:30AM-5:30PM
TU-F 8:30AM-5:30PM
SA 8:30AM-1:30PM
Accessibility: CONTACT PROVIDER
Board Cert.: No
N/A
Cultural Competency: N
Accepting New Patients: Yes

CERTIFIED NURSE PRACTITIONER
HAN, KATE
Gender: Female
NPI#: 1831899608
Medical Group/IPA Affiliations: HEALTH CARE LA IPA
3671 W 6TH ST STE A
LOS ANGELES, CA 90020
(213) 235-2500
(213) 235-2500
Korean, Spanish, Thai
M 9:30AM-5:30PM
TU-F 8:30AM-5:30PM
SA 8:30AM-1:30PM
Accessibility: CONTACT PROVIDER
Board Cert.: No
N/A
Cultural Competency: N
Accepting New Patients: Yes

CERTIFIED NURSE PRACTITIONER
HERSHEY-WEBER, JEANNE
Gender: Female
NPI#: 1386637643
Medical Group/IPA Affiliations: HEALTH CARE LA IPA
5901 W OLYMPIC BLVD STE 310
LOS ANGELES, CA 90036
(323) 215-1725

(323) 215-1725
M-F 8:30AM-5PM
Accessibility: CONTACT PROVIDER
Board Cert.: No
N/A
Cultural Competency: N
Accepting New Patients: Yes

CERTIFIED NURSE PRACTITIONER
HILL, ERIKA
Gender: Female
NPI#: 1417592478
Medical Group/IPA Affiliations: HEALTH CARE LA IPA
1530 S OLIVE ST
LOS ANGELES, CA 90015
(213) 747-5542
(213) 747-5542
M-F 7:30AM-5PM
Accessibility: CONTACT PROVIDER
Board Cert.: No
N/A
Cultural Competency: N
Accepting New Patients: Yes

CERTIFIED NURSE PRACTITIONER
HINEMAN, LISA
Gender: Female
NPI#: 1043375785
Medical Group/IPA Affiliations: HEALTH CARE LA IPA
1245 WILSHIRE BLVD STE 303
LOS ANGELES, CA 90017
(213) 977-1214
(213) 977-1214
Armenian, Spanish
M-F 9AM-4:30PM
Accessibility: CONTACT PROVIDER
Board Cert.: No
N/A
Cultural Competency: N
Accepting New Patients: Yes

CERTIFIED NURSE PRACTITIONER
HINEMAN, LISA
Gender: Female
NPI#: 1043375785
Medical Group/IPA Affiliations: EL PROYECTO DEL BARRIO
1245 WILSHIRE BLVD STE 303
LOS ANGELES, CA 90017
(213) 977-1214
(213) 977-1214
Armenian, Spanish
M-F 9AM-4:30PM
Accessibility: CONTACT PROVIDER
Board Cert.: No
N/A
Cultural Competency: N
Accepting New Patients: Yes

CERTIFIED NURSE PRACTITIONER
HINEMAN, LISA
Gender: Female
NPI#: 1043375785
Medical Group/IPA Affiliations: GLOBAL CARE MEDICAL GROUP - ALTA HOSPITAL
1245 WILSHIRE BLVD STE 303
LOS ANGELES, CA 90017
(213) 977-1214
(213) 977-1214
Armenian, Spanish
M-F 9AM-4:30PM
Accessibility: CONTACT PROVIDER
Board Cert.: No
N/A
Cultural Competency: N
Accepting New Patients: Yes

CERTIFIED NURSE PRACTITIONER
HOWELL, CHELSEA
Gender: Female
NPI#: 1982100277
Medical Group/IPA Affiliations: HEALTH CARE LA IPA
1625 E 4TH ST
LOS ANGELES, CA 90033
(323) 268-8391
(323) 268-8391
Mandarin
M-F 7AM-4:30PM
Accessibility: CONTACT PROVIDER
Board Cert.: No
N/A
Cultural Competency: N
Accepting New Patients: Yes

CERTIFIED NURSE PRACTITIONER
HOWELL, CHELSEA
Gender: Female
NPI#: 1982100277
Medical Group/IPA Affiliations: HEALTH CARE LA IPA
311 WINSTON ST
LOS ANGELES, CA 90013
(213) 893-1960
(213) 893-1960
Mandarin
M-F 7AM-4:30PM
Accessibility: CONTACT PROVIDER
Board Cert.: No
N/A
Cultural Competency: N
Accepting New Patients: Yes

CERTIFIED NURSE PRACTITIONER
HUANG, CHU
Gender: Female
NPI#: 1184241606
Medical Group/IPA Affiliations: HEALTH CARE LA IPA
767 N HILL ST STE 200
LOS ANGELES, CA 90012
(213) 808-1792
(213) 808-1792
Mandarin
M-F 8AM-5PM
SA 8AM-5PM
Accessibility: CONTACT PROVIDER
Board Cert.: No
N/A
Cultural Competency: N
Accepting New Patients: Yes

CERTIFIED NURSE PRACTITIONER
IFEACHO, IFUNANYA
Gender: Female
NPI#: 1699285064
Medical Group/IPA Affiliations: HEALTH CARE LA IPA
5701 S HOOVER ST
LOS ANGELES, CA 90037
(323) 541-1411
(323) 541-1411
M-F 8:30AM-7:30PM
SA 8:30AM-3:30PM
Accessibility: CONTACT PROVIDER
Board Cert.: No
N/A
Cultural Competency: N
Accepting New Patients: Yes

CERTIFIED NURSE PRACTITIONER
ILOUNO, BENEDICTA
Gender: Female
NPI#: 1225209836
Medical Group/IPA Affiliations: GLOBAL CARE MEDICAL GROUP - ALTA HOSPITAL
4405 S MAIN ST
LOS ANGELES, CA 90037
(323) 231-0659
(323) 231-0659
M-F 8AM-5PM
Accessibility: CONTACT PROVIDER
Board Cert.: No
N/A
Cultural Competency: N
Accepting New Patients: Yes

CERTIFIED NURSE PRACTITIONER
JEON, SEONMI
Gender: Female
NPI#: 1780264267
Medical Group/IPA Affiliations: ALTAMED HEALTH NETWORK
1300 N VERMONT AVE STE 1001
LOS ANGELES, CA 90027
(323) 473-5499
(323) 473-5499
Korean
M-F 9AM-4:30PM
Accessibility: CONTACT PROVIDER
Board Cert.: No
Hospital Affiliations: USC VERDUGO HILLS HOSPITAL, KECK HOSPITAL OF USC, USC KENNETH NORRIS JR CANCER HOSPITAL
N/A
Cultural Competency: N
Accepting New Patients: Yes

CERTIFIED NURSE PRACTITIONER
JEONG, MOONSUN
Gender: Male
NPI#: 1740863828
Medical Group/IPA Affiliations:

HEALTH CARE LA IPA
3255 WILSHIRE BLVD STE 100
LOS ANGELES, CA 90010
(213) 235-2500
(213) 235-2500
Korean
M-F 9:30AM-5:30PM
Accessibility: CONTACT PROVIDER
Board Cert.: No
N/A
Cultural Competency: N
Accepting New Patients: Yes

CERTIFIED NURSE PRACTITIONER
JIMENEZ, ROBERTO
Gender: Male
NPI#: 1497155360
Medical Group/IPA Affiliations: HEALTH CARE LA IPA
1625 SCHRADER BLVD
LOS ANGELES, CA 90028
(323) 993-7500
(323) 993-7500
Spanish
M-F 8AM-8PM
Accessibility: CONTACT PROVIDER
Board Cert.: No
N/A
Cultural Competency: N
Accepting New Patients: Yes

CERTIFIED NURSE PRACTITIONER
JONES, TYESHIA
Gender: Female
NPI#: 1104276419
Medical Group/IPA Affiliations: GLOBAL CARE MEDICAL GROUP - ALTA HOSPITAL
1513 S GRAND AVE STE 200
LOS ANGELES, CA 90015
(833) 438-8763
(833) 438-8763
Spanish
M-F 7AM-5PM
Accessibility: CONTACT PROVIDER
Board Cert.: No
Hospital Affiliations: PALMDALE REGIONAL MEDICAL CENTER, ST BERNARDINE MED CTR, CALIFORNIA HOSP MED CTR LOS ANGELES
N/A
Cultural Competency: N
Accepting New Patients: Yes

CERTIFIED NURSE PRACTITIONER
JONES, TYESHIA
Gender: Female
NPI#: 1104276419
Medical Group/IPA Affiliations: GLOBAL CARE MEDICAL GROUP - ALTA HOSPITAL
1660 W 3RD ST
LOS ANGELES, CA 90017
(833) 438-8763
(833) 438-8763
Spanish
M-F 7AM-5PM
Accessibility: CONTACT PROVIDER
Board Cert.: No
Hospital Affiliations: PALMDALE REGIONAL MEDICAL CENTER, ST BERNARDINE MED CTR, CALIFORNIA HOSP MED CTR LOS ANGELES
N/A
Cultural Competency: N
Accepting New Patients: Yes

CERTIFIED NURSE PRACTITIONER
JONES, TYESHIA
Gender: Female
NPI#: 1104276419
Medical Group/IPA Affiliations: CFC METROPOLITAN
1513 S GRAND AVE STE 200
LOS ANGELES, CA 90015
(833) 438-8763
(833) 438-8763
Spanish
M-F 7AM-5PM
Accessibility: CONTACT PROVIDER
Board Cert.: No
Hospital Affiliations: PALMDALE REGIONAL MEDICAL CENTER, ST BERNARDINE MED CTR, CALIFORNIA HOSP MED CTR LOS ANGELES
N/A
Cultural Competency: N

Accepting New Patients: Yes

CERTIFIED NURSE PRACTITIONER
JONES, TYESHIA
Gender: Female
NPI#: 1104276419
Medical Group/IPA Affiliations: CFC METROPOLITAN
1660 W 3RD ST
LOS ANGELES, CA 90017
(833) 438-8763
(833) 438-8763
Spanish
M-F 7AM-5PM
Accessibility: CONTACT PROVIDER
Board Cert.: No
Hospital Affiliations: PALMDALE REGIONAL MEDICAL CENTER, ST BERNARDINE MED CTR, CALIFORNIA HOSP MED CTR LOS ANGELES
N/A
Cultural Competency: N
Accepting New Patients: Yes

CERTIFIED NURSE PRACTITIONER
JONES, TYESHIA
Gender: Female
NPI#: 1104276419
Medical Group/IPA Affiliations: CFC PROVINCIAL
1513 S GRAND AVE STE 200
LOS ANGELES, CA 90015
(833) 438-8763
(833) 438-8763
Spanish
M-F 7AM-5PM
Accessibility: CONTACT PROVIDER
Board Cert.: No
Hospital Affiliations: PALMDALE REGIONAL MEDICAL CENTER, ST BERNARDINE MED CTR, CALIFORNIA HOSP MED CTR LOS ANGELES
N/A
Cultural Competency: N
Accepting New Patients: Yes

CERTIFIED NURSE PRACTITIONER
JONES, TYESHIA
Gender: Female
NPI#: 1104276419
Medical Group/IPA Affiliations: CFC PROVINCIAL
1660 W 3RD ST
LOS ANGELES, CA 90017
(833) 438-8763
(833) 438-8763
Spanish
M-F 7AM-5PM
Accessibility: CONTACT PROVIDER
Board Cert.: No
Hospital Affiliations: PALMDALE REGIONAL MEDICAL CENTER, ST BERNARDINE MED CTR, CALIFORNIA HOSP MED CTR LOS ANGELES
N/A
Cultural Competency: N
Accepting New Patients: Yes

CERTIFIED NURSE PRACTITIONER
JONES, TYESHIA
Gender: Female
NPI#: 1104276419
Medical Group/IPA Affiliations: HEALTH CARE LA IPA
1513 S GRAND AVE STE 200
LOS ANGELES, CA 90015
(833) 438-8763
(833) 438-8763
Spanish
M-F 7AM-5PM
Accessibility: CONTACT PROVIDER
Board Cert.: No
Hospital Affiliations: PALMDALE REGIONAL MEDICAL CENTER, ST BERNARDINE MED CTR, CALIFORNIA HOSP MED CTR LOS ANGELES
N/A
Cultural Competency: N
Accepting New Patients: Yes

CERTIFIED NURSE PRACTITIONER
JONES, TYESHIA
Gender: Female
NPI#: 1104276419

Medical Group/IPA Affiliations: HEALTH CARE LA IPA
1660 W 3RD ST
LOS ANGELES, CA 90017
(833) 438-8763
(833) 438-8763
Spanish
M-F 7AM-5PM
Accessibility: CONTACT PROVIDER
Board Cert.: No
Hospital Affiliations: PALMDALE REGIONAL MEDICAL CENTER, ST BERNARDINE MED CTR, CALIFORNIA HOSP MED CTR LOS ANGELES
N/A
Cultural Competency: N
Accepting New Patients: Yes

CERTIFIED NURSE PRACTITIONER
JUPITER, RAQUEL
Gender: Female
NPI#: 1134636962
Medical Group/IPA Affiliations: HEALTH CARE LA IPA
1555 W 110TH ST
LOS ANGELES, CA 90047
(323) 541-1411
(323) 541-1411
M-TH 8:30AM-5PM
SA 8:30AM-5PM
Accessibility: CONTACT PROVIDER
Board Cert.: No
N/A
Cultural Competency: N
Accepting New Patients: Yes

CERTIFIED NURSE PRACTITIONER
KARIMI, NAHID
Gender: Female
NPI#: 1407491871
Medical Group/IPA Affiliations: HEALTH CARE LA IPA
711 W FLORENCE AVE
LOS ANGELES, CA 90044
(323) 789-5610
(323) 789-5610
M-F 8AM-5PM
Accessibility: CONTACT PROVIDER
Board Cert.: No
N/A
Cultural Competency: N
Accepting New Patients: Yes

CERTIFIED NURSE PRACTITIONER
KICHKLA, NIDA
Gender: Female
NPI#: 1962063859
Medical Group/IPA Affiliations: ALLIANCE HEALTH SYSTEM
5970 S CENTRAL AVE
LOS ANGELES, CA 90001
(323) 724-0019
(323) 724-0019
Accessibility: CONTACT PROVIDER
Board Cert.: No
N/A
Cultural Competency: N
Accepting New Patients: Yes

CERTIFIED NURSE PRACTITIONER
KIM, YOUNGWOOK
Gender: Female
NPI#: 1881852432
Medical Group/IPA Affiliations: ALTAMED HEALTH NETWORK
3030 W OLYMPIC BLVD
STE 206
LOS ANGELES, CA 90006
(213) 322-2666
(213) 322-2666
Korean, Spanish
SU-SA 9AM-5PM
Accessibility: CONTACT PROVIDER
Board Cert.: No
N/A
Cultural Competency: N
Accepting New Patients: Yes

CERTIFIED NURSE PRACTITIONER
KIM, EUN
Gender: Female
NPI#: 1689058836
Medical Group/IPA Affiliations: BELLA VISTA MEDICAL GROUP IPA
3030 W OLYMPIC BLVD
STE 206
LOS ANGELES, CA 90006
(213) 322-2666
(213) 322-2666
Korean
M-F 9AM-5PM

SA 8AM-1PM
Accessibility: CONTACT PROVIDER
Board Cert.: No
N/A
Cultural Competency: N
Accepting New Patients: Yes

CERTIFIED NURSE PRACTITIONER
KIM, YOUNGWOOK
Gender: Female
NPI#: 1881852432
Medical Group/IPA Affiliations: PREFERRED-VALLEY PRES
3030 W OLYMPIC BLVD
STE 206
LOS ANGELES, CA 90006
(213) 322-2666
(213) 322-2666
Korean, Spanish
SU-SA 9AM-5PM
Accessibility: CONTACT PROVIDER
Board Cert.: No
N/A
Cultural Competency: N
Accepting New Patients: Yes

CERTIFIED NURSE PRACTITIONER
KING, JENNIFER
Gender: Female
NPI#: 1669979761
Medical Group/IPA Affiliations: HEALTH CARE LA IPA
3861 SEPULVEDA BLVD
LOS ANGELES, CA 90230
(310) 450-4773
(310) 450-4773
M-F 7:30AM-5PM
SA 7:30AM-5PM
Accessibility: CONTACT PROVIDER
Board Cert.: No
N/A
Cultural Competency: N
Accepting New Patients: Yes

CERTIFIED NURSE PRACTITIONER
KNUTSON, JENNIFER
Gender: Female
NPI#: 1770037715
Medical Group/IPA Affiliations: SUPERIOR CHOICE MEDICAL GROUP INC
2007 WILSHIRE BLVD FL 3
LOS ANGELES, CA 90057
(213) 205-1980
(213) 205-1980
Spanish
Accessibility: CONTACT PROVIDER
Board Cert.: No
N/A
Cultural Competency: N
Accepting New Patients: Yes

CERTIFIED NURSE PRACTITIONER
KRYSIAK, ROBYN
Gender: Female
NPI#: 1568808590
Medical Group/IPA Affiliations: HEALTH CARE LA IPA
1625 SCHRADER BLVD
LOS ANGELES, CA 90028
(323) 993-7500
(323) 993-7500
M-F 8AM-8PM
Accessibility: CONTACT PROVIDER
Board Cert.: No
Hospital Affiliations: CEDARS SINAI MEDICAL CENTER
N/A
Cultural Competency: N
Accepting New Patients: Yes

CERTIFIED NURSE PRACTITIONER
LAM, SHERRY
Gender: Female
NPI#: 1417596958
Medical Group/IPA Affiliations: ALLIED PHYSICIANS IPA OF CA DBA ALLIED PACIFIC IPA
6000 N FIGUEROA ST
LOS ANGELES, CA 90042
(323) 254-5291
(866) 616-9344
M-F 8AM-5PM
SA 8AM-5PM
Accessibility: CONTACT PROVIDER
Board Cert.: No
N/A
Cultural Competency: N
Accepting New Patients: Yes

CERTIFIED NURSE PRACTITIONER
LEFLORE, GLENDA

Gender: Female
NPI#: 1952556938
Medical Group/IPA Affiliations: HEALTH CARE LA IPA
7821 AVALON BLVD
LOS ANGELES, CA 90003
(323) 789-5610
(323) 789-5610
M-F 7AM-6:30PM
SA 7AM-3:30PM
Accessibility: CONTACT PROVIDER
Board Cert.: No
N/A
Cultural Competency: N
Accepting New Patients: Yes

CERTIFIED NURSE PRACTITIONER
LESLIE, ANTHONY
Gender: Male
NPI#: 1588376925
Medical Group/IPA Affiliations: HEALTH CARE LA IPA
1625 SCHRADER BLVD
LOS ANGELES, CA 90028
(323) 993-7500
(323) 993-7500
M-F 8AM-8PM
Accessibility: CONTACT PROVIDER
Board Cert.: No
N/A
Cultural Competency: N
Accepting New Patients: Yes

CERTIFIED NURSE PRACTITIONER
LIM, SAERY
Gender: Female
NPI#: 1649837303
Medical Group/IPA Affiliations: HEALTH CARE LA IPA
711 W COLLEGE ST STE 540
LOS ANGELES, CA 90012
(213) 673-1880
(213) 673-1880
M-F 8:30AM-5PM
Accessibility: CONTACT PROVIDER
Board Cert.: No
N/A
Cultural Competency: N
Accepting New Patients: Yes

CERTIFIED NURSE PRACTITIONER
LIM, SAERY
Gender: Female
NPI#: 1649837303
Medical Group/IPA Affiliations: GLOBAL CARE MEDICAL GROUP - ALTA HOSPITAL
711 W COLLEGE ST STE 540
LOS ANGELES, CA 90012
(213) 673-1880
(213) 673-1880
M-F 8:30AM-5PM
Accessibility: CONTACT PROVIDER
Board Cert.: No
N/A
Cultural Competency: N
Accepting New Patients: Yes

CERTIFIED NURSE PRACTITIONER
LINGAD, ROMAR
Gender: Male
NPI#: 1083957393
Medical Group/IPA Affiliations: HEALTH CARE LA IPA
4415 S CENTRAL AVE
LOS ANGELES, CA 90011
(323) 908-4200
(323) 908-4200
Tagalog
M-F 8AM-4:30PM
Accessibility: CONTACT PROVIDER
Board Cert.: No
N/A
Cultural Competency: N
Accepting New Patients: Yes

CERTIFIED NURSE PRACTITIONER
LIU, CHRISTINE
Gender: Female
NPI#: 1649556309
Medical Group/IPA Affiliations: PREFERRED-GARFIELD
3710 E CESAR E CHAVEZ AVE
LOS ANGELES, CA 90063
(323) 980-7777
(323) 980-7777
M-TU 9AM-5PM
TH-F 9AM-5PM
Accessibility: CONTACT PROVIDER
Board Cert.: No

N/A
Cultural Competency: N
Accepting New Patients: Yes

CERTIFIED NURSE PRACTITIONER
LOVATO, VANESA
Gender: Female
NPI#: 1437676368
Medical Group/IPA Affiliations: HEALTH CARE LA IPA
1028 E VERNON AVE
LOS ANGELES, CA 90011
(323) 908-4200
(323) 908-4200
Spanish
M-F 8AM-4:30PM
Accessibility: CONTACT PROVIDER
Board Cert.: No
N/A
Cultural Competency: N
Accepting New Patients: Yes

CERTIFIED NURSE PRACTITIONER
LOVATO, VANESA
Gender: Female
NPI#: 1437676368
Medical Group/IPA Affiliations: HEALTH CARE LA IPA
4425 S CENTRAL AVE
LOS ANGELES, CA 90011
(323) 908-4200
(323) 908-4200
Spanish
M-F 7AM-6PM
SA 7AM-6PM
Accessibility: CONTACT PROVIDER
Board Cert.: No
N/A
Cultural Competency: N
Accepting New Patients: Yes

CERTIFIED NURSE PRACTITIONER
LUI, CELINA
Gender: Female
NPI#: 1194198762
Medical Group/IPA Affiliations: IMPERIAL HEALTH HOLDINGS MEDICAL GROUP-LA
711 W COLLEGE ST STE 540
LOS ANGELES, CA 90012
(213) 672-1880
(213) 672-1880
Accessibility: CONTACT PROVIDER
Board Cert.: No
N/A
Cultural Competency: N
Accepting New Patients: Yes

CERTIFIED NURSE PRACTITIONER
LUONG, MING
Gender: Female
NPI#: 1831146174
Medical Group/IPA Affiliations: PREFERRED-VALLEY PRES
4448 YORK BLVD
LOS ANGELES, CA 90041
(323) 344-5233
(323) 344-5233
M-F 9AM-9PM
Accessibility: CONTACT PROVIDER
Board Cert.: No
Hospital Affiliations: VALLEY PRESBYTERIAN HOSP
N/A
Cultural Competency: N
Accepting New Patients: Yes

CERTIFIED NURSE PRACTITIONER
LYUBAREV, MIKHAIL
Gender: Male
NPI#: 1205105038
Medical Group/IPA Affiliations: PREFERRED-VALLEY PRES
4618 FOUNTAIN AVE
LOS ANGELES, CA 90029
(323) 953-7170
(323) 953-7170
M-F 8:30AM-5:30PM
Accessibility: CONTACT PROVIDER
Board Cert.: No
N/A
Cultural Competency: N
Accepting New Patients: Yes

CERTIFIED NURSE PRACTITIONER
LYUBAREV, MIKHAIL
Gender: Male
NPI#: 1205105038
Medical Group/IPA Affiliations: HEALTH CARE LA IPA
4618 FOUNTAIN AVE
LOS ANGELES, CA 90029

(323) 953-7170
(323) 953-7170
M-F 8:30AM-5:30PM
Accessibility: CONTACT PROVIDER
Board Cert.: No
N/A
Cultural Competency: N
Accepting New Patients: Yes

CERTIFIED NURSE PRACTITIONER
MANZO-HERNANDEZ, MARIA
Gender: Female
NPI#: 1336521400
Medical Group/IPA Affiliations: HEALTH CARE LA IPA
2032 MARENGO ST
LOS ANGELES, CA 90033
(323) 987-1030
(323) 987-1030
Spanish
M 8AM-5PM
TU 0PM-9PM
W 8AM-5PM
TH 3PM-9PM
F 8AM-5PM
Accessibility: CONTACT PROVIDER
Board Cert.: No
N/A
Cultural Competency: N
Accepting New Patients: Yes

CERTIFIED NURSE PRACTITIONER
MARRIN, BRIDGET
Gender: Female
NPI#: 1376899450
Medical Group/IPA Affiliations: GLOBAL CARE MEDICAL GROUP - ALTA HOSPITAL
2928 E CESAR E CHAVEZ AVE
LOS ANGELES, CA 90033
(323) 266-6700
(323) 266-6700
Spanish
M-F 9AM-5:30PM
Accessibility: CONTACT PROVIDER
Board Cert.: No
N/A
Cultural Competency: N
Accepting New Patients: Yes

CERTIFIED NURSE PRACTITIONER
MENDOZA-PINEDA, ZEIDY
Gender: Female
NPI#: 1376165878
Medical Group/IPA Affiliations: HEALTH CARE LA IPA
7821 S AVALON BLVD
LOS ANGELES, CA 90003
(323) 789-5610
(323) 789-5610
Spanish
M 7AM-8PM
TU-F 7AM-6PM
SA 7AM-3:30PM
Accessibility: CONTACT PROVIDER
Board Cert.: No
N/A
Cultural Competency: N
Accepting New Patients: Yes

CERTIFIED NURSE PRACTITIONER
MICHALSKI, JAMIE
Gender: Female
NPI#: 1740887579
Medical Group/IPA Affiliations: GLOBAL CARE MEDICAL GROUP - ALTA HOSPITAL
1513 S GRAND AVE STE 200
LOS ANGELES, CA 90015
(833) 438-8763
(833) 438-8763
Spanish
M-F 7AM-5PM
SA 7AM-3PM
Accessibility: CONTACT PROVIDER
Board Cert.: No
Hospital Affiliations: PALMDALE REGIONAL MEDICAL CENTER
N/A
Cultural Competency: N
Accepting New Patients: Yes

CERTIFIED NURSE PRACTITIONER
MICHALSKI, JAMIE
Gender: Female
NPI#: 1740887579
Medical Group/IPA Affiliations: GLOBAL CARE MEDICAL GROUP - ALTA HOSPITAL
1660 W 3RD ST
LOS ANGELES, CA 90017
(833) 438-8763
(833) 438-8763

Spanish
M-F 7AM-5PM
SA 7AM-3PM
Accessibility: CONTACT PROVIDER
Board Cert.: No
Hospital Affiliations:
PALMDALE REGIONAL MEDICAL CENTER
N/A
Cultural Competency: N
Accepting New Patients: Yes

CERTIFIED NURSE PRACTITIONER
MIMURA, KEIKO
Gender: Female
NPI#: 1932142544
Medical Group/IPA Affiliations:
ALTAMED HEALTH NETWORK
11103 VENICE BLVD
LOS ANGELES, CA 90034
(954) 923-7440
(954) 923-7440
M-F 8AM-5PM
Accessibility: CONTACT PROVIDER
Board Cert.: No
N/A
Cultural Competency: N
Accepting New Patients: Yes

CERTIFIED NURSE PRACTITIONER
MIN, HENA
Gender: Female
NPI#: 1326604141
Medical Group/IPA Affiliations:
HEALTH CARE LA IPA
3255 WILSHIRE BLVD STE 120
LOS ANGELES, CA 90010
(213) 235-2500
(213) 235-2500
Korean
M 9:30AM-7:30PM
TU-F 8:30AM-5:30PM
SA 8:30AM-5:30PM
Accessibility: CONTACT PROVIDER
Board Cert.: No
N/A
Cultural Competency: N
Accepting New Patients: Yes

CERTIFIED NURSE PRACTITIONER
MIN, HENA
Gender: Female
NPI#: 1326604141
Medical Group/IPA Affiliations:
HEALTH CARE LA IPA
3671 W 6TH ST STE A
LOS ANGELES, CA 90020
(213) 235-2500
(213) 235-2500
Korean
M 9:30AM-5:30PM
TU 8:30AM-5:30PM
F 8:30AM-5:30PM
Accessibility: CONTACT PROVIDER
Board Cert.: No
N/A
Cultural Competency: N
Accepting New Patients: Yes

CERTIFIED NURSE PRACTITIONER
MIN, HENA
Gender: Female
NPI#: 1326604141
Medical Group/IPA Affiliations:
CFC METROPOLITAN
3671 W 6TH ST STE A
LOS ANGELES, CA 90020
(213) 235-2500
(213) 235-2500
Korean
M 9:30AM-5:30PM
TU 8:30AM-5:30PM
F 8:30AM-5:30PM
Accessibility: CONTACT PROVIDER
Board Cert.: No
N/A
Cultural Competency: N
Accepting New Patients: Yes

CERTIFIED NURSE PRACTITIONER
MISQUEZ, GUADALUPE
Gender: Female
NPI#: 1447389895
Medical Group/IPA Affiliations:
HEALTH CARE LA IPA
1530 S OLIVE ST
LOS ANGELES, CA 90015
(213) 474-5542
(213) 474-5542
Spanish
M-F 8AM-4:30PM
SA 8AM-4PM
Accessibility: CONTACT

PROVIDER
Board Cert.: No
N/A
Cultural Competency: N
Accepting New Patients: Yes

CERTIFIED NURSE PRACTITIONER
MODESTUS, JOSEPH
Gender: Male
NPI#: 1750982054
Medical Group/IPA Affiliations: HEALTH CARE LA IPA
522 S SAN PEDRO ST
LOS ANGELES, CA 90013
(562) 867-7999
(562) 867-7999
Igbo, Nigerian
M-F 8AM-5PM
Accessibility: CONTACT PROVIDER
Board Cert.: No
N/A
Cultural Competency: N
Accepting New Patients: Yes

CERTIFIED NURSE PRACTITIONER
MONTANO, DIANA
Gender: Female
NPI#: 1346799343
Medical Group/IPA Affiliations: ALLIANCE HEALTH SYSTEM
5970 S CENTRAL AVE
LOS ANGELES, CA 90001
(323) 724-0019
(323) 724-0019
Accessibility: CONTACT PROVIDER
Board Cert.: No
N/A
Cultural Competency: N
Accepting New Patients: Yes

CERTIFIED NURSE PRACTITIONER
MORALES, SHENYELL
Gender: Female
NPI#: 1033380761
Medical Group/IPA Affiliations: GLOBAL CARE MEDICAL GROUP - ALTA HOSPITAL
4211 AVALON BLVD STE A
LOS ANGELES, CA 90011
(323) 234-0616
(323) 234-0616
Spanish
M-F 8AM-5PM
Accessibility: CONTACT PROVIDER
Board Cert.: No
N/A
Cultural Competency: N
Accepting New Patients: Yes

CERTIFIED NURSE PRACTITIONER
NGUYEN, THAO
Gender: Female
NPI#: 1528650629
Medical Group/IPA Affiliations: PREFERRED-VALLEY PRES
6316 HOLMES AVE
LOS ANGELES, CA 90001
(323) 583-5887
(323) 583-5887
M-TU 9AM-5:30PM
Accessibility: CONTACT PROVIDER
Board Cert.: No
N/A
Cultural Competency: N
Accepting New Patients: Yes

CERTIFIED NURSE PRACTITIONER
NGUYEN, THAO
Gender: Female
NPI#: 1528650629
Medical Group/IPA Affiliations: PREFERRED-VALLEY PRES
1655 S WESTERN AVE
LOS ANGELES, CA 90006
(323) 737-5200
(323) 737-5200
Accessibility: CONTACT PROVIDER
Board Cert.: No
N/A
Cultural Competency: N
Accepting New Patients: Yes

CERTIFIED NURSE PRACTITIONER
NUNEZ NUNEZ, ANA
Gender: Female
NPI#: 1629605506
Medical Group/IPA Affiliations: GLOBAL CARE MEDICAL GROUP - ALTA HOSPITAL
1919 W 7TH ST
LOS ANGELES, CA 90057
(213) 413-2222
(213) 413-2222

Spanish
M-F 8:30AM-5PM
SA 8:30AM-3PM
Accessibility: CONTACT PROVIDER
Board Cert.: No
N/A
Cultural Competency: N
Accepting New Patients: Yes

CERTIFIED NURSE PRACTITIONER
OGBETUO, ESE
Gender: Female
NPI#: 1417423138
Medical Group/IPA Affiliations: ALLIANCE HEALTH SYSTEM
5970 S CENTRAL AVE
LOS ANGELES, CA 90001
(323) 234-3280
(323) 234-3280
M-F 8AM-5PM
Accessibility: CONTACT PROVIDER
Board Cert.: No
N/A
Cultural Competency: N
Accepting New Patients: Yes

CERTIFIED NURSE PRACTITIONER
OJUKWU, COMFORT
Gender: Female
NPI#: 1740841774
Medical Group/IPA Affiliations: HEALTH CARE LA IPA
4425 S CENTRAL AVE
LOS ANGELES, CA 90011
(323) 908-4200
(323) 908-4200
M-F 8AM-4:30PM
SA 8AM-4:30PM
Accessibility: CONTACT PROVIDER
Board Cert.: No
N/A
Cultural Competency: N
Accepting New Patients: Yes

CERTIFIED NURSE PRACTITIONER
OKOH, LILIAN
Gender: Female
NPI#: 1518359355
Medical Group/IPA Affiliations: PREFERRED-VALLEY PRES
3206 W 50TH ST
LOS ANGELES, CA 90043
(323) 730-1920
(323) 730-1920
M-F 8AM-5PM
Accessibility: CONTACT PROVIDER
Board Cert.: No
N/A
Cultural Competency: N
Accepting New Patients: Yes

CERTIFIED NURSE PRACTITIONER
OKOH, LILIAN
Gender: Female
NPI#: 1518359355
Medical Group/IPA Affiliations: PREFERRED-VALLEY PRES
3834 S WESTERN AVE
LOS ANGELES, CA 90062
(323) 730-1920
(323) 730-1920
M-F 8AM-5PM
Accessibility: CONTACT PROVIDER
Board Cert.: No
N/A
Cultural Competency: N
Accepting New Patients: Yes

CERTIFIED NURSE PRACTITIONER
OKOH, LILIAN
Gender: Female
NPI#: 1518359355
Medical Group/IPA Affiliations: HEALTH CARE LA IPA
3206 W 50TH ST
LOS ANGELES, CA 90043
(323) 730-1920
(323) 730-1920
M-F 8AM-5PM
Accessibility: CONTACT PROVIDER
Board Cert.: No
N/A
Cultural Competency: N
Accepting New Patients: Yes

CERTIFIED NURSE PRACTITIONER
OKOTH ODHIAMBO, GEOFFREY
Gender: Male
NPI#: 1124520341
Medical Group/IPA Affiliations: HEALTH CARE LA IPA

808 W 58TH ST
LOS ANGELES, CA 90037
(323) 541-1411
(323) 541-1411
M-TU 8:30AM-7PM
W 8:30AM-5PM
TH 8:30AM-7PM
F 8:30AM-5PM
SA 7AM-3:30PM
Accessibility: CONTACT PROVIDER
Board Cert.: No
N/A
Cultural Competency: N
Accepting New Patients: Yes

CERTIFIED NURSE PRACTITIONER
OLEKANMA, FAVOUR
Gender: Female
NPI#: 1205415353
Medical Group/IPA Affiliations: ALTAMED HEALTH NETWORK
11103 VENICE BLVD
LOS ANGELES, CA 90034
(954) 923-7440
(954) 923-7440
M-F 8AM-5PM
Accessibility: CONTACT PROVIDER
Board Cert.: No
N/A
Cultural Competency: N
Accepting New Patients: Yes

CERTIFIED NURSE PRACTITIONER
OLUSANYA, BUKOLA
Gender: Female
NPI#: 1598113441
Medical Group/IPA Affiliations: HEALTH CARE LA IPA
808 W 58TH ST
LOS ANGELES, CA 90037
(323) 541-1411
(323) 541-1411
M-TU 8:30AM-7:30PM
W 8:30AM-5:30PM
TH 8:30AM-7:30PM
F 8:30AM-5:30PM
SA 7AM-3:30PM
Accessibility: CONTACT PROVIDER
Board Cert.: No
N/A
Cultural Competency: N
Accepting New Patients: Yes

CERTIFIED NURSE PRACTITIONER
PINEDA, MYLA
Gender: Female
NPI#: 1134533318
Medical Group/IPA Affiliations: HEALTH CARE LA IPA
4448 YORK BLVD
LOS ANGELES, CA 90041
(323) 344-5233
(323) 344-5233
Tagalog
M-TH 9AM-6PM
Accessibility: CONTACT PROVIDER
Board Cert.: No
N/A
Cultural Competency: N
Accepting New Patients: Yes

CERTIFIED NURSE PRACTITIONER
PINEDA, MYLA
Gender: Female
NPI#: 1134533318
Medical Group/IPA Affiliations: HEALTH CARE LA IPA
150 N RENO ST
LOS ANGELES, CA 90026
(213) 380-7298
(213) 380-7298
Tagalog
M 8:30AM-5:30PM
TU-W 9AM-6PM
Accessibility: CONTACT PROVIDER
Board Cert.: No
N/A
Cultural Competency: N
Accepting New Patients: Yes

CERTIFIED NURSE PRACTITIONER
PINEDA, MYLA
Gender: Female
NPI#: 1134533318
Medical Group/IPA Affiliations: PREFERRED-VALLEY PRES
4448 YORK BLVD
LOS ANGELES, CA 90041
(323) 344-5233
(323) 344-5233
Tagalog
M-TH 9AM-6PM
Accessibility: CONTACT PROVIDER
Board Cert.: No

N/A
Cultural Competency: N
Accepting New Patients: Yes

CERTIFIED NURSE PRACTITIONER
PLOCHER, LISA
Gender: Female
NPI#: 1871826057
Medical Group/IPA Affiliations: ALTAMED HEALTH NETWORK
11103 VENICE BLVD
LOS ANGELES, CA 90034
(954) 923-7440
(954) 923-7440
M-F 8AM-5PM
Accessibility: CONTACT PROVIDER
Board Cert.: No
N/A
Cultural Competency: N
Accepting New Patients: Yes

CERTIFIED NURSE PRACTITIONER
PONCE, DUNIA
Gender: Female
NPI#: 1770617755
Medical Group/IPA Affiliations: SAN JUDAS MEDICAL GROUP
2972 WILSHIRE BLVD
LOS ANGELES, CA 90010
(213) 484-0000
(213) 484-0000
Spanish
M-F 8AM-5PM
SA 8AM-4PM
Accessibility: CONTACT PROVIDER
Board Cert.: No
N/A
Cultural Competency: N
Accepting New Patients: Yes

CERTIFIED NURSE PRACTITIONER
PONCE, DUNIA
Gender: Female
NPI#: 1770617755
Medical Group/IPA Affiliations: SAN JUDAS MEDICAL GROUP
1080 N WESTERN AVE
LOS ANGELES, CA 90029
(323) 957-8787
(323) 957-8787
Spanish
M-F 8AM-5PM
SA 8AM-4PM
Accessibility: CONTACT PROVIDER
Board Cert.: No
N/A
Cultural Competency: N
Accepting New Patients: Yes

CERTIFIED NURSE PRACTITIONER
QUON-OTSUJI, MICHELLE
Gender: Female
NPI#: 1154972057
Medical Group/IPA Affiliations: PREFERRED-GARFIELD
4755 E CESAR E CHAVEZ AVE
LOS ANGELES, CA 90022
(323) 268-9191
(323) 268-9191
M-F 8AM-5PM
Accessibility: CONTACT PROVIDER
Board Cert.: No
N/A
Cultural Competency: N
Accepting New Patients: Yes

CERTIFIED NURSE PRACTITIONER
QUON-OTSUJI, MICHELLE
Gender: Female
NPI#: 1154972057
Medical Group/IPA Affiliations: BELLA VISTA MEDICAL GROUP IPA
4755 E CESAR E CHAVEZ AVE
LOS ANGELES, CA 90022
(323) 268-9191
(323) 268-9191
M-F 8AM-5PM
Accessibility: CONTACT PROVIDER
Board Cert.: No
N/A
Cultural Competency: N
Accepting New Patients: Yes

CERTIFIED NURSE PRACTITIONER
RAUCHUT, KEVIN
Gender: Male
NPI#: 1578084547
Medical Group/IPA Affiliations: HEALTH CARE LA IPA
5901 W OLYMPIC BLVD

STE 310
LOS ANGELES, CA 90036
(323) 215-1725
(323) 215-1725
M 8AM-7PM
TU 8AM-5PM
W 8AM-7PM
TH-F 8AM-5PM
Accessibility: CONTACT PROVIDER
Board Cert.: No
N/A
Cultural Competency: N
Accepting New Patients: Yes

CERTIFIED NURSE PRACTITIONER
RIMULAR, LIZA
Gender: Female
NPI#: 1992130827
Medical Group/IPA Affiliations: HEALTH CARE LA IPA
150 N RENO ST
LOS ANGELES, CA 90026
(213) 380-7298
(213) 380-7298
Spanish
Accessibility: CONTACT PROVIDER
Board Cert.: No
N/A
Cultural Competency: N
Accepting New Patients: Yes

CERTIFIED NURSE PRACTITIONER
RIMULAR, LIZA
Gender: Female
NPI#: 1992130827
Medical Group/IPA Affiliations: PREFERRED-VALLEY PRES
150 N RENO ST
LOS ANGELES, CA 90026
(213) 380-7298
(213) 380-7298
Spanish
Accessibility: CONTACT PROVIDER
Board Cert.: No
N/A
Cultural Competency: N
Accepting New Patients: Yes

CERTIFIED NURSE PRACTITIONER
RIMULAR, LIZA
Gender: Female
NPI#: 1992130827
Medical Group/IPA Affiliations: PREFERRED-GARFIELD
150 N RENO ST
LOS ANGELES, CA 90026
(213) 380-7298
(213) 380-7298
Spanish
Accessibility: CONTACT PROVIDER
Board Cert.: No
N/A
Cultural Competency: N
Accepting New Patients: Yes

CERTIFIED NURSE PRACTITIONER
ROMERO, KRISTINA
Gender: Female
NPI#: 1831594597
Medical Group/IPA Affiliations: HEALTH CARE LA IPA
1530 S OLIVE ST
LOS ANGELES, CA 90015
(213) 747-5542
(213) 747-5542
M 7:30AM-7PM
TU 7:30AM-4:30PM
W-TH 7:30AM-7PM
F 7:30AM-4:30PM
SA 7:30AM-4:30PM
Accessibility: CONTACT PROVIDER
Board Cert.: No
N/A
Cultural Competency: N
Accepting New Patients: Yes

CERTIFIED NURSE PRACTITIONER
SAMSON, ALWYN
Gender: Male
NPI#: 1962055400
Medical Group/IPA Affiliations: GLOBAL CARE MEDICAL GROUP - ALTA HOSPITAL
1300 N VERMONT AVE STE 606
LOS ANGELES, CA 90027
(323) 660-6200
(323) 660-6200
Tagalog
SU 8AM-5PM
M 8AM-5PM
TU-F 9AM-5:30PM
Accessibility: CONTACT PROVIDER
Board Cert.: No

N/A
Cultural Competency: N
Accepting New Patients: Yes

CERTIFIED NURSE PRACTITIONER
SANCHEZ, MIMI
Gender: Female
NPI#: 1386295632
Medical Group/IPA Affiliations: HEALTH CARE LA IPA
3727 W 6TH ST STE 200
LOS ANGELES, CA 90020
(213) 235-2500
(213) 235-2500
Korean
TU-F 8:30AM-5:30PM
Accessibility: CONTACT PROVIDER
Board Cert.: No
N/A
Cultural Competency: N
Accepting New Patients: Yes

CERTIFIED NURSE PRACTITIONER
SANCHEZ, MIMI
Gender: Female
NPI#: 1386295632
Medical Group/IPA Affiliations: HEALTH CARE LA IPA
3255 WILSHIRE BLVD STE 120
LOS ANGELES, CA 90010
(213) 235-2500
(213) 235-2500
Korean
TU-F 8:30AM-5:30PM
Accessibility: CONTACT PROVIDER
Board Cert.: No
N/A
Cultural Competency: N
Accepting New Patients: Yes

CERTIFIED NURSE PRACTITIONER
SANDOVAL, DENISE
Gender: Female
NPI#: 1568910487
Medical Group/IPA Affiliations: HEALTH CARE LA IPA
311 WINSTON ST
LOS ANGELES, CA 90013
(213) 893-1960
(213) 893-1960
M-F 7AM-5PM
SA 7:30AM-0PM
Accessibility: CONTACT PROVIDER
Board Cert.: No
N/A
Cultural Competency: N
Accepting New Patients: Yes

CERTIFIED NURSE PRACTITIONER
SARTI, THOMAS
Gender: Male
NPI#: 1083343917
Medical Group/IPA Affiliations: HEALTH CARE LA IPA
325 E 7TH ST
LOS ANGELES, CA 90014
(213) 893-1960
(213) 893-1960
M-F 7AM-4:30PM
Accessibility: CONTACT PROVIDER
Board Cert.: No
N/A
Cultural Competency: N
Accepting New Patients: Yes

CERTIFIED NURSE PRACTITIONER
SCHMIDT OLAIVAR, ELLEN
Gender: Female
NPI#: 1407920192
Medical Group/IPA Affiliations: HEALTH CARE LA IPA
8405 BEVERLY BLVD
LOS ANGELES, CA 90048
(323) 337-1775
(323) 337-1775
M-TH 8AM-5:30PM
F 8AM-4:30PM
Accessibility: CONTACT PROVIDER
Board Cert.: No
N/A
Cultural Competency: N
Accepting New Patients: Yes

CERTIFIED NURSE PRACTITIONER
SEOL, HAESUN
Gender: Female
NPI#: 1285903302
Medical Group/IPA Affiliations: ALTAMED HEALTH NETWORK
5427 WHITTIER BLVD
LOS ANGELES, CA 90022
(888) 499-9303

(888) 499-9303
Korean
M 8AM-5PM
TU 9AM-5PM
W 8AM-5PM
TH 9AM-5PM
F 8AM-5PM
Accessibility: CONTACT PROVIDER
Board Cert.: No
N/A
Cultural Competency: N
Accepting New Patients: Yes

CERTIFIED NURSE PRACTITIONER
SERRANO, ANNA
Gender: Female
NPI#: 1902933872
Medical Group/IPA Affiliations: HEALTH CARE LA IPA
3743 S LA BREA AVE
LOS ANGELES, CA 90016
(323) 329-9900
(323) 329-9900
Spanish
TU 10AM-7PM
F 8:30AM-5PM
Accessibility: CONTACT PROVIDER
Board Cert.: No
N/A
Cultural Competency: N
Accepting New Patients: Yes

CERTIFIED NURSE PRACTITIONER
SOTO, ROBERT
Gender: Male
NPI#: 1164049599
Medical Group/IPA Affiliations: PREFERRED-GARFIELD
3710 E CESAR E CHAVEZ AVE
LOS ANGELES, CA 90063
(323) 980-7777
(323) 980-7777
M-F 9AM-5:30PM
SA 9AM-3PM
Accessibility: CONTACT PROVIDER
Board Cert.: No
N/A
Cultural Competency: N
Accepting New Patients: Yes

CERTIFIED NURSE PRACTITIONER
STENSON, MINCI
Gender: Female
NPI#: 1083378343
Medical Group/IPA Affiliations: HEALTH CARE LA IPA
4425 S CENTRAL AVE
LOS ANGELES, CA 90011
(323) 908-4200
(323) 908-4200
M-F 8AM-4:30PM
SA 8AM-4:30PM
Accessibility: CONTACT PROVIDER
Board Cert.: No
N/A
Cultural Competency: N
Accepting New Patients: Yes

CERTIFIED NURSE PRACTITIONER
TAN, ARA DENISE
Gender: Female
NPI#: 1104574235
Medical Group/IPA Affiliations: GLOBAL CARE MEDICAL GROUP - ALTA HOSPITAL
1704 W MANCHESTER AVE STE 109
LOS ANGELES, CA 90047
(323) 778-8485
(323) 778-8485
M-F 9AM-5:30PM
Accessibility: CONTACT PROVIDER
Board Cert.: No
N/A
Cultural Competency: N
Accepting New Patients: Yes

CERTIFIED NURSE PRACTITIONER
TASHJIAN, ANNIE
Gender: Female
NPI#: 1669526174
Medical Group/IPA Affiliations: GLOBAL CARE MEDICAL GROUP - ALTA HOSPITAL
403 W ADAMS BLVD
LOS ANGELES, CA 90007
(213) 741-8330
(213) 741-8330
Spanish
SU 9AM-8PM
M-F 8AM-7PM
SA 9AM-8PM
Accessibility: CONTACT PROVIDER

Board Cert.: No
N/A
Cultural Competency: N
Accepting New Patients: Yes

CERTIFIED NURSE PRACTITIONER
TASHJIAN, ANNIE
Gender: Female
NPI#: 1669526174
Medical Group/IPA Affiliations: BELLA VISTA MEDICAL GROUP IPA
403 W ADAMS BLVD
LOS ANGELES, CA 90007
(213) 741-8330
(213) 741-8330
Spanish
SU 9AM-8PM
M-F 8AM-7PM
SA 9AM-8PM
Accessibility: CONTACT PROVIDER
Board Cert.: No
N/A
Cultural Competency: N
Accepting New Patients: Yes

CERTIFIED NURSE PRACTITIONER
TASHJIAN, ANNIE
Gender: Female
NPI#: 1669526174
Medical Group/IPA Affiliations: EL PROYECTO DEL BARRIO
403 W ADAMS BLVD
LOS ANGELES, CA 90007
(213) 741-8330
(213) 741-8330
Spanish
SU 9AM-8PM
M-F 8AM-7PM
SA 9AM-8PM
Accessibility: CONTACT PROVIDER
Board Cert.: No
N/A
Cultural Competency: N
Accepting New Patients: Yes

CERTIFIED NURSE PRACTITIONER
TASHJIAN, ANNIE
Gender: Female
NPI#: 1669526174
Medical Group/IPA Affiliations: WATTS HEALTHCARE CORPORATION
403 W ADAMS BLVD
LOS ANGELES, CA 90007
(213) 741-8330
(213) 741-8330
Spanish
SU 9AM-8PM
M-F 8AM-7PM
SA 9AM-8PM
Accessibility: CONTACT PROVIDER
Board Cert.: No
N/A
Cultural Competency: N
Accepting New Patients: Yes

CERTIFIED NURSE PRACTITIONER
TAYLOR, CAROL
Gender: Female
NPI#: 1235324062
Medical Group/IPA Affiliations: HEALTH CARE LA IPA
1028 E VERNON AVE
LOS ANGELES, CA 90011
(323) 908-4200
(323) 908-4200
M-F 7AM-6PM
SA 7AM-6PM
Accessibility: CONTACT PROVIDER
Board Cert.: No
N/A
Cultural Competency: N
Accepting New Patients: Yes

CERTIFIED NURSE PRACTITIONER
TELIMI, ANI
Gender: Female
NPI#: 1245701895
Medical Group/IPA Affiliations: ALTAMED HEALTH NETWORK
1300 N VERMONT AVE STE 307
LOS ANGELES, CA 90027
(323) 953-8821
(323) 953-8821
Armenian
M-TH 8AM-5PM
F 8AM-0PM
Accessibility: CONTACT PROVIDER
Board Cert.: No
Hospital Affiliations: HOLLYWOOD PRESBYTERIAN MED CTR

N/A
Cultural Competency: N
Accepting New Patients: Yes

CERTIFIED NURSE PRACTITIONER
TELIMI, ANI
Gender: Female
NPI#: 1245701895
Medical Group/IPA Affiliations: GLOBAL CARE MEDICAL GROUP - ALTA HOSPITAL
1300 N VERMONT AVE STE 307
LOS ANGELES, CA 90027
(323) 953-8821
(323) 953-8821
Armenian
M-TH 8AM-5PM
F 8AM-0PM
Accessibility: CONTACT PROVIDER
Board Cert.: No
Hospital Affiliations: HOLLYWOOD PRESBYTERIAN MED CTR
N/A
Cultural Competency: N
Accepting New Patients: Yes

CERTIFIED NURSE PRACTITIONER
TEOXON, LUIS
Gender: Male
NPI#: 1700207388
Medical Group/IPA Affiliations: SUPERIOR CHOICE MEDICAL GROUP INC
2010 WILSHIRE BLVD FL 2
LOS ANGELES, CA 90057
(213) 483-9209
(213) 483-9209
Tagalog
Accessibility: CONTACT PROVIDER
Board Cert.: No
N/A
Cultural Competency: N
Accepting New Patients: Yes

CERTIFIED NURSE PRACTITIONER
THOMAS, SELEAINA
Gender: Female
NPI#: 1871790444
Medical Group/IPA Affiliations: ALLIED PHYSICIANS IPA OF CA DBA ALLIED PACIFIC IPA
7301 S WESTERN AVE
LOS ANGELES, CA 90047
(323) 778-2131
(323) 778-2131
Spanish
M-F 8AM-5PM
Accessibility: CONTACT PROVIDER
Board Cert.: No
N/A
Cultural Competency: N
Accepting New Patients: Yes

CERTIFIED NURSE PRACTITIONER
TRAN, SONYA
Gender: Female
NPI#: 1063914604
Medical Group/IPA Affiliations: HEALTH CARE LA IPA
326 W 23RD ST
LOS ANGELES, CA 90007
(323) 541-1600
(323) 541-1600
M-F 8:30AM-7:30PM
SA 7AM-3:30PM
Accessibility: CONTACT PROVIDER
Board Cert.: No
N/A
Cultural Competency: N
Accepting New Patients: Yes

CERTIFIED NURSE PRACTITIONER
VALENZUELA, ADELA
Gender: Female
NPI#: 1295745958
Medical Group/IPA Affiliations: GLOBAL CARE MEDICAL GROUP - ALTA HOSPITAL
1513 S GRAND AVE STE 200
LOS ANGELES, CA 90015
(833) 738-8763
(833) 738-8763
Spanish
M-F 7AM-3PM
Accessibility: CONTACT PROVIDER
Board Cert.: No
Hospital Affiliations: Providence St Mary Medical Center
N/A
Cultural Competency: N
Accepting New Patients: Yes

CERTIFIED NURSE PRACTITIONER
VALENZUELA, ADELA
Gender: Female
NPI#: 1295745958
Medical Group/IPA Affiliations: GLOBAL CARE MEDICAL GROUP - ALTA HOSPITAL
1660 W 3RD ST
LOS ANGELES, CA 90017
(833) 738-8763
(833) 738-8763
Spanish
M-F 7AM-3PM
Accessibility: CONTACT PROVIDER
Board Cert.: No
Hospital Affiliations: Providence St Mary Medical Center
N/A
Cultural Competency: N
Accepting New Patients: Yes

CERTIFIED NURSE PRACTITIONER
VALENZUELA, ADELA
Gender: Female
NPI#: 1295745958
Medical Group/IPA Affiliations: HEALTH CARE LA IPA
1513 S GRAND AVE STE 200
LOS ANGELES, CA 90015
(833) 738-8763
(833) 738-8763
Spanish
M-F 7AM-3PM
Accessibility: CONTACT PROVIDER
Board Cert.: No
Hospital Affiliations: Providence St Mary Medical Center
N/A
Cultural Competency: N
Accepting New Patients: Yes

CERTIFIED NURSE PRACTITIONER
VALENZUELA, ADELA
Gender: Female
NPI#: 1295745958
Medical Group/IPA Affiliations: HEALTH CARE LA IPA
1660 W 3RD ST
LOS ANGELES, CA 90017
(833) 738-8763
(833) 738-8763
Spanish
M-F 7AM-3PM
Accessibility: CONTACT PROVIDER
Board Cert.: No
Hospital Affiliations: Providence St Mary Medical Center
N/A
Cultural Competency: N
Accepting New Patients: Yes

CERTIFIED NURSE PRACTITIONER
VASQUEZ MENDOZA, HENRY
Gender: Male
NPI#: 1801395785
Medical Group/IPA Affiliations: PREFERRED-VALLEY PRES
4301 S FIGUEROA ST STE F
LOS ANGELES, CA 90037
(323) 231-7700
(323) 231-7700
Spanish
M-TU 8AM-3:30PM
W 8AM-0PM
TH-F 8AM-3:30PM
SA 8AM-0PM
Accessibility: CONTACT PROVIDER
Board Cert.: No
N/A
Cultural Competency: N
Accepting New Patients: Yes

CERTIFIED NURSE PRACTITIONER
VILLA, ANTHONY
Gender: Male
NPI#: 1912534033
Medical Group/IPA Affiliations: HEALTH CARE LA IPA
326 W 23RD ST
LOS ANGELES, CA 90007
(323) 541-1411
(323) 541-1411
M-TU 8:30AM-7:30PM
W 8:30AM-5:30PM
TH 8:30AM-7:30PM
F 8:30AM-5:30PM
SA 7AM-3:30PM
Accessibility: CONTACT PROVIDER
Board Cert.: No
N/A

Cultural Competency: N
Accepting New Patients: Yes

CERTIFIED NURSE PRACTITIONER
WARNOCK, ROBERT
Gender: Male
NPI#: 1184757791
Medical Group/IPA Affiliations: HEALTH CARE LA IPA
403 W ADAMS BLVD
LOS ANGELES, CA 90007
(213) 741-8330
(213) 741-8330
Spanish
SU 9AM-8PM
M-F 8AM-7PM
SA 9AM-8PM
Accessibility: CONTACT PROVIDER
Board Cert.: No
Hospital Affiliations: SANTA MONICA UCLA MED CTR
N/A
Cultural Competency: N
Accepting New Patients: Yes

CERTIFIED NURSE PRACTITIONER
WARNOCK, ROBERT
Gender: Male
NPI#: 1184757791
Medical Group/IPA Affiliations: GLOBAL CARE MEDICAL GROUP - ALTA HOSPITAL
403 W ADAMS BLVD
LOS ANGELES, CA 90007
(213) 741-8330
(213) 741-8330
Spanish
SU 9AM-8PM
M-F 8AM-7PM
SA 9AM-8PM
Accessibility: CONTACT PROVIDER
Board Cert.: No
Hospital Affiliations: SANTA MONICA UCLA MED CTR
N/A
Cultural Competency: N
Accepting New Patients: Yes

CERTIFIED NURSE PRACTITIONER
WARNOCK, ROBERT
Gender: Male
NPI#: 1184757791
Medical Group/IPA Affiliations: BELLA VISTA MEDICAL GROUP IPA
403 W ADAMS BLVD
LOS ANGELES, CA 90007
(213) 741-8330
(213) 741-8330
Spanish
SU 9AM-8PM
M-F 8AM-7PM
SA 9AM-8PM
Accessibility: CONTACT PROVIDER
Board Cert.: No
Hospital Affiliations: SANTA MONICA UCLA MED CTR
N/A
Cultural Competency: N
Accepting New Patients: Yes

CERTIFIED NURSE PRACTITIONER
WARNOCK, ROBERT
Gender: Male
NPI#: 1184757791
Medical Group/IPA Affiliations: WATTS HEALTHCARE CORPORATION
403 W ADAMS BLVD
LOS ANGELES, CA 90007
(213) 741-8330
(213) 741-8330
Spanish
SU 9AM-8PM
M-F 8AM-7PM
SA 9AM-8PM
Accessibility: CONTACT PROVIDER
Board Cert.: No
Hospital Affiliations: SANTA MONICA UCLA MED CTR
N/A
Cultural Competency: N
Accepting New Patients: Yes

CERTIFIED NURSE PRACTITIONER
WAY, NAZARETH
Gender: Female
NPI#: 1598068074
Medical Group/IPA Affiliations: GLOBAL CARE MEDICAL GROUP - ALTA HOSPITAL
1701 E CESAR E CHAVEZ AVE STE 402
LOS ANGELES, CA 90033
(323) 317-9200

(323) 317-9200
Spanish
M-F 8:30AM-5:30PM
SA 8AM-0PM
Accessibility: CONTACT PROVIDER
Board Cert.: No
N/A
Cultural Competency: N
Accepting New Patients: Yes

CERTIFIED NURSE PRACTITIONER
WEE, CINDY
Gender: Female
NPI#: 1154959781
Medical Group/IPA Affiliations: HEALTH CARE LA IPA
1513 S GRAND AVE STE 220
LOS ANGELES, CA 90015
(213) 747-5542
(213) 747-5542
M-F 8AM-5PM
Accessibility: CONTACT PROVIDER
Board Cert.: No
N/A
Cultural Competency: N
Accepting New Patients: Yes

CERTIFIED NURSE PRACTITIONER
WEKHOMBA, PATRICIA
Gender: Female
NPI#: 1598417099
Medical Group/IPA Affiliations: PREFERRED-VALLEY PRES
6316 HOLMES AVE
LOS ANGELES, CA 90001
(323) 583-5887
(323) 583-5887
M-F 9AM-6PM
Accessibility: CONTACT PROVIDER
Board Cert.: No
N/A
Cultural Competency: N
Accepting New Patients: Yes

CERTIFIED NURSE PRACTITIONER
WONG, ANNA
Gender: Female
NPI#: 1194037481
Medical Group/IPA Affiliations: ALLIED PHYSICIANS IPA OF CA DBA ALLIED PACIFIC IPA
407 W COLLEGE ST
LOS ANGELES, CA 90012
(213) 680-3990
(213) 680-3990
Chinese, Mandarin, Spanish
SU 8:30AM-0:30PM
M-TU 8:30AM-5PM
W 8:30AM-0:30PM
TH-F 8:30AM-5PM
Accessibility: CONTACT PROVIDER
Board Cert.: No
N/A
Cultural Competency: N
Accepting New Patients: Yes

CERTIFIED NURSE PRACTITIONER
WONG, ANNA
Gender: Female
NPI#: 1194037481
Medical Group/IPA Affiliations: ALTAMED HEALTH NETWORK
407 W COLLEGE ST
LOS ANGELES, CA 90012
(213) 680-3990
(213) 680-3990
Chinese, Mandarin, Spanish
SU 8:30AM-0:30PM
M-TU 8:30AM-5PM
W 8:30AM-0:30PM
TH-F 8:30AM-5PM
Accessibility: CONTACT PROVIDER
Board Cert.: No
N/A
Cultural Competency: N
Accepting New Patients: Yes

CERTIFIED NURSE PRACTITIONER
WOO, PHYLLIS
Gender: Female
NPI#: 1184931263
Medical Group/IPA Affiliations: HEALTH CARE LA IPA
1530 HILLHURST AVE
LOS ANGELES, CA 90027
(323) 644-3888
(323) 644-3888
M-TU 9AM-5:30PM
TH-F 9AM-5:30PM
Accessibility: CONTACT PROVIDER
Board Cert.: No
N/A
Cultural Competency: N
Accepting New Patients: Yes

D. Blue Shield Promise 专业护理医师网络

CERTIFIED NURSE PRACTITIONER
XAVIER, LUKE
Gender: Male
NPI#: 1356982680
Medical Group/IPA Affiliations: HEALTH CARE LA IPA
1625 SCHRADER BLVD
LOS ANGELES, CA 90028
(323) 993-7500
(323) 993-7500
M-F 8AM-8PM
Accessibility: CONTACT PROVIDER
Board Cert.: No
N/A
Cultural Competency: N
Accepting New Patients: Yes

CERTIFIED NURSE PRACTITIONER
ZEPEDA, CONSUELO
Gender: Female
NPI#: 1588829956
Medical Group/IPA Affiliations: ALTAMED HEALTH NETWORK
2100 W 3RD ST STE 400
LOS ANGELES, CA 90057
(888) 499-9303
(888) 499-9303
Spanish
TH 9AM-6PM
F 8AM-5PM
Accessibility: CONTACT PROVIDER
Board Cert.: No
N/A
Cultural Competency: N
Accepting New Patients: Yes

CERTIFIED REGISTERED NURSE MIDWIFE
DRONBERGER, EVELYNN
Gender: Female
ID: 100403956003
NPI#: 1851010748
Medical Group/IPA Affiliations: HEALTH CARE LA IPA
1513 S GRAND AVE STE 220
LOS ANGELES, CA 90015
(213) 747-5542
(213) 747-5542
M-F 7:30AM-4:30PM
SA 7:30AM-4:30PM
Accessibility: CONTACT PROVIDER
Board Cert.: No
N/A
Cultural Competency: N
Accepting New Patients: Yes

CERTIFIED REGISTERED NURSE MIDWIFE
DRONBERGER, EVELYNN
Gender: Female
ID: 100403956005
NPI#: 1851010748
Medical Group/IPA Affiliations: HEALTH CARE LA IPA
1513 S GRAND AVE STE 250
LOS ANGELES, CA 90015
(213) 747-5542
(213) 747-5542
M-F 7:30AM-4:30PM
SA 7:30AM-4:30PM
Accessibility: CONTACT PROVIDER
Board Cert.: No
N/A
Cultural Competency: N
Accepting New Patients: Yes

CERTIFIED REGISTERED NURSE MIDWIFE
FUNG, LESLIE
Gender: Female
NPI#: 1003525585
Medical Group/IPA Affiliations: HEALTH CARE LA IPA
1401 S GRAND AVE
LOS ANGELES, CA 90015
(213) 747-5542
(213) 747-5542
M-F 7:30AM-4:30PM
SA 7:30AM-4:30PM
Accessibility: CONTACT PROVIDER
Board Cert.: No
N/A
Cultural Competency: N
Accepting New Patients: Yes

CERTIFIED REGISTERED NURSE MIDWIFE
FUNG, LESLIE
Gender: Female
NPI#: 1003525585
Medical Group/IPA Affiliations: HEALTH CARE LA IPA
1513 S GRAND AVE STE 220
LOS ANGELES, CA 90015
(213) 747-5542
(213) 747-5542

M-F 7:30AM-4:30PM
SA 7:30AM-4:30PM
Accessibility: CONTACT PROVIDER
Board Cert.: No
N/A
Cultural Competency: N
Accepting New Patients: Yes

CERTIFIED REGISTERED NURSE MIDWIFE
FUNG, LESLIE
Gender: Female
NPI#: 1003525585
Medical Group/IPA Affiliations: HEALTH CARE LA IPA
1513 S GRAND AVE STE 250
LOS ANGELES, CA 90015
(213) 747-5542
(213) 747-5542
M-F 7:30AM-4:30PM
SA 7:30AM-4:30PM
Accessibility: CONTACT PROVIDER
Board Cert.: No
N/A
Cultural Competency: N
Accepting New Patients: Yes

CERTIFIED REGISTERED NURSE MIDWIFE
OBERMEYER, SARAH
Gender: Female
NPI#: 1295893303
Medical Group/IPA Affiliations: HEALTH CARE LA IPA
1513 S GRAND AVE STE 220
LOS ANGELES, CA 90015
(213) 747-5542
(213) 747-5542
M-F 8AM-4:30PM
SA 8AM-4:30PM
Accessibility: CONTACT PROVIDER
Board Cert.: No
Hospital Affiliations: USC Arcadia Hospital, Martin Luther King Jr Community Hospital
N/A
Cultural Competency: N
Accepting New Patients: Yes

CERTIFIED REGISTERED NURSE MIDWIFE
REGER, JULIA
Gender: Female
NPI#: 1710261177
Medical Group/IPA Affiliations: HEALTH CARE LA IPA
1513 S GRAND AVE STE 220
LOS ANGELES, CA 90015
(213) 747-5542
(213) 747-5542
M-F 8AM-4:30PM
Accessibility: CONTACT PROVIDER
Board Cert.: No
Hospital Affiliations: Martin Luther King Jr Community Hospital
N/A
Cultural Competency: N
Accepting New Patients: Yes

CERTIFIED REGISTERED NURSE MIDWIFE
SCOTT, ALANNAH
Gender: Female
NPI#: 1811640956
Medical Group/IPA Affiliations: HEALTH CARE LA IPA
1513 S GRAND AVE
LOS ANGELES, CA 90015
(213) 342-3328
(213) 342-3328
M-F 7:30AM-4:30PM
SA 7:30AM-4:30PM
Accessibility: CONTACT PROVIDER
Board Cert.: No
N/A
Cultural Competency: N
Accepting New Patients: Yes

CERTIFIED REGISTERED NURSE MIDWIFE
VELASQUEZ, PRISCILLA
Gender: Female
NPI#: 1447773072
Medical Group/IPA Affiliations: HEALTH CARE LA IPA
1513 S GRAND AVE STE 220
LOS ANGELES, CA 90015
(213) 747-5542
(213) 747-5542
Spanish
M-TH 7:30AM-4:30PM
Accessibility: CONTACT PROVIDER
Board Cert.: No
N/A
Cultural Competency: N

Accepting New Patients: Yes

CHIROPRACTOR

PASTIS, LOUIS

Gender: Male

ID: 100073235003

NPI#: 1487623468

Medical Group/IPA Affiliations: HEALTH CARE LA IPA

3834 S WESTERN AVE
LOS ANGELES, CA 90062

(323) 730-1920

(323) 730-1920

M-F 8AM-5PM

Accessibility: CONTACT PROVIDER

Board Cert.: No

N/A

Cultural Competency: N

Accepting New Patients: Yes

CHIROPRACTOR

SAFIEDDINE, ABBAS

Gender: Male

ID: 100318924003

NPI#: 1598297210

Medical Group/IPA Affiliations: HEALTH CARE LA IPA

3721 S LA BREA AVE
LOS ANGELES, CA 90016

(323) 730-1920

(323) 730-1920

Arabic, Spanish

M 8AM-5PM
W 8AM-5PM
F 8AM-5PM

Accessibility: CONTACT PROVIDER

Board Cert.: No

N/A

Cultural Competency: N

Accepting New Patients: Yes

CHIROPRACTOR

WOO, KINDRA

Gender: Female

ID: 100402644003

NPI#: 1891250445

Medical Group/IPA Affiliations: HEALTH CARE LA IPA

1625 SCHRADER BLVD
LOS ANGELES, CA 90028

(323) 993-7500

(323) 993-7500

Spanish

M-F 8AM-8PM

Accessibility: CONTACT PROVIDER

Board Cert.: No

N/A

Cultural Competency: N

Accepting New Patients: Yes

DERMATOLOGY

AHRONOWITZ, IRIS

Gender: Female

ID: 100254554025

NPI#: 1437445632

Medical Group/IPA Affiliations: ALTAMED HEALTH NETWORK

1701 E CESAR E CHAVEZ AVE STE 510
LOS ANGELES, CA 90033

(323) 987-1362

(323) 987-1362

Hebrew, Spanish

M-F 8AM-5PM

Accessibility: CONTACT PROVIDER

Board Cert.: No

Hospital Affiliations: Adventist Health White Memorial

N/A

Cultural Competency: N

Accepting New Patients: Yes

DERMATOLOGY

BIRNBAUM, RON

Gender: Male

ID: 100331751006

NPI#: 1942412291

Medical Group/IPA Affiliations: HEALTH CARE LA IPA

1400 S GRAND AVE STE 101
LOS ANGELES, CA 90015

(213) 744-0801

(213) 744-0801

Spanish

TU 8AM-0PM
TH 1PM-5PM

Accessibility: CONTACT PROVIDER

Board Cert.: No

Hospital Affiliations: KAISER FOUNDATION HOSPITAL CLACKAMAS, LOS ANGELES COUNTY HARBOR UCLA MEDICAL CENTER

N/A

Cultural Competency: N

Accepting New Patients: Yes

DERMATOLOGY

GOODARZI, HEIDI

Gender: Female

ID: 100151411008

NPI#: 1386849958

Medical Group/IPA Affiliations: SOUTH ATLANTIC MEDICAL GROUP IPA

4650 SUNSET BLVD
LOS ANGELES, CA 90027

(323) 660-2450

(323) 660-2450

Farsi

Accessibility: CONTACT PROVIDER

Board Cert.: No

Hospital Affiliations: HOAG HOSPITAL IRVINE, CHILDRENS HOSPITAL OF ORANGE COUNTY

N/A

Cultural Competency: N

Accepting New Patients: Yes

DERMATOLOGY

MOUL, DANIELLE

Gender: Female

ID: 100023769064

NPI#: 1700091113

Medical Group/IPA Affiliations: ST VINCENT IPA MED CORP

1127 WILSHIRE BLVD STE 600
LOS ANGELES, CA 90017

(213) 278-0021

(213) 278-0021

Spanish, Vietnamese

M-F 8AM-5PM

Accessibility: CONTACT PROVIDER

Board Cert.: No

N/A

Cultural Competency: N

Accepting New Patients: Yes

DERMATOLOGY

SOFEN, HOWARD

Gender: Male

ID: 100083102047

NPI#: 1124026554

Medical Group/IPA Affiliations: HEALTH CARE LA IPA

8930 S SEPULVEDA BLVD STE 114
LOS ANGELES, CA 90045

(310) 337-7171

(310) 337-7171

Spanish, Tagalog

M-TH 8AM-5PM
F 9AM-5PM

Accessibility: CONTACT PROVIDER

Board Cert.: No

Hospital Affiliations: MARINA DEL REY HOSPITAL, CENTINELA HOSPITAL MEDICAL CENTER

N/A

Cultural Competency: N

Accepting New Patients: Yes

DERMATOLOGY

WALL, DANIEL

Gender: Male

ID: 100020361012

NPI#: 1508852013

Medical Group/IPA Affiliations: ST VINCENT IPA MED CORP

1127 WILSHIRE BLVD STE 600
LOS ANGELES, CA 90017

(213) 482-1395

(213) 482-1395

M-F 8AM-5PM

Accessibility: CONTACT PROVIDER

Board Cert.: No

Hospital Affiliations: JOHN MUIR MEDICAL CENTER WALNUT CREEK CAMPUS

N/A

Cultural Competency: N

Accepting New Patients: Yes

EMERGENCY MEDICINE

HOECHLIN, DONALD

Gender: Male

ID: 100084857018

NPI#: 1285689752

Medical Group/IPA Affiliations: EL PROYECTO DEL BARRIO

403 W ADAMS BLVD
LOS ANGELES, CA 90007

(213) 742-1000

(213) 742-1000

SU 9AM-9PM
M-F 7AM-10PM
SA 9AM-9PM

Accessibility: CONTACT PROVIDER

Board Cert.: No

Hospital Affiliations: SANTA MONICA UCLA MED CTR

N/A
Cultural Competency: N
Accepting New Patients: Yes

EMERGENCY MEDICINE
HOECHLIN, DONALD
Gender: Male
ID: 100084857019
NPI#: 1285689752
Medical Group/IPA Affiliations: HEALTH CARE LA IPA
403 W ADAMS BLVD
LOS ANGELES, CA 90007
(213) 742-1000
(213) 742-1000
SU 9AM-9PM
M-F 7AM-10PM
SA 9AM-9PM
Accessibility: CONTACT PROVIDER
Board Cert.: No
Hospital Affiliations: SANTA MONICA UCLA MED CTR
N/A
Cultural Competency: N
Accepting New Patients: Yes

EMERGENCY MEDICINE
HOECHLIN, DONALD
Gender: Male
ID: 100084857015
NPI#: 1285689752
Medical Group/IPA Affiliations: WATTS HEALTHCARE CORPORATION
403 W ADAMS BLVD
LOS ANGELES, CA 90007
(213) 742-1000
(213) 742-1000
SU 9AM-9PM
M-F 7AM-10PM
SA 9AM-9PM
Accessibility: CONTACT PROVIDER
Board Cert.: No
Hospital Affiliations: SANTA MONICA UCLA MED CTR
N/A
Cultural Competency: N
Accepting New Patients: Yes

ENDOCRINOLOGY METABOLISM DIABETES
MIYAZAKI, BRIAN
Gender: Male
ID: 100163855010
NPI#: 1063675718
Medical Group/IPA Affiliations: SOUTH ATLANTIC MEDICAL GROUP IPA
4650 SUNSET BLVD
LOS ANGELES, CA 90027
(323) 660-2450
(323) 660-2450
Accessibility: CONTACT PROVIDER
Board Cert.: No
Hospital Affiliations: CHILDRENS HOSP OF LOS ANGELES
N/A
Cultural Competency: N
Accepting New Patients: Yes

ENDOCRINOLOGY METABOLISM DIABETES
MONZAVI, ROSHANAK
Gender: Female
ID: 100110192012
NPI#: 1104927607
Medical Group/IPA Affiliations: SOUTH ATLANTIC MEDICAL GROUP IPA
4650 SUNSET BLVD
LOS ANGELES, CA 90027
(323) 660-2450
(323) 660-2450
Farsi, Spanish
Accessibility: CONTACT PROVIDER
Board Cert.: No
Hospital Affiliations: CHILDRENS HOSP OF LOS ANGELES
N/A
Cultural Competency: N
Accepting New Patients: Yes

ENDOCRINOLOGY METABOLISM DIABETES
SHEY, SUSAN
Gender: Female
ID: 100375490008
NPI#: 1275988123
Medical Group/IPA Affiliations: ALTAMED HEALTH NETWORK
1245 WILSHIRE BLVD STE 903
LOS ANGELES, CA 90017
(213) 977-1144
(213) 977-1144

M-F 8AM-4PM
Accessibility: CONTACT PROVIDER
Board Cert.: No
Hospital Affiliations: PIH HEALTH GOOD SAMARITAN HOSPITAL
N/A
Cultural Competency: N
Accepting New Patients: Yes

ENDOCRINOLOGY METABOLISM DIABETES
SHEY, SUSAN
Gender: Female
ID: 100375490007
NPI#: 1275988123
Medical Group/IPA Affiliations: ASSOCIATED HISPANIC PHYSICIANS OF SOUTHERN CA
1245 WILSHIRE BLVD STE 903
LOS ANGELES, CA 90017
(213) 977-1144
(213) 977-1144
M-F 8AM-4PM
Accessibility: CONTACT PROVIDER
Board Cert.: No
Hospital Affiliations: PIH HEALTH GOOD SAMARITAN HOSPITAL
N/A
Cultural Competency: N
Accepting New Patients: Yes

ENDOCRINOLOGY METABOLISM DIABETES
SHEY, SUSAN
Gender: Female
ID: 100375490005
NPI#: 1275988123
Medical Group/IPA Affiliations: ST VINCENT IPA MED CORP
1245 WILSHIRE BLVD STE 903
LOS ANGELES, CA 90017
(213) 977-1144
(213) 977-1144
M-F 8AM-4PM
Accessibility: CONTACT PROVIDER
Board Cert.: No
Hospital Affiliations: PIH HEALTH GOOD SAMARITAN HOSPITAL
N/A
Cultural Competency: N
Accepting New Patients: Yes

ENDOCRINOLOGY METABOLISM DIABETES
WAY, JENNIFER
Gender: Female
ID: 100340404005
NPI#: 1649613761
Medical Group/IPA Affiliations: NOBLE COMMUNITY MEDICAL ASSOC OF MID ORANGE COUNTY
1414 S GRAND AVE STE 456
LOS ANGELES, CA 90015
(213) 745-6047
(213) 745-6047
Spanish
M-TU 7:30AM-4:30PM TH 7:30AM-4:30PM
Accessibility: CONTACT PROVIDER
Board Cert.: No
N/A
Cultural Competency: N
Accepting New Patients: Yes

GASTROENTEROLOGY
CARTER, BETH
Gender: Female
ID: 100342048006
NPI#: 1679653000
Medical Group/IPA Affiliations: SOUTH ATLANTIC MEDICAL GROUP IPA
4650 SUNSET BLVD
LOS ANGELES, CA 90027
(323) 660-2450
(323) 660-2450
Accessibility: CONTACT PROVIDER
Board Cert.: No
Hospital Affiliations: CHILDRENS HOSP OF LOS ANGELES
N/A
Cultural Competency: N
Accepting New Patients: Yes

GASTROENTEROLOGY
CHAVANNES, MALLORY
Gender: Female
ID: 100333558007
NPI#: 1356840441

Medical Group/IPA Affiliations: SOUTH ATLANTIC MEDICAL GROUP IPA
4650 SUNSET BLVD
LOS ANGELES, CA 90027
(323) 660-2450
(323) 660-2450
French
Accessibility: CONTACT PROVIDER
Board Cert.: No
Hospital Affiliations: CHILDRENS HOSP OF LOS ANGELES
N/A
Cultural Competency: N
Accepting New Patients: Yes

GASTROENTEROLOGY
CHOI, PAUL
Gender: Male
ID: 100012657019
NPI#: 1679650675
Medical Group/IPA Affiliations: ST VINCENT IPA MED CORP
266 S HARVARD BLVD STE 250
LOS ANGELES, CA 90004
(213) 387-9000
(213) 387-9000
Korean, Spanish
M-F 6:30AM-1PM
SA 6:30AM-1PM
Accessibility: CONTACT PROVIDER
Board Cert.: Yes
Hospital Affiliations: HOLLYWOOD PRESBYTERIAN MED CTR, PIH HEALTH GOOD SAMARITAN HOSPITAL
N/A
Cultural Competency: N
Accepting New Patients: Yes

GASTROENTEROLOGY
COHEN, HARTLEY
Gender: Male
ID: 100084183006
NPI#: 1104826213
Medical Group/IPA Affiliations: SOUTH ATLANTIC MEDICAL GROUP IPA
637 LUCAS AVE STE 101
LOS ANGELES, CA 90017
(213) 977-2289
(213) 977-2289
M-F 8:30AM-4:30PM
Accessibility: CONTACT PROVIDER
Board Cert.: Yes
Hospital Affiliations: PIH HEALTH GOOD SAMARITAN HOSPITAL, CHILDRENS HOSP OF LOS ANGELES
N/A
Cultural Competency: N
Accepting New Patients: Yes

GASTROENTEROLOGY
KIM, MICHAEL
Gender: Male
ID: 100142941021
NPI#: 1821229972
Medical Group/IPA Affiliations: ST VINCENT IPA MED CORP
520 S VIRGIL AVE STE 202
LOS ANGELES, CA 90020
(213) 368-0360
(213) 368-0360
Korean
M-F 9AM-5:30PM
Accessibility: CONTACT PROVIDER
Board Cert.: No
Hospital Affiliations: ANAHEIM REGIONAL MEDICAL CTR, PLACENTIA LINDA HOSP, WEST ANAHEIM MEDICAL CENTER, WEST ANAHEIM MEDICAL CENTER, HOLLYWOOD PRESBYTERIAN MED CTR, KINDRED HOSPITAL WESTMINSTER
N/A
Cultural Competency: N
Accepting New Patients: Yes

GASTROENTEROLOGY
SOLOMON, MORDECAI
Gender: Male
ID: 100364082009
NPI#: 1902244106
Medical Group/IPA Affiliations: ALTAMED HEALTH NETWORK
1513 S GRAND AVE STE 330
LOS ANGELES, CA 90015
(213) 440-2040
(213) 440-2040
Accessibility: CONTACT PROVIDER
Board Cert.: No
Hospital Affiliations: GREATER

EL MONTE COMMUNITY HOSP, Adventist Health White Memorial, CALIFORNIA HOSP MED CTR LOS ANGELES, Martin Luther King Jr Community Hospital
N/A
Cultural Competency: N
Accepting New Patients: Yes

GENERAL PRACTICE
NIKU, DANIEL
Gender: Male
ID: 100357847003
NPI#: 1669859732
Medical Group/IPA Affiliations: GLOBAL CARE MEDICAL GROUP - ALTA HOSPITAL
1919 W 7TH ST UNIT 2A
LOS ANGELES, CA 90057
(213) 413-2222
(213) 413-2222
Farsi, Persian, Spanish
M-F 8:30AM-5PM
SA 8:30AM-3PM
Accessibility: CONTACT PROVIDER
Board Cert.: No
Hospital Affiliations: HOLLYWOOD PRESBYTERIAN MED CTR, CEDARS SINAI MEDICAL CENTER
N/A
Cultural Competency: N
Accepting New Patients: Yes

GENERAL PRACTICE
TAN, TERESITA
Gender: Female
ID: 100072959011
NPI#: 1396835633
Medical Group/IPA Affiliations: ANGELES IPA
244 S OXFORD AVE STE 9
LOS ANGELES, CA 90004
(213) 382-1770
(323) 829-6717
Spanish, Tagalog
M-TU 0:30PM-6PM
TH-F 0:30PM-6PM
Accessibility: CONTACT PROVIDER
Board Cert.: No
N/A
Cultural Competency: N
Accepting New Patients: Yes

GENETICS MEDICAL
BIZARGITY, PEYMAN
Gender: Male
ID: 100396519005
NPI#: 1568728806
Medical Group/IPA Affiliations: ALTAMED HEALTH NETWORK
4650 W SUNSET BLVD
LOS ANGELES, CA 90027
(323) 660-2450
(323) 660-2450
M-F 8AM-5PM
Accessibility: CONTACT PROVIDER
Board Cert.: No
Hospital Affiliations: CHILDRENS HOSP OF LOS ANGELES
N/A
Cultural Competency: N
Accepting New Patients: Yes

HEMATOLOGY / ONCOLOGY
FU, CECILIA
Gender: Female
ID: 100041711011
NPI#: 1982793907
Medical Group/IPA Affiliations: SOUTH ATLANTIC MEDICAL GROUP IPA
4650 SUNSET BLVD
LOS ANGELES, CA 90027
(323) 660-2450
(323) 660-2450
Chinese
Accessibility: CONTACT PROVIDER
Board Cert.: No
Hospital Affiliations: CHILDRENS HOSP OF LOS ANGELES, EARL AND LORRAINE MILLER CHILDRENS HSP, LONG BEACH MEMORIAL MED CTR
N/A
Cultural Competency: N
Accepting New Patients: Yes

HEMATOLOGY / ONCOLOGY
GAYNON, PAUL
Gender: Male
ID: 100037145009
NPI#: 1316047384
Medical Group/IPA Affiliations:

SOUTH ATLANTIC MEDICAL GROUP IPA
4650 SUNSET BLVD
LOS ANGELES, CA 90027
(323) 660-2450
(323) 660-2450
Accessibility: CONTACT PROVIDER
Board Cert.: No
Hospital Affiliations:
CHILDRENS HOSP OF LOS ANGELES
N/A
Cultural Competency: N
Accepting New Patients: Yes

HEMATOLOGY / ONCOLOGY
QUIRCH, MIGUEL
Gender: Male
ID: 100417538022
NPI#: 1336594175
Medical Group/IPA Affiliations:
ALTAMED HEALTH NETWORK
1701 E CESAR E CHAVEZ AVE STE 535
LOS ANGELES, CA 90033
(323) 284-4077
(323) 284-4077
M-F 9AM-5PM
Accessibility: CONTACT PROVIDER
Board Cert.: No
Hospital Affiliations:
CALIFORNIA HOSP MED CTR LOS ANGELES
N/A
Cultural Competency: N
Accepting New Patients: Yes

HEMATOLOGY / ONCOLOGY
QUIRCH, MIGUEL
Gender: Male
ID: 100417538027
NPI#: 1336594175
Medical Group/IPA Affiliations:
ALLIED PHYSICIANS IPA OF CA DBA ALLIED PACIFIC IPA
1701 E CESAR E CHAVEZ AVE STE 535
LOS ANGELES, CA 90033
(323) 284-4077
(323) 284-4077
M-F 9AM-5PM
Accessibility: CONTACT PROVIDER
Board Cert.: No
Hospital Affiliations:
CALIFORNIA HOSP MED CTR LOS ANGELES
N/A
Cultural Competency: N
Accepting New Patients: Yes

HEMATOLOGY / ONCOLOGY
QUIRCH, MIGUEL
Gender: Male
ID: 100417538021
NPI#: 1336594175
Medical Group/IPA Affiliations:
ALTAMED HEALTH NETWORK
1127 WILSHIRE BLVD STE 900
LOS ANGELES, CA 90017
(562) 735-3226
(562) 735-3226
M-F 9AM-5PM
Accessibility: CONTACT PROVIDER
Board Cert.: No
Hospital Affiliations:
CALIFORNIA HOSP MED CTR LOS ANGELES
N/A
Cultural Competency: N
Accepting New Patients: Yes

HEMATOLOGY / ONCOLOGY
QUIRCH, MIGUEL
Gender: Male
ID: 100417538025
NPI#: 1336594175
Medical Group/IPA Affiliations:
ALLIED PHYSICIANS IPA OF CA DBA ALLIED PACIFIC IPA
1127 WILSHIRE BLVD STE 900
LOS ANGELES, CA 90017
(562) 735-3226
(562) 735-3226
M-F 9AM-5PM
Accessibility: CONTACT PROVIDER
Board Cert.: No
Hospital Affiliations:
CALIFORNIA HOSP MED CTR LOS ANGELES
N/A
Cultural Competency: N
Accepting New Patients: Yes

HEMATOLOGY / ONCOLOGY
QUIRCH, MIGUEL
Gender: Male

ID: 100417538023
NPI#: 1336594175
Medical Group/IPA Affiliations: ACCOUNTABLE HEALTH CARE IPA
1127 WILSHIRE BLVD STE 900
LOS ANGELES, CA 90017
(562) 735-3226
(562) 735-3226
M-F 9AM-5PM
Accessibility: CONTACT PROVIDER
Board Cert.: No
Hospital Affiliations: CALIFORNIA HOSP MED CTR LOS ANGELES
N/A
Cultural Competency: N
Accepting New Patients: Yes

HEMATOLOGY / ONCOLOGY
SONG, ALEXANDER
Gender: Male
ID: 100411587023
NPI#: 1265964795
Medical Group/IPA Affiliations: ADVENTIST HEALTH PHYSICIANS NETWORK - GLENDALE
1245 WILSHIRE BLVD STE 303
LOS ANGELES, CA 90017
(213) 977-1214
(213) 977-1214
Korean
M-F 9AM-4:30PM
Accessibility: CONTACT PROVIDER
Board Cert.: No
Hospital Affiliations: HOLLYWOOD PRESBYTERIAN MED CTR, PIH HEALTH GOOD SAMARITAN HOSPITAL
N/A
Cultural Competency: N
Accepting New Patients: Yes

HEMATOLOGY / ONCOLOGY
SONG, ALEXANDER
Gender: Male
ID: 100411587022
NPI#: 1265964795
Medical Group/IPA Affiliations: ADVENTIST HEALTH PHYSICIANS NETWORK - WHITE MEMORIAL
1245 WILSHIRE BLVD STE 303
LOS ANGELES, CA 90017
(213) 977-1214
(213) 977-1214
Korean
M-F 9AM-4:30PM
Accessibility: CONTACT PROVIDER
Board Cert.: No
Hospital Affiliations: HOLLYWOOD PRESBYTERIAN MED CTR, PIH HEALTH GOOD SAMARITAN HOSPITAL
N/A
Cultural Competency: N
Accepting New Patients: Yes

HEMATOLOGY / ONCOLOGY
SONG, ALEXANDER
Gender: Male
ID: 100411587013
NPI#: 1265964795
Medical Group/IPA Affiliations: GLOBAL CARE MEDICAL GROUP - ALTA HOSPITAL
1245 WILSHIRE BLVD STE 303
LOS ANGELES, CA 90017
(213) 977-1214
(213) 977-1214
Korean
M-F 9AM-4:30PM
Accessibility: CONTACT PROVIDER
Board Cert.: No
Hospital Affiliations: HOLLYWOOD PRESBYTERIAN MED CTR, PIH HEALTH GOOD SAMARITAN HOSPITAL
N/A
Cultural Competency: N
Accepting New Patients: Yes

HEMATOLOGY / ONCOLOGY
SONG, ALEXANDER
Gender: Male
ID: 100411587015
NPI#: 1265964795
Medical Group/IPA Affiliations: HEALTH CARE LA IPA
1245 WILSHIRE BLVD STE 303
LOS ANGELES, CA 90017
(213) 977-1214

(213) 977-1214
Korean
M-F 9AM-4:30PM
Accessibility: CONTACT PROVIDER
Board Cert.: No
Hospital Affiliations: HOLLYWOOD PRESBYTERIAN MED CTR, PIH HEALTH GOOD SAMARITAN HOSPITAL
N/A
Cultural Competency: N
Accepting New Patients: Yes

HEMATOLOGY / ONCOLOGY
SONG, ALEXANDER
Gender: Male
ID: 100411587028
NPI#: 1265964795
Medical Group/IPA Affiliations: ADVENTIST HEALTH PHYSICIANS NETWORK - WHITE MEMORIAL
1300 N VERMONT AVE
LOS ANGELES, CA 90027
(213) 570-8404
(213) 570-8404
Korean
M-F 9AM-4:30PM
Accessibility: CONTACT PROVIDER
Board Cert.: No
Hospital Affiliations: HOLLYWOOD PRESBYTERIAN MED CTR, PIH HEALTH GOOD SAMARITAN HOSPITAL
N/A
Cultural Competency: N
Accepting New Patients: Yes

HEMATOLOGY / ONCOLOGY
SONG, ALEXANDER
Gender: Male
ID: 100411587011
NPI#: 1265964795
Medical Group/IPA Affiliations: SUPERIOR CHOICE MEDICAL GROUP INC
1300 N VERMONT AVE
LOS ANGELES, CA 90027
(213) 570-8404
(213) 570-8404
Korean
M-F 9AM-4:30PM
Accessibility: CONTACT PROVIDER
Board Cert.: No
Hospital Affiliations: HOLLYWOOD PRESBYTERIAN MED CTR, PIH HEALTH GOOD SAMARITAN HOSPITAL
N/A
Cultural Competency: N
Accepting New Patients: Yes

HEMATOLOGY / ONCOLOGY
SONG, ALEXANDER
Gender: Male
ID: 100411587025
NPI#: 1265964795
Medical Group/IPA Affiliations: ADVENTIST HEALTH PHYSICIANS NETWORK - GLENDALE
1300 N VERMONT AVE
LOS ANGELES, CA 90027
(213) 570-8404
(213) 570-8404
Korean
M-F 9AM-4:30PM
Accessibility: CONTACT PROVIDER
Board Cert.: No
Hospital Affiliations: HOLLYWOOD PRESBYTERIAN MED CTR, PIH HEALTH GOOD SAMARITAN HOSPITAL
N/A
Cultural Competency: N
Accepting New Patients: Yes

HOSPITALIST MD/DO
CHADHA, ARINDER
Gender: Male
ID: 100020660015
NPI#: 1467480137
Medical Group/IPA Affiliations: GLOBAL CARE MEDICAL GROUP - ALTA HOSPITAL
4059 E OLYMPIC BLVD
LOS ANGELES, CA 90023
(323) 881-2675
(323) 881-2675
Hindi, Punjabi, Spanish, Urdu
M-F 9AM-1PM
Accessibility: CONTACT PROVIDER
Board Cert.: No
Hospital Affiliations: HOLLYWOOD PRESBYTERIAN MED CTR, COAST PLAZA HOSPITAL, Foothill Regional Medical Center, LOS ANGELES

COMMUNITY HOSPITAL AT BELLFLOWER, NORWALK COMMUNITY HOSPITAL, KINDRED HOSPITAL LA MIRADA
N/A
Cultural Competency: N
Accepting New Patients: Yes

INFECTIOUS DISEASE

GRONER, MORDECHAI

Gender: Male
ID: 100423467005
NPI#: 1427347764
Medical Group/IPA Affiliations: MARTIN LUTHER KING JR COMMUNITY MED GRP
12021 WILMINGTON AVE
BLDG 11 STE 1000
LOS ANGELES, CA 90059
(424) 338-8984
(424) 338-8984
Accessibility: CONTACT PROVIDER
Board Cert.: No
Hospital Affiliations: Martin Luther King Jr Community Hospital
N/A
Cultural Competency: N
Accepting New Patients: Yes

INFECTIOUS DISEASE

QUANQUIN, NATALIE

Gender: Female
ID: 100342268003
NPI#: 1508058843
Medical Group/IPA Affiliations: SOUTH ATLANTIC MEDICAL GROUP IPA
4650 W SUNSET BLVD
LOS ANGELES, CA 90027
(323) 660-2450
(323) 660-2450
M-F 8AM-5PM
Accessibility: CONTACT PROVIDER
Board Cert.: No
Hospital Affiliations: CHILDRENS HOSP OF LOS ANGELES
N/A
Cultural Competency: N
Accepting New Patients: Yes

INFECTIOUS DISEASE

SATTAH, MARTIN

Gender: Male
ID: 100184482007
NPI#: 1407067721
Medical Group/IPA Affiliations: HEALTH CARE LA IPA
522 S SAN PEDRO ST
LOS ANGELES, CA 90013
(562) 867-7999
(562) 867-7999
Thai
M 8AM-5PM
Accessibility: CONTACT PROVIDER
Board Cert.: No
Hospital Affiliations: Los Angeles General Medical Center
N/A
Cultural Competency: N
Accepting New Patients: Yes

INFECTIOUS DISEASE

SMIT, MICHAEL

Gender: Male
ID: 100341670006
NPI#: 1558595215
Medical Group/IPA Affiliations: SOUTH ATLANTIC MEDICAL GROUP IPA
4650 W SUNSET BLVD
LOS ANGELES, CA 90027
(888) 631-2452
(888) 631-2452
Accessibility: CONTACT PROVIDER
Board Cert.: No
Hospital Affiliations: CHILDRENS HOSP OF LOS ANGELES
N/A
Cultural Competency: N
Accepting New Patients: Yes

INTERNAL MEDICINE

BANSAL, ERIC

Gender: Male
ID: 100353947009
NPI#: 1689945776
Medical Group/IPA Affiliations: ALLIANCE HEALTH SYSTEM
1701 E CESAR E CHAVEZ AVE STE 125
LOS ANGELES, CA 90033
(323) 441-1122
(323) 441-1122

Spanish
M-F 8AM-5PM
Accessibility: CONTACT PROVIDER
Board Cert.: No
Hospital Affiliations: Adventist Health White Memorial, BEVERLY HOSPITAL
N/A
Cultural Competency: N
Accepting New Patients: Yes

INTERNAL MEDICINE
NGUYEN, DAVID
Gender: Male
ID: 100104889020
NPI#: 1316017353
Medical Group/IPA Affiliations: SOUTHLAND SAN GABRIEL VALLEY MEDICAL GROUP
1414 S GRAND AVE STE 105
LOS ANGELES, CA 90015
(310) 944-9393
(310) 944-9393
Vietnamese
Accessibility: CONTACT PROVIDER
Board Cert.: No
Hospital Affiliations: GARFIELD MEDICAL CENTER, MONTEREY PARK HOSPITAL, SAN GABRIEL VALLEY MED CTR, ALHAMBRA HOSPITAL MED CTR
N/A
Cultural Competency: N
Accepting New Patients: Yes

INTERVENTIONAL CARDIOLOGY
BAR-COHEN, YANIV
Gender: Male
ID: 100031693010
NPI#: 1922190693
Medical Group/IPA Affiliations: SOUTH ATLANTIC MEDICAL GROUP IPA
4650 SUNSET BLVD
LOS ANGELES, CA 90027
(323) 660-2450
(323) 660-2450
Hebrew
Accessibility: CONTACT PROVIDER
Board Cert.: No
Hospital Affiliations: CHILDRENS HOSP OF LOS ANGELES
N/A
Cultural Competency: N
Accepting New Patients: Yes

INTERVENTIONAL CARDIOLOGY
CHU, CHRISTOPHER
Gender: Male
ID: 100326238013
NPI#: 1326205873
Medical Group/IPA Affiliations: HEALTH CARE LA IPA
711 W COLLEGE ST STE 540
LOS ANGELES, CA 90012
(213) 673-1880
(213) 673-1880
Korean, Spanish
M 9AM-0PM
TU-F 9AM-3PM
Accessibility: CONTACT PROVIDER
Board Cert.: No
Hospital Affiliations: LOS ANGELES COMMUNITY HOSPITAL AT BELLFLOWER, SILVER LAKE MEDICAL CENTER DOWNTOWN CAMPUS, LA Downtown Medical Center, HOLLYWOOD PRESBYTERIAN MED CTR, CENTINELA HOSPITAL MEDICAL CENTER
N/A
Cultural Competency: N
Accepting New Patients: Yes

INTERVENTIONAL CARDIOLOGY
CHU, CHRISTOPHER
Gender: Male
ID: 100326238017
NPI#: 1326205873
Medical Group/IPA Affiliations: BELLA VISTA MEDICAL GROUP IPA
711 W COLLEGE ST STE 540
LOS ANGELES, CA 90012
(213) 673-1880
(213) 673-1880
Korean, Spanish
M 9AM-0PM
TU-F 9AM-3PM
Accessibility: CONTACT PROVIDER

Board Cert.: No
Hospital Affiliations: LOS ANGELES COMMUNITY HOSPITAL AT BELLFLOWER, SILVER LAKE MEDICAL CENTER DOWNTOWN CAMPUS, LA Downtown Medical Center, HOLLYWOOD PRESBYTERIAN MED CTR, CENTINELA HOSPITAL MEDICAL CENTER
N/A
Cultural Competency: N
Accepting New Patients: Yes

INTERVENTIONAL CARDIOLOGY
CHU, CHRISTOPHER
Gender: Male
ID: 100326238014
NPI#: 1326205873
Medical Group/IPA Affiliations: ST VINCENT IPA MED CORP
711 W COLLEGE ST STE 540
LOS ANGELES, CA 90012
(213) 673-1880
(213) 673-1880
Korean, Spanish
M 9AM-0PM
TU-F 9AM-3PM
Accessibility: CONTACT PROVIDER
Board Cert.: No
Hospital Affiliations: LOS ANGELES COMMUNITY HOSPITAL AT BELLFLOWER, SILVER LAKE MEDICAL CENTER DOWNTOWN CAMPUS, LA Downtown Medical Center, HOLLYWOOD PRESBYTERIAN MED CTR, CENTINELA HOSPITAL MEDICAL CENTER
N/A
Cultural Competency: N
Accepting New Patients: Yes

INTERVENTIONAL CARDIOLOGY
GHAZAL, JOSEPH
Gender: Male
ID: 100106069025
NPI#: 1275558330
Medical Group/IPA Affiliations: HEALTH CARE LA IPA
1300 N VERMONT AVE STE 810
LOS ANGELES, CA 90027
(323) 913-4303
(323) 913-4303
Arabic
M-TH 8:30AM-5PM
F 8:30AM-4PM
Accessibility: CONTACT PROVIDER
Board Cert.: No
Hospital Affiliations: GLENDALE MEMORIAL HOSP AND HEALTH CTR, HOLLYWOOD PRESBYTERIAN MED CTR
N/A
Cultural Competency: N
Accepting New Patients: Yes

INTERVENTIONAL CARDIOLOGY
HEDAYATI-RAD, AMIR
Gender: Male
ID: 100068449050
NPI#: 1861410029
Medical Group/IPA Affiliations: BELLA VISTA MEDICAL GROUP IPA
1245 WILSHIRE BLVD STE 511
LOS ANGELES, CA 90017
(213) 855-1640
(213) 855-1640
Farsi
TU 8:30AM-0:30PM
TH 8:30AM-0:30PM
Accessibility: CONTACT PROVIDER
Board Cert.: No
Hospital Affiliations: LA Downtown Medical Center, GLENDALE ADVENTIST MED CTR, ST VINCENT MEDICAL CENTER, PIH HEALTH GOOD SAMARITAN HOSPITAL, Adventist Health White Memorial, SOUTHERN CALIFORNIA HOSPITAL AT CULVER CITY, BEVERLY HOSPITAL, BEVERLY HOSPITAL, SILVER LAKE MEDICAL CENTER DOWNTOWN CAMPUS
N/A
Cultural Competency: N

Accepting New Patients: Yes

INTERVENTIONAL CARDIOLOGY

HEDAYATI-RAD, AMIR

Gender: Male

ID: 100068449081

NPI#: 1861410029

Medical Group/IPA Affiliations: ALTAMED HEALTH NETWORK

1245 WILSHIRE BLVD STE 511
LOS ANGELES, CA 90017

(213) 855-1640

(213) 855-1640

Farsi

TU 8:30AM-0:30PM
TH 8:30AM-0:30PM

Accessibility: CONTACT PROVIDER

Board Cert.: No

Hospital Affiliations: LA Downtown Medical Center, GLENDALE ADVENTIST MED CTR, ST VINCENT MEDICAL CENTER, PIH HEALTH GOOD SAMARITAN HOSPITAL, Adventist Health White Memorial, SOUTHERN CALIFORNIA HOSPITAL AT CULVER CITY, BEVERLY HOSPITAL, BEVERLY HOSPITAL, SILVER LAKE MEDICAL CENTER DOWNTOWN CAMPUS

N/A

Cultural Competency: N

Accepting New Patients: Yes

INTERVENTIONAL CARDIOLOGY

HILL, ALLISON

Gender: Female

ID: 100234111008

NPI#: 1699933002

Medical Group/IPA Affiliations: SOUTH ATLANTIC MEDICAL GROUP IPA

4650 SUNSET BLVD
LOS ANGELES, CA 90027

(323) 660-2450

(323) 660-2450

Accessibility: CONTACT PROVIDER

Board Cert.: No

Hospital Affiliations: CHILDRENS HOSP OF LOS ANGELES

N/A

Cultural Competency: N

Accepting New Patients: Yes

INTERVENTIONAL CARDIOLOGY

LEE, EDWIN

Gender: Male

ID: 100013190014

NPI#: 1629244918

Medical Group/IPA Affiliations: HEALTH CARE LA IPA

1300 N VERMONT AVE STE 808
LOS ANGELES, CA 90027

(323) 694-4900

(323) 694-4900

Chinese, Korean, Spanish

M-F 9AM-5PM

Accessibility: CONTACT PROVIDER

Board Cert.: No

Hospital Affiliations: HOLLYWOOD PRESBYTERIAN MED CTR, GLENDALE ADVENTIST MED CTR, GLENDALE MEMORIAL HOSP AND HEALTH CTR, BARLOW RESPIRATORY HOSPITAL

N/A

Cultural Competency: N

Accepting New Patients: Yes

INTERVENTIONAL CARDIOLOGY

LEE, EDWIN

Gender: Male

ID: 100013190032

NPI#: 1629244918

Medical Group/IPA Affiliations: ALTAMED HEALTH NETWORK

1300 N VERMONT AVE STE 808
LOS ANGELES, CA 90027

(323) 694-4900

(323) 694-4900

Chinese, Korean, Spanish

M-F 9AM-5PM

Accessibility: CONTACT PROVIDER

Board Cert.: No

Hospital Affiliations: HOLLYWOOD PRESBYTERIAN

MED CTR, GLENDALE ADVENTIST MED CTR, GLENDALE MEMORIAL HOSP AND HEALTH CTR, BARLOW RESPIRATORY HOSPITAL
N/A
Cultural Competency: N
Accepting New Patients: Yes

INTERVENTIONAL CARDIOLOGY
LEE, EDWIN
Gender: Male
ID: 100013190025
NPI#: 1629244918
Medical Group/IPA Affiliations: GLOBAL CARE MEDICAL GROUP - ALTA HOSPITAL
1300 N VERMONT AVE STE 808
LOS ANGELES, CA 90027
(323) 694-4900
(323) 694-4900
Chinese, Korean, Spanish
M-F 9AM-5PM
Accessibility: CONTACT PROVIDER
Board Cert.: No
Hospital Affiliations: HOLLYWOOD PRESBYTERIAN MED CTR, GLENDALE ADVENTIST MED CTR, GLENDALE MEMORIAL HOSP AND HEALTH CTR, BARLOW RESPIRATORY HOSPITAL
N/A
Cultural Competency: N
Accepting New Patients: Yes

INTERVENTIONAL CARDIOLOGY
NAMDARAN, PARHUM
Gender: Male
ID: 100417867003
NPI#: 1952797870
Medical Group/IPA Affiliations: ADVENTIST HEALTH PHYSICIANS NETWORK - WHITE MEMORIAL
1700 E CESAR E CHAVEZ AVE STE 2700
LOS ANGELES, CA 90033
(310) 672-9999
(310) 672-9999
Russian, Spanish, Yoruba
M-F 8AM-5PM
Accessibility: CONTACT PROVIDER
Board Cert.: No
Hospital Affiliations: GLENDALE ADVENTIST MED CTR, ENLOE MEDICAL CENTER ESPLANADE
N/A
Cultural Competency: N
Accepting New Patients: Yes

INTERVENTIONAL CARDIOLOGY
PLOTNIK, ADAM
Gender: Male
ID: 100172950036
NPI#: 1558621078
Medical Group/IPA Affiliations: MARTIN LUTHER KING JR COMMUNITY MED GRP
12021 WILMINGTON AVE BLDG 11 STE 1000
LOS ANGELES, CA 90059
(424) 529-6755
(424) 529-6755
M-F 8AM-5PM
Accessibility: CONTACT PROVIDER
Board Cert.: No
Hospital Affiliations: RONALD REAGAN UCLA MED CTR, SANTA MONICA UCLA MED CTR, Martin Luther King Jr Community Hospital
N/A
Cultural Competency: N
Accepting New Patients: Yes

INTERVENTIONAL CARDIOLOGY
WADIWALA, NICKY
Gender: Male
ID: 100147749020
NPI#: 1255642179
Medical Group/IPA Affiliations: ALTAMED HEALTH NETWORK
1700 E CESAR E CHAVEZ AVE STE 1200
LOS ANGELES, CA 90033
(323) 268-2200
(323) 268-2200
M-TH 9AM-5PM
F 9AM-9:30PM
Accessibility: CONTACT PROVIDER
Board Cert.: No

Hospital Affiliations: Adventist Health White Memorial, BEVERLY HOSPITAL
N/A
Cultural Competency: N
Accepting New Patients: Yes

MEDICAL ONCOLOGY
QUIRCH, MIGUEL
Gender: Male
ID: 100417538020
NPI#: 1336594175
Medical Group/IPA Affiliations: WATTS HEALTHCARE CORPORATION
1513 S GRAND AVE STE 360
LOS ANGELES, CA 90015
(213) 246-2422
(213) 246-2422
M-F 8:30AM-5PM
Accessibility: CONTACT PROVIDER
Board Cert.: No
Hospital Affiliations: CALIFORNIA HOSP MED CTR LOS ANGELES
N/A
Cultural Competency: N
Accepting New Patients: Yes

MEDICAL ONCOLOGY
QUIRCH, MIGUEL
Gender: Male
ID: 100417538013
NPI#: 1336594175
Medical Group/IPA Affiliations: BELLA VISTA MEDICAL GROUP IPA
1701 E CESAR E CHAVEZ AVE STE 535
LOS ANGELES, CA 90033
(323) 284-4077
(323) 284-4077
M-F 9AM-5PM
Accessibility: CONTACT PROVIDER
Board Cert.: No
Hospital Affiliations: CALIFORNIA HOSP MED CTR LOS ANGELES
N/A
Cultural Competency: N
Accepting New Patients: Yes

MEDICAL ONCOLOGY
QUIRCH, MIGUEL
Gender: Male
ID: 100417538015
NPI#: 1336594175
Medical Group/IPA Affiliations: GLOBAL CARE MEDICAL GROUP - ALTA HOSPITAL
1701 E CESAR E CHAVEZ AVE STE 535
LOS ANGELES, CA 90033
(323) 284-4077
(323) 284-4077
M-F 9AM-5PM
Accessibility: CONTACT PROVIDER
Board Cert.: No
Hospital Affiliations: CALIFORNIA HOSP MED CTR LOS ANGELES
N/A
Cultural Competency: N
Accepting New Patients: Yes

MEDICAL ONCOLOGY
QUIRCH, MIGUEL
Gender: Male
ID: 100417538019
NPI#: 1336594175
Medical Group/IPA Affiliations: WATTS HEALTHCARE CORPORATION
1127 WILSHIRE BLVD STE 900
LOS ANGELES, CA 90017
(562) 735-3226
(562) 735-3226
M-F 9AM-5PM
Accessibility: CONTACT PROVIDER
Board Cert.: No
Hospital Affiliations: CALIFORNIA HOSP MED CTR LOS ANGELES
N/A
Cultural Competency: N
Accepting New Patients: Yes

NEONATAL / PERINATAL MEDICINE
DIXON, MEREDITH
Gender: Female
ID: 100399784004
NPI#: 1336373836
Medical Group/IPA Affiliations: SOUTH ATLANTIC MEDICAL GROUP IPA
4650 SUNSET BLVD
LOS ANGELES, CA 90027

(323) 660-2450
(323) 660-2450
Accessibility: CONTACT PROVIDER
Board Cert.: No
Hospital Affiliations: CHILDRENS HOSP OF LOS ANGELES
N/A
Cultural Competency: N
Accepting New Patients: Yes

NEONATAL / PERINATAL MEDICINE
IYER, NARAYAN
Gender: Male
ID: 100216047009
NPI#: 1063643732
Medical Group/IPA Affiliations: SOUTH ATLANTIC MEDICAL GROUP IPA
4650 SUNSET BLVD
LOS ANGELES, CA 90027
(323) 660-2450
(323) 660-2450
Accessibility: CONTACT PROVIDER
Board Cert.: No
Hospital Affiliations: PROVIDENCE HOLY CROSS MED CTR, CHILDRENS HOSP OF LOS ANGELES
N/A
Cultural Competency: N
Accepting New Patients: Yes

NEONATAL / PERINATAL MEDICINE
RAMANATHAN, RANGASAMY
Gender: Male
ID: 100099223011
NPI#: 1891890760
Medical Group/IPA Affiliations: GLOBAL CARE MEDICAL GROUP - ALTA HOSPITAL
1225 WILSHIRE BLVD FL 8
LOS ANGELES, CA 90017
(213) 977-4123
(213) 977-4123
Tamil, Telugu
Accessibility: CONTACT PROVIDER
Board Cert.: Yes
Hospital Affiliations: CHILDRENS HOSP OF LOS ANGELES, HOLLYWOOD PRESBYTERIAN MED CTR, PIH HEALTH GOOD SAMARITAN HOSPITAL, Los Angeles General Medical Center
N/A
Cultural Competency: N
Accepting New Patients: Yes

NEONATAL / PERINATAL MEDICINE
RAMANATHAN, RANGASAMY
Gender: Male
ID: 100099223012
NPI#: 1891890760
Medical Group/IPA Affiliations: SUPERIOR CHOICE MEDICAL GROUP INC
1225 WILSHIRE BLVD
LOS ANGELES, CA 90017
(213) 977-4123
(213) 977-4123
Tamil, Telugu
M-F 8AM-5PM
Accessibility: CONTACT PROVIDER
Board Cert.: No
Hospital Affiliations: CHILDRENS HOSP OF LOS ANGELES, HOLLYWOOD PRESBYTERIAN MED CTR, PIH HEALTH GOOD SAMARITAN HOSPITAL, Los Angeles General Medical Center
N/A
Cultural Competency: N
Accepting New Patients: Yes

NEONATAL / PERINATAL MEDICINE
SARDESAI, SMEETA
Gender: Female
ID: 100000072006
NPI#: 1205920923
Medical Group/IPA Affiliations: SUPERIOR CHOICE MEDICAL GROUP INC
1225 WILSHIRE BLVD
LOS ANGELES, CA 90017
(213) 977-4123
(213) 977-4123
Chinese, Korean, Spanish
M-F 8AM-5PM
Accessibility: CONTACT PROVIDER
Board Cert.: No

Hospital Affiliations: Los Angeles General Medical Center, PIH HEALTH GOOD SAMARITAN HOSPITAL, HOLLYWOOD PRESBYTERIAN MED CTR
N/A
Cultural Competency: N
Accepting New Patients: Yes

NEPHROLOGY
CHOI, GRACE
Gender: Female
ID: 100365740011
NPI#: 1831585074
Medical Group/IPA Affiliations: WATTS HEALTHCARE CORPORATION
12021 WILMINGTON AVE
BLDG 11 STE 1000
LOS ANGELES, CA 90059
(424) 529-6755
(424) 529-6755
Korean, Spanish
M-F 8AM-5PM
Accessibility: CONTACT PROVIDER
Board Cert.: No
Hospital Affiliations: PIH HEALTH GOOD SAMARITAN HOSPITAL, UNIVERSITY OF CALIFORNIA IRVINE MED CTR, Martin Luther King Jr Community Hospital
N/A
Cultural Competency: N
Accepting New Patients: Yes

NEPHROLOGY
CHOI, GRACE
Gender: Female
ID: 100365740010
NPI#: 1831585074
Medical Group/IPA Affiliations: GLOBAL CARE MEDICAL GROUP - ALTA HOSPITAL
12021 WILMINGTON AVE
BLDG 11 STE 1000
LOS ANGELES, CA 90059
(424) 529-6755
(424) 529-6755
Korean, Spanish
M-F 8AM-5PM
Accessibility: CONTACT PROVIDER
Board Cert.: No
Hospital Affiliations: PIH HEALTH GOOD SAMARITAN HOSPITAL, UNIVERSITY OF CALIFORNIA IRVINE MED CTR, Martin Luther King Jr Community Hospital
N/A
Cultural Competency: N
Accepting New Patients: Yes

NEPHROLOGY
CHOI, GRACE
Gender: Female
ID: 100365740015
NPI#: 1831585074
Medical Group/IPA Affiliations: GLOBAL CARE MEDICAL GROUP - ALTA HOSPITAL
1680 E 120TH ST
LOS ANGELES, CA 90059
(424) 529-6755
(424) 529-6755
Korean, Spanish
Accessibility: CONTACT PROVIDER
Board Cert.: No
Hospital Affiliations: PIH HEALTH GOOD SAMARITAN HOSPITAL, UNIVERSITY OF CALIFORNIA IRVINE MED CTR, Martin Luther King Jr Community Hospital
N/A
Cultural Competency: N
Accepting New Patients: Yes

NEPHROLOGY
GRUSHKIN, CARL
Gender: Male
ID: 100006754013
NPI#: 1023101557
Medical Group/IPA Affiliations: SOUTH ATLANTIC MEDICAL GROUP IPA
4650 SUNSET BLVD
LOS ANGELES, CA 90027
(323) 660-2450
(323) 660-2450
Spanish
Accessibility: CONTACT PROVIDER
Board Cert.: No
Hospital Affiliations: CHILDRENS HOSP OF LOS ANGELES, VENTURA COUNTY MEDICAL CENTER

N/A
Cultural Competency: N
Accepting New Patients: Yes

NEPHROLOGY
LEMLEY, KEVIN
Gender: Male
ID: 100055989009
NPI#: 1629092143
Medical Group/IPA Affiliations: SOUTH ATLANTIC MEDICAL GROUP IPA
4650 SUNSET BLVD
LOS ANGELES, CA 90027
(323) 660-2450
(323) 660-2450
Accessibility: CONTACT PROVIDER
Board Cert.: No
Hospital Affiliations: CHILDRENS HOSP OF LOS ANGELES
N/A
Cultural Competency: N
Accepting New Patients: Yes

NEPHROLOGY
OREDUGBA, OLU
Gender: Male
ID: 100033858016
NPI#: 1215975115
Medical Group/IPA Affiliations: WATTS HEALTHCARE CORPORATION
8540 S SEPULVEDA BLVD
STE 1100
LOS ANGELES, CA 90045
(310) 671-3148
(310) 671-3148
M-TH 9AM-5PM
F 9AM-4PM
Accessibility: CONTACT PROVIDER
Board Cert.: Yes
Hospital Affiliations: CENTINELA HOSPITAL MEDICAL CENTER, MARINA DEL REY HOSPITAL
N/A
Cultural Competency: N
Accepting New Patients: Yes

NEPHROLOGY
OREDUGBA, OLU
Gender: Male
ID: 100033858014
NPI#: 1215975115
Medical Group/IPA Affiliations: HEALTH CARE LA IPA
8540 S SEPULVEDA BLVD
STE 1100
LOS ANGELES, CA 90045
(310) 671-3148
(310) 671-3148
M-TH 9AM-5PM
F 9AM-4PM
Accessibility: CONTACT PROVIDER
Board Cert.: Yes
Hospital Affiliations: CENTINELA HOSPITAL MEDICAL CENTER, MARINA DEL REY HOSPITAL
N/A
Cultural Competency: N
Accepting New Patients: Yes

NEPHROLOGY
PENG, LUON
Gender: Male
ID: 100078168071
NPI#: 1407937105
Medical Group/IPA Affiliations: ALTAMED HEALTH NETWORK
3731 E 3RD ST
LOS ANGELES, CA 90063
(323) 222-4848
(323) 222-4848
M-F 9AM-5PM
Accessibility: CONTACT PROVIDER
Board Cert.: No
Hospital Affiliations: Adventist Health White Memorial, CALIFORNIA HOSP MED CTR LOS ANGELES, BEVERLY HOSPITAL
N/A
Cultural Competency: N
Accepting New Patients: Yes

NEPHROLOGY
PENG, LUON
Gender: Male
ID: 100078168070
NPI#: 1407937105
Medical Group/IPA Affiliations: ST VINCENT IPA MED CORP
3731 E 3RD ST
LOS ANGELES, CA 90063
(323) 222-4848
(323) 222-4848

M-F 9AM-5PM
Accessibility: CONTACT PROVIDER
Board Cert.: No
Hospital Affiliations: Adventist Health White Memorial, CALIFORNIA HOSP MED CTR LOS ANGELES, BEVERLY HOSPITAL
N/A
Cultural Competency: N
Accepting New Patients: Yes

NEPHROLOGY
WANG, LIN
Gender: Female
ID: 100419541008
NPI#: 1366974859
Medical Group/IPA Affiliations: MARTIN LUTHER KING JR COMMUNITY MED GRP
12021 WILMINGTON AVE
STE 1000
LOS ANGELES, CA 90059
(424) 529-6755
(424) 529-6755
Chinese, Mandarin
M-F 8AM-5PM
Accessibility: CONTACT PROVIDER
Board Cert.: No
Hospital Affiliations: Martin Luther King Jr Community Hospital, CALIFORNIA HOSP MED CTR LOS ANGELES, GOOD SAMARITAN HOSPITAL
N/A
Cultural Competency: N
Accepting New Patients: Yes

NEPHROLOGY
WANG, LIN
Gender: Female
ID: 100419541002
NPI#: 1366974859
Medical Group/IPA Affiliations: WATTS HEALTHCARE CORPORATION
12021 WILMINGTON AVE
STE 1000
LOS ANGELES, CA 90059
(424) 529-6755
(424) 529-6755
Chinese, Mandarin
M-F 8AM-5PM
Accessibility: CONTACT PROVIDER
Board Cert.: No
Hospital Affiliations: Martin Luther King Jr Community Hospital, CALIFORNIA HOSP MED CTR LOS ANGELES, GOOD SAMARITAN HOSPITAL
N/A
Cultural Competency: N
Accepting New Patients: Yes

NEPHROLOGY
WANG, LIN
Gender: Female
ID: 100419541004
NPI#: 1366974859
Medical Group/IPA Affiliations: GLOBAL CARE MEDICAL GROUP - ALTA HOSPITAL
12021 WILMINGTON AVE
STE 1000
LOS ANGELES, CA 90059
(424) 529-6755
(424) 529-6755
Chinese, Mandarin
M-F 8AM-5PM
Accessibility: CONTACT PROVIDER
Board Cert.: No
Hospital Affiliations: Martin Luther King Jr Community Hospital, CALIFORNIA HOSP MED CTR LOS ANGELES, GOOD SAMARITAN HOSPITAL
N/A
Cultural Competency: N
Accepting New Patients: Yes

NEUROLOGY
CHONG, YUN
Gender: Male
ID: 100046620005
NPI#: 1376586933
Medical Group/IPA Affiliations: ALLIANCE HEALTH SYSTEM
5970 S CENTRAL AVE
LOS ANGELES, CA 90001
(323) 724-0019
(323) 724-0019
Accessibility: CONTACT PROVIDER
Board Cert.: No
Hospital Affiliations: SOUTH COAST GLOBAL MEDICAL CENTER INC, ORANGE

COUNTY GLOBAL MEDICAL CENTER INC, CHAPMAN GLOBAL MEDICAL CENTER INC, ANAHEIM GLOBAL MEDICAL CENTER

N/A

Cultural Competency: N

Accepting New Patients: Yes

NEUROLOGY

LIU, TARYN

Gender: Female

ID: 100361877016

NPI#: 1376930602

Medical Group/IPA Affiliations: SOUTH ATLANTIC MEDICAL GROUP IPA

4650 SUNSET BLVD
LOS ANGELES, CA 90027

(323) 660-2450

(323) 660-2450

Accessibility: CONTACT PROVIDER

Board Cert.: No

Hospital Affiliations: LOMA LINDA UNIVERSITY CHILDRENS HOSPITAL, LOMA LINDA UNIVERSITY MED CTR, RIVERSIDE COUNTY REGIONAL MED CTR

N/A

Cultural Competency: N

Accepting New Patients: Yes

NEUROLOGY

LUC, QUYEN

Gender: Female

ID: 100055694011

NPI#: 1588829154

Medical Group/IPA Affiliations: SOUTH ATLANTIC MEDICAL GROUP IPA

4650 SUNSET BLVD
LOS ANGELES, CA 90027

(323) 660-2450

(323) 660-2450

Accessibility: CONTACT PROVIDER

Board Cert.: No

Hospital Affiliations: CHILDRENS HOSP OF LOS ANGELES

N/A

Cultural Competency: N

Accepting New Patients: Yes

OBSTETRICS / GYNECOLOGY

AGUAYO, JENNIFER

Gender: Female

ID: 100343509002

NPI#: 1417104076

Medical Group/IPA Affiliations: HEALTH CARE LA IPA

180 UNION PL
LOS ANGELES, CA 90026

(323) 644-3885

(323) 644-3885

Spanish

W 1:30PM-5PM

Accessibility: CONTACT PROVIDER

Board Cert.: No

N/A

Cultural Competency: N

Accepting New Patients: Yes

OBSTETRICS / GYNECOLOGY

ALKHOURI, GEORGE

Gender: Male

ID: 100107587028

NPI#: 1881862209

Medical Group/IPA Affiliations: HEALTH CARE LA IPA

1530 S OLIVE ST
LOS ANGELES, CA 90015

(213) 747-5542

(213) 747-5542

Spanish

M-F 8AM-4:30PM

Accessibility: CONTACT PROVIDER

Board Cert.: No

Hospital Affiliations: Providence St Mary Medical Center, MERCY MED CTR MERCED COMM CAMPUS, PROVIDENCE LITTLE CO OF MARY MED CTR TORRANCE, RIVERSIDE COMMUNITY HOSP, Emanuel Medical Center

N/A

Cultural Competency: N

Accepting New Patients: Yes

OBSTETRICS / GYNECOLOGY

ARANEZ, JOSE

Gender: Male

ID: 100104245012

NPI#: 1740255330

Medical Group/IPA Affiliations: NOBLE COMMUNITY

MEDICAL ASSOC OF MID ORANGE COUNTY
5820 N FIGUEROA ST
LOS ANGELES, CA 90042
(323) 255-6000
(323) 255-6000
Spanish, Tagalog
M-F 8AM-5PM
Accessibility: CONTACT PROVIDER
Board Cert.: No
Hospital Affiliations: PROVIDENCE SAINT JOSEPH MED CTR, GLENDALE ADVENTIST MED CTR
N/A
Cultural Competency: N
Accepting New Patients: Yes

OBSTETRICS / GYNECOLOGY
AVILA, ROSA
Gender: Female
ID: 100404940005
NPI#: 1124522677
Medical Group/IPA Affiliations: ADVENTIST HEALTH PHYSICIANS NETWORK - GLENDALE
1701 E CESAR E CHAVEZ AVE STE 200/225
LOS ANGELES, CA 90033
(323) 225-4300
(323) 225-4300
Portuguese, Spanish
M-TH 8AM-5PM
F 8AM-3:30PM
Accessibility: CONTACT PROVIDER
Board Cert.: No
Hospital Affiliations: Adventist Health White Memorial, BEVERLY HOSPITAL
N/A
Cultural Competency: N
Accepting New Patients: Yes

OBSTETRICS / GYNECOLOGY
AVILA, ROSA
Gender: Female
ID: 100404940003
NPI#: 1124522677
Medical Group/IPA Affiliations: ADVENTIST HEALTH PHYSICIANS NETWORK - WHITE MEMORIAL
1701 E CESAR E CHAVEZ AVE STE 200/225
LOS ANGELES, CA 90033
(323) 225-4300
(323) 225-4300
Portuguese, Spanish
M-TH 8AM-5PM
F 8AM-3:30PM
Accessibility: CONTACT PROVIDER
Board Cert.: No
Hospital Affiliations: Adventist Health White Memorial, BEVERLY HOSPITAL
N/A
Cultural Competency: N
Accepting New Patients: Yes

OBSTETRICS / GYNECOLOGY
AZIZZADEH, JONATHAN
Gender: Male
ID: 100016342006
NPI#: 1215949367
Medical Group/IPA Affiliations: SOUTH ATLANTIC MEDICAL GROUP IPA
1300 N VERMONT AVE STE 304
LOS ANGELES, CA 90027
(323) 906-0000
(323) 906-0000
Spanish
M 8AM-5PM
TU-F 8AM-4:30PM
Accessibility: CONTACT PROVIDER
Board Cert.: No
Hospital Affiliations: HOLLYWOOD PRESBYTERIAN MED CTR, CEDARS SINAI MEDICAL CENTER
N/A
Cultural Competency: N
Accepting New Patients: Yes

OBSTETRICS / GYNECOLOGY
BRIDGE, SARAH
Gender: Female
ID: 100378709006
NPI#: 1326571472
Medical Group/IPA Affiliations: ADVENTIST HEALTH PHYSICIANS NETWORK - GLENDALE
1701 E CESAR E CHAVEZ AVE STE 200-225
LOS ANGELES, CA 90033
(323) 225-4600
(323) 225-4600

Spanish
M-F 8AM-5PM
Accessibility: CONTACT PROVIDER
Board Cert.: No
Hospital Affiliations: Adventist Health White Memorial, BEVERLY HOSPITAL
N/A
Cultural Competency: N
Accepting New Patients: Yes

OBSTETRICS / GYNECOLOGY
DE NAGY, JOSEPH
Gender: Male
ID: 100366947021
NPI#: 1982867941
Medical Group/IPA Affiliations: ADVENTIST HEALTH PHYSICIANS NETWORK - WHITE MEMORIAL
1701 E CESAR E CHAVEZ AVE STE 200/225
LOS ANGELES, CA 90033
(323) 225-4300
(323) 225-4300
M-TH 9AM-5PM
F 9AM-4PM
Accessibility: CONTACT PROVIDER
Board Cert.: No
Hospital Affiliations: Adventist Health White Memorial, BEVERLY HOSPITAL
N/A
Cultural Competency: N
Accepting New Patients: Yes

OBSTETRICS / GYNECOLOGY
DE NAGY, JOSEPH
Gender: Male
ID: 100366947024
NPI#: 1982867941
Medical Group/IPA Affiliations: ADVENTIST HEALTH PHYSICIANS NETWORK - GLENDALE
1701 E CESAR E CHAVEZ AVE STE 200/225
LOS ANGELES, CA 90033
(323) 225-4300
(323) 225-4300
M-TH 9AM-5PM
F 9AM-4PM
Accessibility: CONTACT PROVIDER
Board Cert.: No
Hospital Affiliations: Adventist Health White Memorial, BEVERLY HOSPITAL
N/A
Cultural Competency: N
Accepting New Patients: Yes

OBSTETRICS / GYNECOLOGY
DE NAGY, JOSEPH
Gender: Male
ID: 100366947033
NPI#: 1982867941
Medical Group/IPA Affiliations: ALTAMED HEALTH NETWORK
1701 E CESAR E CHAVEZ AVE STE 200/225
LOS ANGELES, CA 90033
(323) 225-4300
(323) 225-4300
M-TH 9AM-5PM
F 9AM-4PM
Accessibility: CONTACT PROVIDER
Board Cert.: No
Hospital Affiliations: Adventist Health White Memorial, BEVERLY HOSPITAL
N/A
Cultural Competency: N
Accepting New Patients: Yes

OBSTETRICS / GYNECOLOGY
DE NAGY, JOSEPH
Gender: Male
ID: 100366947035
NPI#: 1982867941
Medical Group/IPA Affiliations: ALTAMED HEALTH NETWORK
3945 WHITTIER BLVD
LOS ANGELES, CA 90023
(888) 499-9303
(888) 499-9303
M-F 8AM-5PM
Accessibility: CONTACT PROVIDER
Board Cert.: No
Hospital Affiliations: Adventist Health White Memorial, BEVERLY HOSPITAL
N/A
Cultural Competency: N
Accepting New Patients: Yes

OBSTETRICS / GYNECOLOGY
DE NAGY, JOSEPH
Gender: Male

ID: 100366947036
NPI#: 1982867941
Medical Group/IPA Affiliations: ALTAMED HEALTH NETWORK
5427 WHITTIER BLVD
LOS ANGELES, CA 90022
(888) 499-9303
(888) 499-9303
M 8AM-5PM
W 8AM-5PM
F 8AM-5PM
Accessibility: CONTACT PROVIDER
Board Cert.: No
Hospital Affiliations: Adventist Health White Memorial, BEVERLY HOSPITAL
N/A
Cultural Competency: N
Accepting New Patients: Yes

OBSTETRICS / GYNECOLOGY
DUEL, EBRAHIM
Gender: Male
ID: 100018651033
NPI#: 1659386027
Medical Group/IPA Affiliations: SUPERIOR CHOICE MEDICAL GROUP INC
2007 WILSHIRE BLVD FL 3
LOS ANGELES, CA 90057
(213) 484-4444
(213) 484-4444
Farsi
Accessibility: CONTACT PROVIDER
Board Cert.: No
Hospital Affiliations: WESTERN MEDICAL CENTER, COASTAL COMMUNITIES HOSPITAL, ORANGE COUNTY GLOBAL MEDICAL CENTER INC, SOUTH COAST GLOBAL MEDICAL CENTER INC, FOUNTAIN VALLEY REGIONAL HOSP AND MED CTR
N/A
Cultural Competency: N
Accepting New Patients: Yes

OBSTETRICS / GYNECOLOGY
DUONG, THINH
Gender: Male
ID: 100264232022
NPI#: 1437181369
Medical Group/IPA Affiliations: ALTAMED HEALTH NETWORK
1701 E CESAR E CHAVEZ AVE STE 200 AND225
LOS ANGELES, CA 90033
(323) 225-4300
(323) 225-4300
M-F 8AM-5PM
Accessibility: CONTACT PROVIDER
Board Cert.: No
Hospital Affiliations: Adventist Health White Memorial, BEVERLY HOSPITAL
N/A
Cultural Competency: N
Accepting New Patients: Yes

OBSTETRICS / GYNECOLOGY
GOLDSTEIN, DAWN
Gender: Female
ID: 100351956012
NPI#: 1851385124
Medical Group/IPA Affiliations: HEALTH CARE LA IPA
2032 MARENGO ST
LOS ANGELES, CA 90033
(323) 987-1030
(323) 987-1030
M 7AM-5PM
TU 7AM-9PM
W 7AM-5PM
TH 7AM-9PM
F 7AM-5PM
Accessibility: CONTACT PROVIDER
Board Cert.: No
Hospital Affiliations: RIDGECREST REGIONAL HOSPITAL
N/A
Cultural Competency: N
Accepting New Patients: Yes

OBSTETRICS / GYNECOLOGY
GOLDSTEIN, DAWN
Gender: Female
ID: 100351956009
NPI#: 1851385124
Medical Group/IPA Affiliations: HEALTH CARE LA IPA
123 S ALVARADO ST
LOS ANGELES, CA 90057
(213) 989-7700
(213) 989-7700
M 7AM-5PM
TU 7AM-9PM
W 7AM-5PM

TH 7AM-9PM
F 7AM-5PM
Accessibility: CONTACT PROVIDER
Board Cert.: No
Hospital Affiliations:
RIDGECREST REGIONAL HOSPITAL
N/A
Cultural Competency: N
Accepting New Patients: Yes

OBSTETRICS / GYNECOLOGY
GOODMAN, CAMMI
Gender: Female
ID: 100331307013
NPI#: 1831353275
Medical Group/IPA Affiliations: SUPERIOR CHOICE MEDICAL GROUP INC
1240 N MISSION RD
LOS ANGELES, CA 90033
(323) 226-3330
(323) 226-3330
Spanish
Accessibility: CONTACT PROVIDER
Board Cert.: No
Hospital Affiliations:
HOLLYWOOD PRESBYTERIAN MED CTR
N/A
Cultural Competency: N
Accepting New Patients: Yes

OBSTETRICS / GYNECOLOGY
GOODMAN, CAMMI
Gender: Female
ID: 100331307012
NPI#: 1831353275
Medical Group/IPA Affiliations: SUPERIOR CHOICE MEDICAL GROUP INC
319 N SOTO ST
LOS ANGELES, CA 90033
(213) 483-2620
(213) 483-2620
Spanish
M-F 8AM-5PM
Accessibility: CONTACT PROVIDER
Board Cert.: No
Hospital Affiliations:
HOLLYWOOD PRESBYTERIAN MED CTR
N/A
Cultural Competency: N
Accepting New Patients: Yes

OBSTETRICS / GYNECOLOGY
KRONEN, MARIA
Gender: Female
ID: 100350154026
NPI#: 1043758923
Medical Group/IPA Affiliations: IMPERIAL HEALTH HOLDINGS MEDICAL GROUP-LA
1720 E CESAR E CHAVEZ AVE
LOS ANGELES, CA 90033
(323) 260-5810
(323) 260-5810
Spanish
Accessibility: CONTACT PROVIDER
Board Cert.: No
Hospital Affiliations:
METHODIST HOSP OF SACRAMENTO, MERCY GENERAL HOSPITAL, ST JOSEPHS MEDICAL CENTER
N/A
Cultural Competency: N
Accepting New Patients: Yes

OBSTETRICS / GYNECOLOGY
MOORE, TASKA
Gender: Female
ID: 100287593009
NPI#: 1154300630
Medical Group/IPA Affiliations: ADVENTIST HEALTH PHYSICIANS NETWORK - WHITE MEMORIAL
1828 E CESAR E CHAVEZ AVE STE 4300
LOS ANGELES, CA 90033
(323) 987-1200
(323) 987-1200
Spanish
M 8AM-5PM
TU 8AM-7PM
W 8AM-5PM
TH 8AM-7PM
F 8AM-5PM
SA 9AM-3PM
Accessibility: CONTACT PROVIDER
Board Cert.: No
N/A
Cultural Competency: N
Accepting New Patients: Yes

OBSTETRICS / GYNECOLOGY
NAKHLA, CINDY
Gender: Female
ID: 100196676016
NPI#: 1265750202
Medical Group/IPA Affiliations: HEALTH CARE LA IPA
5701 S HOOVER ST
LOS ANGELES, CA 90037
(323) 541-1411
(323) 541-1411
Arabic, Spanish
M-F 8:30AM-5PM
SA 7AM-3:30PM
Accessibility: CONTACT PROVIDER
Board Cert.: No
Hospital Affiliations: DESERT REGIONAL MED CTR, PALMDALE REGIONAL MEDICAL CENTER, TRI CITY MEDICAL CTR
N/A
Cultural Competency: N
Accepting New Patients: Yes

OBSTETRICS / GYNECOLOGY
NEFF, PAMELA
Gender: Female
ID: 100419651003
NPI#: 1770648727
Medical Group/IPA Affiliations: HEALTH CARE LA IPA
3834 S WESTERN AVE
LOS ANGELES, CA 90062
(323) 730-1920
(323) 730-1920
M-W 8AM-5PM
F 8AM-5PM
Accessibility: CONTACT PROVIDER
Board Cert.: No
N/A
Cultural Competency: N
Accepting New Patients: Yes

OBSTETRICS / GYNECOLOGY
PARK, KERRY
Gender: Male
ID: 100036388039
NPI#: 1962497149
Medical Group/IPA Affiliations: GLOBAL CARE MEDICAL GROUP - ALTA HOSPITAL
1005 E WASHINGTON BLVD STE A1
LOS ANGELES, CA 90021
(323) 233-3100
(323) 233-3100
Korean, Spanish
M-F 7:30AM-4:30PM
Accessibility: CONTACT PROVIDER
Board Cert.: No
Hospital Affiliations: Adventist Health White Memorial, BEVERLY HOSPITAL
N/A
Cultural Competency: N
Accepting New Patients: Yes

OBSTETRICS / GYNECOLOGY
PICKETT, ANTHONY
Gender: Male
ID: 100091970009
NPI#: 1790836500
Medical Group/IPA Affiliations: HEALTH CARE LA IPA
1530 S OLIVE ST
LOS ANGELES, CA 90015
(213) 747-5542
(213) 747-5542
French, Spanish
M-F 9AM-5PM
Accessibility: CONTACT PROVIDER
Board Cert.: No
Hospital Affiliations: CEDARS SINAI MEDICAL CENTER, PACIFIC ALLIANCE MEDICAL CENTER
N/A
Cultural Competency: N
Accepting New Patients: Yes

OBSTETRICS / GYNECOLOGY
PORTER, SAMUEL
Gender: Male
ID: 100056258008
NPI#: 1366500209
Medical Group/IPA Affiliations: ST VINCENT IPA MED CORP
321 N LARCHMONT BLVD STE 618
LOS ANGELES, CA 90004
(323) 469-7133
(323) 469-7133
Spanish
M-F 9AM-5PM
SA 10AM-1PM
Accessibility: CONTACT PROVIDER
Board Cert.: No

Hospital Affiliations: CEDARS SINAI MEDICAL CENTER, HOLLYWOOD PRESBYTERIAN MED CTR, PIH HEALTH GOOD SAMARITAN HOSPITAL, CALIFORNIA HOSP MED CTR LOS ANGELES
N/A
Cultural Competency: N
Accepting New Patients: Yes

OBSTETRICS / GYNECOLOGY
REESE, LEROY
Gender: Male
ID: 100015932040
NPI#: 1477550614
Medical Group/IPA Affiliations: ALTAMED HEALTH NETWORK
1701 E CESAR E CHAVEZ AVE STE 200
LOS ANGELES, CA 90033
(323) 225-4600
(323) 225-4600
Spanish
M-TH 8AM-5PM
F 8AM-4PM
Accessibility: CONTACT PROVIDER
Board Cert.: Yes
Hospital Affiliations: Adventist Health White Memorial, BEVERLY HOSPITAL
N/A
Cultural Competency: N
Accepting New Patients: Yes

OBSTETRICS / GYNECOLOGY
REESE, LEROY
Gender: Male
ID: 100015932029
NPI#: 1477550614
Medical Group/IPA Affiliations: ALTAMED HEALTH NETWORK
1701 E CESAR E CHAVEZ AVE STE 200225
LOS ANGELES, CA 90033
(323) 225-4600
(323) 225-4600
Spanish
M-TH 9AM-5PM
F 9AM-4PM
Accessibility: CONTACT PROVIDER
Board Cert.: No
Hospital Affiliations: Adventist Health White Memorial, BEVERLY HOSPITAL
N/A
Cultural Competency: N
Accepting New Patients: Yes

OBSTETRICS / GYNECOLOGY
SEGURA, KENDRA
Gender: Female
ID: 100354985003
NPI#: 1992099584
Medical Group/IPA Affiliations: HEALTH CARE LA IPA
3834 S WESTERN AVE
LOS ANGELES, CA 90062
(323) 730-1920
(323) 730-1920
M-F 8AM-5PM
SA 9AM-1PM
Accessibility: CONTACT PROVIDER
Board Cert.: No
Hospital Affiliations: LOS ROBLES REGIONAL MED CTR
N/A
Cultural Competency: N
Accepting New Patients: Yes

OBSTETRICS / GYNECOLOGY
SHAW, KATHRYN
Gender: Female
ID: 100075403032
NPI#: 1316944457
Medical Group/IPA Affiliations: ALTAMED HEALTH NETWORK
1701 E CESAR E CHAVEZ AVE STE 200
LOS ANGELES, CA 90033
(323) 225-4300
(323) 225-4300
Spanish
M-F 8AM-5PM
Accessibility: CONTACT PROVIDER
Board Cert.: No
Hospital Affiliations: Adventist Health White Memorial, BEVERLY HOSPITAL
N/A
Cultural Competency: N
Accepting New Patients: Yes

OBSTETRICS / GYNECOLOGY
SHAW, KATHRYN
Gender: Female
ID: 100075403033

NPI#: 1316944457
Medical Group/IPA Affiliations: ALTAMED HEALTH NETWORK
1701 E CESAR E CHAVEZ AVE STE 225
LOS ANGELES, CA 90033
(323) 225-4300
(323) 225-4300
Spanish
M-F 8AM-5PM
Accessibility: CONTACT PROVIDER
Board Cert.: No
Hospital Affiliations: Adventist Health White Memorial, BEVERLY HOSPITAL
N/A
Cultural Competency: N
Accepting New Patients: Yes

OBSTETRICS / GYNECOLOGY
SPENCER-SMITH, ERLAND
Gender: Male
ID: 100096541032
NPI#: 1770580979
Medical Group/IPA Affiliations: ALTAMED HEALTH NETWORK
1701 E CESAR E CHAVEZ AVE STE 200
LOS ANGELES, CA 90033
(323) 225-4300
(323) 225-4300
Sign Language, Spanish
M 8AM-5PM
W 8AM-5PM
TH 7:30AM-5PM
F 8AM-4PM
Accessibility: CONTACT PROVIDER
Board Cert.: No
Hospital Affiliations: Adventist Health White Memorial, GLENDALE ADVENTIST MED CTR
N/A
Cultural Competency: N
Accepting New Patients: Yes

OBSTETRICS / GYNECOLOGY
VIZCARRA, MICHAEL
Gender: Male
ID: 100195026021
NPI#: 1023250784
Medical Group/IPA Affiliations: ALLIANCE HEALTH SYSTEM
5970 S CENTRAL AVE
LOS ANGELES, CA 90001
(323) 234-3280
(323) 234-3280
Accessibility: CONTACT PROVIDER
Board Cert.: No
Hospital Affiliations: ORANGE COAST MEM MED CTR, FOUNTAIN VALLEY REGIONAL HOSP AND MED CTR, EMANATE HEALTH QUEEN OF THE VALLEY HOSPITAL
N/A
Cultural Competency: N
Accepting New Patients: Yes

OBSTETRICS / GYNECOLOGY
VO, VINH
Gender: Male
ID: 100139245020
NPI#: 1932365962
Medical Group/IPA Affiliations: SOUTHLAND SAN GABRIEL VALLEY MEDICAL GROUP
1414 S GRAND AVE STE 105
LOS ANGELES, CA 90015
(310) 944-9393
(310) 944-9393
Vietnamese
Accessibility: CONTACT PROVIDER
Board Cert.: No
Hospital Affiliations: GARFIELD MEDICAL CENTER, SAN GABRIEL VALLEY MED CTR, METHODIST HOSP OF SACRAMENTO, WHITTIER HOSPITAL MEDICAL CENTER
N/A
Cultural Competency: N
Accepting New Patients: Yes

OBSTETRICS / GYNECOLOGY
YERA, RAMON
Gender: Male
ID: 100149189007
NPI#: 1043368020
Medical Group/IPA Affiliations: ALLIED PHYSICIANS IPA OF CA DBA ALLIED PACIFIC IPA
3120 ELVIDO DR
LOS ANGELES, CA 90049
(323) 992-8330
(323) 992-8330
Spanish
M-F 8AM-5PM

Accessibility: CONTACT PROVIDER
Board Cert.: No
Hospital Affiliations: SAN GABRIEL VALLEY MED CTR, LOS ROBLES REGIONAL MED CTR, MONTEREY PARK HOSPITAL, WEST HILLS HOSPITAL MEDICAL CENTER, BEVERLY HOSPITAL, ST MARY MEDICAL CENTER LONG BEACH, CENTURA HEALTH PENROSE, CENTURA HEALTH PENROSE
N/A
Cultural Competency: N
Accepting New Patients: Yes

OCCUPATIONAL THERAPIST
CHIN, SUNG
Gender: Male
ID: 100215553007
NPI#: 1285805002
Medical Group/IPA Affiliations: HEALTH CARE LA IPA
266 S HARVARD BLVD STE 330
LOS ANGELES, CA 90004
(323) 939-0840
(323) 939-0840
Korean
M-TU 8AM-5PM
W 8AM-11PM
TH-F 8AM-5PM
Accessibility: CONTACT PROVIDER
Board Cert.: No
N/A
Cultural Competency: N
Accepting New Patients: Yes

OCCUPATIONAL THERAPIST
CHIN, SUNG
Gender: Male
ID: 100215553011
NPI#: 1285805002
Medical Group/IPA Affiliations: GLOBAL CARE MEDICAL GROUP - ALTA HOSPITAL
266 S HARVARD BLVD STE 330
LOS ANGELES, CA 90004
(323) 939-0840
(323) 939-0840
Korean
M-TU 8AM-5PM
W 8AM-11PM
TH-F 8AM-5PM
Accessibility: CONTACT PROVIDER
Board Cert.: No
N/A
Cultural Competency: N
Accepting New Patients: Yes

OCCUPATIONAL THERAPIST
CHIN, SUNG
Gender: Male
ID: 100215553008
NPI#: 1285805002
Medical Group/IPA Affiliations: BELLA VISTA MEDICAL GROUP IPA
266 S HARVARD BLVD STE 330
LOS ANGELES, CA 90004
(323) 939-0840
(323) 939-0840
Korean
M-TU 8AM-5PM
W 8AM-11PM
TH-F 8AM-5PM
Accessibility: CONTACT PROVIDER
Board Cert.: No
N/A
Cultural Competency: N
Accepting New Patients: Yes

OPHTHALMOLOGY
ALBEAR, SINAN
Gender: Male
ID: 100410157062
NPI#: 1609371822
Medical Group/IPA Affiliations: ST VINCENT IPA MED CORP
1127 WILSHIRE BLVDSUITE 504
LOS ANGELES, CA 90007
(800) 898-2020
(800) 898-2020
Arabic, Farsi, Japanese, Russian
M-F 8AM-5PM
Accessibility: CONTACT PROVIDER
Board Cert.: No
Hospital Affiliations: SAN GABRIEL VALLEY MED CTR
N/A
Cultural Competency: N
Accepting New Patients: Yes

OPHTHALMOLOGY

ALBEAR, SINAN

Gender: Male

ID: 100410157057

NPI#: 1609371822

Medical Group/IPA Affiliations: CFC METROPOLITAN

1127 WILSHIRE BLVDSUITE 504
LOS ANGELES, CA 90007

(800) 898-2020

(800) 898-2020

Arabic, Farsi, Japanese, Russian

M-F 8AM-5PM

Accessibility: CONTACT PROVIDER

Board Cert.: No

Hospital Affiliations: SAN GABRIEL VALLEY MED CTR

N/A

Cultural Competency: N

Accepting New Patients: Yes

OPHTHALMOLOGY

ALBEAR, SINAN

Gender: Male

ID: 100410157075

NPI#: 1609371822

Medical Group/IPA Affiliations: CFC METROPOLITAN

1127 WILSHIRE BLVD STE 504
LOS ANGELES, CA 90007

(800) 898-2020

(800) 898-2020

Arabic, Farsi, Japanese, Russian

Accessibility: CONTACT PROVIDER

Board Cert.: No

Hospital Affiliations: SAN GABRIEL VALLEY MED CTR

N/A

Cultural Competency: N

Accepting New Patients: Yes

OPHTHALMOLOGY

BERRY, JESSE

Gender: Female

ID: 100192264017

NPI#: 1649447491

Medical Group/IPA Affiliations: SOUTH ATLANTIC MEDICAL GROUP IPA

4650 SUNSET BLVD
LOS ANGELES, CA 90027

(323) 660-2450

(323) 660-2450

Accessibility: CONTACT PROVIDER

Board Cert.: No

Hospital Affiliations: CHILDRENS HOSP OF LOS ANGELES

N/A

Cultural Competency: N

Accepting New Patients: Yes

OPHTHALMOLOGY

BORCHERT, MARK

Gender: Male

ID: 100088549019

NPI#: 1548200082

Medical Group/IPA Affiliations: SOUTH ATLANTIC MEDICAL GROUP IPA

4650 SUNSET BLVD
LOS ANGELES, CA 90027

(323) 660-2450

(323) 660-2450

Spanish

Accessibility: CONTACT PROVIDER

Board Cert.: No

Hospital Affiliations: CHILDRENS HOSP OF LOS ANGELES, HUNTINGTON MEMORIAL HOSPITAL, Los Angeles General Medical Center, USC UNIVERSITY HOSPITAL, KECK HOSPITAL OF USC, USC VERDUGO HILLS HOSPITAL, USC KENNETH NORRIS JR CANCER HOSPITAL, USC KENNETH NORRIS JR CANCER HOSPITAL

N/A

Cultural Competency: N

Accepting New Patients: Yes

OPHTHALMOLOGY

CHO, ANDREW

Gender: Male

ID: 100080025014

NPI#: 1225072481

Medical Group/IPA Affiliations: HEALTH CARE LA IPA

4220 W 3RD ST STE 206
LOS ANGELES, CA 90020

(213) 380-8800

(213) 380-8800
Japanese, Korean, Spanish
M 9:15AM-5PM
TU-F 8AM-5PM
SA 8AM-0:30PM
Accessibility: CONTACT PROVIDER
Board Cert.: No
Hospital Affiliations: GOOD SAMARITAN HOSPITAL, GOOD SAMARITAN HOSPITAL
N/A
Cultural Competency: N
Accepting New Patients: Yes

OPHTHALMOLOGY

CHO, ANDREW

Gender: Male
ID: 100080025015
NPI#: 1225072481
Medical Group/IPA Affiliations: ST VINCENT IPA MED CORP
4220 W 3RD ST STE 206
LOS ANGELES, CA 90020
(213) 380-8800
(213) 380-8800
Japanese, Korean, Spanish
M 9:15AM-5PM
TU-F 8AM-5PM
SA 8AM-0:30PM
Accessibility: CONTACT PROVIDER
Board Cert.: No
Hospital Affiliations: GOOD SAMARITAN HOSPITAL, GOOD SAMARITAN HOSPITAL
N/A
Cultural Competency: N
Accepting New Patients: Yes

OPHTHALMOLOGY

CHOI, MICHAEL

Gender: Male
ID: 100381630009
NPI#: 1871912279
Medical Group/IPA Affiliations: ST VINCENT IPA MED CORP
3055 WILSHIRE BLVD STE 100
LOS ANGELES, CA 90010
(213) 484-1000
(213) 484-1000
Korean, Spanish
M 9AM-5PM
W-F 9AM-5PM
SA 9AM-5PM
Accessibility: CONTACT PROVIDER
Board Cert.: No
Hospital Affiliations: PIH HEALTH GOOD SAMARITAN HOSPITAL
N/A
Cultural Competency: N
Accepting New Patients: Yes

OPHTHALMOLOGY

FOULKES, RICHARD

Gender: Male
ID: 100418080039
NPI#: 1932312063
Medical Group/IPA Affiliations: HEALTH CARE LA IPA
139 S ALVARADO ST
LOS ANGELES, CA 90057
(213) 484-0170
(213) 484-0170
French
M-F 7AM-5PM
Accessibility: CONTACT PROVIDER
Board Cert.: No
Hospital Affiliations: KAISER FOUNDATION HOSPITAL SUNSET
N/A
Cultural Competency: N
Accepting New Patients: Yes

OPHTHALMOLOGY

FOULKES, RICHARD

Gender: Male
ID: 100418080055
NPI#: 1932312063
Medical Group/IPA Affiliations: GLOBAL CARE MEDICAL GROUP - ALTA HOSPITAL
139 S ALVARADO ST
LOS ANGELES, CA 90057
(213) 484-0170
(213) 484-0170
French
M-F 7AM-5PM
Accessibility: CONTACT PROVIDER
Board Cert.: No
Hospital Affiliations: KAISER FOUNDATION HOSPITAL SUNSET
N/A
Cultural Competency: N
Accepting New Patients: Yes

OPHTHALMOLOGY

FUERST, DAVID

Gender: Male

ID: 100018748024

NPI#: 1851376511

Medical Group/IPA Affiliations: ST VINCENT IPA MED CORP

1300 N VERMONT AVE STE 101
LOS ANGELES, CA 90027

(323) 644-4445

(323) 644-4445

Farsi, Spanish

M-F 8:30AM-5PM

Accessibility: CONTACT PROVIDER

Board Cert.: No

Hospital Affiliations: HOLLYWOOD PRESBYTERIAN MED CTR, USC VERDUGO HILLS HOSPITAL

N/A

Cultural Competency: N

Accepting New Patients: Yes

OPHTHALMOLOGY

FUERST, NICOLE

Gender: Female

ID: 100350959035

NPI#: 1871835355

Medical Group/IPA Affiliations: GLOBAL CARE MEDICAL GROUP - ALTA HOSPITAL

1300 N VERMONT AVE STE 101
LOS ANGELES, CA 90027

(323) 644-4455

(323) 644-4455

Spanish

M-F 8:30AM-5PM

Accessibility: CONTACT PROVIDER

Board Cert.: No

Hospital Affiliations: HOLLYWOOD PRESBYTERIAN MED CTR, BEVERLY HOSPITAL

N/A

Cultural Competency: N

Accepting New Patients: Yes

OPHTHALMOLOGY

FUERST, DAVID

Gender: Male

ID: 100018748030

NPI#: 1851376511

Medical Group/IPA Affiliations: GLOBAL CARE MEDICAL GROUP - ALTA HOSPITAL

1300 N VERMONT AVE STE 101
LOS ANGELES, CA 90027

(323) 644-4445

(323) 644-4445

Farsi, Spanish

M-F 8:30AM-5PM

Accessibility: CONTACT PROVIDER

Board Cert.: No

Hospital Affiliations: HOLLYWOOD PRESBYTERIAN MED CTR, USC VERDUGO HILLS HOSPITAL

N/A

Cultural Competency: N

Accepting New Patients: Yes

OPHTHALMOLOGY

FUERST, DAVID

Gender: Male

ID: 100018748027

NPI#: 1851376511

Medical Group/IPA Affiliations: HEALTH CARE LA IPA

1300 N VERMONT AVE STE 101
LOS ANGELES, CA 90027

(323) 644-4445

(323) 644-4445

Farsi, Spanish

M-F 8:30AM-5PM

Accessibility: CONTACT PROVIDER

Board Cert.: No

Hospital Affiliations: HOLLYWOOD PRESBYTERIAN MED CTR, USC VERDUGO HILLS HOSPITAL

N/A

Cultural Competency: N

Accepting New Patients: Yes

OPHTHALMOLOGY

FUERST, NICOLE

Gender: Female

ID: 100350959034

NPI#: 1871835355

Medical Group/IPA Affiliations: ST VINCENT IPA MED CORP

1300 N VERMONT AVE STE 101
LOS ANGELES, CA 90027

(323) 644-4455

(323) 644-4455
Spanish
M-F 8:30AM-5PM
Accessibility: CONTACT PROVIDER
Board Cert.: No
Hospital Affiliations: HOLLYWOOD PRESBYTERIAN MED CTR, BEVERLY HOSPITAL
N/A
Cultural Competency: N
Accepting New Patients: Yes

OPHTHALMOLOGY
HWANG, ERIC
Gender: Male
ID: 100416031003
NPI#: 1538620802
Medical Group/IPA Affiliations: HEALTH CARE LA IPA
266 S HARVARD BLVD STE 500
LOS ANGELES, CA 90004
(213) 739-6900
(213) 739-6900
Korean, Spanish
M-F 9AM-5:30PM
Accessibility: CONTACT PROVIDER
Board Cert.: No
Hospital Affiliations: HOSPITAL OF THE GOOD SAMARITAN
N/A
Cultural Competency: N
Accepting New Patients: Yes

OPHTHALMOLOGY
KHWARG, STEVEN
Gender: Male
ID: 100025360025
NPI#: 1316007230
Medical Group/IPA Affiliations: ST VINCENT IPA MED CORP
3055 WILSHIRE BLVD STE 100
LOS ANGELES, CA 90010
(213) 484-1000
(213) 484-1000
Korean
M-F 9AM-5:30PM
Accessibility: CONTACT PROVIDER
Board Cert.: No
N/A
Cultural Competency: N
Accepting New Patients: Yes

OPHTHALMOLOGY
KIM, HANS
Gender: Male
ID: 100073480020
NPI#: 1710093182
Medical Group/IPA Affiliations: HEALTH CARE LA IPA
4220 W 3RD ST STE 206
LOS ANGELES, CA 90020
(213) 380-8800
(213) 380-8800
Korean
M-TU 9AM-6PM
W-TH 8:30AM-5PM
F 9AM-6PM
SA 8:30AM-2PM
Accessibility: CONTACT PROVIDER
Board Cert.: No
Hospital Affiliations: GOOD SAMARITAN HOSPITAL
N/A
Cultural Competency: N
Accepting New Patients: Yes

OPHTHALMOLOGY
LEMOR, DANIEL
Gender: Male
ID: 100352653006
NPI#: 1275950115
Medical Group/IPA Affiliations: EL PROYECTO DEL BARRIO
4036 WHITTIER BLVD STE 202
LOS ANGELES, CA 90023
(323) 262-3333
(323) 262-3333
Spanish
M-F 9AM-5PM
Accessibility: CONTACT PROVIDER
Board Cert.: No
Hospital Affiliations: ST FRANCIS MEDICAL CENTER, EAST LOS ANGELES DOCTORS HOSPITAL, Adventist Health White Memorial, BEVERLY HOSPITAL
N/A
Cultural Competency: N
Accepting New Patients: Yes

OPHTHALMOLOGY
LEMOR, DANIEL
Gender: Male
ID: 100352653008

NPI#: 1275950115
Medical Group/IPA Affiliations: BELLA VISTA MEDICAL GROUP IPA
4036 WHITTIER BLVD STE 202
LOS ANGELES, CA 90023
(323) 262-3333
(323) 262-3333
Spanish
M-F 9AM-5PM
Accessibility: CONTACT PROVIDER
Board Cert.: No
Hospital Affiliations: ST FRANCIS MEDICAL CENTER, EAST LOS ANGELES DOCTORS HOSPITAL, Adventist Health White Memorial, BEVERLY HOSPITAL
N/A
Cultural Competency: N
Accepting New Patients: Yes

OPHTHALMOLOGY

NAM, SOK

Gender: Male
ID: 100044839018
NPI#: 1538265632
Medical Group/IPA Affiliations: ST VINCENT IPA MED CORP
4278 W 3RD ST
LOS ANGELES, CA 90020
(213) 368-0388
(213) 368-0388
Korean
M-F 9AM-5PM
Accessibility: CONTACT PROVIDER
Board Cert.: Yes
Hospital Affiliations: PIH HEALTH GOOD SAMARITAN HOSPITAL
N/A
Cultural Competency: N
Accepting New Patients: Yes

OPHTHALMOLOGY

PAK, WONKYU

Gender: Male
ID: 100056726010
NPI#: 1376542894
Medical Group/IPA Affiliations: ST VINCENT IPA MED CORP
266 S HARVARD BLVD STE 500
LOS ANGELES, CA 90004
(213) 739-6900
(213) 739-6900
Korean
M-F 9AM-5PM
SA 9AM-2PM
Accessibility: CONTACT PROVIDER
Board Cert.: No
Hospital Affiliations: PIH HEALTH GOOD SAMARITAN HOSPITAL
N/A
Cultural Competency: N
Accepting New Patients: Yes

OPHTHALMOLOGY

SAGE, JEFFREY

Gender: Male
ID: 100040728011
NPI#: 1114926730
Medical Group/IPA Affiliations: ST VINCENT IPA MED CORP
1127 WILSHIRE BLVD STE 1600
LOS ANGELES, CA 90017
(213) 250-5333
(213) 250-5333
Hebrew, Spanish, Tagalog
M-F 8:30AM-4PM
Accessibility: CONTACT PROVIDER
Board Cert.: No
Hospital Affiliations: PIH HEALTH GOOD SAMARITAN HOSPITAL
N/A
Cultural Competency: N
Accepting New Patients: Yes

OPHTHALMOLOGY

SAIFEE, MURTAZA

Gender: Male
ID: 100375489046
NPI#: 1225569940
Medical Group/IPA Affiliations: GLOBAL CARE MEDICAL GROUP - ALTA HOSPITAL
139 S ALVARADO ST
LOS ANGELES, CA 90057
(323) 728-5500
(323) 728-5500
Gujarati, Spanish
M-F 8AM-5PM
Accessibility: CONTACT PROVIDER
Board Cert.: No

Hospital Affiliations: KAISER FOUNDATION HOSPITAL WOODLAND HILLS, WEST HILLS HOSPITAL MEDICAL CENTER
N/A
Cultural Competency: N
Accepting New Patients: Yes

OPHTHALMOLOGY
SAIFEE, MURTAZA
Gender: Male
ID: 100375489033
NPI#: 1225569940
Medical Group/IPA Affiliations: BELLA VISTA MEDICAL GROUP IPA
139 S ALVARADO ST
LOS ANGELES, CA 90057
(323) 728-5500
(323) 728-5500
Gujarati, Spanish
M-F 8AM-5PM
Accessibility: CONTACT PROVIDER
Board Cert.: No
Hospital Affiliations: KAISER FOUNDATION HOSPITAL WOODLAND HILLS, WEST HILLS HOSPITAL MEDICAL CENTER
N/A
Cultural Competency: N
Accepting New Patients: Yes

OPHTHALMOLOGY
SAIFEE, MURTAZA
Gender: Male
ID: 100375489040
NPI#: 1225569940
Medical Group/IPA Affiliations: HEALTH CARE LA IPA
139 S ALVARADO ST
LOS ANGELES, CA 90057
(323) 728-5500
(323) 728-5500
Gujarati, Spanish
M-F 8AM-5PM
Accessibility: CONTACT PROVIDER
Board Cert.: No
Hospital Affiliations: KAISER FOUNDATION HOSPITAL WOODLAND HILLS, WEST HILLS HOSPITAL MEDICAL CENTER
N/A
Cultural Competency: N
Accepting New Patients: Yes

OPHTHALMOLOGY
SUGARMAN, JORDAN
Gender: Male
ID: 100391488017
NPI#: 1326532110
Medical Group/IPA Affiliations: REGENT MEDICAL GROUP
1414 S GRAND AVE STE 440
LOS ANGELES, CA 90015
(213) 747-9090
(213) 747-9090
Farsi, Spanish
M-F 8AM-5PM
Accessibility: CONTACT PROVIDER
Board Cert.: No
Hospital Affiliations: TORRANCE MEMORIAL MEDICAL CENTER, PROVIDENCE LITTLE CO OF MARY MED CTR TORRANCE
N/A
Cultural Competency: N
Accepting New Patients: Yes

OPHTHALMOLOGY
SUGARMAN, JORDAN
Gender: Male
ID: 100391488025
NPI#: 1326532110
Medical Group/IPA Affiliations: HEALTH CARE LA IPA
1414 S GRAND AVE STE 440
LOS ANGELES, CA 90015
(213) 747-9090
(213) 747-9090
Farsi, Spanish
M-F 8AM-5PM
Accessibility: CONTACT PROVIDER
Board Cert.: No
Hospital Affiliations: TORRANCE MEMORIAL MEDICAL CENTER, PROVIDENCE LITTLE CO OF MARY MED CTR TORRANCE
N/A
Cultural Competency: N
Accepting New Patients: Yes

OPHTHALMOLOGY
SUGARMAN, JORDAN

Gender: Male
ID: 100391488029
NPI#: 1326532110
Medical Group/IPA Affiliations: GLOBAL CARE MEDICAL GROUP - ALTA HOSPITAL
1414 S GRAND AVE STE 440
LOS ANGELES, CA 90015
(213) 747-9090
(213) 747-9090
Farsi, Spanish
M-F 8AM-5PM
Accessibility: CONTACT PROVIDER
Board Cert.: No
Hospital Affiliations: TORRANCE MEMORIAL MEDICAL CENTER, PROVIDENCE LITTLE CO OF MARY MED CTR TORRANCE
N/A
Cultural Competency: N
Accepting New Patients: Yes

OPHTHALMOLOGY

WALLSH, JOSH

Gender: Male
ID: 100409255027
NPI#: 1740634567
Medical Group/IPA Affiliations: GLOBAL CARE MEDICAL GROUP - ALTA HOSPITAL
1414 S GRAND AVE
LOS ANGELES, CA 90015
(310) 944-9393
(310) 944-9393
M-F 8AM-5PM
Accessibility: CONTACT PROVIDER
Board Cert.: No
Hospital Affiliations: PIH HEALTH GOOD SAMARITAN HOSPITAL, ALBANY MEDICAL CTR, CALIFORNIA HOSP MED CTR LOS ANGELES, PROVIDENCE LITTLE CO OF MARY MED CTR TORRANCE, Adventist Health White Memorial, BEVERLY HOSPITAL
N/A
Cultural Competency: N
Accepting New Patients: Yes

OPHTHALMOLOGY

WALLSH, JOSH

Gender: Male
ID: 100409255023
NPI#: 1740634567
Medical Group/IPA Affiliations: HEALTH CARE LA IPA
1414 S GRAND AVE
LOS ANGELES, CA 90015
(310) 944-9393
(310) 944-9393
M-F 8AM-5PM
Accessibility: CONTACT PROVIDER
Board Cert.: No
Hospital Affiliations: PIH HEALTH GOOD SAMARITAN HOSPITAL, ALBANY MEDICAL CTR, CALIFORNIA HOSP MED CTR LOS ANGELES, PROVIDENCE LITTLE CO OF MARY MED CTR TORRANCE, Adventist Health White Memorial, BEVERLY HOSPITAL
N/A
Cultural Competency: N
Accepting New Patients: Yes

OPHTHALMOLOGY

WALLSH, JOSH

Gender: Male
ID: 100409255018
NPI#: 1740634567
Medical Group/IPA Affiliations: BELLA VISTA MEDICAL GROUP IPA
1414 S GRAND AVE
LOS ANGELES, CA 90015
(310) 944-9393
(310) 944-9393
M-F 8AM-5PM
Accessibility: CONTACT PROVIDER
Board Cert.: No
Hospital Affiliations: PIH HEALTH GOOD SAMARITAN HOSPITAL, ALBANY MEDICAL CTR, CALIFORNIA HOSP MED CTR LOS ANGELES, PROVIDENCE LITTLE CO OF MARY MED CTR TORRANCE, Adventist Health White Memorial, BEVERLY HOSPITAL
N/A
Cultural Competency: N
Accepting New Patients: Yes

OPHTHALMOLOGY

WALLSH, JOSH

Gender: Male

ID: 100409255014

NPI#: 1740634567

Medical Group/IPA Affiliations: ASSOCIATED HISPANIC PHYSICIANS OF SOUTHERN CA

1414 S GRAND AVE STE 105
LOS ANGELES, CA 90015

(310) 944-9393

(310) 944-9393

M-F 8AM-5PM

Accessibility: CONTACT PROVIDER

Board Cert.: No

Hospital Affiliations: PIH HEALTH GOOD SAMARITAN HOSPITAL, ALBANY MEDICAL CTR, CALIFORNIA HOSP MED CTR LOS ANGELES, PROVIDENCE LITTLE CO OF MARY MED CTR TORRANCE, Adventist Health White Memorial, BEVERLY HOSPITAL

N/A

Cultural Competency: N

Accepting New Patients: Yes

OPTOMETRIST

BAUMANN, DANIELA

Gender: Female

ID: 100430373006

NPI#: 1982232146

Medical Group/IPA Affiliations: ST VINCENT IPA MED CORP

1127 WILSHIRE BLVD STE 504
LOS ANGELES, CA 90017

(800) 898-2020

(800) 898-2020

M-F 8AM-4:30PM

Accessibility: CONTACT PROVIDER

Board Cert.: No

N/A

Cultural Competency: N

Accepting New Patients: Yes

OPTOMETRIST

CHAN, STEFANIE

Gender: Female

ID: 100400675003

NPI#: 1689055923

Medical Group/IPA Affiliations: HEALTH CARE LA IPA

808 W 58TH ST
LOS ANGELES, CA 90037

(323) 541-1600

(323) 541-1600

M-TU 8:30AM-7:30PM
W 8:30AM-5:30PM
TH 8:30AM-7:30PM
F 8:30AM-5:30PM
SA 7AM-3:30PM

Accessibility: CONTACT PROVIDER

Board Cert.: No

N/A

Cultural Competency: N

Accepting New Patients: Yes

OPTOMETRIST

DUENAS GONZALEZ, HECTOR

Gender: Male

ID: 100341609004

NPI#: 1699039446

Medical Group/IPA Affiliations: HEALTH CARE LA IPA

2524 S FIGUEROA ST
LOS ANGELES, CA 90007

(213) 749-3888

(213) 749-3888

Spanish

M-F 9:30AM-5:30PM
SA 9:30AM-3:30PM

Accessibility: CONTACT PROVIDER

Board Cert.: No

N/A

Cultural Competency: N

Accepting New Patients: Yes

OPTOMETRIST

GAUTAM, PRATIMA

Gender: Female

ID: 100410727010

NPI#: 1114658267

Medical Group/IPA Affiliations: HEALTH CARE LA IPA

303 LOMA DR
LOS ANGELES, CA 90017

(323) 635-1140

(323) 635-1140

M-F 8:30AM-5:30PM

Accessibility: CONTACT PROVIDER

Board Cert.: No

N/A

Cultural Competency: N

Accepting New Patients: Yes

OPTOMETRIST

GAUTAM, PRATIMA

Gender: Female

ID: 100410727009

NPI#: 1114658267

Medical Group/IPA Affiliations: HEALTH CARE LA IPA

4448 YORK BLVD

LOS ANGELES, CA 90041

(323) 635-1140

(323) 635-1140

M-F 8:30AM-5:30PM

Accessibility: CONTACT PROVIDER

Board Cert.: No

N/A

Cultural Competency: N

Accepting New Patients: Yes

OPTOMETRIST

GAUTAM, PRATIMA

Gender: Female

ID: 100410727005

NPI#: 1114658267

Medical Group/IPA Affiliations: ST VINCENT IPA MED CORP

1300 N VERMONT AVE STE 101

LOS ANGELES, CA 90027

(833) 270-3937

(833) 270-3937

M-F 8:30AM-5PM

Accessibility: CONTACT PROVIDER

Board Cert.: No

N/A

Cultural Competency: N

Accepting New Patients: Yes

OPTOMETRIST

GONG, CELIA

Gender: Female

ID: 100349479012

NPI#: 1619498656

Medical Group/IPA Affiliations: HEALTH CARE LA IPA

5901 W OLYMPIC BLVD STE 310

LOS ANGELES, CA 90036

(323) 215-1725

(323) 215-1725

M-F 8AM-5PM

Accessibility: CONTACT PROVIDER

Board Cert.: No

N/A

Cultural Competency: N

Accepting New Patients: Yes

OPTOMETRIST

GONG, CELIA

Gender: Female

ID: 100349479009

NPI#: 1619498656

Medical Group/IPA Affiliations: HEALTH CARE LA IPA

3743 S LA BREA AVE

LOS ANGELES, CA 90016

(323) 329-9900

(323) 329-9900

M-F 8AM-5PM

Accessibility: CONTACT PROVIDER

Board Cert.: No

N/A

Cultural Competency: N

Accepting New Patients: Yes

OPTOMETRIST

GREEN, HARRY

Gender: Male

ID: 100173247014

NPI#: 1013172477

Medical Group/IPA Affiliations: HEALTH CARE LA IPA

1530 HILLHURST AVE

LOS ANGELES, CA 90027

(323) 644-3888

(323) 644-3888

M-F 7:30AM-5PM

Accessibility: CONTACT PROVIDER

Board Cert.: No

N/A

Cultural Competency: N

Accepting New Patients: Yes

OPTOMETRIST

GREEN, HARRY

Gender: Male

ID: 100173247017

NPI#: 1013172477

Medical Group/IPA Affiliations: HEALTH CARE LA IPA

808 W 58TH ST

LOS ANGELES, CA 90037

(323) 541-1600

(323) 541-1600

M-F 8:30AM-5:30PM SA 7AM-1:30PM

Accessibility: CONTACT PROVIDER

Board Cert.: No

N/A

Cultural Competency: N
Accepting New Patients: Yes

OPTOMETRIST
HILL, PAUL
Gender: Male
ID: 100430737003
NPI#: 1215614862
Medical Group/IPA Affiliations: HEALTH CARE LA IPA
325 E 7TH ST
LOS ANGELES, CA 90014
(213) 893-1960
(213) 893-1960
M-F 7AM-4:30PM
Accessibility: CONTACT PROVIDER
Board Cert.: No
N/A
Cultural Competency: N
Accepting New Patients: Yes

OPTOMETRIST
HUR, CHRISTINE
Gender: Female
ID: 100405830003
NPI#: 1992290779
Medical Group/IPA Affiliations: HEALTH CARE LA IPA
3255 WILSHIRE BLVD STE 100
LOS ANGELES, CA 90010
(213) 235-2500
(213) 235-2500
M 9:30AM-5:30PM
TU-F 8:30AM-5:30PM
Accessibility: CONTACT PROVIDER
Board Cert.: No
N/A
Cultural Competency: N
Accepting New Patients: Yes

OPTOMETRIST
IBARRA, JOSEPH
Gender: Male
ID: 100378906003
NPI#: 1235684879
Medical Group/IPA Affiliations: HEALTH CARE LA IPA
123 S ALVARADO ST
LOS ANGELES, CA 90057
(213) 989-7700
(213) 989-7700
Spanish
F 8AM-5PM
Accessibility: CONTACT PROVIDER
Board Cert.: No
N/A
Cultural Competency: N
Accepting New Patients: Yes

OPTOMETRIST
IBARRA, JOSEPH
Gender: Male
ID: 100378906014
NPI#: 1235684879
Medical Group/IPA Affiliations: ALTAMED HEALTH NETWORK
4560 E CESAR E CHAVEZ AVE
LOS ANGELES, CA 90022
(323) 980-9900
(323) 980-9900
Spanish
M-F 8AM-5PM
Accessibility: CONTACT PROVIDER
Board Cert.: No
N/A
Cultural Competency: N
Accepting New Patients: Yes

OPTOMETRIST
IBARRA, JOSEPH
Gender: Male
ID: 100378906013
NPI#: 1235684879
Medical Group/IPA Affiliations: BELLA VISTA MEDICAL GROUP IPA
4560 E CESAR E CHAVEZ AVE
LOS ANGELES, CA 90022
(323) 980-9900
(323) 980-9900
Spanish
M-F 8AM-5PM
Accessibility: CONTACT PROVIDER
Board Cert.: No
N/A
Cultural Competency: N
Accepting New Patients: Yes

OPTOMETRIST
IBARRA, JOSEPH
Gender: Male
ID: 100378906011
NPI#: 1235684879
Medical Group/IPA Affiliations: SUPERIOR CHOICE MEDICAL GROUP INC

4560 E CESAR E CHAVEZ AVE
LOS ANGELES, CA 90022
(323) 980-9900
(323) 980-9900
Spanish
M-F 8AM-5PM
Accessibility: CONTACT PROVIDER
Board Cert.: No
N/A
Cultural Competency: N
Accepting New Patients: Yes

OPTOMETRIST
LAI, KATHERINE
Gender: Female
ID: 100415889004
NPI#: 1548782253
Medical Group/IPA Affiliations: HEALTH CARE LA IPA
1530 S OLIVE ST
LOS ANGELES, CA 90015
(213) 747-5542
(213) 747-5542
M 8:30AM-4:30PM
Accessibility: CONTACT PROVIDER
Board Cert.: No
N/A
Cultural Competency: N
Accepting New Patients: Yes

OPTOMETRIST
LEE, SAM
Gender: Male
ID: 100409258004
NPI#: 1922779404
Medical Group/IPA Affiliations: HEALTH CARE LA IPA
1530 S OLIVE ST
LOS ANGELES, CA 90015
(213) 747-5542
(213) 747-5542
M-F 8AM-5PM
Accessibility: CONTACT PROVIDER
Board Cert.: No
Hospital Affiliations: ADVENTIST HEALTH UKIAH VALLEY
N/A
Cultural Competency: N
Accepting New Patients: Yes

OPTOMETRIST
MOLINA, KAREN
Gender: Female
ID: 100339839004
NPI#: 1770006751
Medical Group/IPA Affiliations: HEALTH CARE LA IPA
1530 HILLHURST AVE
LOS ANGELES, CA 90027
(323) 644-3888
(323) 644-3888
M-F 8AM-5PM
Accessibility: CONTACT PROVIDER
Board Cert.: No
N/A
Cultural Competency: N
Accepting New Patients: Yes

OPTOMETRIST
MOLINA, KAREN
Gender: Female
ID: 100339839007
NPI#: 1770006751
Medical Group/IPA Affiliations: HEALTH CARE LA IPA
3743 S LA BREA AVE
LOS ANGELES, CA 90016
(323) 329-9900
(323) 329-9900
M-F 8AM-5PM
Accessibility: CONTACT PROVIDER
Board Cert.: No
N/A
Cultural Competency: N
Accepting New Patients: Yes

OPTOMETRIST
PAK, JOSEPH
Gender: Male
ID: 100399523077
NPI#: 1073192100
Medical Group/IPA Affiliations: HEALTH CARE LA IPA
2400 N BROADWAY
LOS ANGELES, CA 90031
(800) 898-2020
(800) 898-2020
Korean, Spanish
M-F 8AM-4:30PM
SA 8AM-2PM
Accessibility: CONTACT PROVIDER
Board Cert.: No
N/A
Cultural Competency: N
Accepting New Patients: Yes

OPTOMETRIST

PHAM, JOHNNY

Gender: Male

ID: 100410691016

NPI#: 1811645294

Medical Group/IPA Affiliations: HEALTH CARE LA IPA

4618 FOUNTAIN AVE

LOS ANGELES, CA 90029

(323) 953-7170

(323) 953-7170

Vietnamese

M-F 8:30AM-5:30PM

Accessibility: CONTACT PROVIDER

Board Cert.: No

Hospital Affiliations: HOLLYWOOD PRESBYTERIAN MED CTR

N/A

Cultural Competency: N

Accepting New Patients: Yes

OPTOMETRIST

PHAM, JOHNNY

Gender: Male

ID: 100410691015

NPI#: 1811645294

Medical Group/IPA Affiliations: HEALTH CARE LA IPA

150 N RENO ST

LOS ANGELES, CA 90026

(213) 380-7298

(213) 380-7298

Vietnamese

M-F 8:30AM-5:30PM

Accessibility: CONTACT PROVIDER

Board Cert.: No

Hospital Affiliations: HOLLYWOOD PRESBYTERIAN MED CTR

N/A

Cultural Competency: N

Accepting New Patients: Yes

OPTOMETRIST

PHAM, JOHNNY

Gender: Male

ID: 100410691011

NPI#: 1811645294

Medical Group/IPA Affiliations: HEALTH CARE LA IPA

4448 YORK BLVD

LOS ANGELES, CA 90041

(323) 344-5233

(323) 344-5233

Vietnamese

M-F 8:30AM-5:30PM

Accessibility: CONTACT PROVIDER

Board Cert.: No

Hospital Affiliations: HOLLYWOOD PRESBYTERIAN MED CTR

N/A

Cultural Competency: N

Accepting New Patients: Yes

OPTOMETRIST

PHAM, JOHNNY

Gender: Male

ID: 100410691013

NPI#: 1811645294

Medical Group/IPA Affiliations: HEALTH CARE LA IPA

303 LOMA DR STE 202

LOS ANGELES, CA 90017

(213) 858-5126

(213) 858-5126

Vietnamese

M-F 8:30AM-5:30PM

Accessibility: CONTACT PROVIDER

Board Cert.: No

Hospital Affiliations: HOLLYWOOD PRESBYTERIAN MED CTR

N/A

Cultural Competency: N

Accepting New Patients: Yes

OPTOMETRIST

PHAM, JOHNNY

Gender: Male

ID: 100410691018

NPI#: 1811645294

Medical Group/IPA Affiliations: HEALTH CARE LA IPA

4816 E 3RD ST

LOS ANGELES, CA 90022

(323) 780-4510

(323) 780-4510

Vietnamese

M-F 8:30AM-5:30PM

Accessibility: CONTACT PROVIDER

Board Cert.: No

Hospital Affiliations: HOLLYWOOD PRESBYTERIAN MED CTR

N/A

Cultural Competency: N

Accepting New Patients: Yes

OPTOMETRIST

POPAT, UMANGI

Gender: Female

ID: 100390497008

NPI#: 1114125085

Medical Group/IPA Affiliations: HEALTH CARE LA IPA

4816 E 3RD ST

LOS ANGELES, CA 90022

(323) 635-1140

(323) 635-1140

Spanish

M-F 8:30AM-5:30PM

Accessibility: CONTACT PROVIDER

Board Cert.: No

Hospital Affiliations: HOLLYWOOD PRESBYTERIAN MED CTR

N/A

Cultural Competency: N

Accepting New Patients: Yes

OPTOMETRIST

POPAT, UMANGI

Gender: Female

ID: 100390497010

NPI#: 1114125085

Medical Group/IPA Affiliations: HEALTH CARE LA IPA

303 LOMA DR STE 202

LOS ANGELES, CA 90017

(323) 635-1140

(323) 635-1140

Spanish

M-F 8:30AM-5:30PM

Accessibility: CONTACT PROVIDER

Board Cert.: No

Hospital Affiliations: HOLLYWOOD PRESBYTERIAN MED CTR

N/A

Cultural Competency: N

Accepting New Patients: Yes

OPTOMETRIST

POPAT, UMANGI

Gender: Female

ID: 100390497016

NPI#: 1114125085

Medical Group/IPA Affiliations: ST VINCENT IPA MED CORP

1300 N VERMONT AVE STE 101

LOS ANGELES, CA 90027

(833) 270-3937

(833) 270-3937

Spanish

M-F 8:30AM-5PM

Accessibility: CONTACT PROVIDER

Board Cert.: No

Hospital Affiliations: HOLLYWOOD PRESBYTERIAN MED CTR

N/A

Cultural Competency: N

Accepting New Patients: Yes

OPTOMETRIST

SARKISYAN, SIRANUSH

Gender: Female

ID: 100398623012

NPI#: 1134632912

Medical Group/IPA Affiliations: SUPERIOR CHOICE MEDICAL GROUP INC

4560 E CESAR E CHAVEZ AVE

LOS ANGELES, CA 90022

(323) 980-9900

(323) 980-9900

Armenian, Spanish

M-F 8AM-5PM

Accessibility: CONTACT PROVIDER

Board Cert.: No

N/A

Cultural Competency: N

Accepting New Patients: Yes

OPTOMETRIST

SARKISYAN, SIRANUSH

Gender: Female

ID: 100398623015

NPI#: 1134632912

Medical Group/IPA Affiliations: BELLA VISTA MEDICAL GROUP IPA

4560 E CESAR E CHAVEZ AVE

LOS ANGELES, CA 90022

(323) 980-9900

(323) 980-9900

Armenian, Spanish

M-F 8AM-5PM

Accessibility: CONTACT PROVIDER

Board Cert.: No

N/A

Cultural Competency: N

Accepting New Patients: Yes

OPTOMETRIST

SARKISYAN, SIRANUSH

Gender: Female

ID: 100398623006

NPI#: 1134632912

Medical Group/IPA Affiliations: ADVENTIST HEALTH PHYSICIANS NETWORK - GLENDALE

4560 E CESAR E CHAVEZ AVE
LOS ANGELES, CA 90022

(323) 980-9900
(323) 980-9900
Armenian, Spanish
M-F 8AM-5PM
Accessibility: CONTACT PROVIDER

Board Cert.: No

N/A

Cultural Competency: N

Accepting New Patients: Yes

OPTOMETRIST

SARKISYAN, SIRANUSH

Gender: Female

ID: 100398623003

NPI#: 1134632912

Medical Group/IPA Affiliations: ADVENTIST HEALTH PHYSICIANS NETWORK - WHITE MEMORIAL

4560 E CESAR E CHAVEZ AVE
LOS ANGELES, CA 90022

(323) 980-9900
(323) 980-9900
Armenian, Spanish
M-F 8AM-5PM
Accessibility: CONTACT PROVIDER

Board Cert.: No

N/A

Cultural Competency: N

Accepting New Patients: Yes

OPTOMETRIST

SHEM, WENDY

Gender: Female

ID: 100424035003

NPI#: 1821050162

Medical Group/IPA Affiliations: HEALTH CARE LA IPA

1609 N VERMONT AVE
LOS ANGELES, CA 90027

(323) 663-8346
(323) 663-8346
W-F 10AM-5PM
SA 8AM-1:30PM
Accessibility: CONTACT PROVIDER

Board Cert.: No

N/A

Cultural Competency: N

Accepting New Patients: Yes

OPTOMETRIST

SHERSTINSKY, MARK

Gender: Male

ID: 100370777003

NPI#: 1053392696

Medical Group/IPA Affiliations: HEALTH CARE LA IPA

4411 S CENTRAL AVE
LOS ANGELES, CA 90011

(323) 908-4200
(323) 908-4200
Arabic, Italian, Russian, Spanish
M-F 8AM-4:30PM
Accessibility: CONTACT PROVIDER

Board Cert.: No

N/A

Cultural Competency: N

Accepting New Patients: Yes

OPTOMETRIST

SUN, NICOLE

Gender: Female

ID: 100336880006

NPI#: 1780954701

Medical Group/IPA Affiliations: HEALTH CARE LA IPA

1530 S OLIVE ST
LOS ANGELES, CA 90015

(213) 747-5542
(213) 747-5542
Mandarin
M-F 8AM-5PM
Accessibility: CONTACT PROVIDER

Board Cert.: No

N/A

Cultural Competency: N

Accepting New Patients: Yes

OPTOMETRIST

TRAN, NHUNG

Gender: Female

ID: 100405373012

NPI#: 1932760964

Medical Group/IPA Affiliations: HEALTH CARE LA IPA
3834 S WESTERN AVE
LOS ANGELES, CA 90062
(323) 730-1920
(323) 730-1920
Vietnamese
M-F 8AM-5PM
Accessibility: CONTACT PROVIDER
Board Cert.: No
N/A
Cultural Competency: N
Accepting New Patients: Yes

OPTOMETRIST

UNDERWOOD, LANCE

Gender: Male
ID: 100415087005
NPI#: 1407823933
Medical Group/IPA Affiliations: SOUTH ATLANTIC MEDICAL GROUP IPA
4650 W SUNSET BLVD
LOS ANGELES, CA 90027
(323) 660-2450
(323) 660-2450
M-F 8AM-5PM
Accessibility: CONTACT PROVIDER
Board Cert.: No
Hospital Affiliations: CHILDRENS HOSP OF LOS ANGELES
N/A
Cultural Competency: N
Accepting New Patients: Yes

OPTOMETRIST

WATANABE, DENNIS

Gender: Male
ID: 100067377052
NPI#: 1851404040
Medical Group/IPA Affiliations: WATTS HEALTHCARE CORPORATION
10300 COMPTON AVE
LOS ANGELES, CA 90002
(323) 564-4331
(323) 564-4331
Mandarin, Spanish
M-F 8AM-5PM
Accessibility: CONTACT PROVIDER
Board Cert.: No
N/A
Cultural Competency: N
Accepting New Patients: Yes

OPTOMETRIST

WATANABE, DENNIS

Gender: Male
ID: 100067377031
NPI#: 1851404040
Medical Group/IPA Affiliations: HEALTH CARE LA IPA
10300 COMPTON AVE
LOS ANGELES, CA 90002
(323) 564-4331
(323) 564-4331
Mandarin, Spanish
M-F 8AM-5PM
Accessibility: CONTACT PROVIDER
Board Cert.: No
N/A
Cultural Competency: N
Accepting New Patients: Yes

OTOLARYNGOLOGY

CHOI, KEVIN

Gender: Male
ID: 100339941025
NPI#: 1134486681
Medical Group/IPA Affiliations: SOUTHLAND ADVANTAGE MEDICAL GROUP
1300 N VERMONT AVE STE 605
LOS ANGELES, CA 90027
(323) 593-7682
(323) 593-7682
Korean, Spanish
M-F 8AM-5PM
Accessibility: CONTACT PROVIDER
Board Cert.: No
Hospital Affiliations: Adventist Health White Memorial, PIH HEALTH GOOD SAMARITAN HOSPITAL, HOLLYWOOD PRESBYTERIAN MED CTR, GLENDALE ADVENTIST MED CTR, ALAMANCE REG MED CTR
N/A
Cultural Competency: N
Accepting New Patients: Yes

OTOLARYNGOLOGY

CHOI, KEVIN

Gender: Male
ID: 100339941026

NPI#: 1134486681
Medical Group/IPA Affiliations: SOUTHLAND ADVANTAGE MEDICAL GROUP
966 S WESTERN AVE STE 101
LOS ANGELES, CA 90006
(213) 267-2256
(213) 267-2256
Korean, Spanish
M-F 8AM-5PM
Accessibility: CONTACT PROVIDER
Board Cert.: No
Hospital Affiliations: Adventist Health White Memorial, PIH HEALTH GOOD SAMARITAN HOSPITAL, HOLLYWOOD PRESBYTERIAN MED CTR, GLENDALE ADVENTIST MED CTR, ALAMANCE REG MED CTR
N/A
Cultural Competency: N
Accepting New Patients: Yes

OTOLARYNGOLOGY
CHOI, KEVIN
Gender: Male
ID: 100339941031
NPI#: 1134486681
Medical Group/IPA Affiliations: ALTAMED HEALTH NETWORK
966 S WESTERN AVE STE 101
LOS ANGELES, CA 90006
(213) 267-2256
(213) 267-2256
Korean, Spanish
M-F 8AM-5PM
Accessibility: CONTACT PROVIDER
Board Cert.: No
Hospital Affiliations: Adventist Health White Memorial, PIH HEALTH GOOD SAMARITAN HOSPITAL, HOLLYWOOD PRESBYTERIAN MED CTR, GLENDALE ADVENTIST MED CTR, ALAMANCE REG MED CTR
N/A
Cultural Competency: N
Accepting New Patients: Yes

OTOLARYNGOLOGY
DON, DEBRA
Gender: Female
ID: 100072357011
NPI#: 1841361607
Medical Group/IPA Affiliations: SOUTH ATLANTIC MEDICAL GROUP IPA
4650 SUNSET BLVD
LOS ANGELES, CA 90027
(323) 660-2450
(323) 660-2450
Accessibility: CONTACT PROVIDER
Board Cert.: No
Hospital Affiliations: HOLLYWOOD PRESBYTERIAN MED CTR, CHILDRENS HOSP OF LOS ANGELES, HUNTINGTON MEMORIAL HOSPITAL
N/A
Cultural Competency: N
Accepting New Patients: Yes

OTOLARYNGOLOGY
FERENCE, ELISABETH
Gender: Female
ID: 100285761037
NPI#: 1457647067
Medical Group/IPA Affiliations: SOUTH ATLANTIC MEDICAL GROUP IPA
4650 SUNSET BLVD
LOS ANGELES, CA 90027
(323) 660-2450
(323) 660-2450
Accessibility: CONTACT PROVIDER
Board Cert.: No
Hospital Affiliations: RONALD REAGAN UCLA MED CTR, CHILDRENS HOSP OF LOS ANGELES, HENRY MAYO NEWHALL HOSPITAL, PROVIDENCE HOLY CROSS MED CTR
N/A
Cultural Competency: N
Accepting New Patients: Yes

PEDIATRIC CARDIOLOGY
DAVTYAN, ARPINE
Gender: Female
ID: 100416369005
NPI#: 1457713505

Medical Group/IPA Affiliations: SOUTH ATLANTIC MEDICAL GROUP IPA
4650 SUNSET BLVD
LOS ANGELES, CA 90027
(323) 660-2450
(323) 660-2450
Armenian
Accessibility: CONTACT PROVIDER
Board Cert.: No
Hospital Affiliations: CHILDRENS HOSP OF LOS ANGELES
N/A
Cultural Competency: N
Accepting New Patients: Yes

PEDIATRIC CARDIOLOGY

TAI, CHRISTIANA

Gender: Female
ID: 100251987064
NPI#: 1497008403
Medical Group/IPA Affiliations: ALLIANCE HEALTH SYSTEM
1700 E CESAR E CHAVEZ AVE STE 1300
LOS ANGELES, CA 90033
(323) 526-2483
(323) 526-2483
Chinese, Mandarin, Spanish
M-F 8AM-5PM
Accessibility: CONTACT PROVIDER
Board Cert.: No
Hospital Affiliations: WASHINGTON HOSPITAL, GLENDALE ADVENTIST MED CTR, Adventist Health White Memorial, BEVERLY HOSPITAL, CALIFORNIA HOSP MED CTR LOS ANGELES, CHINO VALLEY MEDICAL CENTER, CITY OF HOPE NATIONAL MED CTR, CITY OF HOPE NATIONAL MED CTR, EMANATE HEALTH FOOTHILL PRESBYTERIAN HOSPITAL, GARFIELD MEDICAL CENTER, GLENDALE MEMORIAL HOSP AND HEALTH CTR
N/A
Cultural Competency: N
Accepting New Patients: Yes

PEDIATRIC CARDIOLOGY

TAI, CHRISTIANA

Gender: Female
ID: 100251987109
NPI#: 1497008403
Medical Group/IPA Affiliations: ALTAMED HEALTH NETWORK
1700 E CESAR E CHAVEZ AVE STE 1300
LOS ANGELES, CA 90033
(323) 526-2483
(323) 526-2483
Chinese, Mandarin, Spanish
M-F 8AM-5PM
Accessibility: CONTACT PROVIDER
Board Cert.: No
Hospital Affiliations: WASHINGTON HOSPITAL, GLENDALE ADVENTIST MED CTR, Adventist Health White Memorial, BEVERLY HOSPITAL, CALIFORNIA HOSP MED CTR LOS ANGELES, CHINO VALLEY MEDICAL CENTER, CITY OF HOPE NATIONAL MED CTR, CITY OF HOPE NATIONAL MED CTR, EMANATE HEALTH FOOTHILL PRESBYTERIAN HOSPITAL, GARFIELD MEDICAL CENTER, GLENDALE MEMORIAL HOSP AND HEALTH CTR
N/A
Cultural Competency: N
Accepting New Patients: Yes

PEDIATRIC GASTROENTEROLOGY

GUNASEKARAN, THIRUMAZHISAI

Gender: Male
ID: 100421433004
NPI#: 1083651749
Medical Group/IPA Affiliations: SOUTH ATLANTIC MEDICAL GROUP IPA
4650 SUNSET BLVD
LOS ANGELES, CA 90027
(323) 660-2450
(323) 660-2450
Tamil
Accessibility: CONTACT PROVIDER
Board Cert.: No
Hospital Affiliations:

CHILDRENS HOSP OF LOS ANGELES
N/A
Cultural Competency: N
Accepting New Patients: Yes

PEDIATRIC GASTROENTEROLOGY
HAZLETON, KEITH
Gender: Male
ID: 100420430004
NPI#: 1770825275
Medical Group/IPA Affiliations: SOUTH ATLANTIC MEDICAL GROUP IPA
4650 SUNSET BLVD
LOS ANGELES, CA 90027
(323) 660-2450
(323) 660-2450
Accessibility: CONTACT PROVIDER
Board Cert.: No
Hospital Affiliations: CHILDRENS HOSP OF LOS ANGELES, BANNER UNIVERSITY MED CTR SOUTH CAMPUS, BANNER UNIVERSITY MED CTR TUCSON CAMPU
N/A
Cultural Competency: N
Accepting New Patients: Yes

PEDIATRIC HEMATOLOGY / ONCOLOGY
KIM, TAYLOR
Gender: Female
ID: 100407558003
NPI#: 1437418167
Medical Group/IPA Affiliations: SOUTH ATLANTIC MEDICAL GROUP IPA
4650 W SUNSET BLVD
LOS ANGELES, CA 90027
(323) 660-2450
(323) 660-2450
M-F 8AM-5PM
Accessibility: CONTACT PROVIDER
Board Cert.: No
Hospital Affiliations: CHILDRENS HOSP OF LOS ANGELES
N/A
Cultural Competency: N
Accepting New Patients: Yes

PEDIATRIC INFECTIOUS DISEASES
DAS, ANINDA
Gender: Male
ID: 100108537036
NPI#: 1639145972
Medical Group/IPA Affiliations: SOUTH ATLANTIC MEDICAL GROUP IPA
4650 SUNSET BLVD
LOS ANGELES, CA 90027
(323) 660-2450
(323) 660-2450
Bengali, Hindi, Spanish, Urdu
Accessibility: CONTACT PROVIDER
Board Cert.: No
Hospital Affiliations: HUNTINGTON MEMORIAL HOSPITAL
N/A
Cultural Competency: N
Accepting New Patients: Yes

PEDIATRIC PULMONOLOGY
PARK, HYUNBIN
Gender: Female
ID: 100411406005
NPI#: 1811410723
Medical Group/IPA Affiliations: SOUTH ATLANTIC MEDICAL GROUP IPA
4650 SUNSET BLVD
LOS ANGELES, CA 90027
(323) 361-2287
(323) 361-2287
Korean
Accessibility: CONTACT PROVIDER
Board Cert.: No
Hospital Affiliations: CHILDRENS HOSP OF LOS ANGELES
N/A
Cultural Competency: N
Accepting New Patients: Yes

PEDIATRIC SURGERY ORTHOPEDIC
ANSELMO, DEAN
Gender: Male
ID: 100008036013
NPI#: 1083820716
Medical Group/IPA Affiliations:

SOUTH ATLANTIC MEDICAL GROUP IPA
4650 W SUNSET BLVD
LOS ANGELES, CA 90027
(888) 631-2452
(888) 631-2452
M-F 8AM-5PM
Accessibility: CONTACT PROVIDER
Board Cert.: No
Hospital Affiliations: EARL AND LORRAINE MILLER CHILDRENS HSP, LONG BEACH MEMORIAL MED CTR, CHILDRENS HOSP OF LOS ANGELES
N/A
Cultural Competency: N
Accepting New Patients: Yes

PEDIATRIC SURGERY
ORTHOPEDIC
SILVA, MAURICIO
Gender: Male
ID: 100113229040
NPI#: 1457391468
Medical Group/IPA Affiliations: BELLA VISTA MEDICAL GROUP IPA
403 W ADAMS BLVD
LOS ANGELES, CA 90007
(213) 741-8330
(213) 741-8330
Spanish
SU 8AM-8PM
M-F 9AM-6PM
SA 8AM-8PM
Accessibility: CONTACT PROVIDER
Board Cert.: No
Hospital Affiliations: SANTA MONICA UCLA MED CTR
N/A
Cultural Competency: N
Accepting New Patients: Yes

PEDIATRIC SURGERY
ORTHOPEDIC
SILVA, MAURICIO
Gender: Male
ID: 100113229041
NPI#: 1457391468
Medical Group/IPA Affiliations: EL PROYECTO DEL BARRIO
403 W ADAMS BLVD
LOS ANGELES, CA 90007
(213) 741-8330
(213) 741-8330
Spanish
SU 8AM-8PM
M-F 9AM-6PM
SA 8AM-8PM
Accessibility: CONTACT PROVIDER
Board Cert.: No
Hospital Affiliations: SANTA MONICA UCLA MED CTR
N/A
Cultural Competency: N
Accepting New Patients: Yes

PEDIATRIC SURGERY
ORTHOPEDIC
SILVA, MAURICIO
Gender: Male
ID: 100113229034
NPI#: 1457391468
Medical Group/IPA Affiliations: HEALTH CARE LA IPA
403 W ADAMS BLVD
LOS ANGELES, CA 90007
(213) 741-8330
(213) 741-8330
Spanish
SU 8AM-8PM
M-F 9AM-6PM
SA 8AM-8PM
Accessibility: CONTACT PROVIDER
Board Cert.: No
Hospital Affiliations: SANTA MONICA UCLA MED CTR
N/A
Cultural Competency: N
Accepting New Patients: Yes

PEDIATRICS
BENT, MELISSA
Gender: Female
ID: 100318888015
NPI#: 1790005353
Medical Group/IPA Affiliations: ALTAMED HEALTH NETWORK
4650 W SUNSET BLVD
LOS ANGELES, CA 90027
(323) 669-2113
(323) 669-2113
TU 8AM-5PM
Accessibility: CONTACT PROVIDER
Board Cert.: No
Hospital Affiliations: ST MARYS MEDICAL CENTER SAN

FRANCISCO, CHILDRENS HOSP OF LOS ANGELES
N/A
Cultural Competency: N
Accepting New Patients: Yes

PEDIATRICS
BRUM PAVAN, DANIELLE
Gender: Female
ID: 100138014019
NPI#: 1386879807
Medical Group/IPA Affiliations: NOBLE COMMUNITY MEDICAL ASSOC OF MID ORANGE COUNTY
5420 N FIGUEROA ST
LOS ANGELES, CA 90042
(323) 256-3884
(323) 256-3884
Portuguese, Spanish
M-F 8AM-5PM
Accessibility: CONTACT PROVIDER
Board Cert.: No
Hospital Affiliations: PROVIDENCE HOLY CROSS MED CTR, HENRY MAYO NEWHALL HOSPITAL, CALIFORNIA HOSP MED CTR LOS ANGELES, VALLEY PRESBYTERIAN HOSP
N/A
Cultural Competency: N
Accepting New Patients: Yes

PEDIATRICS
BURDICK, BETHANY
Gender: Female
ID: 100411139006
NPI#: 1023632528
Medical Group/IPA Affiliations: ALTAMED HEALTH NETWORK
4650 W SUNSET BLVD
LOS ANGELES, CA 90027
(323) 725-8751
(323) 725-8751
M-F 8AM-5PM
Accessibility: CONTACT PROVIDER
Board Cert.: No
Hospital Affiliations: CHILDRENS HOSP OF LOS ANGELES
N/A
Cultural Competency: N
Accepting New Patients: Yes

PEDIATRICS
BURDICK, BETHANY
Gender: Female
ID: 100411139007
NPI#: 1023632528
Medical Group/IPA Affiliations: ALTAMED HEALTH NETWORK
2100 W 3RD ST STE 220
LOS ANGELES, CA 90057
(888) 499-9303
(888) 499-9303
M-F 8AM-5PM
Accessibility: CONTACT PROVIDER
Board Cert.: No
Hospital Affiliations: CHILDRENS HOSP OF LOS ANGELES
N/A
Cultural Competency: N
Accepting New Patients: Yes

PEDIATRICS
CRISTOBAL, NOLASCO
Gender: Male
ID: 100062076028
NPI#: 1609818152
Medical Group/IPA Affiliations: NOBLE COMMUNITY MEDICAL ASSOC OF MID ORANGE COUNTY
1414 S GRAND AVE STE 380
LOS ANGELES, CA 90015
(213) 743-9000
(213) 743-9000
Spanish, Tagalog
M-F 8AM-5PM
Accessibility: CONTACT PROVIDER
Board Cert.: No
Hospital Affiliations: VALLEY PRESBYTERIAN HOSP, PACIFICA HOSPITAL OF THE VALLEY, CALIFORNIA HOSP MED CTR LOS ANGELES
N/A
Cultural Competency: N
Accepting New Patients: Yes

PEDIATRICS
DAVTYAN, ARPINE
Gender: Female
ID: 100416369006
NPI#: 1457713505
Medical Group/IPA Affiliations: ALTAMED HEALTH NETWORK

4650 W SUNSET BLVD
LOS ANGELES, CA 90027
(323) 660-2450
(323) 660-2450
Armenian
M-F 8AM-5PM
Accessibility: CONTACT PROVIDER
Board Cert.: No
Hospital Affiliations: CHILDRENS HOSP OF LOS ANGELES
N/A
Cultural Competency: N
Accepting New Patients: Yes

PEDIATRICS

DELGADO, JEANNE

Gender: Female
ID: 100397098008
NPI#: 1174057079
Medical Group/IPA Affiliations: ALTAMED HEALTH NETWORK
3945 WHITTIER BLVD
LOS ANGELES, CA 90023
(888) 499-9303
(888) 499-9303
Spanish
M 8AM-5PM
W 8AM-5PM
F 8AM-5PM
Accessibility: CONTACT PROVIDER
Board Cert.: No
Hospital Affiliations: Olive View UCLA Medical Center, CHILDRENS HOSP OF LOS ANGELES
N/A
Cultural Competency: N
Accepting New Patients: Yes

PEDIATRICS

DEWGARDE, LYNN

Gender: Female
ID: 100076055005
NPI#: 1497851489
Medical Group/IPA Affiliations: WATTS HEALTHCARE CORPORATION
10300 COMPTON AVE
LOS ANGELES, CA 90002
(323) 564-4331
(323) 564-4331
M-F 9AM-5PM
Accessibility: CONTACT PROVIDER
Board Cert.: No
N/A
Cultural Competency: N
Accepting New Patients: Yes

PEDIATRICS

DELGADO, JEANNE

Gender: Female
ID: 100397098009
NPI#: 1174057079
Medical Group/IPA Affiliations: ALTAMED HEALTH NETWORK
4650 W SUNSET BLVD
LOS ANGELES, CA 90027
(323) 725-8751
(323) 725-8751
Spanish
M-F 8AM-5PM
Accessibility: CONTACT PROVIDER
Board Cert.: No
Hospital Affiliations: Olive View UCLA Medical Center, CHILDRENS HOSP OF LOS ANGELES
N/A
Cultural Competency: N
Accepting New Patients: Yes

PEDIATRICS

DEWGARDE, LYNN

Gender: Female
ID: 100076055004
NPI#: 1497851489
Medical Group/IPA Affiliations: HEALTH CARE LA IPA
10300 COMPTON AVE
LOS ANGELES, CA 90002
(323) 564-4331
(323) 564-4331
M-F 9AM-5PM
Accessibility: CONTACT PROVIDER
Board Cert.: No
N/A
Cultural Competency: N
Accepting New Patients: Yes

PEDIATRICS

EGEKEZE, CAROLINE

Gender: Female
ID: 100109787036
NPI#: 1407873102
Medical Group/IPA Affiliations: HEALTH CARE LA IPA
3834 S WESTERN AVE
LOS ANGELES, CA 90062

(323) 730-1920
(323) 730-1920
Igbo, Spanish
M-F 8AM-5PM
Accessibility: CONTACT PROVIDER
Board Cert.: No
N/A
Cultural Competency: N
Accepting New Patients: Yes

PEDIATRICS

HARDIT, VINEY

Gender: Male
ID: 100413244004
NPI#: 1144682378
Medical Group/IPA Affiliations: ALTAMED HEALTH NETWORK
4650 W SUNSET BLVD
LOS ANGELES, CA 90027
(213) 741-8330
(213) 741-8330
M-F 8AM-5PM
Accessibility: CONTACT PROVIDER
Board Cert.: No
Hospital Affiliations: CHILDRENS HOSP OF LOS ANGELES
N/A
Cultural Competency: N
Accepting New Patients: Yes

PEDIATRICS

IGBO, CHINENYE

Gender: Female
ID: 100403534003
NPI#: 1245891480
Medical Group/IPA Affiliations: HEALTH CARE LA IPA
5701 S HOOVER ST
LOS ANGELES, CA 90037
(323) 541-1411
(323) 541-1411
M-TU 8:30AM-5PM
W 8:30AM-5:30PM
TH-F 8:30AM-5PM
Accessibility: CONTACT PROVIDER
Board Cert.: No
N/A
Cultural Competency: N
Accepting New Patients: Yes

PEDIATRICS

JACKSON, XOCHITL

Gender: Female
ID: 100106944008
NPI#: 1053402958
Medical Group/IPA Affiliations: HEALTH CARE LA IPA
1530 S OLIVE ST
LOS ANGELES, CA 90015
(213) 747-5542
(213) 747-5542
Spanish
M-TU 8AM-5PM
TH-F 8AM-5PM
Accessibility: CONTACT PROVIDER
Board Cert.: No
N/A
Cultural Competency: N
Accepting New Patients: Yes

PEDIATRICS

JACOBS, TOMILAYO

Gender: Female
ID: 100401148002
NPI#: 1225532526
Medical Group/IPA Affiliations: HEALTH CARE LA IPA
5701 S HOOVER ST
LOS ANGELES, CA 90037
(323) 541-1411
(323) 541-1411
M-F 8:30AM-5PM
SA 7AM-3:30PM
Accessibility: CONTACT PROVIDER
Board Cert.: No
N/A
Cultural Competency: N
Accepting New Patients: Yes

PEDIATRICS

JAFARPOUR, SABA

Gender: Female
ID: 100413109004
NPI#: 1659876381
Medical Group/IPA Affiliations: ALTAMED HEALTH NETWORK
4650 W SUNSET BLVD
LOS ANGELES, CA 90027
(213) 741-8330
(213) 741-8330
Farsi
M-F 8AM-5PM
Accessibility: CONTACT PROVIDER
Board Cert.: No
Hospital Affiliations: CHILDRENS HOSP OF LOS ANGELES
N/A

Cultural Competency: N
Accepting New Patients: Yes

PEDIATRICS

JEYARANJAN, THAMBIMUTTU

Gender: Male
ID: 100016219007
NPI#: 1669589644
Medical Group/IPA Affiliations: SOUTH ATLANTIC MEDICAL GROUP IPA
284 S ATLANTIC BLVD
LOS ANGELES, CA 90022
(323) 780-5884
(323) 780-5884
Spanish, Tamil
M-F 9AM-5:30PM
Accessibility: CONTACT PROVIDER
Board Cert.: No
Hospital Affiliations: GARFIELD MEDICAL CENTER, EAST LOS ANGELES DOCTORS HSP, MONTEREY PARK HOSPITAL, BEVERLY HOSPITAL
N/A
Cultural Competency: N
Accepting New Patients: Yes

PEDIATRICS

KREIMER, SARA

Gender: Female
ID: 100332905005
NPI#: 1265783039
Medical Group/IPA Affiliations: ALTAMED HEALTH NETWORK
4650 W SUNSET BLVD
LOS ANGELES, CA 90027
(213) 741-8330
(213) 741-8330
Spanish
M-F 8AM-5PM
Accessibility: CONTACT PROVIDER
Board Cert.: No
Hospital Affiliations: LUCILE SALTER PACKARD CHILDRENS HOSP, Stanford Health Care, CHILDRENS HOSP OF LOS ANGELES
N/A
Cultural Competency: N
Accepting New Patients: Yes

PEDIATRICS

LARA OSPINA, TATIANA

Gender: Female
ID: 100416378003
NPI#: 1801258157
Medical Group/IPA Affiliations: ALTAMED HEALTH NETWORK
4650 W SUNSET BLVD
LOS ANGELES, CA 90027
(213) 741-8330
(213) 741-8330
M-F 8AM-5PM
Accessibility: CONTACT PROVIDER
Board Cert.: No
Hospital Affiliations: CHILDRENS HOSP OF LOS ANGELES
N/A
Cultural Competency: N
Accepting New Patients: Yes

PEDIATRICS

LOPEZ, LUIS

Gender: Male
ID: 100011462004
NPI#: 1346341070
Medical Group/IPA Affiliations: HEALTH CARE LA IPA
1530 S OLIVE ST
LOS ANGELES, CA 90015
(213) 747-5542
(213) 747-5542
Spanish
M 7:30AM-7PM
TU-W 7:30AM-4:30PM
TH 7:30AM-7PM
F 7:30AM-4:30PM
SA 7:30AM-4:30PM
Accessibility: CONTACT PROVIDER
Board Cert.: Yes
N/A
Cultural Competency: N
Accepting New Patients: Yes

PEDIATRICS

PARK, SOPHIA

Gender: Female
ID: 100412392004
NPI#: 1801425715
Medical Group/IPA Affiliations: ALTAMED HEALTH NETWORK
4650 W SUNSET BLVD
LOS ANGELES, CA 90027
(213) 741-8330
(213) 741-8330
Korean

M-F 8AM-5PM
Accessibility: CONTACT PROVIDER
Board Cert.: No
Hospital Affiliations: CHILDRENS HOSP OF LOS ANGELES
N/A
Cultural Competency: N
Accepting New Patients: Yes

PEDIATRICS

PARK, HYUNBIN

Gender: Female
ID: 100411406006
NPI#: 1811410723
Medical Group/IPA Affiliations: ALTAMED HEALTH NETWORK
4650 SUNSET BLVD
LOS ANGELES, CA 90027
(323) 361-2287
(323) 361-2287
Korean
Accessibility: CONTACT PROVIDER
Board Cert.: No
Hospital Affiliations: CHILDRENS HOSP OF LOS ANGELES
N/A
Cultural Competency: N
Accepting New Patients: Yes

PEDIATRICS

PENNISI, ALFRED

Gender: Male
ID: 100009956015
NPI#: 1356444855
Medical Group/IPA Affiliations: HEALTH CARE LA IPA
4618 FOUNTAIN AVE
LOS ANGELES, CA 90029
(323) 953-7170
(323) 953-7170
M-F 8AM-5:30PM
SA 9AM-1PM
Accessibility: CONTACT PROVIDER
Board Cert.: No
Hospital Affiliations: RONALD REAGAN UCLA MED CTR
N/A
Cultural Competency: N
Accepting New Patients: Yes

PEDIATRICS

SADER, NICHOLAS

Gender: Male
ID: 100412390004
NPI#: 1538847694
Medical Group/IPA Affiliations: ALTAMED HEALTH NETWORK
4650 W SUNSET BLVD
LOS ANGELES, CA 90027
(213) 741-8330
(213) 741-8330
M-F 8AM-5PM
Accessibility: CONTACT PROVIDER
Board Cert.: No
Hospital Affiliations: CHILDRENS HOSP OF LOS ANGELES
N/A
Cultural Competency: N
Accepting New Patients: Yes

PEDIATRICS

UNIAT, JONATHAN

Gender: Male
ID: 100329501006
NPI#: 1467990390
Medical Group/IPA Affiliations: ALTAMED HEALTH NETWORK
4650 W SUNSET BLVD
LOS ANGELES, CA 90027
(888) 631-2452
(888) 631-2452
M-F 8AM-5PM
Accessibility: CONTACT PROVIDER
Board Cert.: No
Hospital Affiliations: CHILDRENS HOSP OF LOS ANGELES
N/A
Cultural Competency: N
Accepting New Patients: Yes

PEDIATRICS

VALENTINE, ERIKA

Gender: Female
ID: 100411355004
NPI#: 1932603099
Medical Group/IPA Affiliations: ALTAMED HEALTH NETWORK
4650 W SUNSET BLVD
LOS ANGELES, CA 90027
(213) 741-8330
(213) 741-8330
M-F 8AM-5PM
Accessibility: CONTACT PROVIDER

Board Cert.: No
Hospital Affiliations:
CHILDRENS HOSP OF LOS ANGELES
N/A
Cultural Competency: N
Accepting New Patients: Yes

PEDIATRICS
WESTIEN, INGEBORG
Gender: Female
ID: 100388541003
NPI#: 1023508900
Medical Group/IPA Affiliations:
HEALTH CARE LA IPA
5701 S HOOVER ST
LOS ANGELES, CA 90037
(323) 541-1411
(323) 541-1411
German
M-F 8:30AM-5PM
SA 7AM-3:30PM
Accessibility: CONTACT PROVIDER
Board Cert.: No
N/A
Cultural Competency: N
Accepting New Patients: Yes

PEDIATRICS
WHITE, ARIEL
Gender: Female
ID: 100386057010
NPI#: 1063918712
Medical Group/IPA Affiliations:
BELLA VISTA MEDICAL GROUP IPA
5015 WHITTIER BLVD
LOS ANGELES, CA 90022
(323) 268-9191
(323) 268-9191
M-F 8AM-5PM
Accessibility: CONTACT PROVIDER
Board Cert.: No
N/A
Cultural Competency: N
Accepting New Patients: Yes

PEDIATRICS
WHITE, ARIEL
Gender: Female
ID: 100386057018
NPI#: 1063918712
Medical Group/IPA Affiliations:
BELLA VISTA MEDICAL GROUP IPA
607 S ATLANTIC BLVD
LOS ANGELES, CA 90022
(323) 268-9191
(323) 268-9191
M-F 8AM-5PM
Accessibility: CONTACT PROVIDER
Board Cert.: No
N/A
Cultural Competency: N
Accepting New Patients: Yes

PEDIATRICS
YOON, RUTH
Gender: Female
ID: 100012331004
NPI#: 1215033055
Medical Group/IPA Affiliations:
HEALTH CARE LA IPA
10300 COMPTON AVE
LOS ANGELES, CA 90002
(323) 564-4331
(323) 564-4331
Korean, Spanish
M-F 9AM-5PM
Accessibility: CONTACT PROVIDER
Board Cert.: Yes
N/A
Cultural Competency: N
Accepting New Patients: Yes

PEDIATRICS
YOON, RUTH
Gender: Female
ID: 100012331005
NPI#: 1215033055
Medical Group/IPA Affiliations:
WATTS HEALTHCARE CORPORATION
10300 COMPTON AVE
LOS ANGELES, CA 90002
(323) 564-4331
(323) 564-4331
Korean, Spanish
M-F 9AM-5PM
Accessibility: CONTACT PROVIDER
Board Cert.: Yes
N/A
Cultural Competency: N
Accepting New Patients: Yes

PHYS MED/ REHAB PAIN MEDICINE
BRAM-MOSTYN, AVRAM
Gender: Male

ID: 100391894003
NPI#: 1295094845
Medical Group/IPA Affiliations: SOUTH ATLANTIC MEDICAL GROUP IPA
4650 SUNSET BLVD
LOS ANGELES, CA 90027
(323) 660-2450
(323) 660-2450
Accessibility: CONTACT PROVIDER
Board Cert.: No
Hospital Affiliations: CHILDRENS HOSP OF LOS ANGELES
N/A
Cultural Competency: N
Accepting New Patients: Yes

PHYS MED/ REHAB PAIN MEDICINE

CRAIG, KEVAN

Gender: Male
ID: 100045189008
NPI#: 1912975632
Medical Group/IPA Affiliations: SOUTH ATLANTIC MEDICAL GROUP IPA
4650 SUNSET BLVD
LOS ANGELES, CA 90027
(323) 660-2450
(323) 660-2450
Accessibility: CONTACT PROVIDER
Board Cert.: No
Hospital Affiliations: CHILDRENS HOSP OF LOS ANGELES
N/A
Cultural Competency: N
Accepting New Patients: Yes

PHYSICAL MEDICINE / REHABILITATION

KAUSHIK, JASON

Gender: Male
ID: 100377700031
NPI#: 1942733266
Medical Group/IPA Affiliations: ADVENTIST HEALTH PHYSICIANS NETWORK - WHITE MEMORIAL
1700 E CESAR E CHAVEZ AVE STE 2200
LOS ANGELES, CA 90033
(323) 264-7600
(323) 264-7600
M-F 8AM-5PM
Accessibility: CONTACT PROVIDER
Board Cert.: No
Hospital Affiliations: Adventist Health White Memorial, USC KENNETH NORRIS JR CANCER HOSPITAL, KECK HOSPITAL OF USC, USC VERDUGO HILLS HOSPITAL, BEVERLY HOSPITAL
N/A
Cultural Competency: N
Accepting New Patients: Yes

PHYSICAL MEDICINE / REHABILITATION

KAUSHIK, JASON

Gender: Male
ID: 100377700032
NPI#: 1942733266
Medical Group/IPA Affiliations: ADVENTIST HEALTH PHYSICIANS NETWORK - GLENDALE
1700 E CESAR E CHAVEZ AVE STE 2200
LOS ANGELES, CA 90033
(323) 264-7600
(323) 264-7600
M-F 8AM-5PM
Accessibility: CONTACT PROVIDER
Board Cert.: No
Hospital Affiliations: Adventist Health White Memorial, USC KENNETH NORRIS JR CANCER HOSPITAL, KECK HOSPITAL OF USC, USC VERDUGO HILLS HOSPITAL, BEVERLY HOSPITAL
N/A
Cultural Competency: N
Accepting New Patients: Yes

PHYSICIANS ASSISTANT

ADEWALE, DEBRA

Gender: Female
NPI#: 1407910763
Medical Group/IPA Affiliations: ALLIED PHYSICIANS IPA OF CA DBA ALLIED PACIFIC IPA
7301 S WESTERN AVE
LOS ANGELES, CA 90047
(323) 778-2131
(323) 778-2131

Spanish
M-F 9AM-6PM
Accessibility: CONTACT PROVIDER
Board Cert.: No
N/A
Cultural Competency: N
Accepting New Patients: Yes

PHYSICIANS ASSISTANT
AGUIRRE, AURELIO
Gender: Male
NPI#: 1639299647
Medical Group/IPA Affiliations: HEALTH CARE LA IPA
1530 S OLIVE ST
LOS ANGELES, CA 90015
(213) 747-5542
(213) 747-5542
Spanish
M-F 8AM-5PM
SA 8AM-5PM
Accessibility: CONTACT PROVIDER
Board Cert.: No
N/A
Cultural Competency: N
Accepting New Patients: Yes

PHYSICIANS ASSISTANT
AHMED, DANIYAL
Gender: Male
NPI#: 1386208304
Medical Group/IPA Affiliations: PREFERRED-GARFIELD
607 S ATLANTIC BLVD
LOS ANGELES, CA 90022
(323) 268-9191
(323) 268-9191
Accessibility: CONTACT PROVIDER
Board Cert.: No
N/A
Cultural Competency: N
Accepting New Patients: Yes

PHYSICIANS ASSISTANT
AHMED, DANIYAL
Gender: Male
NPI#: 1386208304
Medical Group/IPA Affiliations: BELLA VISTA MEDICAL GROUP IPA
4755 E CESAR E CHAVEZ AVE
LOS ANGELES, CA 90022
(323) 268-9191
(323) 268-9191
M-F 8AM-5PM
Accessibility: CONTACT PROVIDER
Board Cert.: No
N/A
Cultural Competency: N
Accepting New Patients: Yes

PHYSICIANS ASSISTANT
APARICIO, JUAN
Gender: Male
NPI#: 1245438118
Medical Group/IPA Affiliations: ACCOUNTABLE HEALTH CARE IPA
985 W VERNON AVE
LOS ANGELES, CA 90037
(323) 234-6300
(323) 234-6300
Spanish
M-F 9AM-5PM
SA 9AM-1PM
Accessibility: CONTACT PROVIDER
Board Cert.: No
N/A
Cultural Competency: N
Accepting New Patients: Yes

PHYSICIANS ASSISTANT
AROCHE, MAYRA
Gender: Female
NPI#: 1326171273
Medical Group/IPA Affiliations: GLOBAL CARE MEDICAL GROUP - ALTA HOSPITAL
1701 E CESAR E CHAVEZ AVE STE 230
LOS ANGELES, CA 90033
(323) 226-1100
(323) 226-1100
Spanish
M-F 8:30AM-5:30PM
Accessibility: CONTACT PROVIDER
Board Cert.: No
N/A
Cultural Competency: N
Accepting New Patients: Yes

PHYSICIANS ASSISTANT
AROCHE, MAYRA
Gender: Female
NPI#: 1326171273
Medical Group/IPA Affiliations: GLOBAL CARE MEDICAL GROUP - ALTA HOSPITAL

5823 YORK BLVD STE 4
LOS ANGELES, CA 90042
(323) 255-3437
(323) 255-3437
Spanish
M-F 8:30AM-6:30PM
SA 8:30AM-6:30PM
Accessibility: CONTACT PROVIDER
Board Cert.: No
N/A
Cultural Competency: N
Accepting New Patients: Yes

PHYSICIANS ASSISTANT
ARREDONDO, MARIA
Gender: Female
NPI#: 1942569553
Medical Group/IPA Affiliations: ACCOUNTABLE HEALTH CARE IPA
2928 E CESAR E CHAVEZ AVE
LOS ANGELES, CA 90033
(323) 266-6700
(323) 266-6700
Spanish
Accessibility: CONTACT PROVIDER
Board Cert.: No
Hospital Affiliations: BROTMAN MEDICAL CENTER, VALLEY PRESBYTERIAN HOSP
N/A
Cultural Competency: N
Accepting New Patients: Yes

PHYSICIANS ASSISTANT
BARRAZA, HENRY
Gender: Male
NPI#: 1417043340
Medical Group/IPA Affiliations: PREFERRED-VALLEY PRES
1704 COLORADO BLVD
LOS ANGELES, CA 90041
(323) 256-4116
(323) 256-4116
M-F 9AM-5PM
Accessibility: CONTACT PROVIDER
Board Cert.: No
N/A
Cultural Competency: N
Accepting New Patients: Yes

PHYSICIANS ASSISTANT
BERNARD, DAWN
Gender: Female
NPI#: 1376648956
Medical Group/IPA Affiliations: WATTS HEALTHCARE CORPORATION
10300 COMPTON AVE
LOS ANGELES, CA 90002
(323) 564-4331
(323) 564-4331
M-F 8AM-5PM
Accessibility: CONTACT PROVIDER
Board Cert.: No
N/A
Cultural Competency: N
Accepting New Patients: Yes

PHYSICIANS ASSISTANT
BIRO, PENINA
Gender: Female
NPI#: 1730712191
Medical Group/IPA Affiliations: HEALTH CARE LA IPA
1625 SCHRADER BLVD
LOS ANGELES, CA 90028
(323) 993-7500
(323) 993-7500
M-F 8AM-8PM
Accessibility: CONTACT PROVIDER
Board Cert.: No
Hospital Affiliations: CEDARS SINAI MEDICAL CENTER
N/A
Cultural Competency: N
Accepting New Patients: Yes

PHYSICIANS ASSISTANT
CAMARENA, SARA
Gender: Female
NPI#: 1447772553
Medical Group/IPA Affiliations: HEALTH CARE LA IPA
4425 S CENTRAL AVE
LOS ANGELES, CA 90011
(323) 908-4200
(323) 908-4200
M-F 7AM-6PM
Accessibility: CONTACT PROVIDER
Board Cert.: No
N/A
Cultural Competency: N
Accepting New Patients: Yes

PHYSICIANS ASSISTANT
CARDENAS, DEMETRIO
Gender: Male
NPI#: 1992252738
Medical Group/IPA Affiliations: BELLA VISTA MEDICAL GROUP IPA
4755 E CESAR E CHAVEZ AVE
LOS ANGELES, CA 90022
(323) 262-4194
(323) 262-4194
M-F 8AM-5PM
SA 8AM-5PM
Accessibility: CONTACT PROVIDER
Board Cert.: No
N/A
Cultural Competency: N
Accepting New Patients: Yes

PHYSICIANS ASSISTANT
CARDENAS, DEMETRIO
Gender: Male
NPI#: 1992252738
Medical Group/IPA Affiliations: BELLA VISTA MEDICAL GROUP IPA
607 S ATLANTIC BLVD
LOS ANGELES, CA 90022
(323) 268-9191
(323) 268-9191
M-F 8AM-5PM
SA 8AM-5PM
Accessibility: CONTACT PROVIDER
Board Cert.: No
N/A
Cultural Competency: N
Accepting New Patients: Yes

PHYSICIANS ASSISTANT
CASCO, GENESIS
Gender: Female
NPI#: 1295429215
Medical Group/IPA Affiliations: HEALTH CARE LA IPA
1625 E 4TH ST
LOS ANGELES, CA 90033
(323) 268-8391
(323) 268-8391
M-F 7AM-3:30PM
Accessibility: CONTACT PROVIDER
Board Cert.: No
N/A
Cultural Competency: N
Accepting New Patients: Yes

PHYSICIANS ASSISTANT
CASCO, GENESIS
Gender: Female
NPI#: 1295429215
Medical Group/IPA Affiliations: HEALTH CARE LA IPA
325 E 7TH ST
LOS ANGELES, CA 90014
(213) 893-1960
(213) 893-1960
M-F 7AM-3:30PM
Accessibility: CONTACT PROVIDER
Board Cert.: No
N/A
Cultural Competency: N
Accepting New Patients: Yes

PHYSICIANS ASSISTANT
CHAMUL, PATRICIA
Gender: Female
NPI#: 1619287869
Medical Group/IPA Affiliations: GLOBAL CARE MEDICAL GROUP - ALTA HOSPITAL
1701 E CESAR E CHAVEZ AVE STE 402
LOS ANGELES, CA 90033
(323) 317-9200
(323) 317-9200
Spanish
M-F 8:30AM-5:30PM
Accessibility: CONTACT PROVIDER
Board Cert.: No
N/A
Cultural Competency: N
Accepting New Patients: Yes

PHYSICIANS ASSISTANT
CHAMUL, PATRICIA
Gender: Female
NPI#: 1619287869
Medical Group/IPA Affiliations: GLOBAL CARE MEDICAL GROUP - ALTA HOSPITAL
1701 E CESAR E CHAVEZ AVE STE 230
LOS ANGELES, CA 90033
(323) 226-1100
(323) 226-1100
Spanish
M-F 8:30AM-5:30PM
Accessibility: CONTACT PROVIDER
Board Cert.: No
N/A

Cultural Competency: N
Accepting New Patients: Yes

PHYSICIANS ASSISTANT
CHAN, JOANN
Gender: Female
NPI#: 1912298217
Medical Group/IPA Affiliations: ALTAMED HEALTH NETWORK
407 W COLLEGE ST
LOS ANGELES, CA 90012
(213) 680-3990
(213) 680-3990
Burmese, Chinese, Mandarin, Yue Chinese
SU 8:30AM-0:30PM
M 8:30AM-1PM
TU 8:30AM-5PM
TH 8:30AM-5PM
F 8:30AM-1PM
Accessibility: CONTACT PROVIDER
Board Cert.: No
N/A
Cultural Competency: N
Accepting New Patients: Yes

PHYSICIANS ASSISTANT
CHAN, JOANN
Gender: Female
NPI#: 1912298217
Medical Group/IPA Affiliations: ACCOUNTABLE HEALTH CARE IPA
4070 E OLYMPIC BLVD
LOS ANGELES, CA 90023
(323) 685-2070
(323) 685-2070
Burmese, Chinese, Mandarin, Yue Chinese
M-F 10AM-7PM
SA 10AM-4PM
Accessibility: CONTACT PROVIDER
Board Cert.: No
N/A
Cultural Competency: N
Accepting New Patients: Yes

PHYSICIANS ASSISTANT
CHAUV, LISA
Gender: Female
NPI#: 1932761350
Medical Group/IPA Affiliations: PREFERRED-VALLEY PRES
1414 S GRAND AVE STE 380
LOS ANGELES, CA 90015
(213) 222-1300
(213) 222-1300
M-F 8AM-5PM
Accessibility: CONTACT PROVIDER
Board Cert.: No
N/A
Cultural Competency: N
Accepting New Patients: Yes

PHYSICIANS ASSISTANT
CHONG, CLAIRE
Gender: Female
NPI#: 1194425165
Medical Group/IPA Affiliations: HEALTH CARE LA IPA
4425 S CENTRAL AVE
LOS ANGELES, CA 90011
(323) 908-4200
(323) 908-4200
M-F 7AM-6PM
Accessibility: CONTACT PROVIDER
Board Cert.: No
N/A
Cultural Competency: N
Accepting New Patients: Yes

PHYSICIANS ASSISTANT
COOPER, LEROY
Gender: Male
NPI#: 1942426135
Medical Group/IPA Affiliations: SAN JUDAS MEDICAL GROUP
1080 N WESTERN AVE
LOS ANGELES, CA 90029
(323) 957-8787
(323) 957-8787
Spanish
M-F 8AM-5PM
SA 8AM-4PM
Accessibility: CONTACT PROVIDER
Board Cert.: No
N/A
Cultural Competency: N
Accepting New Patients: Yes

PHYSICIANS ASSISTANT
COOPER, LEROY
Gender: Male
NPI#: 1942426135
Medical Group/IPA Affiliations: SAN JUDAS MEDICAL GROUP
2972 WILSHIRE BLVD
LOS ANGELES, CA 90010
(323) 951-8787
(323) 951-8787

Spanish
M-F 9AM-5PM
Accessibility: CONTACT PROVIDER
Board Cert.: No
N/A
Cultural Competency: N
Accepting New Patients: Yes

PHYSICIANS ASSISTANT
CROTTEAU, JENNIFER
Gender: Female
NPI#: 1164997839
Medical Group/IPA Affiliations: ALTAMED HEALTH NETWORK
5427 WHITTIER BLVD
LOS ANGELES, CA 90022
(888) 499-9303
(888) 499-9303
Spanish
M 8AM-5PM
TU 9AM-5PM
W 8AM-5PM
TH 9AM-5PM
F 8AM-5PM
Accessibility: CONTACT PROVIDER
Board Cert.: No
N/A
Cultural Competency: N
Accepting New Patients: Yes

PHYSICIANS ASSISTANT
CUADRA, BRYAN
Gender: Male
NPI#: 1962281527
Medical Group/IPA Affiliations: HEALTH CARE LA IPA
3255 WILSHIRE BLVD STE 100
LOS ANGELES, CA 90010
(213) 235-2500
(213) 235-2500
Spanish
M 9:30AM-5:30PM
TU-F 8:30AM-5:30PM
SA 8:30AM-1:30PM
Accessibility: CONTACT PROVIDER
Board Cert.: No
N/A
Cultural Competency: N
Accepting New Patients: Yes

PHYSICIANS ASSISTANT
DALATEN, CHRISTOPHER
Gender: Male
NPI#: 1154097293
Medical Group/IPA Affiliations: ASSOCIATED HISPANIC PHYSICIANS OF SOUTHERN CA
1700 E CESAR E CHAVEZ AVE STE 2500
LOS ANGELES, CA 90033
(323) 268-6731
(323) 268-6731
M 8:30AM-5PM
W-TH 8:30AM-5PM
F 8:30AM-3:30PM
Accessibility: CONTACT PROVIDER
Board Cert.: No
Hospital Affiliations: ST FRANCIS MEDICAL CENTER
N/A
Cultural Competency: N
Accepting New Patients: Yes

PHYSICIANS ASSISTANT
DALATEN, CHRISTOPHER
Gender: Male
NPI#: 1154097293
Medical Group/IPA Affiliations: ASSOCIATED HISPANIC PHYSICIANS OF SOUTHERN CA
1300 N VERMONT AVE STE 605
LOS ANGELES, CA 90027
(323) 268-6731
(323) 268-6731
M 8:30AM-5PM
W-TH 8:30AM-5PM
F 8:30AM-3:30PM
Accessibility: CONTACT PROVIDER
Board Cert.: No
Hospital Affiliations: ST FRANCIS MEDICAL CENTER
N/A
Cultural Competency: N
Accepting New Patients: Yes

PHYSICIANS ASSISTANT
DALATEN, CHRISTOPHER
Gender: Male
NPI#: 1154097293
Medical Group/IPA Affiliations: ASSOCIATED HISPANIC PHYSICIANS OF SOUTHERN CA
1414 S GRAND AVE STE 123
LOS ANGELES, CA 90015
(213) 977-1215
(213) 977-1215
M 8:30AM-5PM

W-TH 8:30AM-5PM
F 8:30AM-3:30PM
Accessibility: CONTACT PROVIDER
Board Cert.: No
Hospital Affiliations: ST FRANCIS MEDICAL CENTER
N/A
Cultural Competency: N
Accepting New Patients: Yes

PHYSICIANS ASSISTANT
DAVIDI, HILLA
Gender: Male
NPI#: 1255700423
Medical Group/IPA Affiliations: HEALTH CARE LA IPA
1910 MAGNOLIA AVE
LOS ANGELES, CA 90007
(323) 541-1411
(323) 541-1411
M-TU 8:30AM-7:30PM
W 8:30AM-5:30PM
TH 8:30AM-7:30PM
F 8:30AM-5:30PM
SA 7AM-3:30PM
Accessibility: CONTACT PROVIDER
Board Cert.: No
N/A
Cultural Competency: N
Accepting New Patients: Yes

PHYSICIANS ASSISTANT
DE LA CRUZ, LETISIA
Gender: Female
NPI#: 1841358256
Medical Group/IPA Affiliations: ALLIANCE HEALTH SYSTEM
1701 E CESAR E CHAVEZ AVE STE 125
LOS ANGELES, CA 90033
(323) 441-1122
(323) 441-1122
Spanish
M-F 8AM-5PM
Accessibility: CONTACT PROVIDER
Board Cert.: No
Hospital Affiliations: Adventist Health White Memorial, BEVERLY HOSPITAL
N/A
Cultural Competency: N
Accepting New Patients: Yes

PHYSICIANS ASSISTANT
DELISLE, ABIGAIL
Gender: Female
NPI#: 1689328775
Medical Group/IPA Affiliations: HEALTH CARE LA IPA
3834 S WESTERN AVE
LOS ANGELES, CA 90062
(323) 730-1920
(323) 730-1920
M-F 8AM-5PM
Accessibility: CONTACT PROVIDER
Board Cert.: No
N/A
Cultural Competency: N
Accepting New Patients: Yes

PHYSICIANS ASSISTANT
DUONG, THAO
Gender: Male
NPI#: 1326326570
Medical Group/IPA Affiliations: HEALTH CARE LA IPA
522 S SAN PEDRO ST
LOS ANGELES, CA 90013
(562) 867-7999
(562) 867-7999
Spanish
M-F 8AM-5PM
Accessibility: CONTACT PROVIDER
Board Cert.: No
N/A
Cultural Competency: N
Accepting New Patients: Yes

PHYSICIANS ASSISTANT
EATON, MICHAEL
Gender: Male
NPI#: 1265505614
Medical Group/IPA Affiliations: ALTAMED HEALTH NETWORK
5427 WHITTIER BLVD
LOS ANGELES, CA 90022
(888) 499-9303
(888) 499-9303
Spanish
M 8AM-5PM
TU 1PM-5PM
W 8AM-5PM
TH-F 10AM-5PM
Accessibility: CONTACT PROVIDER
Board Cert.: Yes
N/A
Cultural Competency: N
Accepting New Patients: Yes

PHYSICIANS ASSISTANT

EL-GHEZZAOUI, NADA

Gender: Female

NPI#: 1922652916

Medical Group/IPA Affiliations: HEALTH CARE LA IPA

4425 S CENTRAL AVE
LOS ANGELES, CA 90011

(323) 908-4200

(323) 908-4200

Spanish

M-F 7AM-3:30PM

Accessibility: CONTACT PROVIDER

Board Cert.: No

N/A

Cultural Competency: N

Accepting New Patients: Yes

PHYSICIANS ASSISTANT

ELHOFY, SUSAN

Gender: Female

NPI#: 1538553128

Medical Group/IPA Affiliations: HEALTH CARE LA IPA

10884 SANTA MONICA BLVD FL 3
LOS ANGELES, CA 90025

(310) 446-4400

(310) 446-4400

Mongolian

M-TU 8AM-5PM
W 8AM-7PM
TH-F 8AM-5PM
SA 8AM-2PM

Accessibility: CONTACT PROVIDER

Board Cert.: No

N/A

Cultural Competency: N

Accepting New Patients: Yes

PHYSICIANS ASSISTANT

ELHOFY, SUSAN

Gender: Female

NPI#: 1538553128

Medical Group/IPA Affiliations: ALTAMED HEALTH NETWORK

10884 SANTA MONICA BLVD FL 3
LOS ANGELES, CA 90025

(310) 446-4400

(310) 446-4400

Mongolian

M-TU 8AM-5PM
W 8AM-7PM
TH-F 8AM-5PM
SA 8AM-2PM

Accessibility: CONTACT PROVIDER

Board Cert.: No

N/A

Cultural Competency: N

Accepting New Patients: Yes

PHYSICIANS ASSISTANT

ELHOFY, SUSAN

Gender: Female

NPI#: 1538553128

Medical Group/IPA Affiliations: ASSOCIATED HISPANIC PHYSICIANS OF SOUTHERN CA

10884 SANTA MONICA BLVD FL 3
LOS ANGELES, CA 90025

(310) 446-4400

(310) 446-4400

Mongolian

M-TU 8AM-5PM
W 8AM-7PM
TH-F 8AM-5PM
SA 8AM-2PM

Accessibility: CONTACT PROVIDER

Board Cert.: No

N/A

Cultural Competency: N

Accepting New Patients: Yes

PHYSICIANS ASSISTANT

ESCOBAR, OSCAR

Gender: Male

NPI#: 1477670750

Medical Group/IPA Affiliations: SUPERIOR CHOICE MEDICAL GROUP INC

2011 WILSHIRE BLVD
LOS ANGELES, CA 90057

(213) 484-4444

(213) 484-4444

French, Spanish

M-F 9AM-6PM

Accessibility: CONTACT PROVIDER

Board Cert.: No

N/A

Cultural Competency: N

Accepting New Patients: Yes

PHYSICIANS ASSISTANT

FAQEERZADA, FARAIBA

Gender: Female

NPI#: 1598314635

Medical Group/IPA Affiliations: HEALTH CARE LA IPA
4425 S CENTRAL AVE
LOS ANGELES, CA 90011
(323) 908-4200
(323) 908-4200
M-F 7AM-6PM
SA 7AM-6PM
Accessibility: CONTACT PROVIDER
Board Cert.: No
N/A
Cultural Competency: N
Accepting New Patients: Yes

PHYSICIANS ASSISTANT
FINDLEY, FELIPE
Gender: Male
NPI#: 1992823579
Medical Group/IPA Affiliations: HEALTH CARE LA IPA
10300 COMPTON AVE
LOS ANGELES, CA 90002
(323) 564-4331
(323) 564-4331
Spanish
M-F 8AM-5PM
Accessibility: CONTACT PROVIDER
Board Cert.: No
N/A
Cultural Competency: N
Accepting New Patients: Yes

PHYSICIANS ASSISTANT
FINDLEY, FELIPE
Gender: Male
NPI#: 1992823579
Medical Group/IPA Affiliations: WATTS HEALTHCARE CORPORATION
10300 COMPTON AVE
LOS ANGELES, CA 90002
(323) 564-4331
(323) 564-4331
Spanish
M-F 8AM-5PM
Accessibility: CONTACT PROVIDER
Board Cert.: No
N/A
Cultural Competency: N
Accepting New Patients: Yes

PHYSICIANS ASSISTANT
FONG, CHRISTOPHER
Gender: Male
NPI#: 1962870451
Medical Group/IPA Affiliations: ALLIANCE HEALTH SYSTEM
850 S ATLANTIC BLVDSTE 305
LOS ANGELES, CA 90015
(626) 570-6920
(626) 570-6920
Yue Chinese
SU-SA 8AM-5PM
Accessibility: CONTACT PROVIDER
Board Cert.: No
Hospital Affiliations: GLENDALE ADVENTIST MED CTR, Adventist Health White Memorial
N/A
Cultural Competency: N
Accepting New Patients: Yes

PHYSICIANS ASSISTANT
FRANCIS, CYNTHIA
Gender: Female
NPI#: 1770662850
Medical Group/IPA Affiliations: GLOBAL CARE MEDICAL GROUP - ALTA HOSPITAL
3834 S WESTERN AVE
LOS ANGELES, CA 90062
(323) 730-1920
(323) 730-1920
M-F 8AM-5PM
Accessibility: CONTACT PROVIDER
Board Cert.: No
N/A
Cultural Competency: N
Accepting New Patients: Yes

PHYSICIANS ASSISTANT
FRANCIS, CYNTHIA
Gender: Female
NPI#: 1770662850
Medical Group/IPA Affiliations: HEALTH CARE LA IPA
3834 S WESTERN AVE
LOS ANGELES, CA 90062
(323) 730-1920
(323) 730-1920
M-F 8AM-5PM
Accessibility: CONTACT PROVIDER
Board Cert.: No
N/A
Cultural Competency: N
Accepting New Patients: Yes

PHYSICIANS ASSISTANT

GHALCHI, JASMINE

Gender: Female

NPI#: 1497312045

Medical Group/IPA Affiliations: SUPERIOR CHOICE MEDICAL GROUP INC

2007 WILSHIRE BLVD FL 3
LOS ANGELES, CA 90057

(213) 205-1890

(213) 205-1890

Accessibility: CONTACT PROVIDER

Board Cert.: No

N/A

Cultural Competency: N

Accepting New Patients: Yes

PHYSICIANS ASSISTANT

GIANNINI, JOHN

Gender: Male

NPI#: 1336262070

Medical Group/IPA Affiliations: HEALTH CARE LA IPA

1127 WILSHIRE BLVD STE 408
LOS ANGELES, CA 90017

(323) 271-4173

(323) 271-4173

Spanish

M-F 8AM-5PM

Accessibility: CONTACT PROVIDER

Board Cert.: No

N/A

Cultural Competency: N

Accepting New Patients: Yes

PHYSICIANS ASSISTANT

GIANNINI, JOHN

Gender: Male

NPI#: 1336262070

Medical Group/IPA Affiliations: GLOBAL CARE MEDICAL GROUP - ALTA HOSPITAL

1127 WILSHIRE BLVD STE 408
LOS ANGELES, CA 90017

(323) 271-4173

(323) 271-4173

Spanish

M-F 8AM-5PM

Accessibility: CONTACT PROVIDER

Board Cert.: No

N/A

Cultural Competency: N

Accepting New Patients: Yes

PHYSICIANS ASSISTANT

GIANNINI, JOHN

Gender: Male

NPI#: 1336262070

Medical Group/IPA Affiliations: BELLA VISTA MEDICAL GROUP IPA

1127 WILSHIRE BLVD STE 408
LOS ANGELES, CA 90017

(323) 271-4173

(323) 271-4173

Spanish

M-F 8AM-5PM

Accessibility: CONTACT PROVIDER

Board Cert.: No

N/A

Cultural Competency: N

Accepting New Patients: Yes

PHYSICIANS ASSISTANT

GIANNINI, JOHN

Gender: Male

NPI#: 1336262070

Medical Group/IPA Affiliations: EL PROYECTO DEL BARRIO

1127 WILSHIRE BLVD STE 408
LOS ANGELES, CA 90017

(323) 271-4173

(323) 271-4173

Spanish

M-F 8AM-5PM

Accessibility: CONTACT PROVIDER

Board Cert.: No

N/A

Cultural Competency: N

Accepting New Patients: Yes

PHYSICIANS ASSISTANT

HALAK, JENIECE

Gender: Female

NPI#: 1447616958

Medical Group/IPA Affiliations: GLOBAL CARE MEDICAL GROUP - ALTA HOSPITAL

1835 S LA CIENEGA BLVD STE 205
LOS ANGELES, CA 90035

(310) 836-2273

(310) 836-2273

M-F 9AM-6PM

Accessibility: CONTACT

PROVIDER
Board Cert.: No
N/A
Cultural Competency: N
Accepting New Patients: Yes

PHYSICIANS ASSISTANT

HALAK, JENIECE

Gender: Female
NPI#: 1447616958
Medical Group/IPA Affiliations: GLOBAL CARE MEDICAL GROUP - ALTA HOSPITAL
2324 W PICO BLVD
LOS ANGELES, CA 90006
(213) 383-3600
(213) 383-3600
M-TH 9AM-6PM
F 9AM-1PM
Accessibility: CONTACT PROVIDER
Board Cert.: No
N/A
Cultural Competency: N
Accepting New Patients: Yes

PHYSICIANS ASSISTANT

HALAVI, DELARAM

Gender: Female
NPI#: 1124489117
Medical Group/IPA Affiliations: SAN JUDAS MEDICAL GROUP
1080 N WESTERN AVE
LOS ANGELES, CA 90029
(323) 957-8787
(323) 957-8787
Farsi, Spanish
M-F 9AM-5PM
Accessibility: CONTACT PROVIDER
Board Cert.: No
N/A
Cultural Competency: N
Accepting New Patients: Yes

PHYSICIANS ASSISTANT

HALAVI, DELARAM

Gender: Female
NPI#: 1124489117
Medical Group/IPA Affiliations: SAN JUDAS MEDICAL GROUP
2972 WILSHIRE BLVD
LOS ANGELES, CA 90010
(213) 484-0000
(213) 484-0000
Farsi, Spanish
M-F 9AM-5PM
Accessibility: CONTACT PROVIDER
Board Cert.: No
N/A
Cultural Competency: N
Accepting New Patients: Yes

PHYSICIANS ASSISTANT

HAMELINK, KATIE

Gender: Female
NPI#: 1144612771
Medical Group/IPA Affiliations: HEALTH CARE LA IPA
954 N VERMONT AVE
LOS ANGELES, CA 90029
(562) 867-7999
(562) 867-7999
M-F 8AM-5PM
SA 8AM-0PM
Accessibility: CONTACT PROVIDER
Board Cert.: No
N/A
Cultural Competency: N
Accepting New Patients: Yes

PHYSICIANS ASSISTANT

HERNANDEZ, FRANCISCO

Gender: Male
NPI#: 1619501103
Medical Group/IPA Affiliations: ASSOCIATED HISPANIC PHYSICIANS OF SOUTHERN CA
1300 N VERMONT AVE STE 605
LOS ANGELES, CA 90027
(323) 593-7682
(323) 593-7682
Spanish
Accessibility: CONTACT PROVIDER
Board Cert.: No
Hospital Affiliations: Adventist Health White Memorial, BEVERLY HOSPITAL
N/A
Cultural Competency: N
Accepting New Patients: Yes

PHYSICIANS ASSISTANT

HERNANDEZ, FRANCISCO

Gender: Male
NPI#: 1619501103
Medical Group/IPA Affiliations: ASSOCIATED HISPANIC PHYSICIANS OF SOUTHERN

CA
1414 S GRAND AVE STE 123
LOS ANGELES, CA 90015
(213) 977-1215
(213) 977-1215
Spanish
Accessibility: CONTACT PROVIDER
Board Cert.: No
Hospital Affiliations: Adventist Health White Memorial, BEVERLY HOSPITAL
N/A
Cultural Competency: N
Accepting New Patients: Yes

PHYSICIANS ASSISTANT
HERNANDEZ, FRANCISCO
Gender: Male
NPI#: 1619501103
Medical Group/IPA Affiliations: ALLIED PHYSICIANS IPA OF CA DBA ALLIED PACIFIC IPA
1700 E CESAR E CHAVEZ AVE STE 2500
LOS ANGELES, CA 90033
(323) 268-6731
(323) 268-6731
Spanish
M-TH 8:30AM-5PM
F 8:30AM-3:30PM
Accessibility: CONTACT PROVIDER
Board Cert.: No
Hospital Affiliations: Adventist Health White Memorial, BEVERLY HOSPITAL
N/A
Cultural Competency: N
Accepting New Patients: Yes

PHYSICIANS ASSISTANT
HERNANDEZ, FRANCISCO
Gender: Male
NPI#: 1619501103
Medical Group/IPA Affiliations: ASSOCIATED HISPANIC PHYSICIANS OF SOUTHERN CA
1700 E CESAR E CHAVEZ AVE STE 2500
LOS ANGELES, CA 90033
(323) 268-6731
(323) 268-6731
Spanish
M-TH 8:30AM-5PM
F 8:30AM-3:30PM
Accessibility: CONTACT PROVIDER
Board Cert.: No
Hospital Affiliations: Adventist Health White Memorial, BEVERLY HOSPITAL
N/A
Cultural Competency: N
Accepting New Patients: Yes

PHYSICIANS ASSISTANT
HOANG, VIVIAN
Gender: Female
NPI#: 1558845412
Medical Group/IPA Affiliations: HEALTH CARE LA IPA
2032 MARENGO ST
LOS ANGELES, CA 90033
(323) 987-1030
(323) 987-1030
Vietnamese
M-F 8AM-5PM
Accessibility: CONTACT PROVIDER
Board Cert.: No
N/A
Cultural Competency: N
Accepting New Patients: Yes

PHYSICIANS ASSISTANT
HOANG, VIVIAN
Gender: Female
NPI#: 1558845412
Medical Group/IPA Affiliations: PREFERRED-VALLEY PRES
2032 MARENGO ST
LOS ANGELES, CA 90033
(323) 987-1030
(323) 987-1030
Vietnamese
M-F 8AM-5PM
Accessibility: CONTACT PROVIDER
Board Cert.: No
N/A
Cultural Competency: N
Accepting New Patients: Yes

PHYSICIANS ASSISTANT
ISAACS, CARLY
Gender: Female
NPI#: 1407502164
Medical Group/IPA Affiliations: HEALTH CARE LA IPA
325 E 7TH ST
LOS ANGELES, CA 90014
(213) 893-1960

(213) 893-1960
Spanish
M-F 7AM-4:30PM
Accessibility: CONTACT PROVIDER
Board Cert.: No
N/A
Cultural Competency: N
Accepting New Patients: Yes

PHYSICIANS ASSISTANT
JARANTILLA, KENNENTH
Gender: Male
NPI#: 1093890659
Medical Group/IPA Affiliations: ALTAMED HEALTH NETWORK
5427 WHITTIER BLVD
LOS ANGELES, CA 90022
(888) 499-9303
(888) 499-9303
Spanish, Tagalog
M-F 8AM-5PM
SA 8AM-1PM
Accessibility: CONTACT PROVIDER
Board Cert.: No
N/A
Cultural Competency: N
Accepting New Patients: Yes

PHYSICIANS ASSISTANT
KANG, SUN
Gender: Female
NPI#: 1407589203
Medical Group/IPA Affiliations: HEALTH CARE LA IPA
1625 E 4TH ST
LOS ANGELES, CA 90033
(323) 268-8391
(323) 268-8391
M-F 7AM-4:30PM
Accessibility: CONTACT PROVIDER
Board Cert.: No
N/A
Cultural Competency: N
Accepting New Patients: Yes

PHYSICIANS ASSISTANT
KANG, SUN
Gender: Female
NPI#: 1407589203
Medical Group/IPA Affiliations: HEALTH CARE LA IPA
325 E 7TH ST
LOS ANGELES, CA 90014
(213) 893-1960
(213) 893-1960
M-F 7AM-4:30PM
Accessibility: CONTACT PROVIDER
Board Cert.: No
N/A
Cultural Competency: N
Accepting New Patients: Yes

PHYSICIANS ASSISTANT
KHUU, PIA
Gender: Female
NPI#: 1881880912
Medical Group/IPA Affiliations: HEALTH CARE LA IPA
1300 N VERMONT AVE STE 1001
LOS ANGELES, CA 90027
(323) 473-5499
(323) 473-5499
M-F 9AM-4PM
Accessibility: CONTACT PROVIDER
Board Cert.: No
Hospital Affiliations: GLENDALE ADVENTIST MED CTR, HUNTINGTON MEMORIAL HOSPITAL, HOLLYWOOD PRESBYTERIAN MED CTR, SOUTHERN CALIFORNIA HOSPITAL AT HOLLYWOOD, GLENDALE MEMORIAL HOSP AND HEALTH CTR, GARFIELD MEDICAL CENTER, PROVIDENCE SAINT JOSEPH MED CTR, PROVIDENCE SAINT JOSEPH MED CTR
N/A
Cultural Competency: N
Accepting New Patients: Yes

PHYSICIANS ASSISTANT
KHUU, PIA
Gender: Female
NPI#: 1881880912
Medical Group/IPA Affiliations: WATTS HEALTHCARE CORPORATION
1300 N VERMONT AVE STE 1001
LOS ANGELES, CA 90027
(323) 473-5499
(323) 473-5499
M-F 9AM-4PM
Accessibility: CONTACT

PROVIDER
Board Cert.: No
Hospital Affiliations: GLENDALE ADVENTIST MED CTR, HUNTINGTON MEMORIAL HOSPITAL, HOLLYWOOD PRESBYTERIAN MED CTR, SOUTHERN CALIFORNIA HOSPITAL AT HOLLYWOOD, GLENDALE MEMORIAL HOSP AND HEALTH CTR, GARFIELD MEDICAL CENTER, PROVIDENCE SAINT JOSEPH MED CTR, PROVIDENCE SAINT JOSEPH MED CTR
N/A
Cultural Competency: N
Accepting New Patients: Yes

PHYSICIANS ASSISTANT

KHUU, PIA

Gender: Female
NPI#: 1881880912
Medical Group/IPA Affiliations: GLOBAL CARE MEDICAL GROUP - ALTA HOSPITAL
1300 N VERMONT AVE STE 1001
LOS ANGELES, CA 90027
(323) 473-5499
(323) 473-5499
M-F 9AM-4PM
Accessibility: CONTACT PROVIDER
Board Cert.: No
Hospital Affiliations: GLENDALE ADVENTIST MED CTR, HUNTINGTON MEMORIAL HOSPITAL, HOLLYWOOD PRESBYTERIAN MED CTR, SOUTHERN CALIFORNIA HOSPITAL AT HOLLYWOOD, GLENDALE MEMORIAL HOSP AND HEALTH CTR, GARFIELD MEDICAL CENTER, PROVIDENCE SAINT JOSEPH MED CTR, PROVIDENCE SAINT JOSEPH MED CTR
N/A
Cultural Competency: N
Accepting New Patients: Yes

PHYSICIANS ASSISTANT

KHUU, PIA

Gender: Female
NPI#: 1881880912
Medical Group/IPA Affiliations: BELLA VISTA MEDICAL GROUP IPA
1300 N VERMONT AVE STE 1001
LOS ANGELES, CA 90027
(323) 473-5499
(323) 473-5499
M-F 9AM-4PM
Accessibility: CONTACT PROVIDER
Board Cert.: No
Hospital Affiliations: GLENDALE ADVENTIST MED CTR, HUNTINGTON MEMORIAL HOSPITAL, HOLLYWOOD PRESBYTERIAN MED CTR, SOUTHERN CALIFORNIA HOSPITAL AT HOLLYWOOD, GLENDALE MEMORIAL HOSP AND HEALTH CTR, GARFIELD MEDICAL CENTER, PROVIDENCE SAINT JOSEPH MED CTR, PROVIDENCE SAINT JOSEPH MED CTR
N/A
Cultural Competency: N
Accepting New Patients: Yes

PHYSICIANS ASSISTANT

KIM, ANGELA

Gender: Female
NPI#: 1699436394
Medical Group/IPA Affiliations: HEALTH CARE LA IPA
3255 WILSHIRE BLVD STE 120
LOS ANGELES, CA 90010
(213) 235-2500
(213) 235-2500
Korean
M-F 9:30AM-5:30PM
SA 8:30AM-1:30PM
Accessibility: CONTACT PROVIDER
Board Cert.: No
N/A
Cultural Competency: N
Accepting New Patients: Yes

PHYSICIANS ASSISTANT

KLINE, KACIE

Gender: Female
NPI#: 1942924907
Medical Group/IPA Affiliations: GLOBAL CARE MEDICAL GROUP - ALTA HOSPITAL
420 E 3RD ST STE 805
LOS ANGELES, CA 90013
(213) 218-3915
(213) 218-3915
M-F 9AM-5PM
Accessibility: CONTACT PROVIDER
Board Cert.: No
N/A
Cultural Competency: N
Accepting New Patients: Yes

PHYSICIANS ASSISTANT
KLINE, KACIE
Gender: Female
NPI#: 1942924907
Medical Group/IPA Affiliations: HEALTH CARE LA IPA
420 E 3RD ST STE 805
LOS ANGELES, CA 90013
(213) 218-3915
(213) 218-3915
M-F 9AM-5PM
Accessibility: CONTACT PROVIDER
Board Cert.: No
N/A
Cultural Competency: N
Accepting New Patients: Yes

PHYSICIANS ASSISTANT
LACY, JON
Gender: Male
NPI#: 1588907638
Medical Group/IPA Affiliations: GLOBAL CARE MEDICAL GROUP - ALTA HOSPITAL
6368 HOLLYWOOD BLVD
LOS ANGELES, CA 90028
(323) 469-5555
(323) 469-5555
Spanish
M-F 9AM-5PM
Accessibility: CONTACT PROVIDER
Board Cert.: No
N/A
Cultural Competency: N
Accepting New Patients: Yes

PHYSICIANS ASSISTANT
LAM, CARIE
Gender: Female
NPI#: 1689048530
Medical Group/IPA Affiliations: ALLIANCE HEALTH SYSTEM
1245 WILSHIRE BLVD STE 603
LOS ANGELES, CA 90017
(213) 977-1215
(213) 977-1215
Chinese, Spanish
Accessibility: CONTACT PROVIDER
Board Cert.: No
Hospital Affiliations: RADY CHILDRENS HOSPITAL SAN DIEGO, BEVERLY HOSPITAL, GLENDALE MEMORIAL HOSP AND HEALTH CTR, PIH HEALTH GOOD SAMARITAN HOSPITAL, LOS ANGELES COMMUNITY HOSPITAL, LOS ANGELES COMMUNITY HOSPITAL AT BELLFLOWER, MONTEREY PARK HOSPITAL, MONTEREY PARK HOSPITAL, NORWALK COMMUNITY HOSPITAL, SOUTHERN CALIFORNIA HOSPITAL AT CULVER CITY, SOUTHERN CALIFORNIA HOSPITAL AT HOLLYWOOD
N/A
Cultural Competency: N
Accepting New Patients: Yes

PHYSICIANS ASSISTANT
LAM, CARIE
Gender: Female
NPI#: 1689048530
Medical Group/IPA Affiliations: ALLIANCE HEALTH SYSTEM
1300 N VERMONT AVE STE 605
LOS ANGELES, CA 90027
(323) 593-7682
(323) 593-7682
Chinese, Spanish
Accessibility: CONTACT PROVIDER
Board Cert.: No
Hospital Affiliations: RADY CHILDRENS HOSPITAL SAN DIEGO, BEVERLY HOSPITAL, GLENDALE MEMORIAL HOSP AND HEALTH CTR, PIH

HEALTH GOOD SAMARITAN HOSPITAL, LOS ANGELES COMMUNITY HOSPITAL, LOS ANGELES COMMUNITY HOSPITAL AT BELLFLOWER, MONTEREY PARK HOSPITAL, MONTEREY PARK HOSPITAL, NORWALK COMMUNITY HOSPITAL, SOUTHERN CALIFORNIA HOSPITAL AT CULVER CITY, SOUTHERN CALIFORNIA HOSPITAL AT HOLLYWOOD

N/A

Cultural Competency: N

Accepting New Patients: Yes

PHYSICIANS ASSISTANT

LAM, CARIE

Gender: Female

NPI#: 1689048530

Medical Group/IPA Affiliations: ALLIANCE HEALTH SYSTEM

1700 E CESAR E CHAVEZ AVE STE 2500
LOS ANGELES, CA 90033

(323) 268-6731

(323) 268-6731

Chinese, Spanish

M-TH 8:30AM-5PM
F 8:30AM-3:30PM

Accessibility: CONTACT PROVIDER

Board Cert.: No

Hospital Affiliations: RADY CHILDRENS HOSPITAL SAN DIEGO, BEVERLY HOSPITAL, GLENDALE MEMORIAL HOSP AND HEALTH CTR, PIH HEALTH GOOD SAMARITAN HOSPITAL, LOS ANGELES COMMUNITY HOSPITAL, LOS ANGELES COMMUNITY HOSPITAL AT BELLFLOWER, MONTEREY PARK HOSPITAL, MONTEREY PARK HOSPITAL, NORWALK COMMUNITY HOSPITAL, SOUTHERN CALIFORNIA HOSPITAL AT CULVER CITY, SOUTHERN CALIFORNIA HOSPITAL AT HOLLYWOOD

N/A

Cultural Competency: N

Accepting New Patients: Yes

PHYSICIANS ASSISTANT

LECHUGA, CLARISSA

Gender: Female

NPI#: 1649816497

Medical Group/IPA Affiliations: HEALTH CARE LA IPA

123 S ALVARADO ST
LOS ANGELES, CA 90057

(213) 989-7700

(213) 989-7700

Spanish

M 7AM-9AM
TU 7AM-5PM
W 7AM-9PM
TH 7AM-5PM
F 7AM-9PM

Accessibility: CONTACT PROVIDER

Board Cert.: No

Hospital Affiliations: PIH Hospital - Downey

N/A

Cultural Competency: N

Accepting New Patients: Yes

PHYSICIANS ASSISTANT

LEDEZMA, MARICELA

Gender: Female

NPI#: 1316433469

Medical Group/IPA Affiliations: GLOBAL CARE MEDICAL GROUP - ALTA HOSPITAL

2707 S CENTRAL AVE
LOS ANGELES, CA 90011

(323) 234-5000

(323) 234-5000

Spanish

M-F 8AM-5PM

Accessibility: CONTACT PROVIDER

Board Cert.: No

N/A

Cultural Competency: N

Accepting New Patients: Yes

PHYSICIANS ASSISTANT

LEDEZMA, MARICELA

Gender: Female

NPI#: 1316433469

Medical Group/IPA Affiliations: ACCOUNTABLE HEALTH CARE IPA

2707 S CENTRAL AVE
LOS ANGELES, CA 90011

(323) 234-5000

(323) 234-5000

Spanish
M-F 8AM-5PM
Accessibility: CONTACT PROVIDER
Board Cert.: No
N/A
Cultural Competency: N
Accepting New Patients: Yes

PHYSICIANS ASSISTANT

LEDEZMA, MARICELA

Gender: Female

NPI#: 1316433469

Medical Group/IPA Affiliations: CFC METROPOLITAN

2707 S CENTRAL AVE
LOS ANGELES, CA 90011
(323) 234-5000
(323) 234-5000
Spanish
M-F 8AM-5PM
Accessibility: CONTACT PROVIDER
Board Cert.: No
N/A
Cultural Competency: N
Accepting New Patients: Yes

PHYSICIANS ASSISTANT

LEE, MARK

Gender: Male

NPI#: 1669738225

Medical Group/IPA Affiliations: BELLA VISTA MEDICAL GROUP IPA

1700 E CESAR E CHAVEZ AVE STE 2200
LOS ANGELES, CA 90033
(323) 264-7600
(323) 264-7600
Chinese
M-F 8AM-5PM
Accessibility: CONTACT PROVIDER
Board Cert.: Yes
Hospital Affiliations: Adventist Health White Memorial, BEVERLY HOSPITAL
N/A
Cultural Competency: N
Accepting New Patients: Yes

PHYSICIANS ASSISTANT

LEE, MARK

Gender: Male

NPI#: 1669738225

Medical Group/IPA Affiliations: ACCOUNTABLE HEALTH CARE IPA

1700 E CESAR E CHAVEZ AVE STE 2200
LOS ANGELES, CA 90033
(323) 264-7600
(323) 264-7600
Chinese
M-F 8AM-5PM
Accessibility: CONTACT PROVIDER
Board Cert.: Yes
Hospital Affiliations: Adventist Health White Memorial, BEVERLY HOSPITAL
N/A
Cultural Competency: N
Accepting New Patients: Yes

PHYSICIANS ASSISTANT

LEE, MARK

Gender: Male

NPI#: 1669738225

Medical Group/IPA Affiliations: GLOBAL CARE MEDICAL GROUP - ALTA HOSPITAL

1700 E CESAR E CHAVEZ AVE STE 2200
LOS ANGELES, CA 90033
(323) 264-7600
(323) 264-7600
Chinese
M-F 8AM-5PM
Accessibility: CONTACT PROVIDER
Board Cert.: Yes
Hospital Affiliations: Adventist Health White Memorial, BEVERLY HOSPITAL
N/A
Cultural Competency: N
Accepting New Patients: Yes

PHYSICIANS ASSISTANT

LEE, MEERI

Gender: Female

NPI#: 1518409440

Medical Group/IPA Affiliations: NOBLE COMMUNITY MEDICAL ASSOC OF MID ORANGE COUNTY

5820 N FIGUEROA ST
LOS ANGELES, CA 90042
(323) 255-6000
(323) 255-6000
Spanish
M-W 8AM-4PM

TH 8AM-5PM
F 8AM-0PM
Accessibility: CONTACT PROVIDER
Board Cert.: No
N/A
Cultural Competency: N
Accepting New Patients: Yes

PHYSICIANS ASSISTANT

LEE, MEERI

Gender: Female
NPI#: 1518409440
Medical Group/IPA Affiliations: PREFERRED-VALLEY PRES
5420 N FIGUEROA ST
LOS ANGELES, CA 90042
(323) 256-3884
(323) 256-3884
Spanish
M-F 8AM-5PM
Accessibility: CONTACT PROVIDER
Board Cert.: No
N/A
Cultural Competency: N
Accepting New Patients: Yes

PHYSICIANS ASSISTANT

LEE, MARK

Gender: Male
NPI#: 1669738225
Medical Group/IPA Affiliations: ASSOCIATED HISPANIC PHYSICIANS OF SOUTHERN CA
1700 E CESAR E CHAVEZ AVE STE 2200
LOS ANGELES, CA 90033
(323) 264-7600
(323) 264-7600
Chinese
M-F 8AM-5PM
Accessibility: CONTACT PROVIDER
Board Cert.: Yes
Hospital Affiliations: Adventist Health White Memorial, BEVERLY HOSPITAL
N/A
Cultural Competency: N
Accepting New Patients: Yes

PHYSICIANS ASSISTANT

LEE, MARK

Gender: Male
NPI#: 1669738225
Medical Group/IPA Affiliations: HEALTH CARE LA IPA
1700 E CESAR E CHAVEZ AVE STE 2200
LOS ANGELES, CA 90033
(323) 264-7600
(323) 264-7600
Chinese
M-F 8AM-5PM
Accessibility: CONTACT PROVIDER
Board Cert.: Yes
Hospital Affiliations: Adventist Health White Memorial, BEVERLY HOSPITAL
N/A
Cultural Competency: N
Accepting New Patients: Yes

PHYSICIANS ASSISTANT

LEE, MARK

Gender: Male
NPI#: 1669738225
Medical Group/IPA Affiliations: ALTAMED HEALTH NETWORK
1700 E CESAR E CHAVEZ AVE STE 345
LOS ANGELES, CA 90033
(323) 264-7600
(323) 264-7600
Chinese
M-F 8AM-5PM
Accessibility: CONTACT PROVIDER
Board Cert.: No
Hospital Affiliations: Adventist Health White Memorial, BEVERLY HOSPITAL
N/A
Cultural Competency: N
Accepting New Patients: Yes

PHYSICIANS ASSISTANT

LI, WHITTY

Gender: Female
NPI#: 1073288858
Medical Group/IPA Affiliations: ADVENTIST HEALTH PHYSICIANS NETWORK - WHITE MEMORIAL
1700 E CESAR E CHAVEZ AVE STE 2200
LOS ANGELES, CA 90033
(323) 264-7600
(323) 264-7600
Chinese, Mandarin
M-F 8AM-5PM

Accessibility: CONTACT PROVIDER
Board Cert.: No
N/A
Cultural Competency: N
Accepting New Patients: Yes

PHYSICIANS ASSISTANT
LI, WHITTY
Gender: Female
NPI#: 1073288858
Medical Group/IPA Affiliations: ASSOCIATED HISPANIC PHYSICIANS OF SOUTHERN CA
1127 WILSHIRE BLVD STE 408
LOS ANGELES, CA 90017
(323) 271-4173
(323) 271-4173
Chinese, Mandarin
M-F 8AM-5PM
Accessibility: CONTACT PROVIDER
Board Cert.: No
N/A
Cultural Competency: N
Accepting New Patients: Yes

PHYSICIANS ASSISTANT
LI, WHITTY
Gender: Female
NPI#: 1073288858
Medical Group/IPA Affiliations: ASSOCIATED HISPANIC PHYSICIANS OF SOUTHERN CA
1700 E CESAR E CHAVEZ AVE STE 2200
LOS ANGELES, CA 90033
(323) 264-7600
(323) 264-7600
Chinese, Mandarin
M-F 8AM-5PM
Accessibility: CONTACT PROVIDER
Board Cert.: No
N/A
Cultural Competency: N
Accepting New Patients: Yes

PHYSICIANS ASSISTANT
LI, WHITTY
Gender: Female
NPI#: 1073288858
Medical Group/IPA Affiliations: SUPERIOR CHOICE MEDICAL GROUP INC
1700 E CESAR E CHAVEZ AVE STE 2200
LOS ANGELES, CA 90033
(323) 264-7600
(323) 264-7600
Chinese, Mandarin
M-F 8AM-5PM
Accessibility: CONTACT PROVIDER
Board Cert.: No
N/A
Cultural Competency: N
Accepting New Patients: Yes

PHYSICIANS ASSISTANT
LI, WHITTY
Gender: Female
NPI#: 1073288858
Medical Group/IPA Affiliations: EL PROYECTO DEL BARRIO
1700 E CESAR E CHAVEZ AVE STE 2200
LOS ANGELES, CA 90033
(323) 264-7600
(323) 264-7600
Chinese, Mandarin
M-F 8AM-5PM
Accessibility: CONTACT PROVIDER
Board Cert.: No
N/A
Cultural Competency: N
Accepting New Patients: Yes

PHYSICIANS ASSISTANT
LI, WHITTY
Gender: Female
NPI#: 1073288858
Medical Group/IPA Affiliations: SUPERIOR CHOICE MEDICAL GROUP INC
1127 WILSHIRE BLVD STE 408
LOS ANGELES, CA 90017
(323) 271-4173
(323) 271-4173
Chinese, Mandarin
M-F 8AM-5PM
Accessibility: CONTACT PROVIDER
Board Cert.: No
N/A
Cultural Competency: N
Accepting New Patients: Yes

PHYSICIANS ASSISTANT
LI, WHITTY

Gender: Female
NPI#: 1073288858
Medical Group/IPA Affiliations: GLOBAL CARE MEDICAL GROUP - ALTA HOSPITAL
1700 E CESAR E CHAVEZ AVE STE 2200
LOS ANGELES, CA 90033
(323) 264-7600
(323) 264-7600
Chinese, Mandarin
M-F 8AM-5PM
Accessibility: CONTACT PROVIDER
Board Cert.: No
N/A
Cultural Competency: N
Accepting New Patients: Yes

PHYSICIANS ASSISTANT
LI, WHITTY
Gender: Female
NPI#: 1073288858
Medical Group/IPA Affiliations: GLOBAL CARE MEDICAL GROUP - ALTA HOSPITAL
1127 WILSHIRE BLVD STE 408
LOS ANGELES, CA 90017
(323) 271-4173
(323) 271-4173
Chinese, Mandarin
M-F 8AM-5PM
Accessibility: CONTACT PROVIDER
Board Cert.: No
N/A
Cultural Competency: N
Accepting New Patients: Yes

PHYSICIANS ASSISTANT
LI, WHITTY
Gender: Female
NPI#: 1073288858
Medical Group/IPA Affiliations: ADVENTIST HEALTH PHYSICIANS NETWORK - GLENDALE
1700 E CESAR E CHAVEZ AVE STE 2200
LOS ANGELES, CA 90033
(323) 264-7600
(323) 264-7600
Chinese, Mandarin
M-F 8AM-5PM
Accessibility: CONTACT PROVIDER
Board Cert.: No
N/A
Cultural Competency: N
Accepting New Patients: Yes

PHYSICIANS ASSISTANT
LI, WHITTY
Gender: Female
NPI#: 1073288858
Medical Group/IPA Affiliations: BELLA VISTA MEDICAL GROUP IPA
1127 WILSHIRE BLVD STE 408
LOS ANGELES, CA 90017
(323) 271-4173
(323) 271-4173
Chinese, Mandarin
M-F 8AM-5PM
Accessibility: CONTACT PROVIDER
Board Cert.: No
N/A
Cultural Competency: N
Accepting New Patients: Yes

PHYSICIANS ASSISTANT
LI, WHITTY
Gender: Female
NPI#: 1073288858
Medical Group/IPA Affiliations: BELLA VISTA MEDICAL GROUP IPA
1700 E CESAR E CHAVEZ AVE STE 2200
LOS ANGELES, CA 90033
(323) 264-7600
(323) 264-7600
Chinese, Mandarin
M-F 8AM-5PM
Accessibility: CONTACT PROVIDER
Board Cert.: No
N/A
Cultural Competency: N
Accepting New Patients: Yes

PHYSICIANS ASSISTANT
LOCHRIDGE, KYLE
Gender: Male
NPI#: 1871875534
Medical Group/IPA Affiliations: HEALTH CARE LA IPA
1700 E CESAR E CHAVEZ AVE STE 2500
LOS ANGELES, CA 90033
(323) 268-6731
(323) 268-6731
Spanish

了解最新信息，请致电 1-800-605-2556 联系 Blue Shield Promise Customer Care 部门，工作时间：周一至周五上午 8：00 至下午 6：00。TTY/TDD：711。在线访问，网址：blueshieldca.com/promise/medi-cal。此医疗服务提供者目录中的信息可能会发生变化。

M-F 8AM-5PM
Accessibility: CONTACT PROVIDER
Board Cert.: No
Hospital Affiliations: HUNTINGTON BEACH HOSPITAL, LOS ANGELES COMMUNITY HOSPITAL AT BELLFLOWER, GLENDALE ADVENTIST MED CTR
N/A
Cultural Competency: N
Accepting New Patients: Yes

PHYSICIANS ASSISTANT
LOCHRIDGE, KYLE
Gender: Male
NPI#: 1871875534
Medical Group/IPA Affiliations: ASSOCIATED HISPANIC PHYSICIANS OF SOUTHERN CA
1414 S GRAND AVE STE 123
LOS ANGELES, CA 90015
(213) 977-1215
(213) 977-1215
Spanish
M-F 8AM-5PM
Accessibility: CONTACT PROVIDER
Board Cert.: No
Hospital Affiliations: HUNTINGTON BEACH HOSPITAL, LOS ANGELES COMMUNITY HOSPITAL AT BELLFLOWER, GLENDALE ADVENTIST MED CTR
N/A
Cultural Competency: N
Accepting New Patients: Yes

PHYSICIANS ASSISTANT
LOCHRIDGE, KYLE
Gender: Male
NPI#: 1871875534
Medical Group/IPA Affiliations: ASSOCIATED HISPANIC PHYSICIANS OF SOUTHERN CA
1700 E CESAR E CHAVEZ AVE STE 2500
LOS ANGELES, CA 90033
(323) 268-6731
(323) 268-6731
Spanish
M-F 8AM-5PM
Accessibility: CONTACT PROVIDER
Board Cert.: No
Hospital Affiliations: HUNTINGTON BEACH HOSPITAL, LOS ANGELES COMMUNITY HOSPITAL AT BELLFLOWER, GLENDALE ADVENTIST MED CTR
N/A
Cultural Competency: N
Accepting New Patients: Yes

PHYSICIANS ASSISTANT
LOPEZ ESCOBAR, ELIZABETH
Gender: Female
NPI#: 1588289623
Medical Group/IPA Affiliations: PREFERRED-VALLEY PRES
1414 S GRAND AVE STE 380
LOS ANGELES, CA 90015
(213) 743-9000
(213) 743-9000
M-F 8AM-5PM
Accessibility: CONTACT PROVIDER
Board Cert.: No
N/A
Cultural Competency: N
Accepting New Patients: Yes

PHYSICIANS ASSISTANT
LUNA, ALFONSO
Gender: Male
NPI#: 1740634203
Medical Group/IPA Affiliations: GLOBAL CARE MEDICAL GROUP - ALTA HOSPITAL
837 W IMPERIAL HWY
LOS ANGELES, CA 90044
(323) 755-9555
(323) 755-9555
M-F 8AM-5PM
Accessibility: CONTACT PROVIDER
Board Cert.: No
N/A
Cultural Competency: N
Accepting New Patients: Yes

PHYSICIANS ASSISTANT
MARTINEZ, JAIME
Gender: Male
NPI#: 1821398116
Medical Group/IPA Affiliations: ALLIED PHYSICIANS IPA OF CA DBA ALLIED PACIFIC IPA
321 S MEDNIK AVE

LOS ANGELES, CA 90022
(323) 261-4706
(323) 261-4706
Spanish
M-F 9AM-5PM
Accessibility: CONTACT PROVIDER
Board Cert.: No
Hospital Affiliations: LOS ANGELES COMMUNITY HOSPITAL AT BELLFLOWER
N/A
Cultural Competency: N
Accepting New Patients: Yes

PHYSICIANS ASSISTANT
MELILLO, MELANIE
Gender: Female
NPI#: 1992356547
Medical Group/IPA Affiliations: HEALTH CARE LA IPA
1625 E 4TH ST
LOS ANGELES, CA 90033
(323) 268-8391
(323) 268-8391
M-F 7AM-4:30PM
Accessibility: CONTACT PROVIDER
Board Cert.: No
N/A
Cultural Competency: N
Accepting New Patients: Yes

PHYSICIANS ASSISTANT
MELILLO, MELANIE
Gender: Female
NPI#: 1992356547
Medical Group/IPA Affiliations: HEALTH CARE LA IPA
311 WINSTON ST
LOS ANGELES, CA 90013
(213) 893-1960
(213) 893-1960
M-F 7AM-4:30PM
Accessibility: CONTACT PROVIDER
Board Cert.: No
N/A
Cultural Competency: N
Accepting New Patients: Yes

PHYSICIANS ASSISTANT
MESRI, ELHAM
Gender: Female
NPI#: 1033387030
Medical Group/IPA Affiliations: GLOBAL CARE MEDICAL GROUP - ALTA HOSPITAL
231 W VERNON AVE STE 101
LOS ANGELES, CA 90037
(323) 231-5181
(323) 231-5181
Spanish
M-F 9AM-5PM
Accessibility: CONTACT PROVIDER
Board Cert.: Yes
N/A
Cultural Competency: N
Accepting New Patients: Yes

PHYSICIANS ASSISTANT
MESRI, ELHAM
Gender: Female
NPI#: 1033387030
Medical Group/IPA Affiliations: GLOBAL CARE MEDICAL GROUP - ALTA HOSPITAL
231 W VERNON AVE STE 203
LOS ANGELES, CA 90037
(323) 231-5181
(323) 231-5181
Spanish
M-F 9AM-4PM
Accessibility: CONTACT PROVIDER
Board Cert.: No
N/A
Cultural Competency: N
Accepting New Patients: Yes

PHYSICIANS ASSISTANT
MESRI, ELHAM
Gender: Female
NPI#: 1033387030
Medical Group/IPA Affiliations: PREFERRED-VALLEY PRES
231 W VERNON AVE STE 101
LOS ANGELES, CA 90037
(323) 231-5181
(323) 231-5181
Spanish
M-F 9AM-5PM
Accessibility: CONTACT PROVIDER
Board Cert.: Yes
N/A
Cultural Competency: N
Accepting New Patients: Yes

PHYSICIANS ASSISTANT
MONACO, SEAN

Gender: Male
NPI#: 1659383099
Medical Group/IPA Affiliations: SUPERIOR CHOICE MEDICAL GROUP INC
2011 WILSHIRE BLVD
LOS ANGELES, CA 90057
(213) 484-4444
(213) 484-4444
Italian, Spanish, Tagalog
M-F 8AM-5PM
Accessibility: CONTACT PROVIDER
Board Cert.: No
N/A
Cultural Competency: N
Accepting New Patients: Yes

PHYSICIANS ASSISTANT
MOOKINI, LEILANI
Gender: Female
NPI#: 1710135058
Medical Group/IPA Affiliations: GLOBAL CARE MEDICAL GROUP - ALTA HOSPITAL
2801 S SAN PEDRO ST
LOS ANGELES, CA 90011
(323) 233-3100
(323) 233-3100
Spanish
M-F 7:30AM-4:30PM
Accessibility: CONTACT PROVIDER
Board Cert.: No
Hospital Affiliations: Adventist Health White Memorial, BEVERLY HOSPITAL
N/A
Cultural Competency: N
Accepting New Patients: Yes

PHYSICIANS ASSISTANT
MOOKINI, LEILANI
Gender: Female
NPI#: 1710135058
Medical Group/IPA Affiliations: GLOBAL CARE MEDICAL GROUP - ALTA HOSPITAL
1005 E WASHINGTON BLVD STE A
LOS ANGELES, CA 90021
(323) 233-3100
(323) 233-3100
Spanish
M-F 7:30AM-4:30PM
Accessibility: CONTACT PROVIDER
Board Cert.: No
Hospital Affiliations: Adventist Health White Memorial, BEVERLY HOSPITAL
N/A
Cultural Competency: N
Accepting New Patients: Yes

PHYSICIANS ASSISTANT
MOOKINI, LEILANI
Gender: Female
NPI#: 1710135058
Medical Group/IPA Affiliations: ALTAMED HEALTH NETWORK
1005 E WASHINGTON BLVD STE A
LOS ANGELES, CA 90021
(323) 233-3100
(323) 233-3100
Spanish
M-F 7:30AM-4:30PM
Accessibility: CONTACT PROVIDER
Board Cert.: No
Hospital Affiliations: Adventist Health White Memorial, BEVERLY HOSPITAL
N/A
Cultural Competency: N
Accepting New Patients: Yes

PHYSICIANS ASSISTANT
MOOKINI, LEILANI
Gender: Female
NPI#: 1710135058
Medical Group/IPA Affiliations: ALTAMED HEALTH NETWORK
2801 S SAN PEDRO ST
LOS ANGELES, CA 90011
(323) 233-3100
(323) 233-3100
Spanish
M-F 7:30AM-4:30PM
Accessibility: CONTACT PROVIDER
Board Cert.: No
Hospital Affiliations: Adventist Health White Memorial, BEVERLY HOSPITAL
N/A
Cultural Competency: N
Accepting New Patients: Yes

PHYSICIANS ASSISTANT
MORA, MEGHAN
Gender: Female
NPI#: 1114650744

Medical Group/IPA Affiliations: HEALTH CARE LA IPA
1400 S GRAND AVE STE 707
LOS ANGELES, CA 90015
(310) 929-6636
(310) 929-6636
Spanish
M-F 9AM-5PM
Accessibility: CONTACT PROVIDER
Board Cert.: No
N/A
Cultural Competency: N
Accepting New Patients: Yes

PHYSICIANS ASSISTANT

MORA, MEGHAN

Gender: Female
NPI#: 1114650744
Medical Group/IPA Affiliations: GLOBAL CARE MEDICAL GROUP - ALTA HOSPITAL
1400 S GRAND AVE STE 707
LOS ANGELES, CA 90015
(310) 929-6636
(310) 929-6636
Spanish
M-F 9AM-5PM
Accessibility: CONTACT PROVIDER
Board Cert.: No
N/A
Cultural Competency: N
Accepting New Patients: Yes

PHYSICIANS ASSISTANT

MORALES, ESMERALDA

Gender: Female
NPI#: 1942881313
Medical Group/IPA Affiliations: ALTAMED HEALTH NETWORK
1300 N VERMONT AVE STE 1001
LOS ANGELES, CA 90027
(323) 473-5499
(323) 473-5499
Spanish
M-F 9AM-4:30PM
Accessibility: CONTACT PROVIDER
Board Cert.: No
N/A
Cultural Competency: N
Accepting New Patients: Yes

PHYSICIANS ASSISTANT

MORATAYA, JASMINE

Gender: Female
NPI#: 1528601101
Medical Group/IPA Affiliations: GLOBAL CARE MEDICAL GROUP - ALTA HOSPITAL
4211 AVALON BLVD STE A
LOS ANGELES, CA 90011
(313) 223-0425
(313) 223-0425
Spanish
M-F 8AM-5PM
Accessibility: CONTACT PROVIDER
Board Cert.: No
N/A
Cultural Competency: N
Accepting New Patients: Yes

PHYSICIANS ASSISTANT

MORRIS, MARTHA

Gender: Female
NPI#: 1578800827
Medical Group/IPA Affiliations: PREFERRED-VALLEY PRES
3056 FLETCHER DR
LOS ANGELES, CA 90065
(323) 256-2231
(323) 256-2231
Spanish
M-F 9AM-5PM
Accessibility: CONTACT PROVIDER
Board Cert.: No
N/A
Cultural Competency: N
Accepting New Patients: Yes

PHYSICIANS ASSISTANT

NADZHAFOV, EVELINA

Gender: Female
NPI#: 1801127907
Medical Group/IPA Affiliations: PREFERRED-VALLEY PRES
1711 W TEMPLE ST STE 3600
LOS ANGELES, CA 90026
(213) 989-0700
(213) 989-0700
Spanish
M-F 8AM-5PM
Accessibility: CONTACT PROVIDER
Board Cert.: No
N/A
Cultural Competency: N
Accepting New Patients: Yes

PHYSICIANS ASSISTANT

NAICK, JONATHAN

Gender: Male
NPI#: 1366968513
Medical Group/IPA Affiliations: HEALTH CARE LA IPA
1127 WILSHIRE BLVD STE 408
LOS ANGELES, CA 90017
(323) 271-4173
(323) 271-4173
M-F 8:30AM-5PM
Accessibility: CONTACT PROVIDER
Board Cert.: No
Hospital Affiliations: Adventist Health White Memorial, BEVERLY HOSPITAL
N/A
Cultural Competency: N
Accepting New Patients: Yes

PHYSICIANS ASSISTANT
NAICK, JONATHAN
Gender: Male
NPI#: 1366968513
Medical Group/IPA Affiliations: ALTAMED HEALTH NETWORK
1127 WILSHIRE BLVD STE 408
LOS ANGELES, CA 90017
(323) 271-4173
(323) 271-4173
M-F 8:30AM-5PM
Accessibility: CONTACT PROVIDER
Board Cert.: No
Hospital Affiliations: Adventist Health White Memorial, BEVERLY HOSPITAL
N/A
Cultural Competency: N
Accepting New Patients: Yes

PHYSICIANS ASSISTANT
NAICK, JONATHAN
Gender: Male
NPI#: 1366968513
Medical Group/IPA Affiliations: ADVENTIST HEALTH PHYSICIANS NETWORK - WHITE MEMORIAL
1127 WILSHIRE BLVD STE 408
LOS ANGELES, CA 90017
(323) 271-4173
(323) 271-4173
M-F 8:30AM-5PM
Accessibility: CONTACT PROVIDER
Board Cert.: No
Hospital Affiliations: Adventist Health White Memorial, BEVERLY HOSPITAL
N/A
Cultural Competency: N
Accepting New Patients: Yes

PHYSICIANS ASSISTANT
NAICK, JONATHAN
Gender: Male
NPI#: 1366968513
Medical Group/IPA Affiliations: BELLA VISTA MEDICAL GROUP IPA
1127 WILSHIRE BLVD STE 408
LOS ANGELES, CA 90017
(323) 271-4173
(323) 271-4173
M-F 8:30AM-5PM
Accessibility: CONTACT PROVIDER
Board Cert.: No
Hospital Affiliations: Adventist Health White Memorial, BEVERLY HOSPITAL
N/A
Cultural Competency: N
Accepting New Patients: Yes

PHYSICIANS ASSISTANT
NDIKURIYO, JEAN-PIERRE
Gender: Male
NPI#: 1154840551
Medical Group/IPA Affiliations: FAMILY HEALTH ALLIANCE MEDICAL GROUP
1414 E FLORENCE AVE
LOS ANGELES, CA 90001
(323) 588-1383
(323) 588-1383
M-F 8:30AM-6PM
Accessibility: CONTACT PROVIDER
Board Cert.: Yes
N/A
Cultural Competency: N
Accepting New Patients: Yes

PHYSICIANS ASSISTANT
NIKOGHOSSIAN, PRISCILLA
Gender: Female
NPI#: 1699446138
Medical Group/IPA Affiliations: ALLIED PHYSICIANS IPA OF CA

DBA ALLIED PACIFIC IPA
1245 WILSHIRE BLVD STE 603
LOS ANGELES, CA 90017
(213) 977-1215
(213) 977-1215
Armenian
M-TH 8:30AM-5PM
F 8:30AM-3:30PM
Accessibility: CONTACT PROVIDER
Board Cert.: No
Hospital Affiliations: SOUTHERN CALIFORNIA HOSPITAL AT CULVER CITY, SOUTHERN CALIFORNIA HOSPITAL AT HOLLYWOOD, SOUTHERN CALIFORNIA HOSPITAL AT VAN NUYS, GLENDALE ADVENTIST MED CTR
N/A
Cultural Competency: N
Accepting New Patients: Yes

PHYSICIANS ASSISTANT
NIKOGHOSSIAN, PRISCILLA
Gender: Female
NPI#: 1699446138
Medical Group/IPA Affiliations: ALLIED PHYSICIANS IPA OF CA DBA ALLIED PACIFIC IPA
1300 N VERMONT AVE STE 605
LOS ANGELES, CA 90027
(323) 593-7682
(323) 593-7682
Armenian
M-TH 8:30AM-5PM
F 8:30AM-3:30PM
Accessibility: CONTACT PROVIDER
Board Cert.: No
Hospital Affiliations: SOUTHERN CALIFORNIA HOSPITAL AT CULVER CITY, SOUTHERN CALIFORNIA HOSPITAL AT HOLLYWOOD, SOUTHERN CALIFORNIA HOSPITAL AT VAN NUYS, GLENDALE ADVENTIST MED CTR
N/A
Cultural Competency: N
Accepting New Patients: Yes

PHYSICIANS ASSISTANT
NIKOGHOSSIAN, PRISCILLA
Gender: Female
NPI#: 1699446138
Medical Group/IPA Affiliations: ALLIED PHYSICIANS IPA OF CA DBA ALLIED PACIFIC IPA
1700 E CESAR E CHAVEZ AVE STE 2500
LOS ANGELES, CA 90033
(323) 268-6731
(323) 268-6731
Armenian
M-TH 8:30AM-5PM
F 8:30AM-3:30PM
Accessibility: CONTACT PROVIDER
Board Cert.: No
Hospital Affiliations: SOUTHERN CALIFORNIA HOSPITAL AT CULVER CITY, SOUTHERN CALIFORNIA HOSPITAL AT HOLLYWOOD, SOUTHERN CALIFORNIA HOSPITAL AT VAN NUYS, GLENDALE ADVENTIST MED CTR
N/A
Cultural Competency: N
Accepting New Patients: Yes

PHYSICIANS ASSISTANT
NIKOGHOSSIAN, PRISCILLA
Gender: Female
NPI#: 1699446138
Medical Group/IPA Affiliations: ASSOCIATED HISPANIC PHYSICIANS OF SOUTHERN CA
1700 E CESAR E CHAVEZ AVE STE 2500
LOS ANGELES, CA 90033
(323) 268-6731
(323) 268-6731
Armenian
M-TH 8:30AM-5PM
F 8:30AM-3:30PM
Accessibility: CONTACT PROVIDER
Board Cert.: No
Hospital Affiliations: SOUTHERN CALIFORNIA HOSPITAL AT CULVER CITY, SOUTHERN CALIFORNIA HOSPITAL AT HOLLYWOOD, SOUTHERN CALIFORNIA

HOSPITAL AT VAN NUYS, GLENDALE ADVENTIST MED CTR

N/A

Cultural Competency: N

Accepting New Patients: Yes

PHYSICIANS ASSISTANT

NIKOGHOSSIAN, PRISCILLA

Gender: Female

NPI#: 1699446138

Medical Group/IPA Affiliations: ASSOCIATED HISPANIC PHYSICIANS OF SOUTHERN CA

1300 N VERMONT AVE STE 605
LOS ANGELES, CA 90027

(323) 593-7682

(323) 593-7682

Armenian

M-TH 8:30AM-5PM
F 8:30AM-3:30PM

Accessibility: CONTACT PROVIDER

Board Cert.: No

Hospital Affiliations: SOUTHERN CALIFORNIA HOSPITAL AT CULVER CITY, SOUTHERN CALIFORNIA HOSPITAL AT HOLLYWOOD, SOUTHERN CALIFORNIA HOSPITAL AT VAN NUYS, GLENDALE ADVENTIST MED CTR

N/A

Cultural Competency: N

Accepting New Patients: Yes

PHYSICIANS ASSISTANT

NIKOGHOSSIAN, PRISCILLA

Gender: Female

NPI#: 1699446138

Medical Group/IPA Affiliations: ASSOCIATED HISPANIC PHYSICIANS OF SOUTHERN CA

1414 S GRAND AVE STE 123
LOS ANGELES, CA 90015

(213) 977-1215

(213) 977-1215

Armenian

M-F 8:30AM-5PM

Accessibility: CONTACT PROVIDER

Board Cert.: No

Hospital Affiliations: SOUTHERN CALIFORNIA HOSPITAL AT CULVER CITY, SOUTHERN CALIFORNIA HOSPITAL AT HOLLYWOOD, SOUTHERN CALIFORNIA HOSPITAL AT VAN NUYS, GLENDALE ADVENTIST MED CTR

N/A

Cultural Competency: N

Accepting New Patients: Yes

PHYSICIANS ASSISTANT

NIKOGHOSSIAN, PRISCILLA

Gender: Female

NPI#: 1699446138

Medical Group/IPA Affiliations: SUPERIOR CHOICE MEDICAL GROUP INC

1700 E CESAR E CHAVEZ AVE STE 2500
LOS ANGELES, CA 90033

(323) 268-6731

(323) 268-6731

Armenian

M-TH 8:30AM-5PM
F 8:30AM-3:30PM

Accessibility: CONTACT PROVIDER

Board Cert.: No

Hospital Affiliations: SOUTHERN CALIFORNIA HOSPITAL AT CULVER CITY, SOUTHERN CALIFORNIA HOSPITAL AT HOLLYWOOD, SOUTHERN CALIFORNIA HOSPITAL AT VAN NUYS, GLENDALE ADVENTIST MED CTR

N/A

Cultural Competency: N

Accepting New Patients: Yes

PHYSICIANS ASSISTANT

NWOSU, COSMAS

Gender: Male

NPI#: 1568502581

Medical Group/IPA Affiliations: HEALTH CARE LA IPA

1926 BEVERLY BLVD
LOS ANGELES, CA 90057

(213) 353-1140

(213) 353-1140

M-F 6AM-2PM

Accessibility: CONTACT

PROVIDER
Board Cert.: No
N/A
Cultural Competency: N
Accepting New Patients: Yes

PHYSICIANS ASSISTANT

OBENAUER, ROSS

Gender: Male
NPI#: 1740458827
Medical Group/IPA Affiliations: HEALTH CARE LA IPA
954 N VERMONT AVE
LOS ANGELES, CA 90029
(562) 867-7999
(562) 867-7999
M-F 8AM-5PM
Accessibility: CONTACT PROVIDER
Board Cert.: No
N/A
Cultural Competency: N
Accepting New Patients: Yes

PHYSICIANS ASSISTANT

OBIORA, FRANCISCA

Gender: Female
NPI#: 1992990006
Medical Group/IPA Affiliations: HEALTH CARE LA IPA
954 N VERMONT AVE
LOS ANGELES, CA 90029
(562) 867-7999
(562) 867-7999
Spanish
M-F 8AM-5PM
Accessibility: CONTACT PROVIDER
Board Cert.: No
N/A
Cultural Competency: N
Accepting New Patients: Yes

PHYSICIANS ASSISTANT

OLAZABAL, BETTY

Gender: Female
NPI#: 1578228102
Medical Group/IPA Affiliations: HEALTH CARE LA IPA
1625 SCHRADER BLVD
LOS ANGELES, CA 90028
(323) 993-7500
(323) 993-7500
M-F 8AM-8PM
Accessibility: CONTACT PROVIDER
Board Cert.: No
Hospital Affiliations: CEDARS SINAI MEDICAL CENTER
N/A
Cultural Competency: N
Accepting New Patients: Yes

PHYSICIANS ASSISTANT

ONYEPUNUKA, JUDITH

Gender: Female
NPI#: 1700374600
Medical Group/IPA Affiliations: ACCOUNTABLE HEALTH CARE IPA
1005 E WASHINGTON BLVD STE A
LOS ANGELES, CA 90021
(323) 233-3100
(323) 233-3100
Spanish
M-F 7:30AM-4:30PM
Accessibility: CONTACT PROVIDER
Board Cert.: Yes
N/A
Cultural Competency: N
Accepting New Patients: Yes

PHYSICIANS ASSISTANT

ONYEPUNUKA, JUDITH

Gender: Female
NPI#: 1700374600
Medical Group/IPA Affiliations: ACCOUNTABLE HEALTH CARE IPA
2801 S SAN PEDRO ST
LOS ANGELES, CA 90011
(323) 233-3100
(323) 233-3100
Spanish
SU 7:30AM-4:30PM
TU-F 7:30AM-4:30PM
Accessibility: CONTACT PROVIDER
Board Cert.: No
N/A
Cultural Competency: N
Accepting New Patients: Yes

PHYSICIANS ASSISTANT

PADILLA, CLAUDIA

Gender: Female
NPI#: 1255696209
Medical Group/IPA Affiliations: ALLIANCE HEALTH SYSTEM
5970 S CENTRAL AVE
LOS ANGELES, CA 90001
(323) 724-0019

(323) 724-0019
Spanish
Accessibility: CONTACT PROVIDER
Board Cert.: No
N/A
Cultural Competency: N
Accepting New Patients: Yes

PHYSICIANS ASSISTANT
PADRON, BRIANNA
Gender: Female
NPI#: 1285352740
Medical Group/IPA Affiliations: HEALTH CARE LA IPA
1530 S OLIVE ST
LOS ANGELES, CA 90015
(213) 747-5542
(213) 747-5542
Spanish
M-F 8AM-4:30PM
SA 8AM-4:30PM
Accessibility: CONTACT PROVIDER
Board Cert.: No
N/A
Cultural Competency: N
Accepting New Patients: Yes

PHYSICIANS ASSISTANT
PAEZ, RUTH
Gender: Female
NPI#: 1609104470
Medical Group/IPA Affiliations: FAMILY HEALTH ALLIANCE MEDICAL GROUP
1414 E FLORENCE AVE
LOS ANGELES, CA 90001
(323) 588-1383
(323) 588-1383
M-F 8:30AM-6PM
Accessibility: CONTACT PROVIDER
Board Cert.: Yes
N/A
Cultural Competency: N
Accepting New Patients: Yes

PHYSICIANS ASSISTANT
PARK, LYDIA
Gender: Female
NPI#: 1366228314
Medical Group/IPA Affiliations: HEALTH CARE LA IPA
325 E 7TH ST
LOS ANGELES, CA 90014
(213) 893-1960
(213) 893-1960
M-F 7AM-4:30PM
Accessibility: CONTACT PROVIDER
Board Cert.: No
N/A
Cultural Competency: N
Accepting New Patients: Yes

PHYSICIANS ASSISTANT
PARK, LYDIA
Gender: Female
NPI#: 1366228314
Medical Group/IPA Affiliations: HEALTH CARE LA IPA
1625 E 4TH ST
LOS ANGELES, CA 90033
(323) 268-8391
(323) 268-8391
M-F 7AM-4:30PM
Accessibility: CONTACT PROVIDER
Board Cert.: No
N/A
Cultural Competency: N
Accepting New Patients: Yes

PHYSICIANS ASSISTANT
PATEL, AMIT
Gender: Male
NPI#: 1396409884
Medical Group/IPA Affiliations: SUPERIOR CHOICE MEDICAL GROUP INC
1701 E CESAR E CHAVEZ AVE STE 307
LOS ANGELES, CA 90033
(888) 367-1850
(888) 367-1850
Accessibility: CONTACT PROVIDER
Board Cert.: No
N/A
Cultural Competency: N
Accepting New Patients: Yes

PHYSICIANS ASSISTANT
PATEL, MAULIBEN
Gender: Female
NPI#: 1184889404
Medical Group/IPA Affiliations: GLOBAL CARE MEDICAL GROUP - ALTA HOSPITAL
741 S ALVARADO ST
LOS ANGELES, CA 90057
(213) 413-6666
(213) 413-6666

Gujarati, Hindi
M-F 9AM-6PM
Accessibility: CONTACT PROVIDER
Board Cert.: No
N/A
Cultural Competency: N
Accepting New Patients: Yes

PHYSICIANS ASSISTANT

PATEL, MAULIBEN

Gender: Female
NPI#: 1184889404
Medical Group/IPA Affiliations: ALTAMED HEALTH NETWORK
741 S ALVARADO ST
LOS ANGELES, CA 90057
(213) 413-6666
(213) 413-6666
Gujarati, Hindi
M-F 9AM-6PM
Accessibility: CONTACT PROVIDER
Board Cert.: No
N/A
Cultural Competency: N
Accepting New Patients: Yes

PHYSICIANS ASSISTANT

PATEL, MAULIBEN

Gender: Female
NPI#: 1184889404
Medical Group/IPA Affiliations: ALLIED PHYSICIANS IPA OF CA DBA ALLIED PACIFIC IPA
741 S ALVARADO ST
LOS ANGELES, CA 90057
(213) 413-6666
(213) 413-6666
Gujarati, Hindi
M-F 9AM-6PM
Accessibility: CONTACT PROVIDER
Board Cert.: No
N/A
Cultural Competency: N
Accepting New Patients: Yes

PHYSICIANS ASSISTANT

PATEL, MAULIBEN

Gender: Female
NPI#: 1184889404
Medical Group/IPA Affiliations: ACCOUNTABLE HEALTH CARE IPA
741 S ALVARADO ST
LOS ANGELES, CA 90057
(213) 413-6666
(213) 413-6666
Gujarati, Hindi
M-F 9AM-6PM
Accessibility: CONTACT PROVIDER
Board Cert.: No
N/A
Cultural Competency: N
Accepting New Patients: Yes

PHYSICIANS ASSISTANT

PETALVER, OLIVER

Gender: Male
NPI#: 1598933921
Medical Group/IPA Affiliations: SUPERIOR CHOICE MEDICAL GROUP INC
2011 WILSHIRE BLVD
LOS ANGELES, CA 90057
(213) 484-4444
(213) 484-4444
F 8AM-5PM
SA 8AM-5PM
Accessibility: CONTACT PROVIDER
Board Cert.: No
Hospital Affiliations: CALIFORNIA HOSP MED CTR LOS ANGELES
N/A
Cultural Competency: N
Accepting New Patients: Yes

PHYSICIANS ASSISTANT

QUINTANA, AL

Gender: Male
NPI#: 1740427012
Medical Group/IPA Affiliations: SUPERIOR CHOICE MEDICAL GROUP INC
2007 WILSHIRE BLVD FL 3
LOS ANGELES, CA 90057
(213) 205-1890
(213) 205-1890
Arabic, French, Spanish
Accessibility: CONTACT PROVIDER
Board Cert.: No
N/A
Cultural Competency: N
Accepting New Patients: Yes

PHYSICIANS ASSISTANT

RAMIREZ, ANNA

Gender: Female
NPI#: 1043965551
Medical Group/IPA Affiliations:

HEALTH CARE LA IPA
1625 SCHRADER BLVD
LOS ANGELES, CA 90028
(323) 993-7500
(323) 993-7500
M-F 8AM-8PM
Accessibility: CONTACT PROVIDER
Board Cert.: No
N/A
Cultural Competency: N
Accepting New Patients: Yes

PHYSICIANS ASSISTANT
RAMOS, RIGOBERTO
Gender: Male
NPI#: 1548833411
Medical Group/IPA Affiliations: ALLIANCE HEALTH SYSTEM
5970 S CENTRAL AVE
LOS ANGELES, CA 90001
(323) 234-3280
(323) 234-3280
Spanish
Accessibility: CONTACT PROVIDER
Board Cert.: No
N/A
Cultural Competency: N
Accepting New Patients: Yes

PHYSICIANS ASSISTANT
RECINOS, RUBEN
Gender: Male
NPI#: 1689367179
Medical Group/IPA Affiliations: HEALTH CARE LA IPA
1625 SCHRADER BLVD
LOS ANGELES, CA 90028
(323) 993-7500
(323) 993-7500
Spanish
M-F 8AM-10PM
Accessibility: CONTACT PROVIDER
Board Cert.: No
Hospital Affiliations: CEDARS SINAI MEDICAL CENTER
N/A
Cultural Competency: N
Accepting New Patients: Yes

PHYSICIANS ASSISTANT
REINISCH, FRANCESCA
Gender: Female
NPI#: 1669845301
Medical Group/IPA Affiliations: ALTAMED HEALTH NETWORK
1919 S SAN PEDRO ST
LOS ANGELES, CA 90011
(323) 233-3100
(323) 233-3100
M 7:30AM-4:30PM
W 7:30AM-4:30PM
F 7:30AM-4:30PM
Accessibility: CONTACT PROVIDER
Board Cert.: No
N/A
Cultural Competency: N
Accepting New Patients: Yes

PHYSICIANS ASSISTANT
REINISCH, FRANCESCA
Gender: Female
NPI#: 1669845301
Medical Group/IPA Affiliations: ALTAMED HEALTH NETWORK
2801 S SAN PEDRO ST
LOS ANGELES, CA 90011
(323) 233-3100
(323) 233-3100
TH-F 7:30AM-4:30PM
Accessibility: CONTACT PROVIDER
Board Cert.: No
N/A
Cultural Competency: N
Accepting New Patients: Yes

PHYSICIANS ASSISTANT
RIVANI, NILOO
Gender: Female
NPI#: 1104221258
Medical Group/IPA Affiliations: SAN JUDAS MEDICAL GROUP
1080 N WESTERN AVE
LOS ANGELES, CA 90029
(323) 957-8787
(323) 957-8787
Farsi, Spanish
M-F 9AM-5PM
Accessibility: CONTACT PROVIDER
Board Cert.: No
N/A
Cultural Competency: N
Accepting New Patients: Yes

PHYSICIANS ASSISTANT
RIVANI, NILOO
Gender: Female
NPI#: 1104221258
Medical Group/IPA Affiliations:

SAN JUDAS MEDICAL GROUP
2972 WILSHIRE BLVD
LOS ANGELES, CA 90010
(213) 484-0000
(213) 484-0000
Farsi, Spanish
M-F 9AM-5PM
Accessibility: CONTACT PROVIDER
Board Cert.: No
N/A
Cultural Competency: N
Accepting New Patients: Yes

PHYSICIANS ASSISTANT
ROBLES, JOSE
Gender: Male
NPI#: 1508993635
Medical Group/IPA Affiliations: ALTAMED HEALTH NETWORK
1542 E FLORENCE AVE
LOS ANGELES, CA 90001
(323) 584-0222
(323) 584-0222
Spanish
W-TH 9AM-6PM
Accessibility: CONTACT PROVIDER
Board Cert.: No
N/A
Cultural Competency: N
Accepting New Patients: Yes

PHYSICIANS ASSISTANT
SANDOVAL, BRYAN
Gender: Male
NPI#: 1902450620
Medical Group/IPA Affiliations: GLOBAL CARE MEDICAL GROUP - ALTA HOSPITAL
1700 E CESAR E CHAVEZ AVE STE 2200
LOS ANGELES, CA 90033
(323) 264-7600
(323) 264-7600
Spanish
M-F 8AM-5PM
Accessibility: CONTACT PROVIDER
Board Cert.: Yes
N/A
Cultural Competency: N
Accepting New Patients: Yes

PHYSICIANS ASSISTANT
SANDOVAL, BRYAN
Gender: Male
NPI#: 1902450620
Medical Group/IPA Affiliations: ADVENTIST HEALTH PHYSICIANS NETWORK - WHITE MEMORIAL
1700 E CESAR E CHAVEZ AVE STE 2200
LOS ANGELES, CA 90033
(323) 264-7600
(323) 264-7600
Spanish
M-F 8AM-5PM
Accessibility: CONTACT PROVIDER
Board Cert.: Yes
N/A
Cultural Competency: N
Accepting New Patients: Yes

PHYSICIANS ASSISTANT
SANDOVAL, BRYAN
Gender: Male
NPI#: 1902450620
Medical Group/IPA Affiliations: ADVENTIST HEALTH PHYSICIANS NETWORK - GLENDALE
1700 E CESAR E CHAVEZ AVE STE 2200
LOS ANGELES, CA 90033
(323) 264-7600
(323) 264-7600
Spanish
M-F 8AM-5PM
Accessibility: CONTACT PROVIDER
Board Cert.: Yes
N/A
Cultural Competency: N
Accepting New Patients: Yes

PHYSICIANS ASSISTANT
SANDOVAL, BRYAN
Gender: Male
NPI#: 1902450620
Medical Group/IPA Affiliations: BELLA VISTA MEDICAL GROUP IPA
1700 E CESAR E CHAVEZ AVE STE 2200
LOS ANGELES, CA 90033
(323) 264-7600
(323) 264-7600
Spanish
M-F 8AM-5PM
Accessibility: CONTACT PROVIDER
Board Cert.: Yes

N/A
Cultural Competency: N
Accepting New Patients: Yes

PHYSICIANS ASSISTANT
SANDOVAL, BRYAN
Gender: Male
NPI#: 1902450620
Medical Group/IPA Affiliations: EL PROYECTO DEL BARRIO
1700 E CESAR E CHAVEZ AVE STE 2200
LOS ANGELES, CA 90033
(323) 264-7600
(323) 264-7600
Spanish
M-F 8AM-5PM
Accessibility: CONTACT PROVIDER
Board Cert.: Yes
N/A
Cultural Competency: N
Accepting New Patients: Yes

PHYSICIANS ASSISTANT
SANGMOAH, JOHN
Gender: Male
NPI#: 1659649341
Medical Group/IPA Affiliations: ALTAMED HEALTH NETWORK
11103 VENICE BLVD
LOS ANGELES, CA 90034
(954) 923-7440
(954) 923-7440
M-F 8AM-5PM
Accessibility: CONTACT PROVIDER
Board Cert.: No

N/A
Cultural Competency: N
Accepting New Patients: Yes

PHYSICIANS ASSISTANT
SANTILLANA, JALEENA
Gender: Female
NPI#: 1699294389
Medical Group/IPA Affiliations: ALLIED PHYSICIANS IPA OF CA DBA ALLIED PACIFIC IPA
1300 N VERMONT AVE STE 605
LOS ANGELES, CA 90027
(323) 593-7682
(323) 593-7682
Spanish
M-F 8:30AM-5PM
Accessibility: CONTACT PROVIDER
Board Cert.: No
Hospital Affiliations: Adventist Health White Memorial, GLENDALE MEMORIAL HOSP AND HEALTH CTR, ST FRANCIS MEDICAL CENTER, MONTEREY PARK HOSPITAL, LOS ANGELES COMMUNITY HOSPITAL, NORWALK COMMUNITY HOSPITAL, LOS ANGELES COMMUNITY HOSPITAL AT BELLFLOWER, LOS ANGELES COMMUNITY HOSPITAL AT BELLFLOWER, SOUTHERN CALIFORNIA HOSPITAL AT HOLLYWOOD, SOUTHERN CALIFORNIA HOSPITAL AT VAN NUYS, SOUTHERN CALIFORNIA HOSPITAL AT CULVER CITY
N/A
Cultural Competency: N
Accepting New Patients: Yes

PHYSICIANS ASSISTANT
SANTILLANA, JALEENA
Gender: Female
NPI#: 1699294389
Medical Group/IPA Affiliations: ASSOCIATED HISPANIC PHYSICIANS OF SOUTHERN CA
1300 N VERMONT AVE STE 605
LOS ANGELES, CA 90027
(323) 593-7682
(323) 593-7682
Spanish
M-F 8:30AM-5PM
Accessibility: CONTACT PROVIDER
Board Cert.: No
Hospital Affiliations: Adventist Health White Memorial, GLENDALE MEMORIAL HOSP AND HEALTH CTR, ST FRANCIS MEDICAL CENTER, MONTEREY PARK HOSPITAL, LOS ANGELES COMMUNITY HOSPITAL, NORWALK COMMUNITY HOSPITAL, LOS ANGELES COMMUNITY HOSPITAL AT BELLFLOWER, LOS ANGELES COMMUNITY

HOSPITAL AT BELLFLOWER, SOUTHERN CALIFORNIA HOSPITAL AT HOLLYWOOD, SOUTHERN CALIFORNIA HOSPITAL AT VAN NUYS, SOUTHERN CALIFORNIA HOSPITAL AT CULVER CITY
N/A
Cultural Competency: N
Accepting New Patients: Yes

PHYSICIANS ASSISTANT
SANTILLANA, JALEENA
Gender: Female
NPI#: 1699294389
Medical Group/IPA Affiliations: ALLIED PHYSICIANS IPA OF CA DBA ALLIED PACIFIC IPA
1700 E CESAR E CHAVEZ AVE STE 2500
LOS ANGELES, CA 90033
(323) 268-6731
(323) 268-6731
Spanish
M-TH 8:30AM-5PM
F 8:30AM-3:30PM
Accessibility: CONTACT PROVIDER
Board Cert.: No
Hospital Affiliations: Adventist Health White Memorial, GLENDALE MEMORIAL HOSP AND HEALTH CTR, ST FRANCIS MEDICAL CENTER, MONTEREY PARK HOSPITAL, LOS ANGELES COMMUNITY HOSPITAL, NORWALK COMMUNITY HOSPITAL, LOS ANGELES COMMUNITY HOSPITAL AT BELLFLOWER, LOS ANGELES COMMUNITY HOSPITAL AT BELLFLOWER, SOUTHERN CALIFORNIA HOSPITAL AT HOLLYWOOD, SOUTHERN CALIFORNIA HOSPITAL AT VAN NUYS, SOUTHERN CALIFORNIA HOSPITAL AT CULVER CITY
N/A
Cultural Competency: N
Accepting New Patients: Yes

PHYSICIANS ASSISTANT
SANTILLANA, JALEENA
Gender: Female
NPI#: 1699294389
Medical Group/IPA Affiliations: SUPERIOR CHOICE MEDICAL GROUP INC
1300 N VERMONT AVE STE 605
LOS ANGELES, CA 90027
(323) 593-7682
(323) 593-7682
Spanish
M-F 8:30AM-5PM
Accessibility: CONTACT PROVIDER
Board Cert.: No
Hospital Affiliations: Adventist Health White Memorial, GLENDALE MEMORIAL HOSP AND HEALTH CTR, ST FRANCIS MEDICAL CENTER, MONTEREY PARK HOSPITAL, LOS ANGELES COMMUNITY HOSPITAL, NORWALK COMMUNITY HOSPITAL, LOS ANGELES COMMUNITY HOSPITAL AT BELLFLOWER, LOS ANGELES COMMUNITY HOSPITAL AT BELLFLOWER, SOUTHERN CALIFORNIA HOSPITAL AT HOLLYWOOD, SOUTHERN CALIFORNIA HOSPITAL AT VAN NUYS, SOUTHERN CALIFORNIA HOSPITAL AT CULVER CITY
N/A
Cultural Competency: N
Accepting New Patients: Yes

PHYSICIANS ASSISTANT
SANTILLANA, JALEENA
Gender: Female
NPI#: 1699294389
Medical Group/IPA Affiliations: EMANATE HEALTH IPA
1700 E CESAR E CHAVEZ AVE STE 2500
LOS ANGELES, CA 90033
(323) 268-6731
(323) 268-6731
Spanish
M-TH 8:30AM-5PM
F 8:30AM-3:30PM
Accessibility: CONTACT PROVIDER
Board Cert.: No
Hospital Affiliations: Adventist Health White Memorial,

GLENDALE MEMORIAL HOSP AND HEALTH CTR, ST FRANCIS MEDICAL CENTER, MONTEREY PARK HOSPITAL, LOS ANGELES COMMUNITY HOSPITAL, NORWALK COMMUNITY HOSPITAL, LOS ANGELES COMMUNITY HOSPITAL AT BELLFLOWER, LOS ANGELES COMMUNITY HOSPITAL AT BELLFLOWER, SOUTHERN CALIFORNIA HOSPITAL AT HOLLYWOOD, SOUTHERN CALIFORNIA HOSPITAL AT VAN NUYS, SOUTHERN CALIFORNIA HOSPITAL AT CULVER CITY

N/A

Cultural Competency: N

Accepting New Patients: Yes

PHYSICIANS ASSISTANT

SANTILLANA, JALEENA

Gender: Female

NPI#: 1699294389

Medical Group/IPA Affiliations: ASSOCIATED HISPANIC PHYSICIANS OF SOUTHERN CA

1414 S GRAND AVE STE 123
LOS ANGELES, CA 90015

(213) 977-1215

(213) 977-1215

Spanish

M-TH 8:30AM-5PM
F 8:30AM-3:30PM

Accessibility: CONTACT PROVIDER

Board Cert.: No

Hospital Affiliations: Adventist Health White Memorial, GLENDALE MEMORIAL HOSP AND HEALTH CTR, ST FRANCIS MEDICAL CENTER, MONTEREY PARK HOSPITAL, LOS ANGELES COMMUNITY HOSPITAL, NORWALK COMMUNITY HOSPITAL, LOS ANGELES COMMUNITY HOSPITAL AT BELLFLOWER, LOS ANGELES COMMUNITY HOSPITAL AT BELLFLOWER, SOUTHERN CALIFORNIA HOSPITAL AT HOLLYWOOD, SOUTHERN CALIFORNIA HOSPITAL AT VAN NUYS, SOUTHERN CALIFORNIA HOSPITAL AT CULVER CITY

N/A

Cultural Competency: N

Accepting New Patients: Yes

PHYSICIANS ASSISTANT

SANTILLANA, JALEENA

Gender: Female

NPI#: 1699294389

Medical Group/IPA Affiliations: ASSOCIATED HISPANIC PHYSICIANS OF SOUTHERN CA

1700 E CESAR E CHAVEZ AVE STE 2500
LOS ANGELES, CA 90033

(323) 268-6731

(323) 268-6731

Spanish

M-TH 8:30AM-5PM
F 8:30AM-3:30PM

Accessibility: CONTACT PROVIDER

Board Cert.: No

Hospital Affiliations: Adventist Health White Memorial, GLENDALE MEMORIAL HOSP AND HEALTH CTR, ST FRANCIS MEDICAL CENTER, MONTEREY PARK HOSPITAL, LOS ANGELES COMMUNITY HOSPITAL, NORWALK COMMUNITY HOSPITAL, LOS ANGELES COMMUNITY HOSPITAL AT BELLFLOWER, LOS ANGELES COMMUNITY HOSPITAL AT BELLFLOWER, SOUTHERN CALIFORNIA HOSPITAL AT HOLLYWOOD, SOUTHERN CALIFORNIA HOSPITAL AT VAN NUYS, SOUTHERN CALIFORNIA HOSPITAL AT CULVER CITY

N/A

Cultural Competency: N

Accepting New Patients: Yes

PHYSICIANS ASSISTANT

SAUCEDO, CAROLINA

Gender: Female

NPI#: 1609357342

Medical Group/IPA Affiliations:

HEALTH CARE LA IPA
4425 S CENTRAL AVE
LOS ANGELES, CA 90011
(323) 908-4200
(323) 908-4200
Spanish
M-F 8AM-4:30PM
Accessibility: CONTACT PROVIDER
Board Cert.: No
N/A
Cultural Competency: N
Accepting New Patients: Yes

PHYSICIANS ASSISTANT
SCHWARTZ, STEPHANIE
Gender: Female
NPI#: 1043899511
Medical Group/IPA Affiliations: SUPERIOR CHOICE MEDICAL GROUP INC
1700 E CESAR E CHAVEZ AVE STE 2500
LOS ANGELES, CA 90033
(323) 268-6731
(323) 268-6731
Accessibility: CONTACT PROVIDER
Board Cert.: No
Hospital Affiliations: Adventist Health White Memorial, LOS ANGELES COMMUNITY HOSPITAL, LOS ANGELES COMMUNITY HOSPITAL AT BELLFLOWER, NORWALK COMMUNITY HOSPITAL, SOUTHERN CALIFORNIA HOSPITAL AT CULVER CITY, SOUTHERN CALIFORNIA HOSPITAL AT HOLLYWOOD, SOUTHERN CALIFORNIA HOSPITAL AT VAN NUYS, SOUTHERN CALIFORNIA HOSPITAL AT VAN NUYS
N/A
Cultural Competency: N
Accepting New Patients: Yes

PHYSICIANS ASSISTANT
SCHWARTZ, STEPHANIE
Gender: Female
NPI#: 1043899511
Medical Group/IPA Affiliations: ALLIANCE HEALTH SYSTEM
1700 E CESAR E CHAVEZ AVE STE 2500
LOS ANGELES, CA 90033
(323) 268-6731
(323) 268-6731
Accessibility: CONTACT PROVIDER
Board Cert.: No
Hospital Affiliations: Adventist Health White Memorial, LOS ANGELES COMMUNITY HOSPITAL, LOS ANGELES COMMUNITY HOSPITAL AT BELLFLOWER, NORWALK COMMUNITY HOSPITAL, SOUTHERN CALIFORNIA HOSPITAL AT CULVER CITY, SOUTHERN CALIFORNIA HOSPITAL AT HOLLYWOOD, SOUTHERN CALIFORNIA HOSPITAL AT VAN NUYS, SOUTHERN CALIFORNIA HOSPITAL AT VAN NUYS
N/A
Cultural Competency: N
Accepting New Patients: Yes

PHYSICIANS ASSISTANT
SHAPIRA, SAUL
Gender: Male
NPI#: 1700314812
Medical Group/IPA Affiliations: ACCOUNTABLE HEALTH CARE IPA
2801 S SAN PEDRO ST
LOS ANGELES, CA 90011
(323) 233-3100
(323) 233-3100
Spanish
TU 7:30AM-4:30PM
TH-F 7:30AM-4:30PM
Accessibility: CONTACT PROVIDER
Board Cert.: No
N/A
Cultural Competency: N
Accepting New Patients: Yes

PHYSICIANS ASSISTANT
SHAPIRA, SAUL
Gender: Male
NPI#: 1700314812
Medical Group/IPA Affiliations: ACCOUNTABLE HEALTH CARE IPA
1005 E WASHINGTON BLVD STE A
LOS ANGELES, CA 90021

(323) 233-3100
(323) 233-3100
Spanish
M 7:30AM-4:30PM
W 7:30AM-4:30PM
Accessibility: CONTACT PROVIDER
Board Cert.: No
N/A
Cultural Competency: N
Accepting New Patients: Yes

PHYSICIANS ASSISTANT
SHOYINKA, EMMANUEL
Gender: Male
NPI#: 1487326401
Medical Group/IPA Affiliations: GLOBAL CARE MEDICAL GROUP - ALTA HOSPITAL
2515 W PICO BLVD
LOS ANGELES, CA 90006
(213) 384-4555
(213) 384-4555
M 9AM-6PM
W 9AM-6PM
F 9AM-6PM
Accessibility: CONTACT PROVIDER
Board Cert.: No
N/A
Cultural Competency: N
Accepting New Patients: Yes

PHYSICIANS ASSISTANT
SPENCER, VERONICA
Gender: Female
NPI#: 1093196578
Medical Group/IPA Affiliations: ALLIANCE HEALTH SYSTEM
5970 S CENTRAL AVE
LOS ANGELES, CA 90001
(323) 234-3280
(323) 234-3280
Spanish
Accessibility: CONTACT PROVIDER
Board Cert.: No
N/A
Cultural Competency: N
Accepting New Patients: Yes

PHYSICIANS ASSISTANT
SUTTER, MIGUEL
Gender: Male
NPI#: 1619917903
Medical Group/IPA Affiliations: SUPERIOR CHOICE MEDICAL GROUP INC
2007 WILSHIRE BLVD STE 300
LOS ANGELES, CA 90057
(213) 413-2700
(213) 413-2700
Spanish
Accessibility: CONTACT PROVIDER
Board Cert.: No
N/A
Cultural Competency: N
Accepting New Patients: Yes

PHYSICIANS ASSISTANT
TALARO, PATRICIA
Gender: Female
NPI#: 1346423795
Medical Group/IPA Affiliations: HEALTH CARE LA IPA
522 S SAN PEDRO ST
LOS ANGELES, CA 90013
(562) 867-7999
(562) 867-7999
M-F 9AM-5PM
Accessibility: CONTACT PROVIDER
Board Cert.: No
N/A
Cultural Competency: N
Accepting New Patients: Yes

PHYSICIANS ASSISTANT
TOLOSA, MARTIN
Gender: Male
NPI#: 1497164560
Medical Group/IPA Affiliations: HEALTH CARE LA IPA
1530 HILLHURST AVE
LOS ANGELES, CA 90027
(323) 644-3880
(323) 644-3880
Spanish, Tagalog
M-F 9AM-5:30PM
Accessibility: CONTACT PROVIDER
Board Cert.: No
N/A
Cultural Competency: N
Accepting New Patients: Yes

PHYSICIANS ASSISTANT
TOLOSA, MARTIN
Gender: Male
NPI#: 1497164560
Medical Group/IPA Affiliations: HEALTH CARE LA IPA
180 UNION PL

LOS ANGELES, CA 90026
(323) 644-3885
(323) 644-3885
Spanish, Tagalog
M-F 9AM-5:30PM
Accessibility: CONTACT PROVIDER
Board Cert.: No
N/A
Cultural Competency: N
Accepting New Patients: Yes

PHYSICIANS ASSISTANT

TORRES NSEAR, FERNANDO

Gender: Male
NPI#: 1205993524
Medical Group/IPA Affiliations: GLOBAL CARE MEDICAL GROUP - ALTA HOSPITAL
1919 W 7TH ST STE 2
LOS ANGELES, CA 90057
(213) 413-2222
(213) 413-2222
Spanish
M 8:30AM-5PM
TU-TH 8:30AM-5:30PM
F 8:30AM-5PM
Accessibility: CONTACT PROVIDER
Board Cert.: No
N/A
Cultural Competency: N
Accepting New Patients: Yes

PHYSICIANS ASSISTANT

TRAN, LYNN

Gender: Female
NPI#: 1346393196
Medical Group/IPA Affiliations: ALTAMED HEALTH NETWORK
407 W COLLEGE ST
LOS ANGELES, CA 90012
(213) 680-3990
(213) 680-3990
Chinese, Mandarin, Vietnamese, Yue Chinese
SU 8:30AM-0:30PM
M 8:30AM-1PM
TU 8:30AM-5PM
TH 8:30AM-5PM
F 8:30AM-1PM
Accessibility: CONTACT PROVIDER
Board Cert.: Yes
Hospital Affiliations: PACIFIC ALLIANCE MEDICAL CENTER
N/A
Cultural Competency: N
Accepting New Patients: Yes

PHYSICIANS ASSISTANT

TRAN, ASHLEY

Gender: Female
NPI#: 1508500729
Medical Group/IPA Affiliations: PREFERRED-VALLEY PRES
3920 EAGLE ROCK BLVD STE A
LOS ANGELES, CA 90065
(323) 255-5225
(323) 255-5225
M-F 8AM-5PM
Accessibility: CONTACT PROVIDER
Board Cert.: No
N/A
Cultural Competency: N
Accepting New Patients: Yes

PHYSICIANS ASSISTANT

TRAN, LYNN

Gender: Female
NPI#: 1346393196
Medical Group/IPA Affiliations: ASSOCIATED HISPANIC PHYSICIANS OF SOUTHERN CA
407 W COLLEGE ST
LOS ANGELES, CA 90012
(213) 680-3990
(213) 680-3990
Chinese, Mandarin, Vietnamese, Yue Chinese
SU 8:30AM-0:30PM
M 8:30AM-1PM
TU 8:30AM-5PM
TH 8:30AM-5PM
F 8:30AM-1PM
Accessibility: CONTACT PROVIDER
Board Cert.: Yes
Hospital Affiliations: PACIFIC ALLIANCE MEDICAL CENTER
N/A
Cultural Competency: N
Accepting New Patients: Yes

PHYSICIANS ASSISTANT

TUMASYAN, YELENA

Gender: Female
NPI#: 1427592476
Medical Group/IPA Affiliations: GLOBAL CARE MEDICAL GROUP - ALTA HOSPITAL
2928 E CESAR E CHAVEZ AVE

LOS ANGELES, CA 90033
(323) 266-6700
(323) 266-6700
Russian
M-TH 9AM-5:30PM
F 9AM-3PM
SA 9AM-1PM
Accessibility: CONTACT PROVIDER
Board Cert.: No
N/A
Cultural Competency: N
Accepting New Patients: Yes

PHYSICIANS ASSISTANT
TUMASYAN, YELENA
Gender: Female
NPI#: 1427592476
Medical Group/IPA Affiliations: HEALTH CARE LA IPA
2928 E CESAR E CHAVEZ AVE
LOS ANGELES, CA 90033
(323) 266-6700
(323) 266-6700
Russian
M-TH 9AM-5:30PM
F 9AM-3PM
SA 9AM-1PM
Accessibility: CONTACT PROVIDER
Board Cert.: No
N/A
Cultural Competency: N
Accepting New Patients: Yes

PHYSICIANS ASSISTANT
USHIE, ADA
Gender: Male
NPI#: 1730521220
Medical Group/IPA Affiliations: HEALTH CARE LA IPA
10300 COMPTON AVE
LOS ANGELES, CA 90002
(323) 564-4331
(323) 564-4331
M-F 9AM-6PM
Accessibility: CONTACT PROVIDER
Board Cert.: No
N/A
Cultural Competency: N
Accepting New Patients: Yes

PHYSICIANS ASSISTANT
USHIE, ADA
Gender: Male
NPI#: 1730521220
Medical Group/IPA Affiliations: WATTS HEALTHCARE CORPORATION
10300 COMPTON AVE
LOS ANGELES, CA 90002
(323) 564-4331
(323) 564-4331
M-F 9AM-6PM
Accessibility: CONTACT PROVIDER
Board Cert.: No
N/A
Cultural Competency: N
Accepting New Patients: Yes

PHYSICIANS ASSISTANT
WANG, CHRISTINA
Gender: Female
NPI#: 1861016362
Medical Group/IPA Affiliations: GLOBAL CARE MEDICAL GROUP - ALTA HOSPITAL
8930 S SEPULVEDA BLVD
STE 104
LOS ANGELES, CA 90045
(310) 645-6001
(310) 645-6001
M-F 9AM-5PM
Accessibility: CONTACT PROVIDER
Board Cert.: No
N/A
Cultural Competency: N
Accepting New Patients: Yes

PHYSICIANS ASSISTANT
WANG, CHRISTINA
Gender: Female
NPI#: 1861016362
Medical Group/IPA Affiliations: BELLA VISTA MEDICAL GROUP IPA
8930 S SEPULVEDA BLVD
STE 104
LOS ANGELES, CA 90045
(310) 645-6001
(310) 645-6001
M-F 9AM-5PM
Accessibility: CONTACT PROVIDER
Board Cert.: No
N/A
Cultural Competency: N
Accepting New Patients: Yes

PHYSICIANS ASSISTANT
YANG, ANNIE

Gender: Female
NPI#: 1831771104
Medical Group/IPA Affiliations: ADVENTIST HEALTH PHYSICIANS NETWORK - WHITE MEMORIAL
1700 E CESAR E CHAVEZ AVE STE 2200
LOS ANGELES, CA 90033
(858) 657-8200
(858) 657-8200
Spanish
M-F 8AM-5PM
Accessibility: CONTACT PROVIDER
Board Cert.: No
N/A
Cultural Competency: N
Accepting New Patients: Yes

PHYSICIANS ASSISTANT

ZADEH, TANYA

Gender: Female
NPI#: 1871227603
Medical Group/IPA Affiliations: HEALTH CARE LA IPA
8405 BEVERLY BLVD
LOS ANGELES, CA 90048
(323) 653-1990
(323) 653-1990
Farsi
M-F 1PM-5PM
Accessibility: CONTACT PROVIDER
Board Cert.: No
N/A
Cultural Competency: N
Accepting New Patients: Yes

PODIATRIST

CHIN, TIFFANY

Gender: Female
ID: 100405772006
NPI#: 1811459175
Medical Group/IPA Affiliations: ANGELES IPA
1414 S GRAND AVE STE 210
LOS ANGELES, CA 90015
(213) 455-8448
(213) 455-8448
M-F 8AM-3PM
Accessibility: CONTACT PROVIDER
Board Cert.: No
Hospital Affiliations: CALIFORNIA HOSP MED CTR LOS ANGELES
N/A
Cultural Competency: N
Accepting New Patients: Yes

PODIATRIST

CIKRA, MATT

Gender: Male
ID: 100376318035
NPI#: 1932698495
Medical Group/IPA Affiliations: HEALTH CARE LA IPA
1127 WILSHIRE BLVD STE 408
LOS ANGELES, CA 90017
(323) 271-4173
(323) 271-4173
Spanish
M-F 8:30AM-5PM
Accessibility: CONTACT PROVIDER
Board Cert.: No
Hospital Affiliations: BEVERLY HOSPITAL, VALLEY PRESBYTERIAN HOSP, Adventist Health White Memorial, GLENDALE ADVENTIST MED CTR
N/A
Cultural Competency: N
Accepting New Patients: Yes

PODIATRIST

CIKRA, MATT

Gender: Male
ID: 100376318025
NPI#: 1932698495
Medical Group/IPA Affiliations: GLOBAL CARE MEDICAL GROUP - ALTA HOSPITAL
1127 WILSHIRE BLVD STE 408
LOS ANGELES, CA 90017
(323) 271-4173
(323) 271-4173
Spanish
M-F 8:30AM-5PM
Accessibility: CONTACT PROVIDER
Board Cert.: No
Hospital Affiliations: BEVERLY HOSPITAL, VALLEY PRESBYTERIAN HOSP, Adventist Health White Memorial, GLENDALE ADVENTIST MED CTR
N/A
Cultural Competency: N

Accepting New Patients: Yes

PODIATRIST

CIKRA, MATT

Gender: Male

ID: 100376318020

NPI#: 1932698495

Medical Group/IPA Affiliations: GLOBAL CARE MEDICAL GROUP - ALTA HOSPITAL

1700 E CESAR E CHAVEZ AVE STE 2200
LOS ANGELES, CA 90033

(323) 264-7600

(323) 264-7600

Spanish

M 8:30AM-5PM
W-F 8:30AM-5PM

Accessibility: CONTACT PROVIDER

Board Cert.: No

Hospital Affiliations: BEVERLY HOSPITAL, VALLEY PRESBYTERIAN HOSP, Adventist Health White Memorial, GLENDALE ADVENTIST MED CTR

N/A

Cultural Competency: N

Accepting New Patients: Yes

PODIATRIST

CIKRA, MATT

Gender: Male

ID: 100376318032

NPI#: 1932698495

Medical Group/IPA Affiliations: HEALTH CARE LA IPA

1700 E CESAR E CHAVEZ AVE STE 2200
LOS ANGELES, CA 90033

(323) 264-7600

(323) 264-7600

Spanish

M 8:30AM-5PM
W-F 8:30AM-5PM

Accessibility: CONTACT PROVIDER

Board Cert.: No

Hospital Affiliations: BEVERLY HOSPITAL, VALLEY PRESBYTERIAN HOSP, Adventist Health White Memorial, GLENDALE ADVENTIST MED CTR

N/A

Cultural Competency: N

Accepting New Patients: Yes

PODIATRIST

CIKRA, MATT

Gender: Male

ID: 100376318019

NPI#: 1932698495

Medical Group/IPA Affiliations: ANGELES IPA

1700 E CESAR E CHAVEZ AVE STE 2200
LOS ANGELES, CA 90033

(323) 264-7600

(323) 264-7600

Spanish

M 8:30AM-5PM
W-F 8:30AM-5PM

Accessibility: CONTACT PROVIDER

Board Cert.: No

Hospital Affiliations: BEVERLY HOSPITAL, VALLEY PRESBYTERIAN HOSP, Adventist Health White Memorial, GLENDALE ADVENTIST MED CTR

N/A

Cultural Competency: N

Accepting New Patients: Yes

PODIATRIST

FERARU, LUCIAN

Gender: Male

ID: 100392026009

NPI#: 1861980088

Medical Group/IPA Affiliations: ALTAMED HEALTH NETWORK

1828 E CESAR E CHAVEZ AVE STE 4600
LOS ANGELES, CA 90033

(323) 307-8585

(323) 307-8585

Romanian, Spanish

M-F 8AM-5PM

Accessibility: CONTACT PROVIDER

Board Cert.: No

Hospital Affiliations: Adventist Health White Memorial, BEVERLY HOSPITAL

N/A

Cultural Competency: N

Accepting New Patients: Yes

PODIATRIST

FERARU, LUCIAN

Gender: Male

ID: 100392026010

NPI#: 1861980088

Medical Group/IPA Affiliations: ALTAMED HEALTH NETWORK

2219 E 1ST ST
LOS ANGELES, CA 90033

(888) 499-9303

(888) 499-9303

Romanian, Spanish

M 8AM-5PM
TU 9AM-5PM
W 8AM-5PM
TH 9AM-5PM
F 8AM-5PM

Accessibility: CONTACT PROVIDER

Board Cert.: No

Hospital Affiliations: Adventist Health White Memorial, BEVERLY HOSPITAL

N/A

Cultural Competency: N

Accepting New Patients: Yes

PODIATRIST

FERARU, LUCIAN

Gender: Male

ID: 100392026004

NPI#: 1861980088

Medical Group/IPA Affiliations: ADVENTIST HEALTH PHYSICIANS NETWORK - WHITE MEMORIAL

1828 E CESAR E CHAVEZ AVE STE 4600
LOS ANGELES, CA 90033

(323) 307-8585

(323) 307-8585

Romanian, Spanish

M-F 8AM-5PM

Accessibility: CONTACT PROVIDER

Board Cert.: No

Hospital Affiliations: Adventist Health White Memorial, BEVERLY HOSPITAL

N/A

Cultural Competency: N

Accepting New Patients: Yes

PODIATRIST

KIM, EDWARD

Gender: Male

ID: 100101422043

NPI#: 1346264595

Medical Group/IPA Affiliations: ALTAMED HEALTH NETWORK

1245 WILSHIRE BLVD STE 810
LOS ANGELES, CA 90017

(213) 365-1000

(213) 365-1000

Korean

M-F 9AM-5PM
SA 9AM-0PM

Accessibility: CONTACT PROVIDER

Board Cert.: No

Hospital Affiliations: PIH HEALTH GOOD SAMARITAN HOSPITAL, HOLLYWOOD PRESBYTERIAN MED CTR, GOOD SAMARITAN HOSPITAL, GOOD SAMARITAN HOSPITAL

N/A

Cultural Competency: N

Accepting New Patients: Yes

PODIATRIST

KIM, EDWARD

Gender: Male

ID: 100101422029

NPI#: 1346264595

Medical Group/IPA Affiliations: ALLIANCE HEALTH SYSTEM

1245 WILSHIRE BLVD STE 810
LOS ANGELES, CA 90017

(213) 365-1000

(213) 365-1000

Korean

M-F 9AM-5PM
SA 9AM-0PM

Accessibility: CONTACT PROVIDER

Board Cert.: No

Hospital Affiliations: PIH HEALTH GOOD SAMARITAN HOSPITAL, HOLLYWOOD PRESBYTERIAN MED CTR, GOOD SAMARITAN HOSPITAL, GOOD SAMARITAN HOSPITAL

N/A

Cultural Competency: N

Accepting New Patients: Yes

PODIATRIST

KIM, EDWARD

Gender: Male

ID: 100101422022

NPI#: 1346264595
Medical Group/IPA Affiliations: SUPERIOR CHOICE MEDICAL GROUP INC
1245 WILSHIRE BLVD STE 810
LOS ANGELES, CA 90017
(213) 365-1000
(213) 365-1000
Korean
M-F 9AM-5PM
SA 9AM-0PM
Accessibility: CONTACT PROVIDER
Board Cert.: No
Hospital Affiliations: PIH HEALTH GOOD SAMARITAN HOSPITAL, HOLLYWOOD PRESBYTERIAN MED CTR, GOOD SAMARITAN HOSPITAL, GOOD SAMARITAN HOSPITAL
N/A
Cultural Competency: N
Accepting New Patients: Yes

PODIATRIST
KIM, EDWARD
Gender: Male
ID: 100101422036
NPI#: 1346264595
Medical Group/IPA Affiliations: REGENT MEDICAL GROUP
1245 WILSHIRE BLVD STE 810
LOS ANGELES, CA 90017
(213) 365-1000
(213) 365-1000
Korean
M-F 9AM-5PM
SA 9AM-0PM
Accessibility: CONTACT PROVIDER
Board Cert.: No
Hospital Affiliations: PIH HEALTH GOOD SAMARITAN HOSPITAL, HOLLYWOOD PRESBYTERIAN MED CTR, GOOD SAMARITAN HOSPITAL, GOOD SAMARITAN HOSPITAL
N/A
Cultural Competency: N
Accepting New Patients: Yes

PODIATRIST
LOWE, STANLEY
Gender: Male
ID: 100078798065
NPI#: 1083627285
Medical Group/IPA Affiliations: ALTAMED HEALTH NETWORK
11103 VENICE BLVD
LOS ANGELES, CA 90034
(954) 923-7440
(954) 923-7440
Spanish
M-F 8AM-5PM
Accessibility: CONTACT PROVIDER
Board Cert.: No
Hospital Affiliations: PIH Hospital - Downey, LAKEWOOD REGIONAL MED CTR, LOS ALAMITOS MEDICAL CENTER, ST FRANCIS MEDICAL CENTER
N/A
Cultural Competency: N
Accepting New Patients: Yes

PODIATRIST
PONCE, JOSE
Gender: Male
ID: 100258820039
NPI#: 1922363431
Medical Group/IPA Affiliations: ADVENTIST HEALTH PHYSICIANS NETWORK - WHITE MEMORIAL
1828 E CESAR E CHAVEZ AVE STE 4600
LOS ANGELES, CA 90033
(323) 307-8585
(323) 307-8585
Spanish
M-F 9AM-5:30PM
Accessibility: CONTACT PROVIDER
Board Cert.: No
Hospital Affiliations: Adventist Health White Memorial, BEVERLY HOSPITAL
N/A
Cultural Competency: N
Accepting New Patients: Yes

PODIATRIST
PONCE, JOSE
Gender: Male
ID: 100258820037
NPI#: 1922363431
Medical Group/IPA Affiliations: ALTAMED HEALTH NETWORK
1701 E CESAR E CHAVEZ

AVE STE 510
LOS ANGELES, CA 90033
(323) 987-1362
(323) 987-1362
Spanish
M-TH 8AM-5PM
F 7AM-3PM
Accessibility: CONTACT PROVIDER
Board Cert.: No
Hospital Affiliations: Adventist Health White Memorial, BEVERLY HOSPITAL
N/A
Cultural Competency: N
Accepting New Patients: Yes

PODIATRIST
PONCE, JOSE
Gender: Male
ID: 100258820038
NPI#: 1922363431
Medical Group/IPA Affiliations: ALTAMED HEALTH NETWORK
1828 E CESAR E CHAVEZ AVE STE 4600
LOS ANGELES, CA 90033
(323) 307-8585
(323) 307-8585
Spanish
M-F 9AM-5:30PM
Accessibility: CONTACT PROVIDER
Board Cert.: No
Hospital Affiliations: Adventist Health White Memorial, BEVERLY HOSPITAL
N/A
Cultural Competency: N
Accepting New Patients: Yes

PODIATRIST
RASOOLI, AZIZ
Gender: Male
ID: 100345057017
NPI#: 1194295469
Medical Group/IPA Affiliations: BELLA VISTA MEDICAL GROUP IPA
1300 N VERMONT AVE STE 100
LOS ANGELES, CA 90027
(818) 477-0787
(818) 477-0787
Farsi
M-F 8AM-5PM
Accessibility: CONTACT PROVIDER
Board Cert.: No
Hospital Affiliations: VALLEY PRESBYTERIAN HOSP, SOUTHERN CALIFORNIA HOSPITAL AT CULVER CITY, BROTMAN MEDICAL CENTER, HOLLYWOOD PRESBYTERIAN MED CTR
N/A
Cultural Competency: N
Accepting New Patients: Yes

PODIATRIST
RASOOLI, AZIZ
Gender: Male
ID: 100345057032
NPI#: 1194295469
Medical Group/IPA Affiliations: EL PROYECTO DEL BARRIO
1300 N VERMONT AVE STE 100
LOS ANGELES, CA 90027
(818) 477-0787
(818) 477-0787
Farsi
M-F 8AM-5PM
Accessibility: CONTACT PROVIDER
Board Cert.: No
Hospital Affiliations: VALLEY PRESBYTERIAN HOSP, SOUTHERN CALIFORNIA HOSPITAL AT CULVER CITY, BROTMAN MEDICAL CENTER, HOLLYWOOD PRESBYTERIAN MED CTR
N/A
Cultural Competency: N
Accepting New Patients: Yes

PODIATRIST
RASOOLI, AZIZ
Gender: Male
ID: 100345057029
NPI#: 1194295469
Medical Group/IPA Affiliations: GLOBAL CARE MEDICAL GROUP - ALTA HOSPITAL
1300 N VERMONT AVE STE 100
LOS ANGELES, CA 90027
(818) 477-0787
(818) 477-0787
Farsi
M-F 8AM-5PM

Accessibility: CONTACT PROVIDER
Board Cert.: No
Hospital Affiliations: VALLEY PRESBYTERIAN HOSP, SOUTHERN CALIFORNIA HOSPITAL AT CULVER CITY, BROTMAN MEDICAL CENTER, HOLLYWOOD PRESBYTERIAN MED CTR
N/A
Cultural Competency: N
Accepting New Patients: Yes

PODIATRIST
RYU, SERRA
Gender: Female
ID: 100257539015
NPI#: 1174848568
Medical Group/IPA Affiliations: HEALTH CARE LA IPA
3727 W 6TH ST STE 200
LOS ANGELES, CA 90020
(213) 235-2500
(213) 235-2500
Korean, Spanish
W 8AM-0PM
F 8AM-5PM
Accessibility: CONTACT PROVIDER
Board Cert.: No
N/A
Cultural Competency: N
Accepting New Patients: Yes

PODIATRIST
RYU, SERRA
Gender: Female
ID: 100257539017
NPI#: 1174848568
Medical Group/IPA Affiliations: HEALTH CARE LA IPA
3255 WILSHIRE BLVD
LOS ANGELES, CA 90010
(213) 235-2500
(213) 235-2500
Korean, Spanish
W 8AM-0PM
F 8AM-5PM
Accessibility: CONTACT PROVIDER
Board Cert.: No
N/A
Cultural Competency: N
Accepting New Patients: Yes

PODIATRIST
SHAKHBANDARYAN, ARTIN
Gender: Male
ID: 100418176008
NPI#: 1477287316
Medical Group/IPA Affiliations: HEALTH CARE LA IPA
3030 W TEMPLE ST STE 106
LOS ANGELES, CA 90026
(626) 414-2609
(626) 414-2609
Armenian, Spanish
TU 9AM-3PM
TH 9AM-3PM
Accessibility: CONTACT PROVIDER
Board Cert.: No
Hospital Affiliations: West Covina Medical Center Inc, DOCTORS HOSP OF WEST COVINA INC
N/A
Cultural Competency: N
Accepting New Patients: Yes

PODIATRIST
SHAMTOUB, SHERVIN
Gender: Male
ID: 100204296015
NPI#: 1194923326
Medical Group/IPA Affiliations: ALLIANCE HEALTH SYSTEM
5970 S CENTRAL AVE
LOS ANGELES, CA 90001
(323) 234-3280
(323) 234-3280
Farsi, Persian
Accessibility: CONTACT PROVIDER
Board Cert.: No
Hospital Affiliations: CALIFORNIA HOSP MED CTR LOS ANGELES
N/A
Cultural Competency: N
Accepting New Patients: Yes

PODIATRIST
SOUSA, RENATO
Gender: Male
ID: 100369335016
NPI#: 1679002455
Medical Group/IPA Affiliations: ADVENTIST HEALTH PHYSICIANS NETWORK -

WHITE MEMORIAL
1828 E CESAR E CHAVEZ AVE STE 4600
LOS ANGELES, CA 90033
(323) 307-8585
(323) 307-8585
M-F 8AM-5:30PM
Accessibility: CONTACT PROVIDER
Board Cert.: No
Hospital Affiliations: Adventist Health White Memorial
N/A
Cultural Competency: N
Accepting New Patients: Yes

PODIATRIST
SOUSA, RENATO
Gender: Male
ID: 100369335006
NPI#: 1679002455
Medical Group/IPA Affiliations: ACCOUNTABLE HEALTH CARE IPA
1701 E CESAR E CHAVEZ AVE STE 510
LOS ANGELES, CA 90033
(323) 987-1362
(323) 987-1362
M-TH 8AM-5PM F 7AM-3PM
Accessibility: CONTACT PROVIDER
Board Cert.: No
Hospital Affiliations: Adventist Health White Memorial
N/A
Cultural Competency: N
Accepting New Patients: Yes

PODIATRIST
SOUSA, RENATO
Gender: Male
ID: 100369335007
NPI#: 1679002455
Medical Group/IPA Affiliations: ACCOUNTABLE HEALTH CARE IPA
2928 E CESAR E CHAVEZ AVE
LOS ANGELES, CA 90033
(323) 266-6700
(323) 266-6700
M-F 9AM-5PM
Accessibility: CONTACT PROVIDER
Board Cert.: No
Hospital Affiliations: Adventist Health White Memorial
N/A
Cultural Competency: N
Accepting New Patients: Yes

PODIATRIST
TEHRANI, BENJAMIN
Gender: Male
ID: 100303987026
NPI#: 1285993451
Medical Group/IPA Affiliations: ANGELES IPA
2514 S CENTRAL AVE
LOS ANGELES, CA 90011
(323) 893-3668
(323) 893-3668
Farsi, Hindi, Persian, Spanish
M-F 8AM-5PM
Accessibility: CONTACT PROVIDER
Board Cert.: No
Hospital Affiliations: PACIFICA HOSPITAL OF THE VALLEY, MISSION COMMUNITY HOSPITAL, CALIFORNIA HOSP MED CTR LOS ANGELES, ST FRANCIS MEDICAL CENTER, Dignity Health Medical Foundation
N/A
Cultural Competency: N
Accepting New Patients: Yes

PODIATRIST
TEHRANI, BENJAMIN
Gender: Male
ID: 100303987029
NPI#: 1285993451
Medical Group/IPA Affiliations: ALLIED PHYSICIANS IPA OF CA DBA ALLIED PACIFIC IPA
2514 S CENTRAL AVE
LOS ANGELES, CA 90011
(323) 893-3668
(323) 893-3668
Farsi, Hindi, Persian, Spanish
M-F 8AM-5PM
Accessibility: CONTACT PROVIDER
Board Cert.: No
Hospital Affiliations: PACIFICA HOSPITAL OF THE VALLEY, MISSION COMMUNITY

HOSPITAL, CALIFORNIA HOSP MED CTR LOS ANGELES, ST FRANCIS MEDICAL CENTER, Dignity Health Medical Foundation
N/A
Cultural Competency: N
Accepting New Patients: Yes

PODIATRIST
WALLACE, BRANDON
Gender: Male
ID: 100375513019
NPI#: 1316426679
Medical Group/IPA Affiliations: ALTAMED HEALTH NETWORK
3945 WHITTIER BLVD
LOS ANGELES, CA 90023
(888) 499-9303
(888) 499-9303
M 8AM-5PM
TU 9AM-5PM
W 8AM-5PM
TH 9AM-5PM
F 8AM-5PM
Accessibility: CONTACT PROVIDER
Board Cert.: No
N/A
Cultural Competency: N
Accepting New Patients: Yes

PODIATRIST
WALLACE, BRANDON
Gender: Male
ID: 100375513021
NPI#: 1316426679
Medical Group/IPA Affiliations: ALTAMED HEALTH NETWORK
2219 E 1ST ST
LOS ANGELES, CA 90033
(888) 499-9303
(888) 499-9303
M 8AM-5PM
TU 9AM-5PM
W 8AM-5PM
TH 9AM-5PM
F 8AM-5PM
Accessibility: CONTACT PROVIDER
Board Cert.: No
N/A
Cultural Competency: N
Accepting New Patients: Yes

PODIATRIST
YOON, PAUL
Gender: Male
ID: 100111633023
NPI#: 1386683639
Medical Group/IPA Affiliations: ALTAMED HEALTH NETWORK
3130 W OLYMPIC BLVD
STE 170
LOS ANGELES, CA 90006
(323) 732-7551
(323) 732-7551
Korean
TU 9AM-5PM
TH 9AM-5PM
SA 9AM-5PM
Accessibility: CONTACT PROVIDER
Board Cert.: No
Hospital Affiliations: ANAHEIM REGIONAL MEDICAL CTR, GOOD SAMARITAN HOSPITAL
N/A
Cultural Competency: N
Accepting New Patients: Yes

PSYCHOLOGIST
BLACK, MITZEN
Gender: Female
ID: 100370099007
NPI#: 1467633735
Medical Group/IPA Affiliations: HEALTH CARE LA IPA
2313 W MARTIN LUTHER KING JR BLVD
LOS ANGELES, CA 90008
(323) 860-3799
(323) 860-3799
M-F 10AM-7PM
Accessibility: CONTACT PROVIDER
Board Cert.: No
N/A
Cultural Competency: N
Accepting New Patients: Yes

PSYCHOLOGIST
BLACK, MITZEN
Gender: Female
ID: 100370099003
NPI#: 1467633735
Medical Group/IPA Affiliations: HEALTH CARE LA IPA
1625 SCHRADER BLVD
LOS ANGELES, CA 90028
(323) 993-7500
(323) 993-7500
M-F 8AM-8PM
Accessibility: CONTACT

PROVIDER
Board Cert.: No
N/A
Cultural Competency: N
Accepting New Patients: Yes

PSYCHOLOGIST
CALANDRA, JOAN
Gender: Female
ID: 100023339002
NPI#: 1730173865
Medical Group/IPA Affiliations: BLUE SHIELD PROMISE HEALTH PLAN DIRECT
11911 SAN VICENTE BLVD
STE 280
LOS ANGELES, CA 90049
(310) 433-7723
(310) 433-7723
Accessibility: CONTACT PROVIDER
Board Cert.: No
N/A
Cultural Competency: N
Accepting New Patients: Yes

PSYCHOLOGIST
LOGAN, LAUREN
Gender: Female
ID: 100365102003
NPI#: 1568657971
Medical Group/IPA Affiliations: HEALTH CARE LA IPA
1625 SCHRADER BLVD
LOS ANGELES, CA 90028
(323) 993-7500
(323) 993-7500
Spanish
M-F 8AM-8PM
Accessibility: CONTACT PROVIDER
Board Cert.: No
N/A
Cultural Competency: N
Accepting New Patients: Yes

PSYCHOLOGIST
MCKINSEY, CORY
Gender: Male
ID: 100410672003
NPI#: 1992053599
Medical Group/IPA Affiliations: HEALTH CARE LA IPA
1625 SCHRADER BLVD
LOS ANGELES, CA 90028
(323) 993-7500
(323) 993-7500
M-F 8AM-8PM
Accessibility: CONTACT PROVIDER
Board Cert.: No
N/A
Cultural Competency: N
Accepting New Patients: Yes

PSYCHOLOGIST
MECHURE, MARIA
Gender: Female
ID: 100368289008
NPI#: 1184971913
Medical Group/IPA Affiliations: MARTIN LUTHER KING JR COMMUNITY MED GRP
12021 WILMINGTON AVE
STE 1000
LOS ANGELES, CA 90059
(424) 529-6755
(424) 529-6755
Tagalog
M-F 8AM-5PM
Accessibility: CONTACT PROVIDER
Board Cert.: No
N/A
Cultural Competency: N
Accepting New Patients: Yes

PSYCHOLOGIST
RIVERA, BYRON
Gender: Male
ID: 100370333006
NPI#: 1558900084
Medical Group/IPA Affiliations: HEALTH CARE LA IPA
1625 E 4TH ST
LOS ANGELES, CA 90033
(213) 268-8391
(213) 268-8391
Spanish
M-F 7AM-3:30PM
Accessibility: CONTACT PROVIDER
Board Cert.: No
N/A
Cultural Competency: N
Accepting New Patients: Yes

PSYCHOLOGIST
RIVERA, BYRON
Gender: Male
ID: 100370333003
NPI#: 1558900084
Medical Group/IPA Affiliations: HEALTH CARE LA IPA

311 WINSTON ST
LOS ANGELES, CA 90013
(213) 893-1960
(213) 893-1960
Spanish
M-F 7AM-3:30PM
Accessibility: CONTACT PROVIDER
Board Cert.: No
N/A
Cultural Competency: N
Accepting New Patients: Yes

PSYCHOLOGIST
VASQUEZ, GEORGE
Gender: Male
ID: 100320398028
NPI#: 1215478383
Medical Group/IPA Affiliations: ALTAMED HEALTH NETWORK
11835 W OLYMPIC BLVD
STE 1256E
LOS ANGELES, CA 90064
(310) 273-4843
(310) 273-4843
M-F 8AM-5PM
Accessibility: CONTACT PROVIDER
Board Cert.: No
N/A
Cultural Competency: N
Accepting New Patients: Yes

PSYCHOLOGIST
VILLICANA, JONATHAN
Gender: Male
ID: 100417212004
NPI#: 1891430245
Medical Group/IPA Affiliations: HEALTH CARE LA IPA
1625 SCHRADER BLVD
LOS ANGELES, CA 90028
(323) 993-7500
(323) 993-7500
M-F 8AM-8PM
Accessibility: CONTACT PROVIDER
Board Cert.: No
N/A
Cultural Competency: N
Accepting New Patients: Yes

PSYCHOLOGIST
YADEGAR, FARSHID
Gender: Male
ID: 100422266003
NPI#: 1447774534
Medical Group/IPA Affiliations: HEALTH CARE LA IPA
1625 SCHRADER BLVD
LOS ANGELES, CA 90028
(323) 993-7500
(323) 993-7500
M-F 8AM-8PM
Accessibility: CONTACT PROVIDER
Board Cert.: No
N/A
Cultural Competency: N
Accepting New Patients: Yes

PULMONARY DISEASES
BANSAL, MANVI
Gender: Female
ID: 100218397012
NPI#: 1891024808
Medical Group/IPA Affiliations: SOUTH ATLANTIC MEDICAL GROUP IPA
4650 SUNSET BLVD
LOS ANGELES, CA 90027
(323) 660-2450
(323) 660-2450
Hindi
Accessibility: CONTACT PROVIDER
Board Cert.: No
Hospital Affiliations: CHILDRENS HOSP OF LOS ANGELES, CITY OF HOPE NATIONAL MED CTR
N/A
Cultural Competency: N
Accepting New Patients: Yes

PULMONARY DISEASES
CHOI, JOON
Gender: Male
ID: 100417904004
NPI#: 1629519889
Medical Group/IPA Affiliations: GLOBAL CARE MEDICAL GROUP - ALTA HOSPITAL
12021 WILMINGTON AVE
BLDG 11
LOS ANGELES, CA 90059
(424) 529-6755
(424) 529-6755
M-F 8AM-5PM
Accessibility: CONTACT PROVIDER
Board Cert.: No
Hospital Affiliations: Martin Luther King Jr Community

Hospital
N/A
Cultural Competency: N
Accepting New Patients: Yes

PULMONARY DISEASES

CHOI, JOON
Gender: Male
ID: 100417904005
NPI#: 1629519889
Medical Group/IPA Affiliations: WATTS HEALTHCARE CORPORATION
12021 WILMINGTON AVE
BLDG 11
LOS ANGELES, CA 90059
(424) 529-6755
(424) 529-6755
M-F 8AM-5PM
Accessibility: CONTACT PROVIDER
Board Cert.: No
Hospital Affiliations: Martin Luther King Jr Community Hospital
N/A
Cultural Competency: N
Accepting New Patients: Yes

PULMONARY DISEASES

CHOI, JOON
Gender: Male
ID: 100417904006
NPI#: 1629519889
Medical Group/IPA Affiliations: MARTIN LUTHER KING JR COMMUNITY MED GRP
12021 WILMINGTON AVE
BLDG 11
LOS ANGELES, CA 90059
(424) 529-6755
(424) 529-6755
M-F 8AM-5PM
Accessibility: CONTACT PROVIDER
Board Cert.: No
Hospital Affiliations: Martin Luther King Jr Community Hospital
N/A
Cultural Competency: N
Accepting New Patients: Yes

PULMONARY DISEASES

GILLETT, EMILY
Gender: Female
ID: 100282515011
NPI#: 1720221658
Medical Group/IPA Affiliations: SOUTH ATLANTIC MEDICAL GROUP IPA
4650 SUNSET BLVD
LOS ANGELES, CA 90027
(323) 660-2450
(323) 660-2450
Accessibility: CONTACT PROVIDER
Board Cert.: No
Hospital Affiliations: CHILDRENS HOSP OF LOS ANGELES
N/A
Cultural Competency: N
Accepting New Patients: Yes

PULMONARY DISEASES

KIM, SUCHA
Gender: Female
ID: 100050830019
NPI#: 1205916145
Medical Group/IPA Affiliations: GLOBAL CARE MEDICAL GROUP - ALTA HOSPITAL
1245 WILSHIRE BLVD STE 503
LOS ANGELES, CA 90017
(213) 977-4979
(213) 977-4979
Korean, Spanish
M-F 9AM-5PM
Accessibility: CONTACT PROVIDER
Board Cert.: No
Hospital Affiliations: PROVIDENCE SAINT JOHNS HEALTH CENTER, PIH HEALTH GOOD SAMARITAN HOSPITAL
N/A
Cultural Competency: N
Accepting New Patients: Yes

RADIATION ONCOLOGY

KANG, JOSEPH
Gender: Male
ID: 100197711144
NPI#: 1730354929
Medical Group/IPA Affiliations: ALTAMED HEALTH NETWORK
1300 N VERMONT AVE
LOS ANGELES, CA 90027
(424) 452-6068
(424) 452-6068
M-F 8AM-6PM

Accessibility: CONTACT PROVIDER
Board Cert.: No
Hospital Affiliations:
HOLLYWOOD PRESBYTERIAN MED CTR, QUEEN OF ANGELS HOLLYWOOD PRESBYTERIAN MED CTR, LOMA LINDA UNIVERSITY MED CTR MURRIETA
N/A
Cultural Competency: N
Accepting New Patients: Yes

RADIATION ONCOLOGY
KANG, JOSEPH
Gender: Male
ID: 100197711140
NPI#: 1730354929
Medical Group/IPA Affiliations: ANGELES IPA
1300 N VERMONT AVE
LOS ANGELES, CA 90027
(424) 452-6068
(424) 452-6068
M-F 8AM-6PM
Accessibility: CONTACT PROVIDER
Board Cert.: No
Hospital Affiliations:
HOLLYWOOD PRESBYTERIAN MED CTR, QUEEN OF ANGELS HOLLYWOOD PRESBYTERIAN MED CTR, LOMA LINDA UNIVERSITY MED CTR MURRIETA
N/A
Cultural Competency: N
Accepting New Patients: Yes

RADIATION ONCOLOGY
KANG, JOSEPH
Gender: Male
ID: 100197711085
NPI#: 1730354929
Medical Group/IPA Affiliations: GLOBAL CARE MEDICAL GROUP - ALTA HOSPITAL
1300 N VERMONT AVE
LOS ANGELES, CA 90027
(424) 452-6068
(424) 452-6068
M-F 8AM-6PM
Accessibility: CONTACT PROVIDER
Board Cert.: No
Hospital Affiliations:
HOLLYWOOD PRESBYTERIAN MED CTR, QUEEN OF ANGELS HOLLYWOOD PRESBYTERIAN MED CTR, LOMA LINDA UNIVERSITY MED CTR MURRIETA
N/A
Cultural Competency: N
Accepting New Patients: Yes

RADIATION ONCOLOGY
KANG, JOSEPH
Gender: Male
ID: 100197711086
NPI#: 1730354929
Medical Group/IPA Affiliations: ST VINCENT IPA MED CORP
1300 N VERMONT AVE
LOS ANGELES, CA 90027
(424) 452-6068
(424) 452-6068
M-F 8AM-6PM
Accessibility: CONTACT PROVIDER
Board Cert.: No
Hospital Affiliations:
HOLLYWOOD PRESBYTERIAN MED CTR, QUEEN OF ANGELS HOLLYWOOD PRESBYTERIAN MED CTR, LOMA LINDA UNIVERSITY MED CTR MURRIETA
N/A
Cultural Competency: N
Accepting New Patients: Yes

RADIATION ONCOLOGY
KANG, JOSEPH
Gender: Male
ID: 100197711095
NPI#: 1730354929
Medical Group/IPA Affiliations: ALLIED PHYSICIANS IPA OF CA DBA ALLIED PACIFIC IPA
1300 N VERMONT AVE
LOS ANGELES, CA 90027
(424) 452-6068
(424) 452-6068
M-F 8AM-6PM
Accessibility: CONTACT PROVIDER
Board Cert.: No
Hospital Affiliations:
HOLLYWOOD PRESBYTERIAN

MED CTR, QUEEN OF ANGELS HOLLYWOOD PRESBYTERIAN MED CTR, LOMA LINDA UNIVERSITY MED CTR MURRIETA
N/A
Cultural Competency: N
Accepting New Patients: Yes

RADIATION ONCOLOGY
KANG, JOSEPH
Gender: Male
ID: 100197711134
NPI#: 1730354929
Medical Group/IPA Affiliations: ACCOUNTABLE HEALTH CARE IPA
1300 N VERMONT AVE
LOS ANGELES, CA 90027
(424) 452-6068
(424) 452-6068
M-F 8AM-6PM
Accessibility: CONTACT PROVIDER
Board Cert.: No
Hospital Affiliations: HOLLYWOOD PRESBYTERIAN MED CTR, QUEEN OF ANGELS HOLLYWOOD PRESBYTERIAN MED CTR, LOMA LINDA UNIVERSITY MED CTR MURRIETA
N/A
Cultural Competency: N
Accepting New Patients: Yes

RADIATION ONCOLOGY
LEWINSKY, BERNARD
Gender: Male
ID: 100072979049
NPI#: 1417930140
Medical Group/IPA Affiliations: ST VINCENT IPA MED CORP
1338 S HOPE ST
LOS ANGELES, CA 90015
(213) 744-1460
(213) 744-1460
German, Russian, Spanish
M-F 8AM-5PM
Accessibility: CONTACT PROVIDER
Board Cert.: No
Hospital Affiliations: WEST HILLS HOSPITAL MEDICAL CENTER, HENRY MAYO NEWHALL HOSPITAL, CALIFORNIA HOSP MED CTR LOS ANGELES
N/A
Cultural Competency: N
Accepting New Patients: Yes

RADIATION ONCOLOGY
WONG, KENNETH
Gender: Male
ID: 100062135018
NPI#: 1184628695
Medical Group/IPA Affiliations: SOUTH ATLANTIC MEDICAL GROUP IPA
4650 SUNSET BLVD
LOS ANGELES, CA 90027
(323) 660-2450
(323) 660-2450
Accessibility: CONTACT PROVIDER
Board Cert.: No
Hospital Affiliations: LOS ANGELES COUNTY HARBOR UCLA MEDICAL CENTER, CHILDRENS HOSP OF LOS ANGELES
N/A
Cultural Competency: N
Accepting New Patients: Yes

RADIOLOGY DIAGNOSTIC
AKHAVAN, RAMIN
Gender: Male
ID: 100010551036
NPI#: 1861561300
Medical Group/IPA Affiliations: HEALTH CARE LA IPA
2560 W OLYMPIC BLVD
STE 100
LOS ANGELES, CA 90006
(323) 703-1000
(323) 703-1000
Arabic, Armenian, Farsi, Hindi, Italian, Portuguese, Spanish
SU 8AM-8PM
M-F 7AM-11PM
SA 8AM-8PM
Accessibility: CONTACT PROVIDER
Board Cert.: No
Hospital Affiliations: VALLEY PRESBYTERIAN HOSP, PIH HEALTH GOOD SAMARITAN HOSPITAL, PROVIDENCE

HOLY CROSS MED CTR
N/A
Cultural Competency: N
Accepting New Patients: Yes

RADIOLOGY DIAGNOSTIC
AKHAVAN, RAMIN
Gender: Male
ID: 100010551188
NPI#: 1861561300
Medical Group/IPA Affiliations: EL PROYECTO DEL BARRIO
2560 W OLYMPIC BLVD
STE 100
LOS ANGELES, CA 90006
(323) 703-1000
(323) 703-1000
Arabic, Armenian, Farsi, Hindi, Italian, Portuguese, Spanish
SU 8AM-8PM
M-F 7AM-11PM
SA 8AM-8PM
Accessibility: CONTACT PROVIDER
Board Cert.: No
Hospital Affiliations: VALLEY PRESBYTERIAN HOSP, PIH HEALTH GOOD SAMARITAN HOSPITAL, PROVIDENCE HOLY CROSS MED CTR
N/A
Cultural Competency: N
Accepting New Patients: Yes

RADIOLOGY DIAGNOSTIC
DERMENDJIAN, HAROUT
Gender: Male
ID: 100399511019
NPI#: 1689038424
Medical Group/IPA Affiliations: HEALTH CARE LA IPA
3616 E 1ST ST
LOS ANGELES, CA 90063
(818) 906-6900
(818) 906-6900
Armenian, Spanish
M 9AM-5PM
W-F 9AM-5PM
Accessibility: CONTACT PROVIDER
Board Cert.: No
Hospital Affiliations: Olive View UCLA Medical Center, GLENDALE ADVENTIST MED CTR
N/A
Cultural Competency: N
Accepting New Patients: Yes

RADIOLOGY DIAGNOSTIC
KABIRI, MICHAEL
Gender: Male
ID: 100017186032
NPI#: 1144378977
Medical Group/IPA Affiliations: EL PROYECTO DEL BARRIO
2560 W OLYMPIC BLVD
STE 100
LOS ANGELES, CA 90006
(323) 703-1000
(323) 703-1000
Farsi, Spanish
SU 7AM-9:30PM
M-F 7AM-11PM
SA 7AM-9:30PM
Accessibility: CONTACT PROVIDER
Board Cert.: No
N/A
Cultural Competency: N
Accepting New Patients: Yes

RADIOLOGY DIAGNOSTIC
KABIRI, MICHAEL
Gender: Male
ID: 100017186022
NPI#: 1144378977
Medical Group/IPA Affiliations: HEALTH CARE LA IPA
2560 W OLYMPIC BLVD
STE 100
LOS ANGELES, CA 90006
(323) 703-1000
(323) 703-1000
Farsi, Spanish
SU 7AM-9:30PM
M-F 7AM-11PM
SA 7AM-9:30PM
Accessibility: CONTACT PROVIDER
Board Cert.: No
N/A
Cultural Competency: N
Accepting New Patients: Yes

RADIOLOGY DIAGNOSTIC
KAMINSKY, CORNELIA
Gender: Female
ID: 100038226011
NPI#: 1386738870
Medical Group/IPA Affiliations: SOUTH ATLANTIC MEDICAL

GROUP IPA
4650 SUNSET BLVD
LOS ANGELES, CA 90027
(323) 660-2450
(323) 660-2450
Accessibility: CONTACT PROVIDER
Board Cert.: No
Hospital Affiliations: CHILDRENS HOSP OF LOS ANGELES, LOS ANGELES COUNTY HARBOR UCLA MEDICAL CENTER
N/A
Cultural Competency: N
Accepting New Patients: Yes

RADIOLOGY DIAGNOSTIC
NELSON, MARVIN
Gender: Male
ID: 100047740009
NPI#: 1568567022
Medical Group/IPA Affiliations: SOUTH ATLANTIC MEDICAL GROUP IPA
4650 SUNSET BLVD
LOS ANGELES, CA 90027
(323) 660-2450
(323) 660-2450
Accessibility: CONTACT PROVIDER
Board Cert.: No
Hospital Affiliations: CHILDRENS HOSP OF LOS ANGELES
N/A
Cultural Competency: N
Accepting New Patients: Yes

RADIOLOGY DIAGNOSTIC
NGUYEN, HUNG
Gender: Male
ID: 100084406023
NPI#: 1104819945
Medical Group/IPA Affiliations: ALLIED PHYSICIANS IPA OF CA DBA ALLIED PACIFIC IPA
6000 N FIGUEROA ST
LOS ANGELES, CA 90042
(323) 254-5291
(866) 616-9344
French, Spanish, Vietnamese
M-F 8AM-5PM
SA 8AM-5PM
Accessibility: CONTACT PROVIDER
Board Cert.: No
Hospital Affiliations: HUNTINGTON MEMORIAL HOSPITAL
N/A
Cultural Competency: N
Accepting New Patients: Yes

RADIOLOGY DIAGNOSTIC
SCHWARTZ, BRUCE
Gender: Male
ID: 100021934008
NPI#: 1073579553
Medical Group/IPA Affiliations: WATTS HEALTHCARE CORPORATION
10300 COMPTON AVE
LOS ANGELES, CA 90002
(323) 564-4331
(323) 564-4331
M-F 8AM-5PM
Accessibility: CONTACT PROVIDER
Board Cert.: Yes
N/A
Cultural Competency: N
Accepting New Patients: Yes

RADIOLOGY DIAGNOSTIC
TURNER, ALAN
Gender: Male
ID: 100029624075
NPI#: 1659372241
Medical Group/IPA Affiliations: WATTS HEALTHCARE CORPORATION
10300 COMPTON AVE
LOS ANGELES, CA 90002
(323) 564-4331
(323) 564-4331
M-F 8AM-5PM
Accessibility: CONTACT PROVIDER
Board Cert.: No
Hospital Affiliations: ST FRANCIS MEDICAL CENTER
N/A
Cultural Competency: N
Accepting New Patients: Yes

REGISTERED DIETITIAN / NUTRITIONIST
GAJDA, LAURA
Gender: Female
ID: 100338182013
NPI#: 1811413420

Medical Group/IPA Affiliations: ALLIANCE HEALTH SYSTEM
619 S OLIVE ST STE 403
LOS ANGELES, CA 90014
(323) 391-7262
(323) 391-7262
M-F 9AM-9PM
SA 9AM-9PM
Accessibility: CONTACT PROVIDER
Board Cert.: No
N/A
Cultural Competency: N
Accepting New Patients: Yes

REGISTERED DIETITIAN / NUTRITIONIST
GAJDA, LAURA
Gender: Female
ID: 100338182016
NPI#: 1811413420
Medical Group/IPA Affiliations: ALLIANCE HEALTH SYSTEM
1600 SAWTELLE BLVD STE 102
LOS ANGELES, CA 90025
(323) 391-7262
(323) 391-7262
M-F 9AM-9PM
SA 9AM-9PM
Accessibility: CONTACT PROVIDER
Board Cert.: No
N/A
Cultural Competency: N
Accepting New Patients: Yes

REGISTERED DIETITIAN / NUTRITIONIST
GOLDRING, MOLLY
Gender: Female
ID: 100399730014
NPI#: 1780305557
Medical Group/IPA Affiliations: ACCOUNTABLE HEALTH CARE IPA
1600 SAWTELLE BLVD STE 102
LOS ANGELES, CA 90025
(323) 391-7262
(323) 391-7262
M-F 9AM-6PM
SA 8AM-4:30PM
Accessibility: CONTACT PROVIDER
Board Cert.: No
N/A
Cultural Competency: N
Accepting New Patients: Yes

REGISTERED DIETITIAN / NUTRITIONIST
GOLDRING, MOLLY
Gender: Female
ID: 100399730018
NPI#: 1780305557
Medical Group/IPA Affiliations: ALLIED PHYSICIANS IPA OF CA DBA ALLIED PACIFIC IPA
1600 SAWTELLE BLVD STE 102
LOS ANGELES, CA 90025
(323) 391-7262
(323) 391-7262
M-F 9AM-6PM
SA 8AM-4:30PM
Accessibility: CONTACT PROVIDER
Board Cert.: No
N/A
Cultural Competency: N
Accepting New Patients: Yes

REGISTERED DIETITIAN / NUTRITIONIST
GOLDRING, MOLLY
Gender: Female
ID: 100399730015
NPI#: 1780305557
Medical Group/IPA Affiliations: ALLIED PHYSICIANS IPA OF CA DBA ALLIED PACIFIC IPA
619 S OLIVE ST STE 403
LOS ANGELES, CA 90014
(323) 391-7262
(323) 391-7262
M-F 9AM-6PM
SA 8AM-4:30PM
Accessibility: CONTACT PROVIDER
Board Cert.: No
N/A
Cultural Competency: N
Accepting New Patients: Yes

REGISTERED DIETITIAN / NUTRITIONIST
GOLDRING, MOLLY
Gender: Female
ID: 100399730011
NPI#: 1780305557
Medical Group/IPA Affiliations: ACCOUNTABLE HEALTH CARE

IPA
619 S OLIVE ST STE 403
LOS ANGELES, CA 90014
(323) 391-7262
(323) 391-7262
M-F 9AM-6PM
SA 8AM-4:30PM
Accessibility: CONTACT PROVIDER
Board Cert.: No
N/A
Cultural Competency: N
Accepting New Patients: Yes

REGISTERED DIETITIAN / NUTRITIONIST
KITAZAWA, CHELSEY
Gender: Female
ID: 100395890020
NPI#: 1851939359
Medical Group/IPA Affiliations: ACCOUNTABLE HEALTH CARE IPA
619 S OLIVE ST STE 403
LOS ANGELES, CA 90014
(323) 391-7262
(323) 391-7262
Accessibility: CONTACT PROVIDER
Board Cert.: No
N/A
Cultural Competency: N
Accepting New Patients: Yes

REGISTERED DIETITIAN / NUTRITIONIST
KITAZAWA, CHELSEY
Gender: Female
ID: 100395890023
NPI#: 1851939359
Medical Group/IPA Affiliations: ACCOUNTABLE HEALTH CARE IPA
1600 SAWTELLE BLVD STE 102
LOS ANGELES, CA 90025
(323) 391-7262
(323) 391-7262
Accessibility: CONTACT PROVIDER
Board Cert.: No
N/A
Cultural Competency: N
Accepting New Patients: Yes

REGISTERED DIETITIAN / NUTRITIONIST
KITAZAWA, CHELSEY
Gender: Female
ID: 100395890024
NPI#: 1851939359
Medical Group/IPA Affiliations: ALLIED PHYSICIANS IPA OF CA DBA ALLIED PACIFIC IPA
1600 SAWTELLE BLVD STE 102
LOS ANGELES, CA 90025
(323) 391-7262
(323) 391-7262
Accessibility: CONTACT PROVIDER
Board Cert.: No
N/A
Cultural Competency: N
Accepting New Patients: Yes

REGISTERED DIETITIAN / NUTRITIONIST
KITAZAWA, CHELSEY
Gender: Female
ID: 100395890009
NPI#: 1851939359
Medical Group/IPA Affiliations: ALLIANCE HEALTH SYSTEM
1600 SAWTELLE BLVD STE 102
LOS ANGELES, CA 90025
(323) 391-7262
(323) 391-7262
Accessibility: CONTACT PROVIDER
Board Cert.: No
N/A
Cultural Competency: N
Accepting New Patients: Yes

REGISTERED DIETITIAN / NUTRITIONIST
KITAZAWA, CHELSEY
Gender: Female
ID: 100395890021
NPI#: 1851939359
Medical Group/IPA Affiliations: ALLIED PHYSICIANS IPA OF CA DBA ALLIED PACIFIC IPA
619 S OLIVE ST STE 403
LOS ANGELES, CA 90014
(323) 391-7262
(323) 391-7262
Accessibility: CONTACT PROVIDER
Board Cert.: No
N/A
Cultural Competency: N

Accepting New Patients: Yes

REGISTERED DIETITIAN / NUTRITIONIST
KITAZAWA, CHELSEY
Gender: Female
ID: 100395890006
NPI#: 1851939359
Medical Group/IPA Affiliations: ALLIANCE HEALTH SYSTEM
619 S OLIVE ST STE 403
LOS ANGELES, CA 90014
(323) 391-7262
(323) 391-7262
Accessibility: CONTACT PROVIDER
Board Cert.: No
N/A
Cultural Competency: N
Accepting New Patients: Yes

REGISTERED DIETITIAN / NUTRITIONIST
MALAMUD, SUZANNE
Gender: Female
ID: 100386305012
NPI#: 1124457577
Medical Group/IPA Affiliations: GLOBAL CARE MEDICAL GROUP - ALTA HOSPITAL
1300 N VERMONT AVE STE 101
LOS ANGELES, CA 90027
(323) 660-6200
(323) 660-6200
Spanish
M-F 9AM-5:30PM
Accessibility: CONTACT PROVIDER
Board Cert.: No
N/A
Cultural Competency: N
Accepting New Patients: Yes

REGISTERED DIETITIAN / NUTRITIONIST
MALAMUD, SUZANNE
Gender: Female
ID: 100386305010
NPI#: 1124457577
Medical Group/IPA Affiliations: GLOBAL CARE MEDICAL GROUP - ALTA HOSPITAL
2928 E CESAR E CHAVEZ AVE STE 280
LOS ANGELES, CA 90033
(323) 266-6700
(323) 266-6700
Spanish
M-F 9AM-5:30PM
Accessibility: CONTACT PROVIDER
Board Cert.: No
N/A
Cultural Competency: N
Accepting New Patients: Yes

REGISTERED DIETITIAN / NUTRITIONIST
MENG, ENYA
Gender: Female
ID: 100377289014
NPI#: 1639748163
Medical Group/IPA Affiliations: ALLIED PHYSICIANS IPA OF CA DBA ALLIED PACIFIC IPA
619 S OLIVE ST STE 403
LOS ANGELES, CA 90014
(323) 391-7262
(323) 391-7262
Spanish
M-F 9AM-6PM
SA 8AM-4:30PM
Accessibility: CONTACT PROVIDER
Board Cert.: No
N/A
Cultural Competency: N
Accepting New Patients: Yes

REGISTERED DIETITIAN / NUTRITIONIST
MENG, ENYA
Gender: Female
ID: 100377289011
NPI#: 1639748163
Medical Group/IPA Affiliations: ALLIED PHYSICIANS IPA OF CA DBA ALLIED PACIFIC IPA
1600 SAWTELLE BLVD STE 102
LOS ANGELES, CA 90025
(323) 391-7262
(323) 391-7262
Spanish
M-F 9AM-6PM
SA 8AM-4:30PM
Accessibility: CONTACT PROVIDER
Board Cert.: No
N/A
Cultural Competency: N
Accepting New Patients: Yes

REGISTERED DIETITIAN / NUTRITIONIST
MURRAY, JESSICA
Gender: Female
ID: 100417782007
NPI#: 1982489233
Medical Group/IPA Affiliations: HEALTH CARE LA IPA
180 UNION PL
LOS ANGELES, CA 90026
(323) 644-3880
(323) 644-3880
M-F 8:30AM-5PM
Accessibility: CONTACT PROVIDER
Board Cert.: No
N/A
Cultural Competency: N
Accepting New Patients: Yes

REGISTERED DIETITIAN / NUTRITIONIST
MURRAY, JESSICA
Gender: Female
ID: 100417782004
NPI#: 1982489233
Medical Group/IPA Affiliations: HEALTH CARE LA IPA
1530 HILLHURST AVE
LOS ANGELES, CA 90027
(323) 644-3380
(323) 644-3380
M-F 8:30AM-5PM
Accessibility: CONTACT PROVIDER
Board Cert.: No
N/A
Cultural Competency: N
Accepting New Patients: Yes

REGISTERED DIETITIAN / NUTRITIONIST
NEWBERRY, MELINDA
Gender: Female
ID: 100380971008
NPI#: 1316610058
Medical Group/IPA Affiliations: ALLIED PHYSICIANS IPA OF CA DBA ALLIED PACIFIC IPA
619 S OLIVE ST STE 403
LOS ANGELES, CA 90014
(323) 391-7262
(323) 391-7262
M-F 9AM-6PM
SA 9AM-6PM
Accessibility: CONTACT PROVIDER
Board Cert.: No
N/A
Cultural Competency: N
Accepting New Patients: Yes

REGISTERED DIETITIAN / NUTRITIONIST
NEWBERRY, MELINDA
Gender: Female
ID: 100380971009
NPI#: 1316610058
Medical Group/IPA Affiliations: ALLIED PHYSICIANS IPA OF CA DBA ALLIED PACIFIC IPA
1600 SAWTELLE BLVD STE 102
LOS ANGELES, CA 90025
(323) 391-7262
(323) 391-7262
M-F 9AM-6PM
SA 9AM-6PM
Accessibility: CONTACT PROVIDER
Board Cert.: No
N/A
Cultural Competency: N
Accepting New Patients: Yes

REGISTERED DIETITIAN / NUTRITIONIST
TODD, ALANA CHRISTINA
Gender: Female
ID: 100375960005
NPI#: 1518541234
Medical Group/IPA Affiliations: ALLIED PHYSICIANS IPA OF CA DBA ALLIED PACIFIC IPA
619 S OLIVE ST STE 403
LOS ANGELES, CA 90014
(323) 391-7262
(323) 391-7262
M-F 9AM-6PM
Accessibility: CONTACT PROVIDER
Board Cert.: No
N/A
Cultural Competency: N
Accepting New Patients: Yes

REGISTERED DIETITIAN / NUTRITIONIST
WOODRUFF, LAURYN
Gender: Female
ID: 100403962019
NPI#: 1053042010
Medical Group/IPA Affiliations: ALLIED PHYSICIANS IPA OF CA

DBA ALLIED PACIFIC IPA
619 S OLIVE ST STE 403
LOS ANGELES, CA 90014
(323) 391-7262
(323) 391-7262
M-F 9AM-6PM
SA 8AM-4:30PM
Accessibility: CONTACT PROVIDER
Board Cert.: No
N/A
Cultural Competency: N
Accepting New Patients: Yes

REGISTERED DIETITIAN / NUTRITIONIST
WOODRUFF, LAURYN
Gender: Female
ID: 100403962015
NPI#: 1053042010
Medical Group/IPA Affiliations: ACCOUNTABLE HEALTH CARE IPA
619 S OLIVE ST STE 403
LOS ANGELES, CA 90014
(323) 391-7262
(323) 391-7262
M-F 9AM-6PM
SA 8AM-4:30PM
Accessibility: CONTACT PROVIDER
Board Cert.: No
N/A
Cultural Competency: N
Accepting New Patients: Yes

REGISTERED DIETITIAN / NUTRITIONIST
WOODRUFF, LAURYN
Gender: Female
ID: 100403962017
NPI#: 1053042010
Medical Group/IPA Affiliations: ACCOUNTABLE HEALTH CARE IPA
1600 SAWTELLE BLVD STE 102
LOS ANGELES, CA 90025
(323) 391-7262
(323) 391-7262
SU 9AM-6PM
M-F 9AM-6PM
SA 8AM-4:30PM
Accessibility: CONTACT PROVIDER
Board Cert.: No
N/A
Cultural Competency: N
Accepting New Patients: Yes

REGISTERED DIETITIAN / NUTRITIONIST
WOODRUFF, LAURYN
Gender: Female
ID: 100403962021
NPI#: 1053042010
Medical Group/IPA Affiliations: ALLIED PHYSICIANS IPA OF CA DBA ALLIED PACIFIC IPA
1600 SAWTELLE BLVD STE 102
LOS ANGELES, CA 90025
(323) 391-7262
(323) 391-7262
SU 9AM-6PM
M-F 9AM-6PM
SA 8AM-4:30PM
Accessibility: CONTACT PROVIDER
Board Cert.: No
N/A
Cultural Competency: N
Accepting New Patients: Yes

REGISTERED DIETITIAN / NUTRITIONIST
YADEGARI, REBECCA
Gender: Female
ID: 100395894012
NPI#: 1417684390
Medical Group/IPA Affiliations: ALLIED PHYSICIANS IPA OF CA DBA ALLIED PACIFIC IPA
1600 SAWTELLE BLVD STE 102
LOS ANGELES, CA 90025
(323) 391-7262
(323) 391-7262
M-F 9AM-6PM
SA 9AM-6PM
Accessibility: CONTACT PROVIDER
Board Cert.: No
N/A
Cultural Competency: N
Accepting New Patients: Yes

REGISTERED DIETITIAN / NUTRITIONIST
YADEGARI, REBECCA
Gender: Female
ID: 100395894013

NPI#: 1417684390

Medical Group/IPA Affiliations: ALLIED PHYSICIANS IPA OF CA DBA ALLIED PACIFIC IPA

619 S OLIVE ST STE 403
LOS ANGELES, CA 90014
(323) 391-7262
(323) 391-7262
M-F 9AM-6PM
SA 9AM-6PM
Accessibility: CONTACT PROVIDER
Board Cert.: No
N/A
Cultural Competency: N
Accepting New Patients: Yes

REGISTERED PHYSICAL THERAPIST

CHO, HA YOUN

Gender: Male

ID: 100406635008

NPI#: 1154037448

Medical Group/IPA Affiliations: GLOBAL CARE MEDICAL GROUP - ALTA HOSPITAL

520 S VIRGIL AVE STE 201
LOS ANGELES, CA 90020
(213) 365-0023
(213) 365-0023
Korean, Spanish
M-F 7:30AM-5:30PM
SA 8AM-1PM
Accessibility: CONTACT PROVIDER
Board Cert.: No
N/A
Cultural Competency: N
Accepting New Patients: Yes

REGISTERED PHYSICAL THERAPIST

CHO, HA YOUN

Gender: Male

ID: 100406635010

NPI#: 1154037448

Medical Group/IPA Affiliations: HEALTH CARE LA IPA

520 S VIRGIL AVE STE 201
LOS ANGELES, CA 90020
(213) 365-0023
(213) 365-0023
Korean, Spanish
M-F 7:30AM-5:30PM
SA 8AM-1PM
Accessibility: CONTACT PROVIDER
Board Cert.: No
N/A
Cultural Competency: N
Accepting New Patients: Yes

REGISTERED PHYSICAL THERAPIST

CHO, HA YOUN

Gender: Male

ID: 100406635006

NPI#: 1154037448

Medical Group/IPA Affiliations: BELLA VISTA MEDICAL GROUP IPA

520 S VIRGIL AVE STE 201
LOS ANGELES, CA 90020
(213) 365-0023
(213) 365-0023
Korean, Spanish
M-F 7:30AM-5:30PM
SA 8AM-1PM
Accessibility: CONTACT PROVIDER
Board Cert.: No
N/A
Cultural Competency: N
Accepting New Patients: Yes

REGISTERED PHYSICAL THERAPIST

GOLD, VADIM

Gender: Male

ID: 100055930004

NPI#: 1740329499

Medical Group/IPA Affiliations: GLOBAL CARE MEDICAL GROUP - ALTA HOSPITAL

6221 WILSHIRE BLVD STE 616
LOS ANGELES, CA 90048
(323) 939-7050
(323) 939-7050
Hebrew, Russian, Spanish
M-F 8AM-5PM
Accessibility: CONTACT PROVIDER
Board Cert.: No
N/A
Cultural Competency: N
Accepting New Patients: Yes

REGISTERED PHYSICAL THERAPIST

GOLD, VADIM

Gender: Male

ID: 100055930006

NPI#: 1740329499

Medical Group/IPA Affiliations: BELLA VISTA MEDICAL GROUP IPA
6221 WILSHIRE BLVD STE 616
LOS ANGELES, CA 90048
(323) 939-7050
(323) 939-7050
Hebrew, Russian, Spanish
M-F 8AM-5PM
Accessibility: CONTACT PROVIDER
Board Cert.: No
N/A
Cultural Competency: N
Accepting New Patients: Yes

REGISTERED PHYSICAL THERAPIST
YOU, MI
Gender: Female
ID: 100107233005
NPI#: 1366564759
Medical Group/IPA Affiliations: HEALTH CARE LA IPA
500 S VIRGIL AVE STE 308
LOS ANGELES, CA 90020
(213) 382-0088
(213) 382-0088
Korean, Spanish
M-F 8:30AM-5PM
SA 8:30AM-5PM
Accessibility: CONTACT PROVIDER
Board Cert.: No
N/A
Cultural Competency: N
Accepting New Patients: Yes

REGISTERED PHYSICAL THERAPIST
ZOU, JACK
Gender: Male
ID: 100341940003
NPI#: 1043671555
Medical Group/IPA Affiliations: HEALTH CARE LA IPA
266 S HARVARD BLVD STE 330
LOS ANGELES, CA 90004
(323) 939-0840
(323) 939-0840
Korean, Spanish
M-F 8AM-5PM
Accessibility: CONTACT PROVIDER
Board Cert.: No
N/A
Cultural Competency: N
Accepting New Patients: Yes

RHEUMATOLOGY
HARO, SARA
Gender: Female
ID: 100360649003
NPI#: 1467870733
Medical Group/IPA Affiliations: SOUTH ATLANTIC MEDICAL GROUP IPA
4650 SUNSET BLVD
LOS ANGELES, CA 90027
(323) 660-2450
(323) 660-2450
Accessibility: CONTACT PROVIDER
Board Cert.: No
Hospital Affiliations: CHILDRENS HOSP OF LOS ANGELES
N/A
Cultural Competency: N
Accepting New Patients: Yes

RHEUMATOLOGY
MARZAN, KATHERINE
Gender: Female
ID: 100022972011
NPI#: 1184719908
Medical Group/IPA Affiliations: SOUTH ATLANTIC MEDICAL GROUP IPA
4650 SUNSET BLVD
LOS ANGELES, CA 90027
(323) 660-2450
(323) 660-2450
Accessibility: CONTACT PROVIDER
Board Cert.: No
Hospital Affiliations: EARL AND LORRAINE MILLER CHILDRENS HSP, CHILDRENS HOSP OF LOS ANGELES
N/A
Cultural Competency: N
Accepting New Patients: Yes

RHEUMATOLOGY
TAHERIAN, RANA
Gender: Female
ID: 100416867016
NPI#: 1104272509
Medical Group/IPA Affiliations: HEALTH CARE LA IPA
2080 CENTURY PARK E

STE 710
LOS ANGELES, CA 90067
(310) 715-3237
(310) 715-3237
Farsi
M-F 9AM-5PM
Accessibility: CONTACT PROVIDER
Board Cert.: No
Hospital Affiliations: MISSION COMMUNITY HOSPITAL, SOUTHERN CALIFORNIA HOSPITAL AT CULVER CITY
N/A
Cultural Competency: N
Accepting New Patients: Yes

RHEUMATOLOGY
TAHERIAN, RANA
Gender: Female
ID: 100416867006
NPI#: 1104272509
Medical Group/IPA Affiliations: GLOBAL CARE MEDICAL GROUP - ALTA HOSPITAL
2080 CENTURY PARK E
STE 710
LOS ANGELES, CA 90067
(310) 715-3237
(310) 715-3237
Farsi
M-F 9AM-5PM
Accessibility: CONTACT PROVIDER
Board Cert.: No
Hospital Affiliations: MISSION COMMUNITY HOSPITAL, SOUTHERN CALIFORNIA HOSPITAL AT CULVER CITY
N/A
Cultural Competency: N
Accepting New Patients: Yes

RHEUMATOLOGY
TAHERIAN, RANA
Gender: Female
ID: 100416867011
NPI#: 1104272509
Medical Group/IPA Affiliations: BELLA VISTA MEDICAL GROUP IPA
2080 CENTURY PARK E
STE 710
LOS ANGELES, CA 90067
(310) 715-3237
(310) 715-3237
Farsi
M-F 9AM-5PM
Accessibility: CONTACT PROVIDER
Board Cert.: No
Hospital Affiliations: MISSION COMMUNITY HOSPITAL, SOUTHERN CALIFORNIA HOSPITAL AT CULVER CITY
N/A
Cultural Competency: N
Accepting New Patients: Yes

RHEUMATOLOGY
WEINBERG, ASSA
Gender: Male
ID: 100016554015
NPI#: 1528080090
Medical Group/IPA Affiliations: WATTS HEALTHCARE CORPORATION
6464 SUNSET BLVD STE 1010
LOS ANGELES, CA 90028
(323) 461-5858
(323) 461-5858
French, Hebrew, Spanish
Accessibility: CONTACT PROVIDER
Board Cert.: No
Hospital Affiliations: SHERMAN OAKS HOSPITAL, OLYMPIA MEDICAL CENTER, SOUTHERN CALIFORNIA HOSPITAL AT CULVER CITY, SOUTHERN CALIFORNIA HOSPITAL AT HOLLYWOOD, LOS ANGELES COMMUNITY HOSPITAL AT BELLFLOWER
N/A
Cultural Competency: N
Accepting New Patients: Yes

SURGERY GENERAL
ARASE, RANDAL
Gender: Male
ID: 100081581007
NPI#: 1225011620
Medical Group/IPA Affiliations: ST VINCENT IPA MED CORP
1300 N VERMONT AVE STE 908
LOS ANGELES, CA 90027
(213) 484-2000
(213) 484-2000
M-TH 8AM-4PM

F 8AM-0PM
Accessibility: CONTACT PROVIDER
Board Cert.: Yes
Hospital Affiliations: PIH HEALTH GOOD SAMARITAN HOSPITAL, HOLLYWOOD PRESBYTERIAN MED CTR
N/A
Cultural Competency: N
Accepting New Patients: Yes

SURGERY GENERAL

BEHDIN, NINA

Gender: Female
ID: 100349716022
NPI#: 1629488358
Medical Group/IPA Affiliations: BELLA VISTA MEDICAL GROUP IPA
1700 E CESAR E CHAVEZ AVE STE 2700
LOS ANGELES, CA 90033
(310) 672-9999
(310) 672-9999
Farsi, Persian
M-F 9AM-5PM
Accessibility: CONTACT PROVIDER
Board Cert.: No
Hospital Affiliations: Adventist Health White Memorial, BEVERLY HOSPITAL
N/A
Cultural Competency: N
Accepting New Patients: Yes

SURGERY GENERAL

BEHDIN, NINA

Gender: Female
ID: 100349716039
NPI#: 1629488358
Medical Group/IPA Affiliations: ALTAMED HEALTH NETWORK
1700 E CESAR E CHAVEZ AVE STE 2700
LOS ANGELES, CA 90033
(310) 672-9999
(310) 672-9999
Farsi, Persian
M-F 9AM-5PM
Accessibility: CONTACT PROVIDER
Board Cert.: No
Hospital Affiliations: Adventist Health White Memorial, BEVERLY HOSPITAL
N/A
Cultural Competency: N
Accepting New Patients: Yes

SURGERY GENERAL

BEHDIN, NINA

Gender: Female
ID: 100349716018
NPI#: 1629488358
Medical Group/IPA Affiliations: HEALTH CARE LA IPA
1700 E CESAR E CHAVEZ AVE STE 2700
LOS ANGELES, CA 90033
(310) 672-9999
(310) 672-9999
Farsi, Persian
M-F 9AM-5PM
Accessibility: CONTACT PROVIDER
Board Cert.: No
Hospital Affiliations: Adventist Health White Memorial, BEVERLY HOSPITAL
N/A
Cultural Competency: N
Accepting New Patients: Yes

SURGERY GENERAL

BEHDIN, NINA

Gender: Female
ID: 100349716019
NPI#: 1629488358
Medical Group/IPA Affiliations: GLOBAL CARE MEDICAL GROUP - ALTA HOSPITAL
1700 E CESAR E CHAVEZ AVE STE 2700
LOS ANGELES, CA 90033
(310) 672-9999
(310) 672-9999
Farsi, Persian
M-F 9AM-5PM
Accessibility: CONTACT PROVIDER
Board Cert.: No
Hospital Affiliations: Adventist Health White Memorial, BEVERLY HOSPITAL
N/A
Cultural Competency: N
Accepting New Patients: Yes

SURGERY GENERAL

JANG, JIAH

Gender: Female

ID: 100357415007

NPI#: 1477978328

Medical Group/IPA Affiliations: ALLIED PHYSICIANS IPA OF CA DBA ALLIED PACIFIC IPA

2727 W OLYMPIC BLVD STE 210
LOS ANGELES, CA 90006

(213) 674-7517

(213) 674-7517

Korean

M-F 9AM-5PM

Accessibility: CONTACT PROVIDER

Board Cert.: No

Hospital Affiliations: PIH HEALTH GOOD SAMARITAN HOSPITAL, PIH HEALTH HOSPITAL - WHITTIER, PIH Hospital - Downey, HOLLYWOOD PRESBYTERIAN MED CTR

N/A

Cultural Competency: N

Accepting New Patients: Yes

SURGERY GENERAL

JHAM, MENAL

Gender: Female

ID: 100276243027

NPI#: 1477990810

Medical Group/IPA Affiliations: HEALTH CARE LA IPA

7821 AVALON BLVD
LOS ANGELES, CA 90003

(323) 789-5610

(323) 789-5610

M 7AM-8PM
TU-W 7AM-6PM
TH 7AM-8PM
F 7AM-6PM
SA 7AM-3:30PM

Accessibility: CONTACT PROVIDER

Board Cert.: No

N/A

Cultural Competency: N

Accepting New Patients: Yes

SURGERY GENERAL

JHAM, MENAL

Gender: Female

ID: 100276243024

NPI#: 1477990810

Medical Group/IPA Affiliations: HEALTH CARE LA IPA

711 W FLORENCE AVE
LOS ANGELES, CA 90044

(323) 789-5610

(323) 789-5610

M 7AM-8PM
TU-W 7AM-6PM
TH 7AM-8PM
F 7AM-6PM
SA 7AM-3:30PM

Accessibility: CONTACT PROVIDER

Board Cert.: No

N/A

Cultural Competency: N

Accepting New Patients: Yes

SURGERY GENERAL

KANG, HELEN

Gender: Female

ID: 100106479025

NPI#: 1831367903

Medical Group/IPA Affiliations: ST VINCENT IPA MED CORP

520 S VIRGIL AVE STE 505
LOS ANGELES, CA 90020

(213) 388-3550

(213) 388-3550

Korean

M 9AM-5PM
TU 9AM-3:30PM
W 9AM-5PM
F 9AM-5PM

Accessibility: CONTACT PROVIDER

Board Cert.: No

Hospital Affiliations: HOLLYWOOD PRESBYTERIAN MED CTR

N/A

Cultural Competency: N

Accepting New Patients: Yes

SURGERY GENERAL

LALEZARI, SEPEHR

Gender: Male

ID: 100327540013

NPI#: 1417238205

Medical Group/IPA Affiliations: HEALTH CARE LA IPA

1245 WILSHIRE BLVD STE 907
LOS ANGELES, CA 90017

(213) 545-1656

(213) 545-1656

Farsi, Spanish
M-F 9AM-5PM
Accessibility: CONTACT PROVIDER
Board Cert.: No
Hospital Affiliations: SOUTHERN CALIFORNIA HOSPITAL AT CULVER CITY, GOOD SAMARITAN HOSPITAL, CEDARS SINAI MEDICAL CENTER, ST MARY MEDICAL CENTER LONG BEACH
N/A
Cultural Competency: N
Accepting New Patients: Yes

SURGERY GENERAL

LALEZARI, SEPEHR

Gender: Male
ID: 100327540012
NPI#: 1417238205
Medical Group/IPA Affiliations: BELLA VISTA MEDICAL GROUP IPA
1245 WILSHIRE BLVD STE 907
LOS ANGELES, CA 90017
(213) 545-1656
(213) 545-1656
Farsi, Spanish
M-F 9AM-5PM
Accessibility: CONTACT PROVIDER
Board Cert.: No
Hospital Affiliations: SOUTHERN CALIFORNIA HOSPITAL AT CULVER CITY, GOOD SAMARITAN HOSPITAL, CEDARS SINAI MEDICAL CENTER, ST MARY MEDICAL CENTER LONG BEACH
N/A
Cultural Competency: N
Accepting New Patients: Yes

SURGERY GENERAL

LOMIS, THOMAS

Gender: Male
ID: 100022711035
NPI#: 1023037199
Medical Group/IPA Affiliations: GLOBAL CARE MEDICAL GROUP - ALTA HOSPITAL
5901 W OLYMPIC BLVD STE 105
LOS ANGELES, CA 90036
(323) 879-9792
(323) 879-9792
Armenian, Farsi, Spanish
M-F 8AM-5PM
Accessibility: CONTACT PROVIDER
Board Cert.: No
Hospital Affiliations: VALLEY PRESBYTERIAN HOSP, OLYMPIA MEDICAL CENTER
N/A
Cultural Competency: N
Accepting New Patients: Yes

SURGERY GENERAL

MISRA, MONALI

Gender: Female
ID: 100364519009
NPI#: 1942530928
Medical Group/IPA Affiliations: ALTAMED HEALTH NETWORK
8631 W 3RD ST STE 540E
LOS ANGELES, CA 90048
(424) 999-5677
(424) 999-5677
M-F 9AM-5PM
Accessibility: CONTACT PROVIDER
Board Cert.: No
Hospital Affiliations: MARINA DEL REY HOSPITAL, CEDARS SINAI MEDICAL CENTER
N/A
Cultural Competency: N
Accepting New Patients: Yes

SURGERY GENERAL

ROACH, AMY

Gender: Female
ID: 100366170004
NPI#: 1770079006
Medical Group/IPA Affiliations: SOUTH ATLANTIC MEDICAL GROUP IPA
4650 SUNSET BLVD
LOS ANGELES, CA 90027
(323) 660-2450
(323) 660-2450
Accessibility: CONTACT PROVIDER
Board Cert.: No
Hospital Affiliations: CHILDRENS HOSP OF LOS ANGELES
N/A
Cultural Competency: N

Accepting New Patients: Yes

SURGERY GENERAL

SHER, LINDA

Gender: Female

ID: 100018079014

NPI#: 1770518854

Medical Group/IPA Affiliations: SOUTH ATLANTIC MEDICAL GROUP IPA

4650 SUNSET BLVD
LOS ANGELES, CA 90027

(323) 660-2450

(323) 660-2450

Yiddish

Accessibility: CONTACT PROVIDER

Board Cert.: No

Hospital Affiliations: SOUTHERN INYO HOSPITAL, CHILDRENS HOSP OF LOS ANGELES, Los Angeles General Medical Center

N/A

Cultural Competency: N

Accepting New Patients: Yes

SURGERY GENERAL

TSENG, JOSHUA

Gender: Male

ID: 100362308005

NPI#: 1396193389

Medical Group/IPA Affiliations: HEALTH CARE LA IPA

767 N HILL ST STE 200
LOS ANGELES, CA 90012

(213) 808-1792

(213) 808-1792

M-F 8AM-5PM

Accessibility: CONTACT PROVIDER

Board Cert.: No

Hospital Affiliations: CEDARS SINAI MEDICAL CENTER

N/A

Cultural Competency: N

Accepting New Patients: Yes

SURGERY GENERAL

VASCULAR

FAIZER, RUMI

Gender: Male

ID: 100414126033

NPI#: 1720025455

Medical Group/IPA Affiliations: HEALTH CARE LA IPA

1513 S GRAND AVE STE 200
LOS ANGELES, CA 90015

(760) 951-0065

(760) 951-0065

French

M-F 9AM-5PM

Accessibility: CONTACT PROVIDER

Board Cert.: No

Hospital Affiliations: ST BERNARDINE MED CTR, PALMDALE REGIONAL MEDICAL CENTER, CALIFORNIA HOSP MED CTR LOS ANGELES, ST MARY MEDICAL CENTER LONG BEACH

N/A

Cultural Competency: N

Accepting New Patients: Yes

SURGERY GENERAL

VASCULAR

FAIZER, RUMI

Gender: Male

ID: 100414126031

NPI#: 1720025455

Medical Group/IPA Affiliations: HEALTH CARE LA IPA

1660 W 3RD ST
LOS ANGELES, CA 90017

(760) 951-0065

(760) 951-0065

French

M-F 9AM-5PM

Accessibility: CONTACT PROVIDER

Board Cert.: No

Hospital Affiliations: ST BERNARDINE MED CTR, PALMDALE REGIONAL MEDICAL CENTER, CALIFORNIA HOSP MED CTR LOS ANGELES, ST MARY MEDICAL CENTER LONG BEACH

N/A

Cultural Competency: N

Accepting New Patients: Yes

SURGERY HAND ORTHOPEDIC

SHIN, TAE

Gender: Male

ID: 100066896036

NPI#: 1750483723

Medical Group/IPA Affiliations: SUPERIOR CHOICE MEDICAL GROUP INC
1245 WILSHIRE BLVD STE 200
LOS ANGELES, CA 90017
(213) 482-2992
(213) 482-2992
Armenian, Chinese, Farsi, Italian, Korean, Mandarin, Spanish
M-F 9AM-5PM
Accessibility: CONTACT PROVIDER
Board Cert.: No
Hospital Affiliations: PIH HEALTH GOOD SAMARITAN HOSPITAL, CALIFORNIA HOSP MED CTR LOS ANGELES, HOLLYWOOD PRESBYTERIAN MED CTR, ST VINCENT MEDICAL CENTER
N/A
Cultural Competency: N
Accepting New Patients: Yes

SURGERY NEUROLOGICAL
CHIARELLI, PETER
Gender: Male
ID: 100331124007
NPI#: 1154642320
Medical Group/IPA Affiliations: SOUTH ATLANTIC MEDICAL GROUP IPA
4650 SUNSET BLVD
LOS ANGELES, CA 90027
(323) 660-2450
(323) 660-2450
Accessibility: CONTACT PROVIDER
Board Cert.: No
Hospital Affiliations: CHILDRENS HOSP OF LOS ANGELES
N/A
Cultural Competency: N
Accepting New Patients: Yes

SURGERY ORTHOPEDIC
AHMADI, SHAHRYAR
Gender: Male
ID: 100388968026
NPI#: 1629383997
Medical Group/IPA Affiliations: EL PROYECTO DEL BARRIO
1300 N VERMONT AVE STE 100
LOS ANGELES, CA 90027
(818) 477-0787
(818) 477-0787
Farsi
M-F 8AM-5PM
Accessibility: CONTACT PROVIDER
Board Cert.: No
Hospital Affiliations: LONG BEACH MEMORIAL MED CTR, ST MARY MEDICAL CENTER LONG BEACH, RIDGECREST REGIONAL HOSPITAL, VALLEY PRESBYTERIAN HOSP, SOUTHERN CALIFORNIA HOSPITAL AT CULVER CITY, HOLLYWOOD PRESBYTERIAN MED CTR
N/A
Cultural Competency: N
Accepting New Patients: Yes

SURGERY ORTHOPEDIC
AHMADI, SHAHRYAR
Gender: Male
ID: 100388968027
NPI#: 1629383997
Medical Group/IPA Affiliations: BELLA VISTA MEDICAL GROUP IPA
1300 N VERMONT AVE STE 100
LOS ANGELES, CA 90027

(818) 477-0787
(818) 477-0787
Farsi
M-F 8AM-5PM
Accessibility: CONTACT PROVIDER
Board Cert.: No
Hospital Affiliations: LONG BEACH MEMORIAL MED CTR, ST MARY MEDICAL CENTER LONG BEACH, RIDGECREST REGIONAL HOSPITAL, VALLEY PRESBYTERIAN HOSP, SOUTHERN CALIFORNIA HOSPITAL AT CULVER CITY, HOLLYWOOD PRESBYTERIAN MED CTR
N/A
Cultural Competency: N
Accepting New Patients: Yes

SURGERY ORTHOPEDIC

ALAYAN, ALISA

Gender: Female
ID: 100337380012
NPI#: 1558745562
Medical Group/IPA Affiliations: BELLA VISTA MEDICAL GROUP IPA
1300 N VERMONT AVE STE 100
LOS ANGELES, CA 90027
(818) 477-0787
(818) 477-0787
Armenian, Russian
M-F 8AM-5PM
Accessibility: CONTACT PROVIDER
Board Cert.: No
Hospital Affiliations: CEDARS SINAI MEDICAL CENTER, SOUTHERN CALIFORNIA HOSPITAL AT CULVER CITY, VALLEY PRESBYTERIAN HOSP, HOLLYWOOD PRESBYTERIAN MED CTR
N/A
Cultural Competency: N
Accepting New Patients: Yes

SURGERY ORTHOPEDIC

ALAYAN, ALISA

Gender: Female
ID: 100337380020
NPI#: 1558745562
Medical Group/IPA Affiliations: GLOBAL CARE MEDICAL GROUP - ALTA HOSPITAL
1300 N VERMONT AVE STE 100
LOS ANGELES, CA 90027
(818) 477-0787
(818) 477-0787
Armenian, Russian
M-F 8AM-5PM
Accessibility: CONTACT PROVIDER
Board Cert.: No
Hospital Affiliations: CEDARS SINAI MEDICAL CENTER, SOUTHERN CALIFORNIA HOSPITAL AT CULVER CITY, VALLEY PRESBYTERIAN HOSP, HOLLYWOOD PRESBYTERIAN MED CTR
N/A
Cultural Competency: N
Accepting New Patients: Yes

SURGERY ORTHOPEDIC

BLAU, JONATHAN

Gender: Male
ID: 100281438051
NPI#: 1396066619
Medical Group/IPA Affiliations: GLOBAL CARE MEDICAL GROUP - ALTA HOSPITAL
1300 N VERMONT AVE STE 100
LOS ANGELES, CA 90027
(323) 913-4515
(323) 913-4515
Spanish
M-F 8AM-5PM
Accessibility: CONTACT PROVIDER
Board Cert.: No
Hospital Affiliations: VALLEY PRESBYTERIAN HOSP, WEST HILLS HOSPITAL MEDICAL CENTER, SOUTHERN CALIFORNIA HOSPITAL AT CULVER CITY, CENTINELA HOSPITAL MEDICAL CENTER
N/A
Cultural Competency: N
Accepting New Patients: Yes

SURGERY ORTHOPEDIC

BLAU, JONATHAN

Gender: Male
ID: 100281438046

NPI#: 1396066619
Medical Group/IPA Affiliations: BELLA VISTA MEDICAL GROUP IPA
1300 N VERMONT AVE STE 100
LOS ANGELES, CA 90027
(323) 913-4515
(323) 913-4515
Spanish
M-F 8AM-5PM
Accessibility: CONTACT PROVIDER
Board Cert.: No
Hospital Affiliations: VALLEY PRESBYTERIAN HOSP, WEST HILLS HOSPITAL MEDICAL CENTER, SOUTHERN CALIFORNIA HOSPITAL AT CULVER CITY, CENTINELA HOSPITAL MEDICAL CENTER
N/A
Cultural Competency: N
Accepting New Patients: Yes

SURGERY ORTHOPEDIC
BLAU, JONATHAN
Gender: Male
ID: 100281438045
NPI#: 1396066619
Medical Group/IPA Affiliations: EL PROYECTO DEL BARRIO
1300 N VERMONT AVE STE 100
LOS ANGELES, CA 90027
(323) 913-4515
(323) 913-4515
Spanish
M-F 8AM-5PM
Accessibility: CONTACT PROVIDER
Board Cert.: No
Hospital Affiliations: VALLEY PRESBYTERIAN HOSP, WEST HILLS HOSPITAL MEDICAL CENTER, SOUTHERN CALIFORNIA HOSPITAL AT CULVER CITY, CENTINELA HOSPITAL MEDICAL CENTER
N/A
Cultural Competency: N
Accepting New Patients: Yes

SURGERY ORTHOPEDIC
BLAU, JONATHAN
Gender: Male
ID: 100281438057
NPI#: 1396066619
Medical Group/IPA Affiliations: HEALTH CARE LA IPA
1300 N VERMONT AVE STE 100
LOS ANGELES, CA 90027
(323) 913-4515
(323) 913-4515
Spanish
M-F 8AM-5PM
Accessibility: CONTACT PROVIDER
Board Cert.: No
Hospital Affiliations: VALLEY PRESBYTERIAN HOSP, WEST HILLS HOSPITAL MEDICAL CENTER, SOUTHERN CALIFORNIA HOSPITAL AT CULVER CITY, CENTINELA HOSPITAL MEDICAL CENTER
N/A
Cultural Competency: N
Accepting New Patients: Yes

SURGERY ORTHOPEDIC
BLOCK, TENNYSON
Gender: Female
ID: 100365437007
NPI#: 1538553714
Medical Group/IPA Affiliations: ALTAMED HEALTH NETWORK
4650 W SUNSET BLVD
LOS ANGELES, CA 90027
(323) 669-2113
(323) 669-2113
Spanish
M-F 8AM-5PM
Accessibility: CONTACT PROVIDER
Board Cert.: No
Hospital Affiliations: CHILDRENS HOSP OF LOS ANGELES, SUTTER DAVIS HOSPITAL
N/A
Cultural Competency: N
Accepting New Patients: Yes

SURGERY ORTHOPEDIC
CHONG, MATTHEW
Gender: Male
ID: 100141861058
NPI#: 1174774806
Medical Group/IPA Affiliations: ALTAMED HEALTH NETWORK

1700 E CESAR E CHAVEZ AVE STE 1400
LOS ANGELES, CA 90033
(323) 307-8913
(323) 307-8913
Korean, Spanish
M-F 8:30AM-4PM
Accessibility: CONTACT PROVIDER
Board Cert.: No
Hospital Affiliations: CEDARS SINAI MEDICAL CENTER, Adventist Health White Memorial, GLENDALE ADVENTIST MED CTR, BEVERLY HOSPITAL
N/A
Cultural Competency: N
Accepting New Patients: Yes

SURGERY ORTHOPEDIC
CUBBERLY, MARK
Gender: Male
ID: 100419146031
NPI#: 1760923114
Medical Group/IPA Affiliations: GLOBAL CARE MEDICAL GROUP - ALTA HOSPITAL
420 E 3RD ST STE 910
LOS ANGELES, CA 90013
(949) 688-0958
(949) 688-0958
M-F 9AM-5PM
Accessibility: CONTACT PROVIDER
Board Cert.: No
Hospital Affiliations: LOS ANGELES COMMUNITY HOSPITAL, LOS ANGELES COMMUNITY HOSPITAL AT BELLFLOWER, LA PALMA INTERCOMMUNITY HOSPITAL, PLACENTIA LINDA HOSP, WEST ANAHEIM MEDICAL CENTER, Foothill Regional Medical Center, NORWALK COMMUNITY HOSPITAL, NORWALK COMMUNITY HOSPITAL, HOAG HOSPITAL IRVINE, Providence St Joseph Hospital, WEST ANAHEIM MEDICAL CENTER
N/A
Cultural Competency: N
Accepting New Patients: Yes

SURGERY ORTHOPEDIC
CUBBERLY, MARK
Gender: Male
ID: 100419146027
NPI#: 1760923114
Medical Group/IPA Affiliations: HEALTH CARE LA IPA
420 E 3RD ST STE 910
LOS ANGELES, CA 90013
(949) 688-0958
(949) 688-0958
M-F 9AM-5PM
Accessibility: CONTACT PROVIDER
Board Cert.: No
Hospital Affiliations: LOS ANGELES COMMUNITY HOSPITAL, LOS ANGELES COMMUNITY HOSPITAL AT BELLFLOWER, LA PALMA INTERCOMMUNITY HOSPITAL, PLACENTIA LINDA HOSP, WEST ANAHEIM MEDICAL CENTER, Foothill Regional Medical Center, NORWALK COMMUNITY HOSPITAL, NORWALK COMMUNITY HOSPITAL, HOAG HOSPITAL IRVINE, Providence St Joseph Hospital, WEST ANAHEIM MEDICAL CENTER
N/A
Cultural Competency: N
Accepting New Patients: Yes

SURGERY ORTHOPEDIC
DIDINGER, TRACEY
Gender: Female
ID: 100354949019
NPI#: 1023428414
Medical Group/IPA Affiliations: GLOBAL CARE MEDICAL GROUP - ALTA HOSPITAL
1300 N VERMONT AVE STE 100
LOS ANGELES, CA 90027
(818) 477-0787
(818) 477-0787
Spanish
M-F 8AM-5PM
Accessibility: CONTACT PROVIDER
Board Cert.: No
Hospital Affiliations: GLENDALE ADVENTIST MED

CTR, BROTMAN MEDICAL CENTER, VALLEY PRESBYTERIAN HOSP, SOUTHERN CALIFORNIA HOSPITAL AT CULVER CITY
N/A
Cultural Competency: N
Accepting New Patients: Yes

SURGERY ORTHOPEDIC
DIDINGER, TRACEY
Gender: Female
ID: 100354949025
NPI#: 1023428414
Medical Group/IPA Affiliations: EL PROYECTO DEL BARRIO
1300 N VERMONT AVE STE 100
LOS ANGELES, CA 90027
(818) 477-0787
(818) 477-0787
Spanish
M-F 8AM-5PM
Accessibility: CONTACT PROVIDER
Board Cert.: No
Hospital Affiliations: GLENDALE ADVENTIST MED CTR, BROTMAN MEDICAL CENTER, VALLEY PRESBYTERIAN HOSP, SOUTHERN CALIFORNIA HOSPITAL AT CULVER CITY
N/A
Cultural Competency: N
Accepting New Patients: Yes

SURGERY ORTHOPEDIC
DIDINGER, TRACEY
Gender: Female
ID: 100354949009
NPI#: 1023428414
Medical Group/IPA Affiliations: BELLA VISTA MEDICAL GROUP IPA
1300 N VERMONT AVE STE 100
LOS ANGELES, CA 90027
(818) 477-0787
(818) 477-0787
Spanish
M-F 8AM-5PM
Accessibility: CONTACT PROVIDER
Board Cert.: No
Hospital Affiliations: GLENDALE ADVENTIST MED CTR, BROTMAN MEDICAL CENTER, VALLEY PRESBYTERIAN HOSP, SOUTHERN CALIFORNIA HOSPITAL AT CULVER CITY
N/A
Cultural Competency: N
Accepting New Patients: Yes

SURGERY ORTHOPEDIC
FIDAI, MOHSIN
Gender: Male
ID: 100391610004
NPI#: 1558725127
Medical Group/IPA Affiliations: ALLIED PHYSICIANS IPA OF CA DBA ALLIED PACIFIC IPA
1828 E CESAR E CHAVEZ AVE STE 6300
LOS ANGELES, CA 90033
(323) 267-0222
(323) 267-0222
M-F 9AM-5PM
Accessibility: CONTACT PROVIDER
Board Cert.: No
Hospital Affiliations: KECK HOSPITAL OF USC, USC KENNETH NORRIS JR CANCER HOSPITAL, USC VERDUGO HILLS HOSPITAL
N/A
Cultural Competency: N
Accepting New Patients: Yes

SURGERY ORTHOPEDIC
GAO, SEAN
Gender: Male
ID: 100407490012
NPI#: 1063944270
Medical Group/IPA Affiliations: GLOBAL CARE MEDICAL GROUP - ALTA HOSPITAL
1300 N VERMONT AVE STE 100
LOS ANGELES, CA 90027
(323) 913-4515
(323) 913-4515
M-F 8AM-5PM
Accessibility: CONTACT PROVIDER
Board Cert.: No
Hospital Affiliations: SCRIPPS GREEN HOSPITAL, SHARP MEMORIAL HOSPITAL, TRI

CITY MEDICAL CTR, UCSD MEDICAL CTR, VALLEY PRESBYTERIAN HOSP, SOUTHERN CALIFORNIA HOSPITAL AT VAN NUYS, SOUTHERN CALIFORNIA HOSPITAL AT HOLLYWOOD, SOUTHERN CALIFORNIA HOSPITAL AT HOLLYWOOD, HOLLYWOOD PRESBYTERIAN MED CTR, SOUTHERN CALIFORNIA HOSPITAL AT CULVER CITY

N/A

Cultural Competency: N

Accepting New Patients: Yes

SURGERY ORTHOPEDIC

GAO, SEAN

Gender: Male

ID: 100407490016

NPI#: 1063944270

Medical Group/IPA Affiliations: BELLA VISTA MEDICAL GROUP IPA

1300 N VERMONT AVE STE 100
LOS ANGELES, CA 90027

(323) 913-4515

(323) 913-4515

M-F 8AM-5PM

Accessibility: CONTACT PROVIDER

Board Cert.: No

Hospital Affiliations: SCRIPPS GREEN HOSPITAL, SHARP MEMORIAL HOSPITAL, TRI CITY MEDICAL CTR, UCSD MEDICAL CTR, VALLEY PRESBYTERIAN HOSP, SOUTHERN CALIFORNIA HOSPITAL AT VAN NUYS, SOUTHERN CALIFORNIA HOSPITAL AT HOLLYWOOD, SOUTHERN CALIFORNIA HOSPITAL AT HOLLYWOOD, HOLLYWOOD PRESBYTERIAN MED CTR, SOUTHERN CALIFORNIA HOSPITAL AT CULVER CITY

N/A

Cultural Competency: N

Accepting New Patients: Yes

SURGERY ORTHOPEDIC

GAO, SEAN

Gender: Male

ID: 100407490030

NPI#: 1063944270

Medical Group/IPA Affiliations: EL PROYECTO DEL BARRIO

1300 N VERMONT AVE STE 100
LOS ANGELES, CA 90027

(323) 913-4515

(323) 913-4515

M-F 8AM-5PM

Accessibility: CONTACT PROVIDER

Board Cert.: No

Hospital Affiliations: SCRIPPS GREEN HOSPITAL, SHARP MEMORIAL HOSPITAL, TRI CITY MEDICAL CTR, UCSD MEDICAL CTR, VALLEY PRESBYTERIAN HOSP, SOUTHERN CALIFORNIA HOSPITAL AT VAN NUYS, SOUTHERN CALIFORNIA HOSPITAL AT HOLLYWOOD, SOUTHERN CALIFORNIA HOSPITAL AT HOLLYWOOD, HOLLYWOOD PRESBYTERIAN MED CTR, SOUTHERN CALIFORNIA HOSPITAL AT CULVER CITY

N/A

Cultural Competency: N

Accepting New Patients: Yes

SURGERY ORTHOPEDIC

HOECHLIN, DONALD

Gender: Male

ID: 100084857014

NPI#: 1285689752

Medical Group/IPA Affiliations: BELLA VISTA MEDICAL GROUP IPA

403 W ADAMS BLVD
LOS ANGELES, CA 90007

(213) 742-1000

(213) 742-1000

SU 9AM-9PM
M-F 7AM-10PM
SA 9AM-9PM

Accessibility: CONTACT PROVIDER

Board Cert.: No

Hospital Affiliations: SANTA MONICA UCLA MED CTR

N/A
Cultural Competency: N
Accepting New Patients: Yes

SURGERY ORTHOPEDIC
KAY, ROBERT
Gender: Male
ID: 100075166013
NPI#: 1770677429
Medical Group/IPA Affiliations: SOUTH ATLANTIC MEDICAL GROUP IPA
4650 W SUNSET BLVD
LOS ANGELES, CA 90027
(888) 631-2452
(888) 631-2452
M-F 8AM-5PM
Accessibility: CONTACT PROVIDER
Board Cert.: No
Hospital Affiliations: CEDARS SINAI MEDICAL CENTER, HOLLYWOOD PRESBYTERIAN MED CTR, CHILDRENS HOSP OF LOS ANGELES
N/A
Cultural Competency: N
Accepting New Patients: Yes

SURGERY ORTHOPEDIC
KLENCK, ROBERT
Gender: Male
ID: 100092819016
NPI#: 1154411858
Medical Group/IPA Affiliations: BELLA VISTA MEDICAL GROUP IPA
1245 WILSHIRE BLVD STE 607
LOS ANGELES, CA 90017
(213) 338-1521
(213) 338-1521
Spanish
M-TH 9AM-5PM
F 9AM-4PM
Accessibility: CONTACT PROVIDER
Board Cert.: No
Hospital Affiliations: HUNTINGTON MEMORIAL HOSPITAL, HUNTINGTON HOSPITAL
N/A
Cultural Competency: N
Accepting New Patients: Yes

SURGERY ORTHOPEDIC
KLENCK, ROBERT
Gender: Male
ID: 100092819013
NPI#: 1154411858
Medical Group/IPA Affiliations: GLOBAL CARE MEDICAL GROUP - ALTA HOSPITAL
1245 WILSHIRE BLVD STE 607
LOS ANGELES, CA 90017
(213) 338-1521
(213) 338-1521
Spanish
M-TH 9AM-5PM
F 9AM-4PM
Accessibility: CONTACT PROVIDER
Board Cert.: No
Hospital Affiliations: HUNTINGTON MEMORIAL HOSPITAL, HUNTINGTON HOSPITAL
N/A
Cultural Competency: N
Accepting New Patients: Yes

SURGERY ORTHOPEDIC
LIGHTDALE-MIRIC, NINA
Gender: Female
ID: 100015972014
NPI#: 1316149636
Medical Group/IPA Affiliations: SOUTH ATLANTIC MEDICAL GROUP IPA
4650 W SUNSET BLVD
LOS ANGELES, CA 90027
(888) 631-2452
(888) 631-2452
M-F 8AM-5PM
Accessibility: CONTACT PROVIDER
Board Cert.: No
Hospital Affiliations: PROVIDENCE SAINT JOHNS HEALTH CENTER, CHILDRENS HOSP OF LOS ANGELES, CEDARS SINAI MEDICAL CENTER
N/A
Cultural Competency: N
Accepting New Patients: Yes

SURGERY ORTHOPEDIC
LUCAS, BRANDON
Gender: Male
ID: 100422408008

NPI#: 1437546496
Medical Group/IPA Affiliations: BELLA VISTA MEDICAL GROUP IPA
1300 N VERMONT AVE STE 100
LOS ANGELES, CA 90027
(323) 913-4515
(323) 913-4515
M-F 8AM-5PM
Accessibility: CONTACT PROVIDER
Board Cert.: No
Hospital Affiliations: HOLLYWOOD PRESBYTERIAN MED CTR, VALLEY PRESBYTERIAN HOSP, SOUTHERN CALIFORNIA HOSPITAL AT CULVER CITY
N/A
Cultural Competency: N
Accepting New Patients: Yes

SURGERY ORTHOPEDIC

LUCAS, BRANDON

Gender: Male
ID: 100422408026
NPI#: 1437546496
Medical Group/IPA Affiliations: GLOBAL CARE MEDICAL GROUP - ALTA HOSPITAL
1300 N VERMONT AVE STE 100
LOS ANGELES, CA 90027
(323) 913-4515
(323) 913-4515
M-F 8AM-5PM
Accessibility: CONTACT PROVIDER
Board Cert.: No
Hospital Affiliations: HOLLYWOOD PRESBYTERIAN MED CTR, VALLEY PRESBYTERIAN HOSP, SOUTHERN CALIFORNIA HOSPITAL AT CULVER CITY
N/A
Cultural Competency: N
Accepting New Patients: Yes

SURGERY ORTHOPEDIC

MOSICH, GINA

Gender: Female
ID: 100379312019
NPI#: 1790104602
Medical Group/IPA Affiliations: BELLA VISTA MEDICAL GROUP IPA
1148 S ROWAN AVE
LOS ANGELES, CA 90023
(949) 688-0958
(949) 688-0958
M-F 8AM-5PM
Accessibility: CONTACT PROVIDER
Board Cert.: No
Hospital Affiliations: Foothill Regional Medical Center, LOS ANGELES COMMUNITY HOSPITAL, NORWALK COMMUNITY HOSPITAL
N/A
Cultural Competency: N
Accepting New Patients: Yes

SURGERY ORTHOPEDIC

MOSICH, GINA

Gender: Female
ID: 100379312020
NPI#: 1790104602
Medical Group/IPA Affiliations: GLOBAL CARE MEDICAL GROUP - ALTA HOSPITAL
1148 S ROWAN AVE
LOS ANGELES, CA 90023
(949) 688-0958
(949) 688-0958
M-F 8AM-5PM
Accessibility: CONTACT PROVIDER
Board Cert.: No
Hospital Affiliations: Foothill Regional Medical Center, LOS ANGELES COMMUNITY HOSPITAL, NORWALK COMMUNITY HOSPITAL
N/A
Cultural Competency: N
Accepting New Patients: Yes

SURGERY ORTHOPEDIC

MOSICH, GINA

Gender: Female
ID: 100379312017
NPI#: 1790104602
Medical Group/IPA Affiliations: HEALTH CARE LA IPA
1148 S ROWAN AVE
LOS ANGELES, CA 90023
(949) 688-0958
(949) 688-0958
M-F 8AM-5PM
Accessibility: CONTACT

PROVIDER
Board Cert.: No
Hospital Affiliations: Foothill Regional Medical Center, LOS ANGELES COMMUNITY HOSPITAL, NORWALK COMMUNITY HOSPITAL
N/A
Cultural Competency: N
Accepting New Patients: Yes

SURGERY ORTHOPEDIC
MYNATT, HARRY
Gender: Male
ID: 100082643017
NPI#: 1326100207
Medical Group/IPA Affiliations: ST VINCENT IPA MED CORP
1300 N VERMONT AVE STE 100
LOS ANGELES, CA 90027
(323) 913-4300
(323) 913-4300
M-F 8AM-5PM
Accessibility: CONTACT PROVIDER
Board Cert.: No
Hospital Affiliations: HOLLYWOOD PRESBYTERIAN MED CTR, PIH HEALTH GOOD SAMARITAN HOSPITAL
N/A
Cultural Competency: N
Accepting New Patients: Yes

SURGERY ORTHOPEDIC
SAINI, ATUL
Gender: Male
ID: 100426605014
NPI#: 1699295170
Medical Group/IPA Affiliations: BELLA VISTA MEDICAL GROUP IPA
1300 N VERMONT AVE STE 100
LOS ANGELES, CA 90027
(323) 913-4515
(323) 913-4515
M-F 8AM-5PM
Accessibility: CONTACT PROVIDER
Board Cert.: No
Hospital Affiliations: VALLEY PRESBYTERIAN HOSP, HOLLYWOOD PRESBYTERIAN MED CTR, SOUTHERN CALIFORNIA HOSPITAL AT CULVER CITY, SOUTHERN CALIFORNIA HOSPITAL AT HOLLYWOOD, BROTMAN MEDICAL CENTER
N/A
Cultural Competency: N
Accepting New Patients: Yes

SURGERY ORTHOPEDIC
SAINI, ATUL
Gender: Male
ID: 100426605022
NPI#: 1699295170
Medical Group/IPA Affiliations: GLOBAL CARE MEDICAL GROUP - ALTA HOSPITAL
1300 N VERMONT AVE STE 100
LOS ANGELES, CA 90027
(323) 913-4515
(323) 913-4515
M-F 8AM-5PM
Accessibility: CONTACT PROVIDER
Board Cert.: No
Hospital Affiliations: VALLEY PRESBYTERIAN HOSP, HOLLYWOOD PRESBYTERIAN MED CTR, SOUTHERN CALIFORNIA HOSPITAL AT CULVER CITY, SOUTHERN CALIFORNIA HOSPITAL AT HOLLYWOOD, BROTMAN MEDICAL CENTER
N/A
Cultural Competency: N
Accepting New Patients: Yes

SURGERY ORTHOPEDIC
SAINI, ATUL
Gender: Male
ID: 100426605026
NPI#: 1699295170
Medical Group/IPA Affiliations: EL PROYECTO DEL BARRIO
1300 N VERMONT AVE STE 100
LOS ANGELES, CA 90027
(323) 913-4515
(323) 913-4515
M-F 8AM-5PM
Accessibility: CONTACT PROVIDER
Board Cert.: No

Hospital Affiliations: VALLEY PRESBYTERIAN HOSP, HOLLYWOOD PRESBYTERIAN MED CTR, SOUTHERN CALIFORNIA HOSPITAL AT CULVER CITY, SOUTHERN CALIFORNIA HOSPITAL AT HOLLYWOOD, BROTMAN MEDICAL CENTER
N/A
Cultural Competency: N
Accepting New Patients: Yes

SURGERY ORTHOPEDIC
SALUTA, JONATHAN
Gender: Male
ID: 100029119019
NPI#: 1700998994
Medical Group/IPA Affiliations: SUPERIOR CHOICE MEDICAL GROUP INC
1245 WILSHIRE BLVD STE 400
LOS ANGELES, CA 90017
(213) 482-2992
(213) 482-2992
Korean, Spanish, Tagalog
M-F 9AM-5PM
Accessibility: CONTACT PROVIDER
Board Cert.: No
Hospital Affiliations: PIH HEALTH GOOD SAMARITAN HOSPITAL, CALIFORNIA HOSP MED CTR LOS ANGELES
N/A
Cultural Competency: N
Accepting New Patients: Yes

SURGERY ORTHOPEDIC
SAMSON, MARC
Gender: Male
ID: 100063699033
NPI#: 1215039284
Medical Group/IPA Affiliations: SUPERIOR CHOICE MEDICAL GROUP INC
1245 WILSHIRE BLVD STE 400
LOS ANGELES, CA 90017
(213) 482-2992
(213) 482-2992
Armenian, Chinese, Italian, Korean, Spanish, Tagalog
M-F 9AM-5PM
Accessibility: CONTACT PROVIDER
Board Cert.: No
Hospital Affiliations: LA Downtown Medical Center, CALIFORNIA HOSP MED CTR LOS ANGELES, PIH HEALTH GOOD SAMARITAN HOSPITAL, GOOD SAMARITAN HOSPITAL, ST VINCENT MEDICAL CENTER, SILVER LAKE MEDICAL CENTER DOWNTOWN CAMPUS
N/A
Cultural Competency: N
Accepting New Patients: Yes

SURGERY ORTHOPEDIC
SANTANA, JONATHAN
Gender: Male
ID: 100398010006
NPI#: 1831439306
Medical Group/IPA Affiliations: SOUTH ATLANTIC MEDICAL GROUP IPA
4650 W SUNSET BLVD
LOS ANGELES, CA 90027
(323) 660-2450
(323) 660-2450
Spanish
M-F 8AM-5PM
Accessibility: CONTACT PROVIDER
Board Cert.: No
Hospital Affiliations: CHILDRENS HOSP OF LOS ANGELES, CHILDRENS HOSP OF PHILADELPHIA, TEXAS CHILDRENS HOSPITAL
N/A
Cultural Competency: N
Accepting New Patients: Yes

SURGERY ORTHOPEDIC
SHIN, TAE
Gender: Male
ID: 100066896041
NPI#: 1750483723
Medical Group/IPA Affiliations: ST VINCENT IPA MED CORP
1300 N VERMONT AVE STE 100
LOS ANGELES, CA 90027
(323) 913-4300
(323) 913-4300
Armenian, Chinese, Farsi, Italian, Korean, Mandarin,

Spanish
M 9AM-0PM
W-TH 9AM-5PM
Accessibility: CONTACT PROVIDER
Board Cert.: No
Hospital Affiliations: PIH HEALTH GOOD SAMARITAN HOSPITAL, CALIFORNIA HOSP MED CTR LOS ANGELES, HOLLYWOOD PRESBYTERIAN MED CTR, ST VINCENT MEDICAL CENTER
N/A
Cultural Competency: N
Accepting New Patients: Yes

SURGERY ORTHOPEDIC

SILVA, MAURICIO

Gender: Male
ID: 100113229035
NPI#: 1457391468
Medical Group/IPA Affiliations: WATTS HEALTHCARE CORPORATION
403 W ADAMS BLVD
LOS ANGELES, CA 90007
(213) 741-8330
(213) 741-8330
Spanish
SU 8AM-8PM
M-F 9AM-6PM
SA 8AM-8PM
Accessibility: CONTACT PROVIDER
Board Cert.: No
Hospital Affiliations: SANTA MONICA UCLA MED CTR
N/A
Cultural Competency: N
Accepting New Patients: Yes

SURGERY ORTHOPEDIC

SOLBERG, BRIAN

Gender: Male
ID: 100051615031
NPI#: 1396729216
Medical Group/IPA Affiliations: BELLA VISTA MEDICAL GROUP IPA
1414 S GRAND AVE STE 210
LOS ANGELES, CA 90015
(213) 455-8448
(213) 455-8448
Spanish
M-F 8AM-5PM
Accessibility: CONTACT PROVIDER
Board Cert.: No
Hospital Affiliations: CALIFORNIA HOSP MED CTR LOS ANGELES
N/A
Cultural Competency: N
Accepting New Patients: Yes

SURGERY ORTHOPEDIC

SOLBERG, BRIAN

Gender: Male
ID: 100051615030
NPI#: 1396729216
Medical Group/IPA Affiliations: ACCOUNTABLE HEALTH CARE IPA
1414 S GRAND AVE STE 210
LOS ANGELES, CA 90015
(213) 455-8448
(213) 455-8448
Spanish
M-F 8AM-5PM
Accessibility: CONTACT PROVIDER
Board Cert.: No
Hospital Affiliations: CALIFORNIA HOSP MED CTR LOS ANGELES
N/A
Cultural Competency: N
Accepting New Patients: Yes

SURGERY ORTHOPEDIC

SOLBERG, BRIAN

Gender: Male
ID: 100051615017
NPI#: 1396729216
Medical Group/IPA Affiliations: GLOBAL CARE MEDICAL GROUP - ALTA HOSPITAL
1414 S GRAND AVE STE 210
LOS ANGELES, CA 90015
(213) 455-8448
(213) 455-8448
Spanish
M-F 8AM-5PM
Accessibility: CONTACT PROVIDER
Board Cert.: No
Hospital Affiliations: CALIFORNIA HOSP MED CTR LOS ANGELES
N/A
Cultural Competency: N
Accepting New Patients: Yes

SURGERY ORTHOPEDIC

SOLBERG, BRIAN

Gender: Male

ID: 100051615034

NPI#: 1396729216

Medical Group/IPA Affiliations: SOUTH ATLANTIC MEDICAL GROUP IPA

1414 S GRAND AVE STE 210
LOS ANGELES, CA 90015

(213) 455-8448

(213) 455-8448

Spanish

M-F 8AM-5PM

Accessibility: CONTACT PROVIDER

Board Cert.: No

Hospital Affiliations: CALIFORNIA HOSP MED CTR LOS ANGELES

N/A

Cultural Competency: N

Accepting New Patients: Yes

SURGERY ORTHOPEDIC

SOLBERG, BRIAN

Gender: Male

ID: 100051615016

NPI#: 1396729216

Medical Group/IPA Affiliations: HEALTH CARE LA IPA

1414 S GRAND AVE STE 210
LOS ANGELES, CA 90015

(213) 455-8448

(213) 455-8448

Spanish

M-F 8AM-5PM

Accessibility: CONTACT PROVIDER

Board Cert.: No

Hospital Affiliations: CALIFORNIA HOSP MED CTR LOS ANGELES

N/A

Cultural Competency: N

Accepting New Patients: Yes

SURGERY ORTHOPEDIC

SOLBERG, BRIAN

Gender: Male

ID: 100051615025

NPI#: 1396729216

Medical Group/IPA Affiliations: NOBLE COMMUNITY MEDICAL ASSOC OF MID ORANGE COUNTY

1414 S GRAND AVE STE 210
LOS ANGELES, CA 90015

(213) 455-8448

(213) 455-8448

Spanish

M-F 8AM-5PM

Accessibility: CONTACT PROVIDER

Board Cert.: No

Hospital Affiliations: CALIFORNIA HOSP MED CTR LOS ANGELES

N/A

Cultural Competency: N

Accepting New Patients: Yes

SURGERY ORTHOPEDIC

SOLBERG, BRIAN

Gender: Male

ID: 100051615019

NPI#: 1396729216

Medical Group/IPA Affiliations: PREFERRED-GARFIELD

1414 S GRAND AVE STE 210
LOS ANGELES, CA 90015

(213) 455-8448

(213) 455-8448

Spanish

M-F 8AM-5PM

Accessibility: CONTACT PROVIDER

Board Cert.: No

Hospital Affiliations: CALIFORNIA HOSP MED CTR LOS ANGELES

N/A

Cultural Competency: N

Accepting New Patients: Yes

SURGERY ORTHOPEDIC

SOLBERG, BRIAN

Gender: Male

ID: 100051615018

NPI#: 1396729216

Medical Group/IPA Affiliations: PREFERRED-VALLEY PRES

1414 S GRAND AVE STE 210
LOS ANGELES, CA 90015

(213) 455-8448

(213) 455-8448

Spanish

M-F 8AM-5PM

Accessibility: CONTACT PROVIDER

Board Cert.: No

Hospital Affiliations: CALIFORNIA HOSP MED CTR

LOS ANGELES
N/A
Cultural Competency: N
Accepting New Patients: Yes

SURGERY PLASTIC

NGUYEN, THIEN-TRANG
Gender: Female
ID: 100327276013
NPI#: 1871843243
Medical Group/IPA Affiliations: ANGELES IPA
1513 S GRAND AVE STE 400
LOS ANGELES, CA 90015
(213) 742-6400
(213) 742-6400
Spanish, Vietnamese
Accessibility: CONTACT PROVIDER
Board Cert.: No
Hospital Affiliations: SOUTHERN CALIFORNIA HOSPITAL AT HOLLYWOOD, CEDARS SINAI MEDICAL CENTER, RIDGECREST REGIONAL HOSPITAL
N/A
Cultural Competency: N
Accepting New Patients: Yes

SURGERY THORACIC

OLDS, ANNA
Gender: Female
ID: 100416518003
NPI#: 1821559386
Medical Group/IPA Affiliations: SOUTH ATLANTIC MEDICAL GROUP IPA
4650 W SUNSET BLVD
LOS ANGELES, CA 90027
(323) 660-2450
(323) 660-2450
M-F 8AM-5PM
Accessibility: CONTACT PROVIDER
Board Cert.: No
Hospital Affiliations: CHILDRENS HOSP OF LOS ANGELES
N/A
Cultural Competency: N
Accepting New Patients: Yes

UROLOGY

ANDINO, JUAN
Gender: Male
ID: 100392187005
NPI#: 1053846584
Medical Group/IPA Affiliations: GLOBAL CARE MEDICAL GROUP - ALTA HOSPITAL
12021 WILMINGTON AVE
BLDG 11
LOS ANGELES, CA 90059
(424) 529-6755
(424) 529-6755
M-F 8AM-5PM
Accessibility: CONTACT PROVIDER
Board Cert.: No
Hospital Affiliations: SANTA MONICA UCLA MED CTR, RONALD REAGAN UCLA MED CTR, Martin Luther King Jr Community Hospital
N/A
Cultural Competency: N
Accepting New Patients: Yes

UROLOGY

ANDINO, JUAN
Gender: Male
ID: 100392187020
NPI#: 1053846584
Medical Group/IPA Affiliations: MARTIN LUTHER KING JR COMMUNITY MED GRP
12021 WILMINGTON AVE
BLDG 11
LOS ANGELES, CA 90059
(424) 529-6755
(424) 529-6755
M-F 8AM-5PM
Accessibility: CONTACT PROVIDER
Board Cert.: No
Hospital Affiliations: SANTA MONICA UCLA MED CTR, RONALD REAGAN UCLA MED CTR, Martin Luther King Jr Community Hospital
N/A
Cultural Competency: N
Accepting New Patients: Yes

UROLOGY

ANDINO, JUAN
Gender: Male
ID: 100392187006
NPI#: 1053846584
Medical Group/IPA Affiliations: WATTS HEALTHCARE

CORPORATION
12021 WILMINGTON AVE
BLDG 11
LOS ANGELES, CA 90059
(424) 529-6755
(424) 529-6755
M-F 8AM-5PM
Accessibility: CONTACT PROVIDER
Board Cert.: No
Hospital Affiliations: SANTA MONICA UCLA MED CTR, RONALD REAGAN UCLA MED CTR, Martin Luther King Jr Community Hospital
N/A
Cultural Competency: N
Accepting New Patients: Yes

UROLOGY

CHANG, ANDY

Gender: Male
ID: 100007546014
NPI#: 1255522538
Medical Group/IPA Affiliations: SOUTH ATLANTIC MEDICAL GROUP IPA
4650 SUNSET BLVD
LOS ANGELES, CA 90027
(323) 660-2450
(323) 660-2450
Chinese
Accessibility: CONTACT PROVIDER
Board Cert.: No
Hospital Affiliations: HUNTINGTON MEMORIAL HOSPITAL, POMONA VALLEY HOSP MED CTR, FOUNTAIN VALLEY REGIONAL HOSP AND MED CTR, CHILDRENS HOSP OF LOS ANGELES, HOLLYWOOD PRESBYTERIAN MED CTR
N/A
Cultural Competency: N
Accepting New Patients: Yes

UROLOGY

DEFILIPPO, ROGER

Gender: Male
ID: 100093823014
NPI#: 1205922614
Medical Group/IPA Affiliations: SOUTH ATLANTIC MEDICAL GROUP IPA
4650 SUNSET BLVD
LOS ANGELES, CA 90027
(323) 660-2450
(323) 660-2450
Accessibility: CONTACT PROVIDER
Board Cert.: No
Hospital Affiliations: HUNTINGTON MEMORIAL HOSPITAL, TORRANCE MEMORIAL MEDICAL CENTER, HOLLYWOOD PRESBYTERIAN MED CTR, CHILDRENS HOSP OF LOS ANGELES
N/A
Cultural Competency: N
Accepting New Patients: Yes

UROLOGY

DIAZ, EDWARD

Gender: Male
ID: 100250791013
NPI#: 1922274620
Medical Group/IPA Affiliations: SOUTH ATLANTIC MEDICAL GROUP IPA
4650 SUNSET BLVD
LOS ANGELES, CA 90027
(323) 660-2450
(323) 660-2450
Accessibility: CONTACT PROVIDER
Board Cert.: No
Hospital Affiliations: LUCILE SALTER PACKARD CHILDRENS HOSP, Stanford Health Care, California Pacific Medical Center - Mission Bernal Campus, CALIFORNIA PACIFIC MEDICAL CENTER - D P APH, CHILDRENS HOSP OF LOS ANGELES
N/A
Cultural Competency: N
Accepting New Patients: Yes

UROLOGY

FRYDMAN, HOWARD

Gender: Male
ID: 100018960034
NPI#: 1831166461
Medical Group/IPA Affiliations: EL PROYECTO DEL BARRIO
2080 CENTURY PARK E
STE 1407

LOS ANGELES, CA 90067
(818) 760-2800
(818) 760-2800
Farsi, Hebrew, Spanish
Accessibility: CONTACT PROVIDER
Board Cert.: No
Hospital Affiliations: PROVIDENCE SAINT JOSEPH MED CTR
N/A
Cultural Competency: N
Accepting New Patients: Yes

UROLOGY
FRYDMAN, HOWARD
Gender: Male
ID: 100018960040
NPI#: 1831166461
Medical Group/IPA Affiliations: EL PROYECTO DEL BARRIO
1972 E CESAR E CHAVEZ AVE
LOS ANGELES, CA 90033
(818) 760-2800
(818) 760-2800
Farsi, Hebrew, Spanish
Accessibility: CONTACT PROVIDER
Board Cert.: No
Hospital Affiliations: PROVIDENCE SAINT JOSEPH MED CTR
N/A
Cultural Competency: N
Accepting New Patients: Yes

UROLOGY
ILINSKY, DANIEL
Gender: Male
ID: 100416103006
NPI#: 1750885166
Medical Group/IPA Affiliations: WATTS HEALTHCARE CORPORATION
1127 WILSHIRE BLVD STE 805
LOS ANGELES, CA 90017
(213) 977-1176
(213) 977-1176
Russian
M-F 9:30AM-4:30PM
Accessibility: CONTACT PROVIDER
Board Cert.: No
Hospital Affiliations: LA Downtown Medical Center, GOOD SAMARITAN HOSPITAL, GLENDALE MEMORIAL HOSP AND HEALTH CTR, HOLLYWOOD PRESBYTERIAN MED CTR, SILVER LAKE MEDICAL CENTER DOWNTOWN CAMPUS
N/A
Cultural Competency: N
Accepting New Patients: Yes

UROLOGY
ILINSKY, DANIEL
Gender: Male
ID: 100416103004
NPI#: 1750885166
Medical Group/IPA Affiliations: HEALTH CARE LA IPA
1127 WILSHIRE BLVD STE 805
LOS ANGELES, CA 90017
(213) 977-1176
(213) 977-1176
Russian
M-F 9:30AM-4:30PM
Accessibility: CONTACT PROVIDER
Board Cert.: No
Hospital Affiliations: LA Downtown Medical Center, GOOD SAMARITAN HOSPITAL, GLENDALE MEMORIAL HOSP AND HEALTH CTR, HOLLYWOOD PRESBYTERIAN MED CTR, SILVER LAKE MEDICAL CENTER DOWNTOWN CAMPUS
N/A
Cultural Competency: N
Accepting New Patients: Yes

UROLOGY
ILINSKY, DANIEL
Gender: Male
ID: 100416103003
NPI#: 1750885166
Medical Group/IPA Affiliations: GLOBAL CARE MEDICAL GROUP - ALTA HOSPITAL
1127 WILSHIRE BLVD STE 805
LOS ANGELES, CA 90017
(213) 977-1176
(213) 977-1176

Russian
M-F 9:30AM-4:30PM
Accessibility: CONTACT PROVIDER
Board Cert.: No
Hospital Affiliations: LA Downtown Medical Center, GOOD SAMARITAN HOSPITAL, GLENDALE MEMORIAL HOSP AND HEALTH CTR, HOLLYWOOD PRESBYTERIAN MED CTR, SILVER LAKE MEDICAL CENTER DOWNTOWN CAMPUS
N/A
Cultural Competency: N
Accepting New Patients: Yes

UROLOGY
KUPPERMANN, DAVID
Gender: Male
ID: 100374682018
NPI#: 1053762948
Medical Group/IPA Affiliations: GLOBAL CARE MEDICAL GROUP - ALTA HOSPITAL
1972 E CESAR E CHAVEZ AVE
LOS ANGELES, CA 90033
(818) 760-2800
(818) 760-2800
M 8AM-5PM
W-F 8AM-5PM
Accessibility: CONTACT PROVIDER
Board Cert.: No
Hospital Affiliations: SANTA MONICA UCLA MED CTR, RONALD REAGAN UCLA MED CTR, VALLEY PRESBYTERIAN HOSP
N/A
Cultural Competency: N
Accepting New Patients: Yes

UROLOGY
KUPPERMANN, DAVID
Gender: Male
ID: 100374682022
NPI#: 1053762948
Medical Group/IPA Affiliations: EL PROYECTO DEL BARRIO
1972 E CESAR E CHAVEZ AVE
LOS ANGELES, CA 90033
(818) 760-2800
(818) 760-2800
M 8AM-5PM
W-F 8AM-5PM
Accessibility: CONTACT PROVIDER
Board Cert.: No
Hospital Affiliations: SANTA MONICA UCLA MED CTR, RONALD REAGAN UCLA MED CTR, VALLEY PRESBYTERIAN HOSP
N/A
Cultural Competency: N
Accepting New Patients: Yes

UROLOGY
KUPPERMANN, DAVID
Gender: Male
ID: 100374682015
NPI#: 1053762948
Medical Group/IPA Affiliations: HEALTH CARE LA IPA
1972 E CESAR E CHAVEZ AVE
LOS ANGELES, CA 90033
(818) 760-2800
(818) 760-2800
M 8AM-5PM
W-F 8AM-5PM
Accessibility: CONTACT PROVIDER
Board Cert.: No
Hospital Affiliations: SANTA MONICA UCLA MED CTR, RONALD REAGAN UCLA MED CTR, VALLEY PRESBYTERIAN HOSP
N/A
Cultural Competency: N
Accepting New Patients: Yes

UROLOGY
LEE, SAMUEL
Gender: Male
ID: 100008680023
NPI#: 1922023043
Medical Group/IPA Affiliations: ST VINCENT IPA MED CORP
266 S HARVARD BLVD STE 366
LOS ANGELES, CA 90004
(213) 413-2622
(213) 413-2622
Korean, Spanish
M-F 8AM-4:30PM
Accessibility: CONTACT

PROVIDER
Board Cert.: Yes
Hospital Affiliations: HOLLYWOOD PRESBYTERIAN MED CTR, PIH HEALTH GOOD SAMARITAN HOSPITAL
N/A
Cultural Competency: N
Accepting New Patients: Yes

UROLOGY
VOGEL, MARK
Gender: Male
ID: 100086549016
NPI#: 1578653457
Medical Group/IPA Affiliations: ALTAMED HEALTH NETWORK
1972 E CESAR E CHAVEZ AVE
LOS ANGELES, CA 90033
(818) 760-2800
(818) 760-2800
Spanish
M-F 9AM-5PM
Accessibility: CONTACT PROVIDER
Board Cert.: No
Hospital Affiliations: CEDARS SINAI MEDICAL CENTER, VALLEY PRESBYTERIAN HOSP, Los Angeles General Medical Center
N/A
Cultural Competency: N
Accepting New Patients: Yes

UROLOGY
VOGEL, MARK
Gender: Male
ID: 100086549014
NPI#: 1578653457
Medical Group/IPA Affiliations: ALTAMED HEALTH NETWORK
2080 CENTURY PARK E STE 1407
LOS ANGELES, CA 90067
(818) 760-2800
(818) 760-2800
Spanish
M-F 9AM-5PM
Accessibility: CONTACT PROVIDER
Board Cert.: Yes
Hospital Affiliations: CEDARS SINAI MEDICAL CENTER, VALLEY PRESBYTERIAN HOSP, Los Angeles General Medical Center
N/A
Cultural Competency: N
Accepting New Patients: Yes

LYNWOOD

CERTIFIED NURSE PRACTITIONER
FLORES, ELVIRA
Gender: Female
NPI#: 1326325069
Medical Group/IPA Affiliations: ALLIANCE HEALTH SYSTEM
11050 ATLANTIC AVE
LYNWOOD, CA 90262
(310) 635-3800
(310) 635-3800
Accessibility: CONTACT PROVIDER
Board Cert.: No
N/A
Cultural Competency: N
Accepting New Patients: Yes

CERTIFIED NURSE PRACTITIONER
KANG, MOSE
Gender: Male
NPI#: 1386122448
Medical Group/IPA Affiliations: PREFERRED-VALLEY PRES
3737 MARTIN LUTHER KING JR BLVD STE 402
LYNWOOD, CA 90262
(310) 896-4795
(310) 896-4795
Korean
M-F 9AM-5PM
Accessibility: CONTACT PROVIDER
Board Cert.: No
N/A
Cultural Competency: N
Accepting New Patients: Yes

CERTIFIED NURSE PRACTITIONER
KANG, MOSE
Gender: Male
NPI#: 1386122448
Medical Group/IPA Affiliations: GLOBAL CARE MEDICAL GROUP - ALTA HOSPITAL
3737 MARTIN LUTHER

KING JR BLVD STE 605
LYNWOOD, CA 90262
(310) 896-4795
(310) 896-4795
Korean
M-F 9AM-5PM
Accessibility: CONTACT PROVIDER
Board Cert.: No
N/A
Cultural Competency: N
Accepting New Patients: Yes

CERTIFIED NURSE PRACTITIONER
LIM, SANG SUK REGINA
Gender: Female
NPI#: 1770681165
Medical Group/IPA Affiliations: HEALTH CARE LA IPA
3591 E IMPERIAL HWY
LYNWOOD, CA 90262
(562) 867-7999
(562) 867-7999
Korean
M-F 9AM-5PM
Accessibility: CONTACT PROVIDER
Board Cert.: No
N/A
Cultural Competency: N
Accepting New Patients: Yes

INTERNAL MEDICINE
CHEN, JIAN
Gender: Male
ID: 100358829009
NPI#: 1801956099
Medical Group/IPA Affiliations: FAMILY HEALTH ALLIANCE MEDICAL GROUP
3628 E IMPERIAL HWY STE 401
LYNWOOD, CA 90262
(310) 667-4000
(310) 667-4000
M-F 8:30AM-5PM
Accessibility: CONTACT PROVIDER
Board Cert.: No
Hospital Affiliations: TORRANCE MEMORIAL MEDICAL CENTER
N/A
Cultural Competency: N
Accepting New Patients: Yes

INTERNAL MEDICINE
ORANUSI, VICTOR
Gender: Male
ID: 100098760017
NPI#: 1336246065
Medical Group/IPA Affiliations: GLOBAL CARE MEDICAL GROUP - ALTA HOSPITAL
3737 MARTIN LUTHER KING JR BLVDSTE 105
LYNWOOD, CA 90262
(310) 762-2395
(310) 762-2395
Spanish
M-TU 1PM-7:30PM
W 1PM-6:30PM
TH 1PM-7:30PM
Accessibility: CONTACT PROVIDER
Board Cert.: No
Hospital Affiliations: ST FRANCIS MEDICAL CENTER, LAC RANCHO LOS AMIGOS NATIONAL REHAB CENTER
N/A
Cultural Competency: N
Accepting New Patients: Yes

OCCUPATIONAL THERAPIST
CLEMENT, KIMBERLEE
Gender: Female
ID: 100402776015
NPI#: 1457862039
Medical Group/IPA Affiliations: BELLA VISTA MEDICAL GROUP IPA
3680 E IMPERIAL HWY STE 350
LYNWOOD, CA 90262
(310) 220-6108
(310) 220-6108
Spanish
M-F 8AM-5PM
Accessibility: CONTACT PROVIDER
Board Cert.: No
N/A
Cultural Competency: N
Accepting New Patients: Yes

OCCUPATIONAL THERAPIST
CLEMENT, KIMBERLEE
Gender: Female
ID: 100402776014
NPI#: 1457862039
Medical Group/IPA Affiliations: GLOBAL CARE MEDICAL GROUP - ALTA HOSPITAL

3680 E IMPERIAL HWY STE 350
LYNWOOD, CA 90262
(310) 220-6108
(310) 220-6108
Spanish
M-F 8AM-5PM
Accessibility: CONTACT PROVIDER
Board Cert.: No
N/A
Cultural Competency: N
Accepting New Patients: Yes

OPTOMETRIST
LEE, LUANN
Gender: Female
ID: 100058054019
NPI#: 1144210980
Medical Group/IPA Affiliations: ALLIANCE HEALTH SYSTEM
3510 MARTIN LUTHER KING JR BLVD
LYNWOOD, CA 90262
(310) 638-9391
(310) 638-9391
Korean, Spanish
M-TH 9AM-5PM
F 8AM-1PM
Accessibility: CONTACT PROVIDER
Board Cert.: No
Hospital Affiliations: PIH HEALTH GOOD SAMARITAN HOSPITAL
N/A
Cultural Competency: N
Accepting New Patients: Yes

OPTOMETRIST
LEE, LUANN
Gender: Female
ID: 100058054008
NPI#: 1144210980
Medical Group/IPA Affiliations: BELLA VISTA MEDICAL GROUP IPA
3510 MARTIN LUTHER KING JR BLVD
LYNWOOD, CA 90262
(310) 638-9391
(310) 638-9391
Korean, Spanish
M-TH 9AM-5PM
F 8AM-1PM
Accessibility: CONTACT PROVIDER
Board Cert.: No
Hospital Affiliations: PIH HEALTH GOOD SAMARITAN HOSPITAL
N/A
Cultural Competency: N
Accepting New Patients: Yes

OPTOMETRIST
LEE, LUANN
Gender: Female
ID: 100058054004
NPI#: 1144210980
Medical Group/IPA Affiliations: GLOBAL CARE MEDICAL GROUP - ALTA HOSPITAL
3510 MARTIN LUTHER KING JR BLVD
LYNWOOD, CA 90262
(310) 638-9391
(310) 638-9391
Korean, Spanish
M-TH 9AM-5PM
F 8AM-1PM
Accessibility: CONTACT PROVIDER
Board Cert.: No
Hospital Affiliations: PIH HEALTH GOOD SAMARITAN HOSPITAL
N/A
Cultural Competency: N
Accepting New Patients: Yes

PEDIATRIC CARDIOLOGY
OWENS, TWYMAN
Gender: Male
ID: 100029951019
NPI#: 1699844837
Medical Group/IPA Affiliations: ALTAMED HEALTH NETWORK
3680 E IMPERIAL HWY STE 465
LYNWOOD, CA 90262
(310) 635-6181
(310) 635-6181
M-TU 10:30AM-1:30PM
W 0PM-7PM
TH 10:30AM-1:30PM
Accessibility: CONTACT PROVIDER
Board Cert.: No
N/A
Cultural Competency: N
Accepting New Patients: Yes

PEDIATRICS

ENDENO-GALIMA, ELIZABETH

Gender: Female

ID: 100061628014

NPI#: 1235197500

Medical Group/IPA Affiliations: HEALTH CARE LA IPA

3591 E IMPERIAL HWY
LYNWOOD, CA 90262

(562) 867-7999

(562) 867-7999

Spanish

M-F 8AM-5PM

Accessibility: CONTACT PROVIDER

Board Cert.: No

Hospital Affiliations: ST FRANCIS MEDICAL CENTER

N/A

Cultural Competency: N

Accepting New Patients: Yes

PHYSICIANS ASSISTANT

LOPEZ, MARIA

Gender: Female

NPI#: 1942309331

Medical Group/IPA Affiliations: HEALTH CARE LA IPA

3591 E IMPERIAL HWY
LYNWOOD, CA 90262

(562) 867-7999

(562) 867-7999

Spanish

M-F 8AM-7PM
SA 8AM-0PM

Accessibility: CONTACT PROVIDER

Board Cert.: No

Hospital Affiliations: EARL AND LORRAINE MILLER CHILDRENS HSP

N/A

Cultural Competency: N

Accepting New Patients: Yes

PHYSICIANS ASSISTANT

OSAGIEDE, EKHATOR

Gender: Male

NPI#: 1881783934

Medical Group/IPA Affiliations: ALTAMED HEALTH NETWORK

11682 ATLANTIC AVE
LYNWOOD, CA 90262

(310) 537-5883

(310) 537-5883

M 5:30AM-1:30PM
W 5:30AM-1:30PM
F 5:30AM-1:30PM

Accessibility: CONTACT PROVIDER

Board Cert.: No

N/A

Cultural Competency: N

Accepting New Patients: Yes

RADIATION ONCOLOGY

KANG, JOSEPH

Gender: Male

ID: 100197711137

NPI#: 1730354929

Medical Group/IPA Affiliations: ACCOUNTABLE HEALTH CARE IPA

3630 E IMPERIAL HWY
LYNWOOD, CA 90262

(310) 900-2760

(310) 900-2760

M-F 8AM-5PM

Accessibility: CONTACT PROVIDER

Board Cert.: No

Hospital Affiliations: HOLLYWOOD PRESBYTERIAN MED CTR, QUEEN OF ANGELS HOLLYWOOD PRESBYTERIAN MED CTR, LOMA LINDA UNIVERSITY MED CTR MURRIETA

N/A

Cultural Competency: N

Accepting New Patients: Yes

RADIATION ONCOLOGY

KANG, JOSEPH

Gender: Male

ID: 100197711098

NPI#: 1730354929

Medical Group/IPA Affiliations: ALLIED PHYSICIANS IPA OF CA DBA ALLIED PACIFIC IPA

3630 E IMPERIAL HWY
LYNWOOD, CA 90262

(310) 900-2760

(310) 900-2760

M-F 8AM-5PM

Accessibility: CONTACT PROVIDER

Board Cert.: No

Hospital Affiliations: HOLLYWOOD PRESBYTERIAN MED CTR, QUEEN OF ANGELS HOLLYWOOD PRESBYTERIAN MED CTR, LOMA LINDA

UNIVERSITY MED CTR MURRIETA
N/A
Cultural Competency: N
Accepting New Patients: Yes

RADIATION ONCOLOGY
KANG, JOSEPH
Gender: Male
ID: 100197711092
NPI#: 1730354929
Medical Group/IPA Affiliations: GLOBAL CARE MEDICAL GROUP - ALTA HOSPITAL
3630 E IMPERIAL HWY
LYNWOOD, CA 90262
(310) 900-2760
(310) 900-2760
M-F 8AM-5PM
Accessibility: CONTACT PROVIDER
Board Cert.: No
Hospital Affiliations: HOLLYWOOD PRESBYTERIAN MED CTR, QUEEN OF ANGELS HOLLYWOOD PRESBYTERIAN MED CTR, LOMA LINDA UNIVERSITY MED CTR MURRIETA
N/A
Cultural Competency: N
Accepting New Patients: Yes

SURGERY GENERAL
ALEMI, FARZAD
Gender: Male
ID: 100326723065
NPI#: 1861525511
Medical Group/IPA Affiliations: ALTAMED HEALTH NETWORK
3628 E IMPERIAL HWY STE 103
LYNWOOD, CA 90262
(310) 900-5010
(310) 900-5010
Farsi, Spanish
M-F 8AM-5PM
Accessibility: CONTACT PROVIDER
Board Cert.: No
Hospital Affiliations: ST VINCENT MEDICAL CENTER, ST FRANCIS MEDICAL CENTER, HOLLYWOOD PRESBYTERIAN MED CTR, VALLEY PRESBYTERIAN HOSP, GLENDALE ADVENTIST MED CTR, SOUTHERN CALIFORNIA HOSPITAL AT CULVER CITY
N/A
Cultural Competency: N
Accepting New Patients: Yes

SURGERY GENERAL
ALEMI, FARZAD
Gender: Male
ID: 100326723079
NPI#: 1861525511
Medical Group/IPA Affiliations: BELLA VISTA MEDICAL GROUP IPA
3628 E IMPERIAL HWY STE 103
LYNWOOD, CA 90262
(310) 900-5010
(310) 900-5010
Farsi, Spanish
M-F 8AM-5PM
Accessibility: CONTACT PROVIDER
Board Cert.: No
Hospital Affiliations: ST VINCENT MEDICAL CENTER, ST FRANCIS MEDICAL CENTER, HOLLYWOOD PRESBYTERIAN MED CTR, VALLEY PRESBYTERIAN HOSP, GLENDALE ADVENTIST MED CTR, SOUTHERN CALIFORNIA HOSPITAL AT CULVER CITY
N/A
Cultural Competency: N
Accepting New Patients: Yes

SURGERY GENERAL
ALEMI, FARZAD
Gender: Male
ID: 100326723043
NPI#: 1861525511
Medical Group/IPA Affiliations: GLOBAL CARE MEDICAL GROUP - ALTA HOSPITAL
3628 E IMPERIAL HWY STE 103
LYNWOOD, CA 90262
(310) 900-5010
(310) 900-5010
Farsi, Spanish
M-F 8AM-5PM

Accessibility: CONTACT PROVIDER
Board Cert.: No
Hospital Affiliations: ST VINCENT MEDICAL CENTER, ST FRANCIS MEDICAL CENTER, HOLLYWOOD PRESBYTERIAN MED CTR, VALLEY PRESBYTERIAN HOSP, GLENDALE ADVENTIST MED CTR, SOUTHERN CALIFORNIA HOSPITAL AT CULVER CITY
N/A
Cultural Competency: N
Accepting New Patients: Yes

SURGERY GENERAL

ALEMI, FARZAD

Gender: Male
ID: 100326723032
NPI#: 1861525511
Medical Group/IPA Affiliations: HEALTH CARE LA IPA
3628 E IMPERIAL HWY STE 103
LYNWOOD, CA 90262
(310) 900-5010
(310) 900-5010
Farsi, Spanish
M-F 8AM-5PM
Accessibility: CONTACT PROVIDER
Board Cert.: No
Hospital Affiliations: ST VINCENT MEDICAL CENTER, ST FRANCIS MEDICAL CENTER, HOLLYWOOD PRESBYTERIAN MED CTR, VALLEY PRESBYTERIAN HOSP, GLENDALE ADVENTIST MED CTR, SOUTHERN CALIFORNIA HOSPITAL AT CULVER CITY
N/A
Cultural Competency: N
Accepting New Patients: Yes

SURGERY GENERAL

SHAH, MONA

Gender: Female
ID: 100196443030
NPI#: 1750571352
Medical Group/IPA Affiliations: HEALTH CARE LA IPA
3628 E IMPERIAL HWY STE 103
LYNWOOD, CA 90262
(310) 900-5010
(310) 900-5010
M-F 8AM-4:30PM
Accessibility: CONTACT PROVIDER
Board Cert.: No
Hospital Affiliations: ST FRANCIS MEDICAL CENTER, LAKEWOOD REGIONAL MED CTR
N/A
Cultural Competency: N
Accepting New Patients: Yes

SURGERY GENERAL

SHAH, MONA

Gender: Female
ID: 100196443034
NPI#: 1750571352
Medical Group/IPA Affiliations: GLOBAL CARE MEDICAL GROUP - ALTA HOSPITAL
3628 E IMPERIAL HWY STE 103
LYNWOOD, CA 90262
(310) 900-5010
(310) 900-5010
M-F 8AM-4:30PM
Accessibility: CONTACT PROVIDER
Board Cert.: No
Hospital Affiliations: ST FRANCIS MEDICAL CENTER, LAKEWOOD REGIONAL MED CTR
N/A
Cultural Competency: N
Accepting New Patients: Yes

SURGERY GENERAL

SHAH, MONA

Gender: Female
ID: 100196443027
NPI#: 1750571352
Medical Group/IPA Affiliations: ALTAMED HEALTH NETWORK
3628 E IMPERIAL HWY STE 103
LYNWOOD, CA 90262
(310) 900-5010
(310) 900-5010
M-F 8AM-4:30PM
Accessibility: CONTACT PROVIDER

Board Cert.: No
Hospital Affiliations: ST FRANCIS MEDICAL CENTER, LAKEWOOD REGIONAL MED CTR
N/A
Cultural Competency: N
Accepting New Patients: Yes

SURGERY GENERAL

SHAH, MONA
Gender: Female
ID: 100196443028
NPI#: 1750571352
Medical Group/IPA Affiliations: ANGELES IPA
3628 E IMPERIAL HWY STE 103
LYNWOOD, CA 90262
(310) 900-5010
(310) 900-5010
M-F 8AM-4:30PM
Accessibility: CONTACT PROVIDER
Board Cert.: No
Hospital Affiliations: ST FRANCIS MEDICAL CENTER, LAKEWOOD REGIONAL MED CTR
N/A
Cultural Competency: N
Accepting New Patients: Yes

MISSION HILLS

AUDIOLOGIST

BRAY, SUSAN
Gender: Female
ID: 100196717044
NPI#: 1821421843
Medical Group/IPA Affiliations: EL PROYECTO DEL BARRIO
11550 INDIAN HILLS RD STE 210
MISSION HILLS, CA 91345
(818) 837-4327
(818) 837-4327
M-F 8:30AM-5PM
Accessibility: CONTACT PROVIDER
Board Cert.: No
N/A
Cultural Competency: N
Accepting New Patients: Yes

CERTIFIED NURSE PRACTITIONER

KWON, YONGJA
Gender: Female
NPI#: 1184043564
Medical Group/IPA Affiliations: PREFERRED-VALLEY PRES
15340 DEVONSHIRE ST STE 8
MISSION HILLS, CA 91345
(818) 894-9411
(818) 894-9411
TU-F 9AM-5PM
SA 9AM-5PM
Accessibility: CONTACT PROVIDER
Board Cert.: No
N/A
Cultural Competency: N
Accepting New Patients: Yes

HEMATOLOGY / ONCOLOGY

SARKISSIAN, SARMEN
Gender: Male
ID: 100328157038
NPI#: 1215201058
Medical Group/IPA Affiliations: ACCOUNTABLE HEALTH CARE IPA
11550 INDIAN HILLS RD STE 360
MISSION HILLS, CA 91345
(818) 296-9477
(818) 296-9477
Armenian
M-F 8:30AM-5PM
Accessibility: CONTACT PROVIDER
Board Cert.: No
Hospital Affiliations: LONG BEACH MEMORIAL MED CTR, SANTA PAULA HOSPITAL, VENTURA COUNTY MEDICAL CENTER, CITY OF HOPE NATIONAL MED CTR, VETERANS ADMINISTRATION MED CTR LONG BEACH, ST MARY MEDICAL CENTER LONG BEACH
N/A
Cultural Competency: N
Accepting New Patients: Yes

HEMATOLOGY / ONCOLOGY

SARKISSIAN, SARMEN
Gender: Male
ID: 100328157039

NPI#: 1215201058
Medical Group/IPA Affiliations: ALLIED PHYSICIANS IPA OF CA DBA ALLIED PACIFIC IPA
11550 INDIAN HILLS RD STE 360
MISSION HILLS, CA 91345
(818) 296-9477
(818) 296-9477
Armenian
M-F 8:30AM-5PM
Accessibility: CONTACT PROVIDER
Board Cert.: No
Hospital Affiliations: LONG BEACH MEMORIAL MED CTR, SANTA PAULA HOSPITAL, VENTURA COUNTY MEDICAL CENTER, CITY OF HOPE NATIONAL MED CTR, VETERANS ADMINISTRATION MED CTR LONG BEACH, ST MARY MEDICAL CENTER LONG BEACH
N/A
Cultural Competency: N
Accepting New Patients: Yes

INTERNAL MEDICINE

ALNASER, AMMAR

Gender: Male
ID: 100360389059
NPI#: 1073909370
Medical Group/IPA Affiliations: SERRA COMMUNITY MEDICAL CLINIC INC
11550 INDIAN HILLS RD STE 371
MISSION HILLS, CA 91345
(818) 365-1194
(818) 365-1194
Arabic, Spanish
M-F 8AM-5PM
Accessibility: CONTACT PROVIDER
Board Cert.: No
Hospital Affiliations: MISSION COMMUNITY HOSPITAL, PACIFICA HOSPITAL OF THE VALLEY, HENRY MAYO NEWHALL HOSPITAL, NORTHRIDGE HOSP MED CTR ROSCOE CAMPUS, PROVIDENCE HOLY CROSS MED CTR
N/A
Cultural Competency: N
Accepting New Patients: Yes

INTERNAL MEDICINE

DABEL, PASCAL

Gender: Male
ID: 100211635057
NPI#: 1033306592
Medical Group/IPA Affiliations: SERRA COMMUNITY MEDICAL CLINIC INC
11550 INDIAN HILLS RD STE 371
MISSION HILLS, CA 91345
(818) 365-1194
(818) 365-1194
French, Spanish
M-F 8:30AM-5PM
Accessibility: CONTACT PROVIDER
Board Cert.: No
Hospital Affiliations: PROVIDENCE HOLY CROSS MED CTR, HENRY MAYO NEWHALL HOSPITAL, PACIFICA HOSPITAL OF THE VALLEY
N/A
Cultural Competency: N
Accepting New Patients: Yes

NEPHROLOGY

ALNASER, AMMAR

Gender: Male
ID: 100360389041
NPI#: 1073909370
Medical Group/IPA Affiliations: HEALTH CARE LA IPA
11550 INDIAN HILLS RD STE 371
MISSION HILLS, CA 91345
(818) 365-1194
(818) 365-1194
Arabic, Spanish
M-F 8AM-5PM
Accessibility: CONTACT PROVIDER
Board Cert.: No
Hospital Affiliations: MISSION COMMUNITY HOSPITAL, PACIFICA HOSPITAL OF THE VALLEY, HENRY MAYO NEWHALL HOSPITAL, NORTHRIDGE HOSP MED CTR ROSCOE CAMPUS, PROVIDENCE HOLY CROSS

MED CTR
N/A
Cultural Competency: N
Accepting New Patients: Yes

NEPHROLOGY
DABEL, PASCAL
Gender: Male
ID: 100211635020
NPI#: 1033306592
Medical Group/IPA Affiliations: EL PROYECTO DEL BARRIO
11550 INDIAN HILLS RD STE 371
MISSION HILLS, CA 91345
(818) 365-1194
(818) 365-1194
French, Spanish
M-F 8:30AM-5PM
Accessibility: CONTACT PROVIDER
Board Cert.: No
Hospital Affiliations: PROVIDENCE HOLY CROSS MED CTR, HENRY MAYO NEWHALL HOSPITAL, PACIFICA HOSPITAL OF THE VALLEY
N/A
Cultural Competency: N
Accepting New Patients: Yes

NEPHROLOGY
DABEL, PASCAL
Gender: Male
ID: 100211635060
NPI#: 1033306592
Medical Group/IPA Affiliations: ALTAMED HEALTH NETWORK
11550 INDIAN HILLS RD STE 371
MISSION HILLS, CA 91345
(818) 365-1194
(818) 365-1194
French, Spanish
M-F 8:30AM-5PM
Accessibility: CONTACT PROVIDER
Board Cert.: No
Hospital Affiliations: PROVIDENCE HOLY CROSS MED CTR, HENRY MAYO NEWHALL HOSPITAL, PACIFICA HOSPITAL OF THE VALLEY
N/A
Cultural Competency: N
Accepting New Patients: Yes

NEPHROLOGY
HAGGIAGI, JEHAD
Gender: Male
ID: 100284301095
NPI#: 1437420072
Medical Group/IPA Affiliations: ALTAMED HEALTH NETWORK
11550 INDIAN HILLS RD STE 371
MISSION HILLS, CA 91345
(818) 365-1194
(818) 365-1194
Arabic, Spanish
M-F 8:30AM-5PM
Accessibility: CONTACT PROVIDER
Board Cert.: No
Hospital Affiliations: PACIFICA HOSPITAL OF THE VALLEY, PROVIDENCE HOLY CROSS MED CTR, HENRY MAYO NEWHALL HOSPITAL, VALLEY PRESBYTERIAN HOSP, NORTHRIDGE HOSP MED CTR ROSCOE CAMPUS, MISSION COMMUNITY HOSPITAL
N/A
Cultural Competency: N
Accepting New Patients: Yes

NEPHROLOGY
HAGGIAGI, JEHAD
Gender: Male
ID: 100284301069
NPI#: 1437420072
Medical Group/IPA Affiliations: HEALTH CARE LA IPA
11550 INDIAN HILLS RD STE 371
MISSION HILLS, CA 91345
(818) 365-1194
(818) 365-1194
Arabic, Spanish
M-F 8:30AM-5PM
Accessibility: CONTACT PROVIDER
Board Cert.: No
Hospital Affiliations: PACIFICA HOSPITAL OF THE VALLEY, PROVIDENCE HOLY CROSS MED CTR, HENRY MAYO NEWHALL HOSPITAL, VALLEY

PRESBYTERIAN HOSP, NORTHRIDGE HOSP MED CTR ROSCOE CAMPUS, MISSION COMMUNITY HOSPITAL
N/A
Cultural Competency: N
Accepting New Patients: Yes

OBSTETRICS / GYNECOLOGY
KOSSARI, SHAHRAM
Gender: Male
ID: 100083459053
NPI#: 1487697132
Medical Group/IPA Affiliations: HEALTH CARE LA IPA
14901 RINALDI ST STE 320
MISSION HILLS, CA 91345
(818) 361-7358
(818) 361-7358
Farsi, Spanish
M-F 8:30AM-5:30PM
Accessibility: CONTACT PROVIDER
Board Cert.: No
Hospital Affiliations: NORTHRIDGE HOSP MED CTR ROSCOE CAMPUS, PROVIDENCE HOLY CROSS MED CTR, MISSION COMMUNITY HOSPITAL, VALLEY PRESBYTERIAN HOSP
N/A
Cultural Competency: N
Accepting New Patients: Yes

OPHTHALMOLOGY
CHOI, DANIEL
Gender: Male
ID: 100392249043
NPI#: 1679078216
Medical Group/IPA Affiliations: GLOBAL CARE MEDICAL GROUP - ALTA HOSPITAL
11550 INDIAN HILLS RD STE 341
MISSION HILLS, CA 91345
(818) 365-0606
(818) 365-0606
Korean, Spanish
M-F 8AM-5PM
Accessibility: CONTACT PROVIDER
Board Cert.: No
Hospital Affiliations: GLENDALE ADVENTIST MED CTR CHEVY CHASE, WEST HILLS HOSPITAL MEDICAL CENTER
N/A
Cultural Competency: N
Accepting New Patients: Yes

OPHTHALMOLOGY
CHOI, DANIEL
Gender: Male
ID: 100392249042
NPI#: 1679078216
Medical Group/IPA Affiliations: EL PROYECTO DEL BARRIO
11550 INDIAN HILLS RD STE 341
MISSION HILLS, CA 91345
(818) 365-0606
(818) 365-0606
Korean, Spanish
M-F 8AM-5PM
Accessibility: CONTACT PROVIDER
Board Cert.: No
Hospital Affiliations: GLENDALE ADVENTIST MED CTR CHEVY CHASE, WEST HILLS HOSPITAL MEDICAL CENTER
N/A
Cultural Competency: N
Accepting New Patients: Yes

OPTOMETRIST
TANG, JEANETTE
Gender: Female
ID: 100365231003
NPI#: 1053363937
Medical Group/IPA Affiliations: EL PROYECTO DEL BARRIO
11550 INDIAN HILLS RD STE 341
MISSION HILLS, CA 91345
(818) 365-0606
(818) 365-0606
Chinese, Mandarin
M-F 8AM-5:30PM
Accessibility: CONTACT PROVIDER
Board Cert.: No
N/A
Cultural Competency: N
Accepting New Patients: Yes

OPTOMETRIST
TANG, JEANETTE
Gender: Female

ID: 100365231009
NPI#: 1053363937
Medical Group/IPA Affiliations: HEALTH CARE LA IPA
11550 INDIAN HILLS RD STE 341
MISSION HILLS, CA 91345
(818) 365-0606
(818) 365-0606
Chinese, Mandarin
M-F 8AM-5:30PM
Accessibility: CONTACT PROVIDER
Board Cert.: No
N/A
Cultural Competency: N
Accepting New Patients: Yes

REGISTERED DIETITIAN / NUTRITIONIST
GAJDA, LAURA
Gender: Female
ID: 100338182015
NPI#: 1811413420
Medical Group/IPA Affiliations: ALLIANCE HEALTH SYSTEM
10200 SEPULVEDA BLVD STE 290
MISSION HILLS, CA 91345
(323) 391-7262
(323) 391-7262
M-F 9AM-9PM
SA 9AM-9PM
Accessibility: CONTACT PROVIDER
Board Cert.: No
N/A
Cultural Competency: N
Accepting New Patients: Yes

REGISTERED DIETITIAN / NUTRITIONIST
GOLDRING, MOLLY
Gender: Female
ID: 100399730017
NPI#: 1780305557
Medical Group/IPA Affiliations: ALLIED PHYSICIANS IPA OF CA DBA ALLIED PACIFIC IPA
10200 SEPULVEDA BLVD STE 290
MISSION HILLS, CA 91345
(323) 391-7262
(323) 391-7262
M-F 9AM-6PM
SA 8AM-4:30PM
Accessibility: CONTACT PROVIDER
Board Cert.: No
N/A
Cultural Competency: N
Accepting New Patients: Yes

REGISTERED DIETITIAN / NUTRITIONIST
GOLDRING, MOLLY
Gender: Female
ID: 100399730013
NPI#: 1780305557
Medical Group/IPA Affiliations: ACCOUNTABLE HEALTH CARE IPA
10200 SEPULVEDA BLVD STE 290
MISSION HILLS, CA 91345
(323) 391-7262
(323) 391-7262
M-F 9AM-6PM
SA 8AM-4:30PM
Accessibility: CONTACT PROVIDER
Board Cert.: No
N/A
Cultural Competency: N
Accepting New Patients: Yes

REGISTERED DIETITIAN / NUTRITIONIST
KITAZAWA, CHELSEY
Gender: Female
ID: 100395890008
NPI#: 1851939359
Medical Group/IPA Affiliations: ALLIANCE HEALTH SYSTEM
10200 SEPULVEDA BLVD STE 290
MISSION HILLS, CA 91345
(323) 391-7262
(323) 391-7262
Accessibility: CONTACT PROVIDER
Board Cert.: No
N/A
Cultural Competency: N
Accepting New Patients: Yes

REGISTERED DIETITIAN / NUTRITIONIST
MENG, ENYA
Gender: Female
ID: 100377289018
NPI#: 1639748163
Medical Group/IPA Affiliations:

ALLIED PHYSICIANS IPA OF CA DBA ALLIED PACIFIC IPA
10200 SEPULVEDA BLVD
STE 290
MISSION HILLS, CA 91345
(323) 391-7262
(323) 391-7262
Spanish
M-F 9AM-6PM
SA 8AM-4:30PM
Accessibility: CONTACT PROVIDER
Board Cert.: No
N/A
Cultural Competency: N
Accepting New Patients: Yes

REGISTERED DIETITIAN / NUTRITIONIST

NEWBERRY, MELINDA

Gender: Female
ID: 100380971015
NPI#: 1316610058
Medical Group/IPA Affiliations: ALLIED PHYSICIANS IPA OF CA DBA ALLIED PACIFIC IPA
10200 SEPULVEDA BLVD
STE 290
MISSION HILLS, CA 91345
(323) 391-7262
(323) 391-7262
Accessibility: CONTACT PROVIDER
Board Cert.: No
N/A
Cultural Competency: N
Accepting New Patients: Yes

REGISTERED DIETITIAN / NUTRITIONIST

TODD, ALANA CHRISTINA

Gender: Female
ID: 100375960012
NPI#: 1518541234
Medical Group/IPA Affiliations: ALLIED PHYSICIANS IPA OF CA DBA ALLIED PACIFIC IPA
10200 SEPULVEDA BLVD
STE 290
MISSION HILLS, CA 91345
(323) 391-7262
(323) 391-7262
Accessibility: CONTACT PROVIDER
Board Cert.: No
N/A
Cultural Competency: N
Accepting New Patients: Yes

REGISTERED DIETITIAN / NUTRITIONIST

WOODRUFF, LAURYN

Gender: Female
ID: 100403962018
NPI#: 1053042010
Medical Group/IPA Affiliations: ALLIED PHYSICIANS IPA OF CA DBA ALLIED PACIFIC IPA
10200 SEPULVEDA BLVD
STE 290
MISSION HILLS, CA 91345
(323) 391-7262
(323) 391-7262
M-F 9AM-6PM
SA 8AM-4:30PM
Accessibility: CONTACT PROVIDER
Board Cert.: No
N/A
Cultural Competency: N
Accepting New Patients: Yes

REGISTERED DIETITIAN / NUTRITIONIST

WOODRUFF, LAURYN

Gender: Female
ID: 100403962014
NPI#: 1053042010
Medical Group/IPA Affiliations: ACCOUNTABLE HEALTH CARE IPA
10200 SEPULVEDA BLVD
STE 290
MISSION HILLS, CA 91345
(323) 391-7262
(323) 391-7262
M-F 9AM-6PM
SA 8AM-4:30PM
Accessibility: CONTACT PROVIDER
Board Cert.: No
N/A
Cultural Competency: N
Accepting New Patients: Yes

SURGERY GENERAL

ROTH, BRADLEY

Gender: Male
ID: 100051515034
NPI#: 1699709048
Medical Group/IPA Affiliations: PREFERRED-VALLEY PRES
11550 INDIAN HILLS RD STE 310

MISSION HILLS, CA 91345
(818) 898-4900
(818) 898-4900
M-F 9AM-4PM
Accessibility: CONTACT PROVIDER
Board Cert.: No
Hospital Affiliations: PROVIDENCE HOLY CROSS MED CTR, HENRY MAYO NEWHALL HOSPITAL, LONG BEACH MEMORIAL MED CTR, VALLEY PRESBYTERIAN HOSP
N/A
Cultural Competency: N
Accepting New Patients: Yes

MONROVIA

CERTIFIED NURSE PRACTITIONER
STODDARD, JENNIFER
Gender: Female
NPI#: 1588175772
Medical Group/IPA Affiliations: ALLIANCE HEALTH SYSTEM
717 W FOOTHILL BLVD
MONROVIA, CA 91016
(626) 482-0391
(626) 482-0391
Spanish, Urdu
F 1PM-5PM
Accessibility: CONTACT PROVIDER
Board Cert.: No
N/A
Cultural Competency: N
Accepting New Patients: Yes

CERTIFIED NURSE PRACTITIONER
VACCARELLO, NICOLE
Gender: Female
NPI#: 1457895476
Medical Group/IPA Affiliations: ALTAMED HEALTH NETWORK
513 E LIME AVE STE 101
MONROVIA, CA 91016
(888) 499-9303
(888) 499-9303
SU 8AM-5PM
M-F 8AM-5PM
Accessibility: CONTACT PROVIDER
Board Cert.: No
N/A
Cultural Competency: N
Accepting New Patients: Yes

CERTIFIED NURSE PRACTITIONER
VACCARELLO, NICOLE
Gender: Female
NPI#: 1457895476
Medical Group/IPA Affiliations: HEALTH CARE LA IPA
513 E LIME AVE STE 101
MONROVIA, CA 91016
(888) 499-9303
(888) 499-9303
SU 8AM-5PM
M-F 8AM-5PM
Accessibility: CONTACT PROVIDER
Board Cert.: No
N/A
Cultural Competency: N
Accepting New Patients: Yes

OPTOMETRIST
SLEBODA, AGATHA
Gender: Female
ID: 100421946060
NPI#: 1811680655
Medical Group/IPA Affiliations: ACCOUNTABLE HEALTH CARE IPA
855 W FOOTHILL BLVD
MONROVIA, CA 91016
(626) 358-1080
(626) 358-1080
Polish, Spanish
M-F 8AM-5PM
Accessibility: CONTACT PROVIDER
Board Cert.: No
N/A
Cultural Competency: N
Accepting New Patients: Yes

OPTOMETRIST
SLEBODA, AGATHA
Gender: Female
ID: 100421946044
NPI#: 1811680655
Medical Group/IPA Affiliations: GLOBAL CARE MEDICAL GROUP - ALTA HOSPITAL
855 W FOOTHILL BLVD
MONROVIA, CA 91016
(626) 358-1080
(626) 358-1080
Polish, Spanish
M-F 8AM-5PM

Accessibility: CONTACT PROVIDER
Board Cert.: No
N/A
Cultural Competency: N
Accepting New Patients: Yes

MONTEBELLO

CERTIFIED ACUPUNCTURIST
CHANG, MINHEE
Gender: Female
ID: 100379828004
NPI#: 1316618200
Medical Group/IPA Affiliations: ALTAMED HEALTH NETWORK
1437 W BEVERLY BLVD
MONTEBELLO, CA 90640
(323) 887-7575
(323) 887-7575
Korean
M-F 10AM-5PM
SA 9AM-2PM
Accessibility: CONTACT PROVIDER
Board Cert.: No
N/A
Cultural Competency: N
Accepting New Patients: Yes

CERTIFIED ACUPUNCTURIST
CHANG, MINHEE
Gender: Female
ID: 100379828006
NPI#: 1316618200
Medical Group/IPA Affiliations: HEALTH CARE LA IPA
1437 W BEVERLY BLVD
MONTEBELLO, CA 90640
(323) 887-7575
(323) 887-7575
Korean
M-F 10AM-5PM
SA 9AM-2PM
Accessibility: CONTACT PROVIDER
Board Cert.: No
N/A
Cultural Competency: N
Accepting New Patients: Yes

CERTIFIED NURSE PRACTITIONER
LIN, FENNY
Gender: Female
NPI#: 1609237155
Medical Group/IPA Affiliations: ASSOCIATED HISPANIC PHYSICIANS OF SOUTHERN CA
101 E BEVERLY BLVD STE 303
MONTEBELLO, CA 90640
(323) 837-5147
(323) 837-5147
Mandarin, Taiwanese
M-F 8:30AM-5PM
SA 9AM-2PM
Accessibility: CONTACT PROVIDER
Board Cert.: No
N/A
Cultural Competency: N
Accepting New Patients: Yes

CERTIFIED NURSE PRACTITIONER
LIN, FENNY
Gender: Female
NPI#: 1609237155
Medical Group/IPA Affiliations: ALTAMED HEALTH NETWORK
101 E BEVERLY BLVD STE 303
MONTEBELLO, CA 90640
(323) 837-5147
(323) 837-5147
Mandarin, Taiwanese
M-F 8:30AM-5PM
SA 9AM-2PM
Accessibility: CONTACT PROVIDER
Board Cert.: No
N/A
Cultural Competency: N
Accepting New Patients: Yes

CERTIFIED NURSE PRACTITIONER
LIN, FENNY
Gender: Female
NPI#: 1609237155
Medical Group/IPA Affiliations: PREFERRED-GARFIELD
101 E BEVERLY BLVD STE 303
MONTEBELLO, CA 90640
(323) 837-5147
(323) 837-5147
Mandarin, Taiwanese
M-F 8:30AM-5PM
SA 9AM-2PM
Accessibility: CONTACT PROVIDER
Board Cert.: No
N/A

Cultural Competency: N
Accepting New Patients: Yes

CERTIFIED NURSE PRACTITIONER
LIN, FENNY
Gender: Female
NPI#: 1609237155
Medical Group/IPA Affiliations: GLOBAL CARE MEDICAL GROUP - ALTA HOSPITAL
101 E BEVERLY BLVD STE 303
MONTEBELLO, CA 90640
(323) 837-5147
(323) 837-5147
Mandarin, Taiwanese
M-F 8:30AM-5PM
SA 9AM-2PM
Accessibility: CONTACT PROVIDER
Board Cert.: No
N/A
Cultural Competency: N
Accepting New Patients: Yes

HEMATOLOGY / ONCOLOGY
SONG, ALEXANDER
Gender: Male
ID: 100411587012
NPI#: 1265964795
Medical Group/IPA Affiliations: SUPERIOR CHOICE MEDICAL GROUP INC
433 N 4TH ST STE 207
MONTEBELLO, CA 90640
(323) 248-7564
(323) 248-7564
Korean
W-F 9AM-4:30PM
Accessibility: CONTACT PROVIDER
Board Cert.: No
Hospital Affiliations: HOLLYWOOD PRESBYTERIAN MED CTR, PIH HEALTH GOOD SAMARITAN HOSPITAL
N/A
Cultural Competency: N
Accepting New Patients: Yes

INTERNAL MEDICINE
TAN, MAYBEL
Gender: Female
ID: 100283735016
NPI#: 1053657684
Medical Group/IPA Affiliations: FAMILY HEALTH ALLIANCE MEDICAL GROUP
3114 W BEVERLY BLVD
MONTEBELLO, CA 90640
(323) 726-3868
(323) 726-3868
Burmese, Chinese, Mandarin
M-F 8AM-5PM
SA 8AM-5PM
Accessibility: CONTACT PROVIDER
Board Cert.: No
Hospital Affiliations: BEVERLY HOSPITAL, COMMUNITY HOSPITAL OF HUNTINGTON PARK, EAST LOS ANGELES DOCTORS HSP, NORWALK COMMUNITY HOSPITAL, LOS ANGELES COMMUNITY HOSPITAL AT BELLFLOWER, PIH HEALTH HOSPITAL - WHITTIER, Adventist Health White Memorial, Adventist Health White Memorial, MONTEREY PARK HOSPITAL, GREATER EL MONTE COMMUNITY HOSP
N/A
Cultural Competency: N
Accepting New Patients: Yes

INTERVENTIONAL CARDIOLOGY
DHAWAN, KAMLESH
Gender: Female
ID: 100087805003
NPI#: 1821023540
Medical Group/IPA Affiliations: BELLA VISTA MEDICAL GROUP IPA
3420 W BEVERLY BLVD
MONTEBELLO, CA 90640
(323) 887-1950
(323) 887-1950
Hindi
M-F 10AM-7PM
Accessibility: CONTACT PROVIDER
Board Cert.: No
N/A
Cultural Competency: N
Accepting New Patients: Yes

NEPHROLOGY
PARK, ELISA

Gender: Female
ID: 100362667005
NPI#: 1477931186
Medical Group/IPA Affiliations: ACCOUNTABLE HEALTH CARE IPA
3114 W BEVERLY BLVD
MONTEBELLO, CA 90640
(323) 726-3868
(323) 726-3868
Korean, Spanish
M-F 9AM-5PM
Accessibility: CONTACT PROVIDER
Board Cert.: No
Hospital Affiliations: NORWALK COMMUNITY HOSPITAL, WHITTIER HOSPITAL MEDICAL CENTER, BARLOW RESPIRATORY HOSPITAL, EAST LOS ANGELES DOCTORS HOSPITAL, GREATER EL MONTE COMMUNITY HOSP, COMMUNITY HOSPITAL OF HUNTINGTON PARK, LOS ANGELES COMMUNITY HOSPITAL AT BELLFLOWER, LOS ANGELES COMMUNITY HOSPITAL AT BELLFLOWER, BEVERLY HOSPITAL, Adventist Health White Memorial, EAST LOS ANGELES DOCTORS HSP
N/A
Cultural Competency: N
Accepting New Patients: Yes

NEPHROLOGY
PARK, ELISA
Gender: Female
ID: 100362667007
NPI#: 1477931186
Medical Group/IPA Affiliations: ALLIED PHYSICIANS IPA OF CA DBA ALLIED PACIFIC IPA
3114 W BEVERLY BLVD
MONTEBELLO, CA 90640
(323) 726-3868
(323) 726-3868
Korean, Spanish
M-F 9AM-5PM
Accessibility: CONTACT PROVIDER
Board Cert.: No
Hospital Affiliations: NORWALK COMMUNITY HOSPITAL, WHITTIER HOSPITAL MEDICAL CENTER, BARLOW RESPIRATORY HOSPITAL, EAST LOS ANGELES DOCTORS HOSPITAL, GREATER EL MONTE COMMUNITY HOSP, COMMUNITY HOSPITAL OF HUNTINGTON PARK, LOS ANGELES COMMUNITY HOSPITAL AT BELLFLOWER, LOS ANGELES COMMUNITY HOSPITAL AT BELLFLOWER, BEVERLY HOSPITAL, Adventist Health White Memorial, EAST LOS ANGELES DOCTORS HSP
N/A
Cultural Competency: N
Accepting New Patients: Yes

NEPHROLOGY
PARK, ELISA
Gender: Female
ID: 100362667013
NPI#: 1477931186
Medical Group/IPA Affiliations: ALTAMED HEALTH NETWORK
3114 W BEVERLY BLVD
MONTEBELLO, CA 90640
(323) 726-3868
(323) 726-3868
Korean, Spanish
M-F 9AM-5PM
Accessibility: CONTACT PROVIDER
Board Cert.: No
Hospital Affiliations: NORWALK COMMUNITY HOSPITAL, WHITTIER HOSPITAL MEDICAL CENTER, BARLOW RESPIRATORY HOSPITAL, EAST LOS ANGELES DOCTORS HOSPITAL, GREATER EL MONTE COMMUNITY HOSP, COMMUNITY HOSPITAL OF HUNTINGTON PARK, LOS ANGELES COMMUNITY HOSPITAL AT BELLFLOWER, LOS ANGELES COMMUNITY HOSPITAL AT BELLFLOWER, BEVERLY HOSPITAL, Adventist Health White Memorial, EAST LOS ANGELES DOCTORS HSP

N/A
Cultural Competency: N
Accepting New Patients: Yes

NEPHROLOGY
TAN, MAYBEL
Gender: Female
ID: 100283735024
NPI#: 1053657684
Medical Group/IPA Affiliations: ACCOUNTABLE HEALTH CARE IPA
3114 W BEVERLY BLVD
MONTEBELLO, CA 90640
(323) 726-3868
(323) 726-3868
Burmese, Chinese, Mandarin
M-F 8AM-5PM
SA 8AM-5PM
Accessibility: CONTACT PROVIDER
Board Cert.: No
Hospital Affiliations: BEVERLY HOSPITAL, COMMUNITY HOSPITAL OF HUNTINGTON PARK, EAST LOS ANGELES DOCTORS HSP, NORWALK COMMUNITY HOSPITAL, LOS ANGELES COMMUNITY HOSPITAL AT BELLFLOWER, PIH HEALTH HOSPITAL - WHITTIER, Adventist Health White Memorial, Adventist Health White Memorial, MONTEREY PARK HOSPITAL, GREATER EL MONTE COMMUNITY HOSP
N/A
Cultural Competency: N
Accepting New Patients: Yes

NEPHROLOGY
TAN, MAYBEL
Gender: Female
ID: 100283735034
NPI#: 1053657684
Medical Group/IPA Affiliations: ALTAMED HEALTH NETWORK
3114 W BEVERLY BLVD
MONTEBELLO, CA 90640
(323) 726-3868
(323) 726-3868
Burmese, Chinese, Mandarin
M-F 8AM-5PM
SA 8AM-5PM
Accessibility: CONTACT PROVIDER
Board Cert.: No
Hospital Affiliations: BEVERLY HOSPITAL, COMMUNITY HOSPITAL OF HUNTINGTON PARK, EAST LOS ANGELES DOCTORS HSP, NORWALK COMMUNITY HOSPITAL, LOS ANGELES COMMUNITY HOSPITAL AT BELLFLOWER, PIH HEALTH HOSPITAL - WHITTIER, Adventist Health White Memorial, Adventist Health White Memorial, MONTEREY PARK HOSPITAL, GREATER EL MONTE COMMUNITY HOSP
N/A
Cultural Competency: N
Accepting New Patients: Yes

OPHTHALMOLOGY
FOULKES, RICHARD
Gender: Male
ID: 100418080043
NPI#: 1932312063
Medical Group/IPA Affiliations: GLOBAL CARE MEDICAL GROUP - ALTA HOSPITAL
2446 W WHITTIER BLVD
MONTEBELLO, CA 90640
(323) 728-5500
(323) 728-5500
French
M-F 7AM-5PM
Accessibility: CONTACT PROVIDER
Board Cert.: No
Hospital Affiliations: KAISER FOUNDATION HOSPITAL SUNSET
N/A
Cultural Competency: N
Accepting New Patients: Yes

OPHTHALMOLOGY
FOULKES, RICHARD
Gender: Male
ID: 100418080032
NPI#: 1932312063
Medical Group/IPA Affiliations: HEALTH CARE LA IPA
2446 W WHITTIER BLVD
MONTEBELLO, CA 90640

(323) 728-5500
(323) 728-5500
French
M-F 7AM-5PM
Accessibility: CONTACT PROVIDER
Board Cert.: No
Hospital Affiliations: KAISER FOUNDATION HOSPITAL SUNSET
N/A
Cultural Competency: N
Accepting New Patients: Yes

OPHTHALMOLOGY
SAIFEE, MURTAZA
Gender: Male
ID: 100375489036
NPI#: 1225569940
Medical Group/IPA Affiliations: HEALTH CARE LA IPA
2446 W WHITTIER BLVD
MONTEBELLO, CA 90640
(323) 728-5500
(323) 728-5500
Gujarati, Spanish
M-F 8AM-5PM
Accessibility: CONTACT PROVIDER
Board Cert.: No
Hospital Affiliations: KAISER FOUNDATION HOSPITAL WOODLAND HILLS, WEST HILLS HOSPITAL MEDICAL CENTER
N/A
Cultural Competency: N
Accepting New Patients: Yes

OPHTHALMOLOGY
SAIFEE, MURTAZA
Gender: Male
ID: 100375489029
NPI#: 1225569940
Medical Group/IPA Affiliations: BELLA VISTA MEDICAL GROUP IPA
2446 W WHITTIER BLVD
MONTEBELLO, CA 90640
(323) 728-5500
(323) 728-5500
Gujarati, Spanish
M-F 8AM-5PM
Accessibility: CONTACT PROVIDER
Board Cert.: No
Hospital Affiliations: KAISER FOUNDATION HOSPITAL WOODLAND HILLS, WEST HILLS HOSPITAL MEDICAL CENTER
N/A
Cultural Competency: N
Accepting New Patients: Yes

OPHTHALMOLOGY
SAIFEE, MURTAZA
Gender: Male
ID: 100375489042
NPI#: 1225569940
Medical Group/IPA Affiliations: GLOBAL CARE MEDICAL GROUP - ALTA HOSPITAL
2446 W WHITTIER BLVD
MONTEBELLO, CA 90640
(323) 728-5500
(323) 728-5500
Gujarati, Spanish
M-F 8AM-5PM
Accessibility: CONTACT PROVIDER
Board Cert.: No
Hospital Affiliations: KAISER FOUNDATION HOSPITAL WOODLAND HILLS, WEST HILLS HOSPITAL MEDICAL CENTER
N/A
Cultural Competency: N
Accepting New Patients: Yes

OPTOMETRIST
LEI, SHARON
Gender: Female
ID: 100379634057
NPI#: 1407524119
Medical Group/IPA Affiliations: ACCOUNTABLE HEALTH CARE IPA
229 E BEVERLY BLVD
MONTEBELLO, CA 90640
(323) 728-7998
(323) 728-7998
Cantonese, Mandarin
M-F 8AM-5PM
Accessibility: CONTACT PROVIDER
Board Cert.: No
N/A
Cultural Competency: N
Accepting New Patients: Yes

PHYSICIANS ASSISTANT
ALCARAZ, AMBER

Gender: Female
NPI#: 1356092274
Medical Group/IPA Affiliations: SUPERIOR CHOICE MEDICAL GROUP INC
433 N 4TH ST STE 212
MONTEBELLO, CA 90640
(323) 593-7679
(323) 593-7679
Spanish
Accessibility: CONTACT PROVIDER
Board Cert.: No
Hospital Affiliations: BEVERLY HOSPITAL, Adventist Health White Memorial, GLENDALE ADVENTIST MED CTR
N/A
Cultural Competency: N
Accepting New Patients: Yes

PHYSICIANS ASSISTANT

DALATEN, CHRISTOPHER

Gender: Male
NPI#: 1154097293
Medical Group/IPA Affiliations: ASSOCIATED HISPANIC PHYSICIANS OF SOUTHERN CA
433 N 4TH ST STE 212
MONTEBELLO, CA 90640
(323) 593-7679
(323) 593-7679
M 8:30AM-5PM
W-TH 8:30AM-5PM
F 8:30AM-3:30PM
Accessibility: CONTACT PROVIDER
Board Cert.: No
Hospital Affiliations: ST FRANCIS MEDICAL CENTER
N/A
Cultural Competency: N
Accepting New Patients: Yes

PHYSICIANS ASSISTANT

HERNANDEZ, FRANCISCO

Gender: Male
NPI#: 1619501103
Medical Group/IPA Affiliations: ASSOCIATED HISPANIC PHYSICIANS OF SOUTHERN CA
433 N 4TH ST STE 212
MONTEBELLO, CA 90640
(323) 593-7679
(323) 593-7679
Spanish
M-TH 8:30AM-5PM
F 8:30AM-3:30PM
Accessibility: CONTACT PROVIDER
Board Cert.: No
Hospital Affiliations: Adventist Health White Memorial, BEVERLY HOSPITAL
N/A
Cultural Competency: N
Accepting New Patients: Yes

PHYSICIANS ASSISTANT

LAM, CARIE

Gender: Female
NPI#: 1689048530
Medical Group/IPA Affiliations: ALLIANCE HEALTH SYSTEM
433 N 4TH ST STE 212
MONTEBELLO, CA 90640
(323) 593-7679
(323) 593-7679
Chinese, Spanish
Accessibility: CONTACT PROVIDER
Board Cert.: No
Hospital Affiliations: RADY CHILDRENS HOSPITAL SAN DIEGO, BEVERLY HOSPITAL, GLENDALE MEMORIAL HOSP AND HEALTH CTR, PIH HEALTH GOOD SAMARITAN HOSPITAL, LOS ANGELES COMMUNITY HOSPITAL, LOS ANGELES COMMUNITY HOSPITAL AT BELLFLOWER, MONTEREY PARK HOSPITAL, MONTEREY PARK HOSPITAL, NORWALK COMMUNITY HOSPITAL, SOUTHERN CALIFORNIA HOSPITAL AT CULVER CITY, SOUTHERN CALIFORNIA HOSPITAL AT HOLLYWOOD
N/A
Cultural Competency: N
Accepting New Patients: Yes

PHYSICIANS ASSISTANT

LOCHRIDGE, KYLE

Gender: Male
NPI#: 1871875534
Medical Group/IPA Affiliations: ASSOCIATED HISPANIC PHYSICIANS OF SOUTHERN CA

433 N 4TH ST STE 212
MONTEBELLO, CA 90640
(323) 593-7679
(323) 593-7679
Spanish
M-F 8AM-5PM
Accessibility: CONTACT PROVIDER
Board Cert.: No
Hospital Affiliations: HUNTINGTON BEACH HOSPITAL, LOS ANGELES COMMUNITY HOSPITAL AT BELLFLOWER, GLENDALE ADVENTIST MED CTR
N/A
Cultural Competency: N
Accepting New Patients: Yes

PHYSICIANS ASSISTANT
MALDONADO, ANGELICA
Gender: Female
NPI#: 1992030084
Medical Group/IPA Affiliations: ASSOCIATED HISPANIC PHYSICIANS OF SOUTHERN CA
1000 W WHITTIER BLVD
MONTEBELLO, CA 90640
(323) 346-0555
(323) 346-0555
M-F 8:30AM-5:30PM
Accessibility: CONTACT PROVIDER
Board Cert.: No
N/A
Cultural Competency: N
Accepting New Patients: Yes

PHYSICIANS ASSISTANT
NIKOGHOSSIAN, PRISCILLA
Gender: Female
NPI#: 1699446138
Medical Group/IPA Affiliations: ALLIED PHYSICIANS IPA OF CA DBA ALLIED PACIFIC IPA
433 N 4TH ST STE 212
MONTEBELLO, CA 90640
(323) 593-7679
(323) 593-7679
Armenian
M-TH 8:30AM-5PM
F 8:30AM-3:30PM
Accessibility: CONTACT PROVIDER
Board Cert.: No
Hospital Affiliations: SOUTHERN CALIFORNIA HOSPITAL AT CULVER CITY, SOUTHERN CALIFORNIA HOSPITAL AT HOLLYWOOD, SOUTHERN CALIFORNIA HOSPITAL AT VAN NUYS, GLENDALE ADVENTIST MED CTR
N/A
Cultural Competency: N
Accepting New Patients: Yes

PHYSICIANS ASSISTANT
NIKOGHOSSIAN, PRISCILLA
Gender: Female
NPI#: 1699446138
Medical Group/IPA Affiliations: ASSOCIATED HISPANIC PHYSICIANS OF SOUTHERN CA
433 N 4TH ST STE 212
MONTEBELLO, CA 90640
(323) 593-7679
(323) 593-7679
Armenian
M-TH 8:30AM-5PM
F 8:30AM-3:30PM
Accessibility: CONTACT PROVIDER
Board Cert.: No
Hospital Affiliations: SOUTHERN CALIFORNIA HOSPITAL AT CULVER CITY, SOUTHERN CALIFORNIA HOSPITAL AT HOLLYWOOD, SOUTHERN CALIFORNIA HOSPITAL AT VAN NUYS, GLENDALE ADVENTIST MED CTR
N/A
Cultural Competency: N
Accepting New Patients: Yes

PHYSICIANS ASSISTANT
SANTILLANA, JALEENA
Gender: Female
NPI#: 1699294389
Medical Group/IPA Affiliations: ASSOCIATED HISPANIC PHYSICIANS OF SOUTHERN CA
433 N 4TH ST STE 212
MONTEBELLO, CA 90640
(323) 268-6731
(323) 268-6731
Spanish
M-TH 8:30AM-5PM

F 8:30AM-3:30PM
Accessibility: CONTACT PROVIDER
Board Cert.: No
Hospital Affiliations: Adventist Health White Memorial, GLENDALE MEMORIAL HOSP AND HEALTH CTR, ST FRANCIS MEDICAL CENTER, MONTEREY PARK HOSPITAL, LOS ANGELES COMMUNITY HOSPITAL, NORWALK COMMUNITY HOSPITAL, LOS ANGELES COMMUNITY HOSPITAL AT BELLFLOWER, LOS ANGELES COMMUNITY HOSPITAL AT BELLFLOWER, SOUTHERN CALIFORNIA HOSPITAL AT HOLLYWOOD, SOUTHERN CALIFORNIA HOSPITAL AT VAN NUYS, SOUTHERN CALIFORNIA HOSPITAL AT CULVER CITY
N/A
Cultural Competency: N
Accepting New Patients: Yes

PHYSICIANS ASSISTANT
SANTILLANA, JALEENA
Gender: Female
NPI#: 1699294389
Medical Group/IPA Affiliations: ALLIED PHYSICIANS IPA OF CA DBA ALLIED PACIFIC IPA
433 N 4TH ST STE 212
MONTEBELLO, CA 90640
(323) 268-6731
(323) 268-6731
Spanish
M-TH 8:30AM-5PM
F 8:30AM-3:30PM
Accessibility: CONTACT PROVIDER
Board Cert.: No
Hospital Affiliations: Adventist Health White Memorial, GLENDALE MEMORIAL HOSP AND HEALTH CTR, ST FRANCIS MEDICAL CENTER, MONTEREY PARK HOSPITAL, LOS ANGELES COMMUNITY HOSPITAL, NORWALK COMMUNITY HOSPITAL, LOS ANGELES COMMUNITY HOSPITAL AT BELLFLOWER, LOS ANGELES COMMUNITY HOSPITAL AT BELLFLOWER, SOUTHERN CALIFORNIA HOSPITAL AT HOLLYWOOD, SOUTHERN CALIFORNIA HOSPITAL AT VAN NUYS, SOUTHERN CALIFORNIA HOSPITAL AT CULVER CITY
N/A
Cultural Competency: N
Accepting New Patients: Yes

PHYSICIANS ASSISTANT
SANTILLANA, JALEENA
Gender: Female
NPI#: 1699294389
Medical Group/IPA Affiliations: EMANATE HEALTH IPA
433 N 4TH ST STE 212
MONTEBELLO, CA 90640
(323) 268-6731
(323) 268-6731
Spanish
M-TH 8:30AM-5PM
F 8:30AM-3:30PM
Accessibility: CONTACT PROVIDER
Board Cert.: No
Hospital Affiliations: Adventist Health White Memorial, GLENDALE MEMORIAL HOSP AND HEALTH CTR, ST FRANCIS MEDICAL CENTER, MONTEREY PARK HOSPITAL, LOS ANGELES COMMUNITY HOSPITAL, NORWALK COMMUNITY HOSPITAL, LOS ANGELES COMMUNITY HOSPITAL AT BELLFLOWER, LOS ANGELES COMMUNITY HOSPITAL AT BELLFLOWER, SOUTHERN CALIFORNIA HOSPITAL AT HOLLYWOOD, SOUTHERN CALIFORNIA HOSPITAL AT VAN NUYS, SOUTHERN CALIFORNIA HOSPITAL AT CULVER CITY
N/A
Cultural Competency: N
Accepting New Patients: Yes

PHYSICIANS ASSISTANT
SAUCEDO, CAROLINA

Gender: Female
NPI#: 1609357342
Medical Group/IPA Affiliations: HEALTH CARE LA IPA
2417 W WHITTIER BLVD
MONTEBELLO, CA 90640
(323) 908-4200
(323) 908-4200
Spanish
M-F 8AM-4:30PM
Accessibility: CONTACT PROVIDER
Board Cert.: No
N/A
Cultural Competency: N
Accepting New Patients: Yes

PHYSICIANS ASSISTANT
SAUL-LANGFORD, MICHELE
Gender: Female
NPI#: 1134257603
Medical Group/IPA Affiliations: ASSOCIATED HISPANIC PHYSICIANS OF SOUTHERN CA
1000 W WHITTIER BLVD
MONTEBELLO, CA 90640
(323) 346-0555
(323) 346-0555
Spanish
M-F 8:30AM-5:30PM
Accessibility: CONTACT PROVIDER
Board Cert.: No
Hospital Affiliations: BEVERLY HOSPITAL, MONTEREY PARK HOSPITAL
N/A
Cultural Competency: N
Accepting New Patients: Yes

PHYSICIANS ASSISTANT
SAUL-LANGFORD, MICHELE
Gender: Female
NPI#: 1134257603
Medical Group/IPA Affiliations: PREFERRED-VALLEY PRES
1000 W WHITTIER BLVD
MONTEBELLO, CA 90640
(323) 346-0555
(323) 346-0555
Spanish
M-F 8:30AM-5:30PM
Accessibility: CONTACT PROVIDER
Board Cert.: No
Hospital Affiliations: BEVERLY HOSPITAL, MONTEREY PARK HOSPITAL
N/A
Cultural Competency: N
Accepting New Patients: Yes

PHYSICIANS ASSISTANT
SAUL-LANGFORD, MICHELE
Gender: Female
NPI#: 1134257603
Medical Group/IPA Affiliations: PREFERRED-GARFIELD
1000 W WHITTIER BLVD
MONTEBELLO, CA 90640
(323) 346-0555
(323) 346-0555
Spanish
M-F 8:30AM-5:30PM
Accessibility: CONTACT PROVIDER
Board Cert.: No
Hospital Affiliations: BEVERLY HOSPITAL, MONTEREY PARK HOSPITAL
N/A
Cultural Competency: N
Accepting New Patients: Yes

PHYSICIANS ASSISTANT
SCHWARTZ, STEPHANIE
Gender: Female
NPI#: 1043899511
Medical Group/IPA Affiliations: SUPERIOR CHOICE MEDICAL GROUP INC
433 N 4TH ST STE 212
MONTEBELLO, CA 90640
(323) 593-7679
(323) 593-7679
Accessibility: CONTACT PROVIDER
Board Cert.: No
Hospital Affiliations: Adventist Health White Memorial, LOS ANGELES COMMUNITY HOSPITAL, LOS ANGELES COMMUNITY HOSPITAL AT BELLFLOWER, NORWALK COMMUNITY HOSPITAL, SOUTHERN CALIFORNIA HOSPITAL AT CULVER CITY, SOUTHERN CALIFORNIA HOSPITAL AT HOLLYWOOD, SOUTHERN CALIFORNIA HOSPITAL AT VAN NUYS, SOUTHERN CALIFORNIA

HOSPITAL AT VAN NUYS
N/A
Cultural Competency: N
Accepting New Patients: Yes

PHYSICIANS ASSISTANT

VINES-DOUGLAS, GRETA
Gender: Female
NPI#: 1740312826
Medical Group/IPA Affiliations: GLOBAL CARE MEDICAL GROUP - ALTA HOSPITAL
815 W WASHINGTON BLVD
MONTEBELLO, CA 90640
(323) 728-3955
(323) 728-3955
Spanish
M-F 8:30AM-5PM
SA 8:30AM-0PM
Accessibility: CONTACT PROVIDER
Board Cert.: No
N/A
Cultural Competency: N
Accepting New Patients: Yes

PODIATRIST

CIKRA, MATT
Gender: Male
ID: 100376318029
NPI#: 1932698495
Medical Group/IPA Affiliations: GLOBAL CARE MEDICAL GROUP - ALTA HOSPITAL
101 E BEVERLY BLVD STE 205
MONTEBELLO, CA 90640
(323) 724-6663
(323) 724-6663
Spanish
M-F 8:30AM-5PM
Accessibility: CONTACT PROVIDER
Board Cert.: No
Hospital Affiliations: BEVERLY HOSPITAL, VALLEY PRESBYTERIAN HOSP, Adventist Health White Memorial, GLENDALE ADVENTIST MED CTR
N/A
Cultural Competency: N
Accepting New Patients: Yes

PODIATRIST

CIKRA, MATT
Gender: Male
ID: 100376318040
NPI#: 1932698495
Medical Group/IPA Affiliations: HEALTH CARE LA IPA
101 E BEVERLY BLVD STE 205
MONTEBELLO, CA 90640
(323) 724-6663
(323) 724-6663
Spanish
M-F 8:30AM-5PM
Accessibility: CONTACT PROVIDER
Board Cert.: No
Hospital Affiliations: BEVERLY HOSPITAL, VALLEY PRESBYTERIAN HOSP, Adventist Health White Memorial, GLENDALE ADVENTIST MED CTR
N/A
Cultural Competency: N
Accepting New Patients: Yes

PODIATRIST

LANCE, BONNIE
Gender: Female
ID: 100101835004
NPI#: 1952400574
Medical Group/IPA Affiliations: SOUTH ATLANTIC MEDICAL GROUP IPA
1000 W WHITTIER BLVD
MONTEBELLO, CA 90640
(323) 890-0073
(323) 890-0073
Spanish
M 9AM-4PM
W-TH 9AM-4PM
Accessibility: CONTACT PROVIDER
Board Cert.: No
N/A
Cultural Competency: N
Accepting New Patients: Yes

PODIATRIST

NGUYEN, JAMES
Gender: Male
ID: 100084650013
NPI#: 1679657449
Medical Group/IPA Affiliations: ALLIED PHYSICIANS IPA OF CA DBA ALLIED PACIFIC IPA
1001 W WHITTIER BLVD
STE B

MONTEBELLO, CA 90640
(323) 728-8010
(323) 728-8010
Spanish, Vietnamese
M-F 9AM-6PM
Accessibility: CONTACT PROVIDER
Board Cert.: No
Hospital Affiliations: LAKEWOOD REGIONAL MED CTR, BEVERLY HOSPITAL, FOUNTAIN VALLEY REGIONAL HOSP AND MED CTR
N/A
Cultural Competency: N
Accepting New Patients: Yes

UROLOGY

ALARCON-VARGAS, JUAN

Gender: Male
ID: 100063490024
NPI#: 1609834217
Medical Group/IPA Affiliations: SOUTH ATLANTIC MEDICAL GROUP IPA
2133 W BEVERLY BLVD STE 200
MONTEBELLO, CA 90640
(626) 284-9278
(626) 284-9278
Spanish
M-F 8AM-5PM
Accessibility: CONTACT PROVIDER
Board Cert.: Yes
Hospital Affiliations: BEVERLY HOSPITAL, MONTEREY PARK HOSPITAL
N/A
Cultural Competency: N
Accepting New Patients: Yes

MONTEREY PARK

ANESTHESIOLOGY

LEE, DAE

Gender: Male
ID: 100008835006
NPI#: 1326118977
Medical Group/IPA Affiliations: SOUTH ATLANTIC MEDICAL GROUP IPA
605 S ATLANTIC BLVD
MONTEREY PARK, CA 91754
(626) 284-1736
(626) 284-1736
Korean
M-F 8AM-5PM
Accessibility: CONTACT PROVIDER
Board Cert.: No
Hospital Affiliations: EAST LOS ANGELES DOCTORS HSP, SOUTHERN CALIFORNIA HOSPITAL AT CULVER CITY
N/A
Cultural Competency: N
Accepting New Patients: Yes

CERTIFIED NURSE PRACTITIONER

CARDENAS, AIMEE

Gender: Female
NPI#: 1669712253
Medical Group/IPA Affiliations: FAMILY HEALTH ALLIANCE MEDICAL GROUP
850 S ATLANTIC BLVD STE 300
MONTEREY PARK, CA 91754
(626) 281-8835
(626) 281-8835
Spanish
M-TH 9AM-6PM
F 8AM-5PM
Accessibility: CONTACT PROVIDER
Board Cert.: No
Hospital Affiliations: MONTEREY PARK HOSPITAL
N/A
Cultural Competency: N
Accepting New Patients: Yes

CERTIFIED NURSE PRACTITIONER

CARDENAS, AIMEE

Gender: Female
NPI#: 1669712253
Medical Group/IPA Affiliations: ASSOCIATED HISPANIC PHYSICIANS OF SOUTHERN CA
850 S ATLANTIC BLVD STE 305
MONTEREY PARK, CA 91754
(626) 570-6920
(626) 570-6920
Spanish
M-F 8AM-5PM
Accessibility: CONTACT

PROVIDER
Board Cert.: No
Hospital Affiliations:
MONTEREY PARK HOSPITAL
N/A
Cultural Competency: N
Accepting New Patients: Yes

CERTIFIED NURSE PRACTITIONER
CARDENAS, AIMEE
Gender: Female
NPI#: 1669712253
Medical Group/IPA Affiliations:
ALLIED PHYSICIANS IPA OF CA DBA ALLIED PACIFIC IPA
880 S ATLANTIC BLVD STE 302
MONTEREY PARK, CA 91754
(626) 281-8835
(626) 281-8835
Spanish
M-F 8AM-5PM
Accessibility: CONTACT PROVIDER
Board Cert.: No
Hospital Affiliations:
MONTEREY PARK HOSPITAL
N/A
Cultural Competency: N
Accepting New Patients: Yes

CERTIFIED NURSE PRACTITIONER
CHAU, MAYLING
Gender: Female
NPI#: 1558672634
Medical Group/IPA Affiliations:
HEALTH CARE LA IPA
855 S ATLANTIC BLVD
MONTEREY PARK, CA 91754
(626) 988-8087
(626) 988-8087
Cantonese, Spanish, Thai, Yue Chinese
M-F 8AM-5PM
Accessibility: CONTACT PROVIDER
Board Cert.: No
N/A
Cultural Competency: N
Accepting New Patients: Yes

CERTIFIED NURSE PRACTITIONER
CHOW, ANDY
Gender: Male
NPI#: 1336807288
Medical Group/IPA Affiliations:
PREFERRED-VALLEY PRES
210 N GARFIELD AVE STE 203
MONTEREY PARK, CA 91754
(626) 307-7397
(626) 307-7397
Chinese
M-TU 9AM-6PM
W 8:30AM-5:30PM
TH-F 9AM-6PM
Accessibility: CONTACT PROVIDER
Board Cert.: No
N/A
Cultural Competency: N
Accepting New Patients: Yes

CERTIFIED NURSE PRACTITIONER
CHOW, ANDY
Gender: Male
NPI#: 1336807288
Medical Group/IPA Affiliations:
PREFERRED-VALLEY PRES
701 S ATLANTIC BLVD STE 100
MONTEREY PARK, CA 91754
(626) 300-9939
(626) 300-9939
Chinese
M-F 9AM-6PM
SA 9AM-1PM
Accessibility: CONTACT PROVIDER
Board Cert.: No
N/A
Cultural Competency: N
Accepting New Patients: Yes

CERTIFIED NURSE PRACTITIONER
CHOW, ANDY
Gender: Male
NPI#: 1336807288
Medical Group/IPA Affiliations:
REGENT MEDICAL GROUP
210 N GARFIELD AVE STE 203
MONTEREY PARK, CA

91754
(626) 307-7397
(626) 307-7397
Chinese
M-TU 9AM-6PM
W 8:30AM-5:30PM
TH-F 9AM-6PM
Accessibility: CONTACT PROVIDER
Board Cert.: No
N/A
Cultural Competency: N
Accepting New Patients: Yes

CERTIFIED NURSE PRACTITIONER
CHOW, ANDY
Gender: Male
NPI#: 1336807288
Medical Group/IPA Affiliations: PREFERRED-GARFIELD
210 N GARFIELD AVE STE 203
MONTEREY PARK, CA 91754
(626) 307-7397
(626) 307-7397
Chinese
M-TU 9AM-6PM
W 8:30AM-5:30PM
TH-F 9AM-6PM
Accessibility: CONTACT PROVIDER
Board Cert.: No
N/A
Cultural Competency: N
Accepting New Patients: Yes

CERTIFIED NURSE PRACTITIONER
FAN, EMILY
Gender: Female
NPI#: 1902508708
Medical Group/IPA Affiliations: ALLIED PHYSICIANS IPA OF CA DBA ALLIED PACIFIC IPA
1600 CORPORATE CENTER DR
MONTEREY PARK, CA 91754
(626) 282-0288
(626) 282-0288
M-F 8AM-5PM
Accessibility: CONTACT PROVIDER
Board Cert.: No
Hospital Affiliations: GARFIELD MEDICAL CENTER
N/A
Cultural Competency: N
Accepting New Patients: Yes

CERTIFIED NURSE PRACTITIONER
CHOW, ANDY
Gender: Male
NPI#: 1336807288
Medical Group/IPA Affiliations: PREFERRED-GARFIELD
701 S ATLANTIC BLVD STE 100
MONTEREY PARK, CA 91754
(626) 300-9939
(626) 300-9939
Chinese
M-F 9AM-6PM
SA 9AM-1PM
Accessibility: CONTACT PROVIDER
Board Cert.: No
N/A
Cultural Competency: N
Accepting New Patients: Yes

CERTIFIED NURSE PRACTITIONER
FAN, EMILY
Gender: Female
NPI#: 1902508708
Medical Group/IPA Affiliations: ACCOUNTABLE HEALTH CARE IPA
1600 CORPORATE CENTER DR
MONTEREY PARK, CA 91754
(626) 282-0288
(626) 282-0288
M-F 8AM-5PM
Accessibility: CONTACT PROVIDER
Board Cert.: No
Hospital Affiliations: GARFIELD MEDICAL CENTER
N/A
Cultural Competency: N
Accepting New Patients: Yes

CERTIFIED NURSE PRACTITIONER
FUNG, KIT
Gender: Female

NPI#: 1689027534
Medical Group/IPA Affiliations: ALLIED PHYSICIANS IPA OF CA DBA ALLIED PACIFIC IPA
210 N GARFIELD AVE STE 203
MONTEREY PARK, CA 91754
(626) 307-7397
(626) 307-7397
Chinese
M-F 9AM-6PM
Accessibility: CONTACT PROVIDER
Board Cert.: No
N/A
Cultural Competency: N
Accepting New Patients: Yes

CERTIFIED NURSE PRACTITIONER
FUNG, KIT
Gender: Female
NPI#: 1689027534
Medical Group/IPA Affiliations: ALLIED PHYSICIANS IPA OF CA DBA ALLIED PACIFIC IPA
701 S ATLANTIC BLVD STE 100
MONTEREY PARK, CA 91754
(626) 300-9989
(626) 300-9989
Chinese
Accessibility: CONTACT PROVIDER
Board Cert.: No
N/A
Cultural Competency: N
Accepting New Patients: Yes

CERTIFIED NURSE PRACTITIONER
LU, HELEN
Gender: Female
NPI#: 1174987788
Medical Group/IPA Affiliations: REGENT MEDICAL GROUP
210 N GARFIELD AVE STE 203
MONTEREY PARK, CA 91754
(626) 307-7937
(626) 307-7937
Cantonese, Chinese, Mandarin, Vietnamese
M-F 9AM-6PM
SA 9AM-6PM
Accessibility: CONTACT PROVIDER
Board Cert.: No
Hospital Affiliations: CITY OF HOPE NATIONAL MED CTR
N/A
Cultural Competency: N
Accepting New Patients: Yes

CERTIFIED NURSE PRACTITIONER
RICAFRENTE, NAZARICA
Gender: Female
NPI#: 1427435395
Medical Group/IPA Affiliations: ALTAMED HEALTH NETWORK
850 S ATLANTIC BLVD STE 101
MONTEREY PARK, CA 91754
(626) 284-1350
(626) 284-1350
M-F 9AM-6PM
Accessibility: CONTACT PROVIDER
Board Cert.: No
Hospital Affiliations: Adventist Health White Memorial, MONTEREY PARK HOSPITAL, BEVERLY HOSPITAL
N/A
Cultural Competency: N
Accepting New Patients: Yes

CERTIFIED NURSE PRACTITIONER
RONQUILLO, MARIA
Gender: Female
NPI#: 1518032762
Medical Group/IPA Affiliations: BELLA VISTA MEDICAL GROUP IPA
850 S ATLANTIC BLVD STE 202
MONTEREY PARK, CA 91754
(213) 483-4500
(213) 483-4500
Spanish
M-F 9AM-6PM
Accessibility: CONTACT PROVIDER
Board Cert.: No
N/A
Cultural Competency: N
Accepting New Patients: Yes

CERTIFIED NURSE PRACTITIONER
SHEN, YEN-YI
Gender: Female
NPI#: 1285232223
Medical Group/IPA Affiliations: ALLIED PHYSICIANS IPA OF CA DBA ALLIED PACIFIC IPA
605 N GARFIELD AVE FL 1
MONTEREY PARK, CA 91754
(626) 768-7373
(626) 768-7373
Chinese
TH-F 8AM-0PM
Accessibility: CONTACT PROVIDER
Board Cert.: No
N/A
Cultural Competency: N
Accepting New Patients: Yes

CERTIFIED NURSE PRACTITIONER
XU, LYNN
Gender: Female
NPI#: 1083959191
Medical Group/IPA Affiliations: REGENT MEDICAL GROUP
210 N GARFIELD AVE STE 203
MONTEREY PARK, CA 91754
(626) 307-7397
(626) 307-7397
Chinese
M-F 9AM-5PM
Accessibility: CONTACT PROVIDER
Board Cert.: No
N/A
Cultural Competency: N
Accepting New Patients: Yes

CERTIFIED NURSE PRACTITIONER
YIN, WENNI
Gender: Female
NPI#: 1073278164
Medical Group/IPA Affiliations: REGENT MEDICAL GROUP
210 N GARFIELD AVE
MONTEREY PARK, CA 91754
(626) 307-7397
(626) 307-7397
Chinese
M-F 9AM-6PM
Accessibility: CONTACT PROVIDER
Board Cert.: No
N/A
Cultural Competency: N
Accepting New Patients: Yes

CERTIFIED NURSE PRACTITIONER
YIN, WENNI
Gender: Female
NPI#: 1073278164
Medical Group/IPA Affiliations: REGENT MEDICAL GROUP
701 S ATLANTIC BLVD STE 100
MONTEREY PARK, CA 91754
(626) 300-9980
(626) 300-9980
Chinese
Accessibility: CONTACT PROVIDER
Board Cert.: No
N/A
Cultural Competency: N
Accepting New Patients: Yes

CHIROPRACTOR
HSU, STEVEN
Gender: Male
ID: 100395152002
NPI#: 1437819497
Medical Group/IPA Affiliations: REGENT MEDICAL GROUP
210 N GARFIELD AVE STE 203
MONTEREY PARK, CA 91754
(626) 307-7397
(626) 307-7397
M-F 9AM-6PM
Accessibility: CONTACT PROVIDER
Board Cert.: No
N/A
Cultural Competency: N
Accepting New Patients: Yes

DERMATOLOGY
BENITEZ, ERMA
Gender: Female
ID: 100097979010
NPI#: 1972635282

Medical Group/IPA Affiliations: ALTAMED HEALTH NETWORK
1900 S ATLANTIC BLVD
STE 5
MONTEREY PARK, CA
91754
(323) 728-2885
(323) 728-2885
Spanish
M-TH 9AM-5PM
F 9AM-3PM
Accessibility: CONTACT PROVIDER
Board Cert.: No
Hospital Affiliations: SOUTHERN CALIFORNIA HOSPITAL AT HOLLYWOOD, SOUTHERN CALIFORNIA HOSPITAL AT VAN NUYS, SOUTHERN CALIFORNIA HOSPITAL AT CULVER CITY
N/A
Cultural Competency: N
Accepting New Patients: Yes

DERMATOLOGY

BENITEZ, ERMA

Gender: Female
ID: 100097979008
NPI#: 1972635282
Medical Group/IPA Affiliations: ASSOCIATED HISPANIC PHYSICIANS OF SOUTHERN CA
1900 S ATLANTIC BLVD
STE 5
MONTEREY PARK, CA
91754
(323) 728-2885
(323) 728-2885
Spanish
M-TH 9AM-5PM
F 9AM-3PM
Accessibility: CONTACT PROVIDER
Board Cert.: No
Hospital Affiliations: SOUTHERN CALIFORNIA HOSPITAL AT HOLLYWOOD, SOUTHERN CALIFORNIA HOSPITAL AT VAN NUYS, SOUTHERN CALIFORNIA HOSPITAL AT CULVER CITY
N/A
Cultural Competency: N
Accepting New Patients: Yes

DERMATOLOGY

YOUNG, EDWARD

Gender: Male
ID: 100078806004
NPI#: 1447324850
Medical Group/IPA Affiliations: ACCOUNTABLE HEALTH CARE IPA
120 W HELLMAN AVESTE
101
MONTEREY PARK, CA
91754
(626) 557-0499
(626) 557-0499
W-TH 9AM-5PM
Accessibility: CONTACT PROVIDER
Board Cert.: No
Hospital Affiliations: VALLEY PRESBYTERIAN HOSP, UNIVERSITY OF CALIFORNIA IRVINE MED CTR
N/A
Cultural Competency: N
Accepting New Patients: Yes

DERMATOLOGY

YOUNG, EDWARD

Gender: Male
ID: 100078806003
NPI#: 1447324850
Medical Group/IPA Affiliations: ALLIED PHYSICIANS IPA OF CA DBA ALLIED PACIFIC IPA
120 W HELLMAN AVESTE
101
MONTEREY PARK, CA
91754
(626) 557-0499
(626) 557-0499
W-TH 9AM-5PM
Accessibility: CONTACT PROVIDER
Board Cert.: No
Hospital Affiliations: VALLEY PRESBYTERIAN HOSP, UNIVERSITY OF CALIFORNIA IRVINE MED CTR
N/A
Cultural Competency: N
Accepting New Patients: Yes

FAMILY PRACTICE

BOUN, SINGH

Gender: Male
ID: 100104897033

NPI#: 1801855028
Medical Group/IPA Affiliations: ASSOCIATED HISPANIC PHYSICIANS OF SOUTHERN CA
228 N GARFIELD AVE STE 201
MONTEREY PARK, CA 91754
(626) 280-5000
(626) 280-5000
Cambodian, Cantonese, Chinese, Mandarin, Spanish
Accessibility: CONTACT PROVIDER
Board Cert.: No
Hospital Affiliations: GARFIELD MEDICAL CENTER, MONTEREY PARK HOSPITAL, PACIFIC ALLIANCE MEDICAL CENTER, ALHAMBRA HOSPITAL MED CTR, BEVERLY HOSPITAL
N/A
Cultural Competency: N
Accepting New Patients: Yes

HEMATOLOGY / ONCOLOGY
SHINDE, ARVIND
Gender: Male
ID: 100225625027
NPI#: 1205096633
Medical Group/IPA Affiliations: ALLIED PHYSICIANS IPA OF CA DBA ALLIED PACIFIC IPA
120 W HELLMAN AVESTE 303
MONTEREY PARK, CA 91754
(310) 400-0645
(310) 400-0645
M-F 8AM-5PM
Accessibility: CONTACT PROVIDER
Board Cert.: No
Hospital Affiliations: ST VINCENT MEDICAL CENTER, GARFIELD MEDICAL CENTER, ST FRANCIS MEDICAL CENTER, RIVERSIDE COMMUNITY HOSP, SOUTHERN CALIFORNIA HOSPITAL AT CULVER CITY
N/A
Cultural Competency: N
Accepting New Patients: Yes

MATERNAL AND FETAL MEDICINE
BURWICK, RICHARD
Gender: Male
ID: 100317929039
NPI#: 1740471531
Medical Group/IPA Affiliations: HEALTH CARE LA IPA
120 W HELLMAN AVESTE 301
MONTEREY PARK, CA 91754
(626) 571-1000
(626) 571-1000
Spanish
M-F 8AM-5PM
Accessibility: CONTACT PROVIDER
Board Cert.: No
Hospital Affiliations: CEDARS SINAI MEDICAL CENTER, SALEM HOSPITAL, POMONA VALLEY HOSP MED CTR, Providence Cedars Sinai Tarzana Medical Center, EMANATE HEALTH QUEEN OF THE VALLEY HOSPITAL, GARFIELD MEDICAL CENTER, SAN GABRIEL VALLEY MED CTR, SAN GABRIEL VALLEY MED CTR
N/A
Cultural Competency: N
Accepting New Patients: Yes

MATERNAL AND FETAL MEDICINE
BURWICK, RICHARD
Gender: Male
ID: 100317929027
NPI#: 1740471531
Medical Group/IPA Affiliations: BELLA VISTA MEDICAL GROUP IPA
120 W HELLMAN AVESTE 301
MONTEREY PARK, CA 91754
(626) 571-1000
(626) 571-1000
Spanish
M-F 8AM-5PM
Accessibility: CONTACT PROVIDER
Board Cert.: No

Hospital Affiliations: CEDARS SINAI MEDICAL CENTER, SALEM HOSPITAL, POMONA VALLEY HOSP MED CTR, Providence Cedars Sinai Tarzana Medical Center, EMANATE HEALTH QUEEN OF THE VALLEY HOSPITAL, GARFIELD MEDICAL CENTER, SAN GABRIEL VALLEY MED CTR, SAN GABRIEL VALLEY MED CTR

N/A

Cultural Competency: N

Accepting New Patients: Yes

MATERNAL AND FETAL MEDICINE

BURWICK, RICHARD

Gender: Male

ID: 100317929040

NPI#: 1740471531

Medical Group/IPA Affiliations: GLOBAL CARE MEDICAL GROUP - ALTA HOSPITAL

120 W HELLMAN AVESTE 301
MONTEREY PARK, CA 91754

(626) 571-1000

(626) 571-1000

Spanish

M-F 8AM-5PM

Accessibility: CONTACT PROVIDER

Board Cert.: No

Hospital Affiliations: CEDARS SINAI MEDICAL CENTER, SALEM HOSPITAL, POMONA VALLEY HOSP MED CTR, Providence Cedars Sinai Tarzana Medical Center, EMANATE HEALTH QUEEN OF THE VALLEY HOSPITAL, GARFIELD MEDICAL CENTER, SAN GABRIEL VALLEY MED CTR, SAN GABRIEL VALLEY MED CTR

N/A

Cultural Competency: N

Accepting New Patients: Yes

NEPHROLOGY

HWU, JOSEPHINE

Gender: Female

ID: 100389223003

NPI#: 1194170894

Medical Group/IPA Affiliations: ALLIED PHYSICIANS IPA OF CA DBA ALLIED PACIFIC IPA

120 E EMERSON AVE
MONTEREY PARK, CA 91755

(626) 280-0676

(626) 280-0676

Mandarin, Spanish

M-F 9AM-5PM

Accessibility: CONTACT PROVIDER

Board Cert.: No

Hospital Affiliations: KINDRED HOSPITAL BALDWIN PARK, USC Arcadia Hospital, GARFIELD MEDICAL CENTER, ALHAMBRA HOSPITAL MED CTR, SAN GABRIEL VALLEY MED CTR

N/A

Cultural Competency: N

Accepting New Patients: Yes

NEPHROLOGY

HWU, JOSEPHINE

Gender: Female

ID: 100389223004

NPI#: 1194170894

Medical Group/IPA Affiliations: ASSOCIATED HISPANIC PHYSICIANS OF SOUTHERN CA

120 E EMERSON AVE
MONTEREY PARK, CA 91755

(626) 280-0676

(626) 280-0676

Mandarin, Spanish

M-F 9AM-5PM

Accessibility: CONTACT PROVIDER

Board Cert.: No

Hospital Affiliations: KINDRED HOSPITAL BALDWIN PARK, USC Arcadia Hospital, GARFIELD MEDICAL CENTER, ALHAMBRA HOSPITAL MED CTR, SAN GABRIEL VALLEY MED CTR

N/A

Cultural Competency: N

Accepting New Patients: Yes

OBSTETRICS / GYNECOLOGY

VO, VINH

Gender: Male

ID: 100139245016

NPI#: 1932365962

Medical Group/IPA Affiliations: ALLIED PHYSICIANS IPA OF CA DBA ALLIED PACIFIC IPA

500 N GARFIELD AVE STE 310
MONTEREY PARK, CA 91754

(626) 572-0661

(626) 572-0661

Vietnamese

M-F 9AM-6PM

Accessibility: CONTACT PROVIDER

Board Cert.: No

Hospital Affiliations: GARFIELD MEDICAL CENTER, SAN GABRIEL VALLEY MED CTR, METHODIST HOSP OF SACRAMENTO, WHITTIER HOSPITAL MEDICAL CENTER

N/A

Cultural Competency: N

Accepting New Patients: Yes

OPHTHALMOLOGY

SHEN, BAILEY

Gender: Male

ID: 100364937021

NPI#: 1316350739

Medical Group/IPA Affiliations: ALLIED PHYSICIANS IPA OF CA DBA ALLIED PACIFIC IPA

120 W HELLMAN AVESTE 302
MONTEREY PARK, CA 91754

(626) 299-2020

(626) 299-2020

M-F 9AM-6PM
SA 9AM-6PM

Accessibility: CONTACT PROVIDER

Board Cert.: No

Hospital Affiliations: LOMA LINDA UNIVERSITY CHILDRENS HOSPITAL, LOMA LINDA UNIVERSITY MED CTR

N/A

Cultural Competency: N

Accepting New Patients: Yes

OPTOMETRIST

LIN, DENNIS

Gender: Male

ID: 100090866002

NPI#: 1659422285

Medical Group/IPA Affiliations: HEALTH CARE LA IPA

537 S ATLANTIC BLVD
MONTEREY PARK, CA 91754

(323) 264-2015

(323) 264-2015

Cantonese, Mandarin, Spanish, Vietnamese

M 10AM-6PM
W 10AM-6PM
F 10AM-6PM
SA 10AM-6PM

Accessibility: CONTACT PROVIDER

Board Cert.: No

N/A

Cultural Competency: N

Accepting New Patients: Yes

OPTOMETRIST

TRANG, JANICE

Gender: Female

ID: 100397765007

NPI#: 1649845215

Medical Group/IPA Affiliations: ALLIED PHYSICIANS IPA OF CA DBA ALLIED PACIFIC IPA

120 W HELLMAN AVESTE 302
MONTEREY PARK, CA 91754

(626) 299-2020

(626) 299-2020

M-F 9AM-5PM

Accessibility: CONTACT PROVIDER

Board Cert.: No

N/A

Cultural Competency: N

Accepting New Patients: Yes

PHYSICIANS ASSISTANT

GOMEZ, LUISANA

Gender: Female

NPI#: 1275836249

Medical Group/IPA Affiliations: HEALTH CARE LA IPA

941 S ATLANTIC BLVD STE 101
MONTEREY PARK, CA 91754

(626) 458-8401
(626) 458-8401
Spanish
M-F 9AM-5:30PM
Accessibility: CONTACT PROVIDER
Board Cert.: No
N/A
Cultural Competency: N
Accepting New Patients: Yes

PHYSICIANS ASSISTANT

GOMEZ, LUISANA

Gender: Female
NPI#: 1275836249
Medical Group/IPA Affiliations: GLOBAL CARE MEDICAL GROUP - ALTA HOSPITAL
941 S ATLANTIC BLVD STE 101
MONTEREY PARK, CA 91754
(626) 458-8401
(626) 458-8401
Spanish
M-F 9AM-5:30PM
Accessibility: CONTACT PROVIDER
Board Cert.: No
N/A
Cultural Competency: N
Accepting New Patients: Yes

PHYSICIANS ASSISTANT

GOMEZ, LUISANA

Gender: Female
NPI#: 1275836249
Medical Group/IPA Affiliations: ALLIANCE HEALTH SYSTEM
941 S ATLANTIC BLVD STE 101
MONTEREY PARK, CA 91754
(626) 458-8401
(626) 458-8401
Spanish
M-F 9AM-5:30PM
Accessibility: CONTACT PROVIDER
Board Cert.: No
N/A
Cultural Competency: N
Accepting New Patients: Yes

PHYSICIANS ASSISTANT

NGUYEN, WENDY

Gender: Female
NPI#: 1508249962
Medical Group/IPA Affiliations: ALLIED PHYSICIANS IPA OF CA DBA ALLIED PACIFIC IPA
455 N GARFIELD AVE STE 2
MONTEREY PARK, CA 91754
(833) 476-7377
(833) 476-7377
Vietnamese
M-F 8:30AM-5PM
Accessibility: CONTACT PROVIDER
Board Cert.: No
N/A
Cultural Competency: N
Accepting New Patients: Yes

PODIATRIST

SOUSA, RENATO

Gender: Male
ID: 100369335029
NPI#: 1679002455
Medical Group/IPA Affiliations: GLOBAL CARE MEDICAL GROUP - ALTA HOSPITAL
941 S ATLANTIC BLVD STE 101
MONTEREY PARK, CA 91754
(626) 458-8401
(626) 458-8401
M-F 9AM-5:30PM
SA 9AM-3PM
Accessibility: CONTACT PROVIDER
Board Cert.: No
Hospital Affiliations: Adventist Health White Memorial
N/A
Cultural Competency: N
Accepting New Patients: Yes

PODIATRIST

SOUSA, RENATO

Gender: Male
ID: 100369335031
NPI#: 1679002455
Medical Group/IPA Affiliations: GLOBAL CARE MEDICAL GROUP - ALTA HOSPITAL
941 S ATLANTIC BLVD STE 218
MONTEREY PARK, CA 91754
(626) 458-8401

(626) 458-8401
M-F 9AM-5:30PM
SA 9AM-3PM
Accessibility: CONTACT PROVIDER
Board Cert.: No
Hospital Affiliations: Adventist Health White Memorial
N/A
Cultural Competency: N
Accepting New Patients: Yes

PULMONARY DISEASES

CHANG, WILLIAM
Gender: Male
ID: 100381764004
NPI#: 1003236688
Medical Group/IPA Affiliations: ALLIED PHYSICIANS IPA OF CA DBA ALLIED PACIFIC IPA
500 N GARFIELD AVE STE 204
MONTEREY PARK, CA 91754
(626) 280-4393
(626) 280-4393
Chinese, Mandarin, Spanish, Vietnamese
M-F 9AM-5PM
Accessibility: CONTACT PROVIDER
Board Cert.: No
Hospital Affiliations: SAN GABRIEL VALLEY MED CTR, GARFIELD MEDICAL CENTER TENET HLTH SYS HOSPS, ALHAMBRA HOSPITAL MED CTR, MONTEREY PARK HOSPITAL
N/A
Cultural Competency: N
Accepting New Patients: Yes

PULMONARY DISEASES

KYAW, THAN
Gender: Male
ID: 100322743006
NPI#: 1659642767
Medical Group/IPA Affiliations: PREFERRED-GARFIELD
500 N GARFIELD AVE STE 204
MONTEREY PARK, CA 91754
(626) 280-4393
(626) 280-4393
Burmese, Mandarin
M-F 9AM-5PM
Accessibility: CONTACT PROVIDER
Board Cert.: No
Hospital Affiliations: MONTEREY PARK HOSPITAL, ALHAMBRA HOSPITAL MED CTR, SAN GABRIEL VALLEY MED CTR, GARFIELD MEDICAL CENTER, BEVERLY HOSPITAL
N/A
Cultural Competency: N
Accepting New Patients: Yes

PULMONARY DISEASES

KYAW, THAN
Gender: Male
ID: 100322743007
NPI#: 1659642767
Medical Group/IPA Affiliations: SOUTH ATLANTIC MEDICAL GROUP IPA
500 N GARFIELD AVE STE 204
MONTEREY PARK, CA 91754
(626) 280-4393
(626) 280-4393
Burmese, Mandarin
M-F 9AM-5PM
Accessibility: CONTACT PROVIDER
Board Cert.: No
Hospital Affiliations: MONTEREY PARK HOSPITAL, ALHAMBRA HOSPITAL MED CTR, SAN GABRIEL VALLEY MED CTR, GARFIELD MEDICAL CENTER, BEVERLY HOSPITAL
N/A
Cultural Competency: N
Accepting New Patients: Yes

PULMONARY DISEASES

LEE CHANG, ALFREDO
Gender: Male
ID: 100325220006
NPI#: 1689944407
Medical Group/IPA Affiliations: HEALTH CARE LA IPA
500 N GARFIELD AVE STE 204
MONTEREY PARK, CA 91754
(626) 280-4393

(626) 280-4393
Mandarin, Spanish
M-F 9AM-5PM
Accessibility: CONTACT PROVIDER
Board Cert.: No
Hospital Affiliations: KINDRED HOSPITAL BALDWIN PARK, SAN GABRIEL VALLEY MED CTR, GARFIELD MEDICAL CENTER, BEVERLY HOSPITAL, KECK HOSPITAL OF USC, ALHAMBRA HOSPITAL MED CTR
N/A
Cultural Competency: N
Accepting New Patients: Yes

RADIOLOGY DIAGNOSTIC CHAN, MICHAEL
Gender: Male
ID: 100384178012
NPI#: 1285929067
Medical Group/IPA Affiliations: BELLA VISTA MEDICAL GROUP IPA
312 N GARFIELD AVE
MONTEREY PARK, CA 91754
(626) 572-2889
(626) 572-2889
M 9AM-6PM
W-F 9AM-6PM
Accessibility: CONTACT PROVIDER
Board Cert.: No
Hospital Affiliations: CORONA REGIONAL MED CTR
N/A
Cultural Competency: N
Accepting New Patients: Yes

RADIOLOGY DIAGNOSTIC CHAN, MICHAEL
Gender: Male
ID: 100384178018
NPI#: 1285929067
Medical Group/IPA Affiliations: HEALTH CARE LA IPA
312 N GARFIELD AVE
MONTEREY PARK, CA 91754
(626) 572-2889
(626) 572-2889
M 9AM-6PM
W-F 9AM-6PM
Accessibility: CONTACT PROVIDER
Board Cert.: No
Hospital Affiliations: CORONA REGIONAL MED CTR
N/A
Cultural Competency: N
Accepting New Patients: Yes

RADIOLOGY DIAGNOSTIC NGUYEN, TAN
Gender: Male
ID: 100318089052
NPI#: 1053668608
Medical Group/IPA Affiliations: HEALTH CARE LA IPA
312 N GARFIELD AVE
MONTEREY PARK, CA 91754
(626) 572-2889
(626) 572-2889
M-F 9AM-6PM
Accessibility: CONTACT PROVIDER
Board Cert.: No
Hospital Affiliations: SCRIPPS GREEN HOSPITAL, SCRIPPS MERCY HOSPITAL, UCSD MEDICAL CTR, UCSD LA JOLLA JOHN SALLY THORNTON
N/A
Cultural Competency: N
Accepting New Patients: Yes

RADIOLOGY DIAGNOSTIC NGUYEN, TAN
Gender: Male
ID: 100318089029
NPI#: 1053668608
Medical Group/IPA Affiliations: BELLA VISTA MEDICAL GROUP IPA
312 N GARFIELD AVE
MONTEREY PARK, CA 91754
(626) 572-2889
(626) 572-2889
M-F 9AM-6PM
Accessibility: CONTACT PROVIDER
Board Cert.: No
Hospital Affiliations: SCRIPPS GREEN HOSPITAL, SCRIPPS MERCY HOSPITAL, UCSD MEDICAL CTR, UCSD LA

JOLLA JOHN SALLY THORNTON
N/A
Cultural Competency: N
Accepting New Patients: Yes

RADIOLOGY DIAGNOSTIC
PANG, JASON
Gender: Male
ID: 100101940031
NPI#: 1447477054
Medical Group/IPA Affiliations: HEALTH CARE LA IPA
312 N GARFIELD AVE
MONTEREY PARK, CA 91754
(626) 572-2889
(626) 572-2889
M-F 9AM-6PM
Accessibility: CONTACT PROVIDER
Board Cert.: No
Hospital Affiliations: FULLERTON COMM HOSPITAL, PLACENTIA LINDA COMM HSP, CHINO VALLEY MEDICAL CENTER, CORONA REGIONAL MED CTR
N/A
Cultural Competency: N
Accepting New Patients: Yes

RADIOLOGY DIAGNOSTIC
PANG, JASON
Gender: Male
ID: 100101940023
NPI#: 1447477054
Medical Group/IPA Affiliations: BELLA VISTA MEDICAL GROUP IPA
312 N GARFIELD AVE
MONTEREY PARK, CA 91754
(626) 572-2889
(626) 572-2889
M-F 9AM-6PM
Accessibility: CONTACT PROVIDER
Board Cert.: No
Hospital Affiliations: FULLERTON COMM HOSPITAL, PLACENTIA LINDA COMM HSP, CHINO VALLEY MEDICAL CENTER, CORONA REGIONAL MED CTR
N/A
Cultural Competency: N
Accepting New Patients: Yes

SURGERY GENERAL
FU, SHAWN
Gender: Male
ID: 100338520014
NPI#: 1609196419
Medical Group/IPA Affiliations: ALLIED PHYSICIANS IPA OF CA DBA ALLIED PACIFIC IPA
120 W HELLMAN AVESTE 203
MONTEREY PARK, CA 91754
(626) 457-6333
(626) 457-6333
Chinese, Mandarin, Spanish, Taiwanese, Vietnamese
M-F 9AM-5PM
Accessibility: CONTACT PROVIDER
Board Cert.: No
Hospital Affiliations: ST JOSEPHS MEDICAL CENTER
N/A
Cultural Competency: N
Accepting New Patients: Yes

SURGERY GENERAL
GELVEZON, NANI
Gender: Female
ID: 100350569006
NPI#: 1134427594
Medical Group/IPA Affiliations: ALTAMED HEALTH NETWORK
600 N GARFIELD AVE STE 210
MONTEREY PARK, CA 91754
(626) 281-9111
(626) 281-9111
M-F 8AM-5PM
Accessibility: CONTACT PROVIDER
Board Cert.: Yes
Hospital Affiliations: SAN GABRIEL VALLEY MED CTR, MONTEREY PARK HOSPITAL, GARFIELD MEDICAL CENTER, ALHAMBRA HOSPITAL MED CTR, BEVERLY HOSPITAL, GREATER EL MONTE COMMUNITY HOSP
N/A

Cultural Competency: N
Accepting New Patients: Yes

SURGERY GENERAL
KIM, SEAN
Gender: Male
ID: 100311200012
NPI#: 1457630055
Medical Group/IPA Affiliations: FAMILY HEALTH ALLIANCE MEDICAL GROUP
600 N GARFIELD AVE STE 210
MONTEREY PARK, CA 91754
(626) 573-8282
(626) 573-8282
Korean
M-TU 9AM-5PM
W 9AM-1PM
TH-F 9AM-5PM
Accessibility: CONTACT PROVIDER
Board Cert.: Yes
Hospital Affiliations: MONTEREY PARK HOSPITAL, GARFIELD MEDICAL CENTER, SAN GABRIEL VALLEY MED CTR, BEVERLY HOSPITAL
N/A
Cultural Competency: N
Accepting New Patients: Yes

SURGERY GENERAL
ZUBERI, KASHIF
Gender: Male
ID: 100389656009
NPI#: 1508919572
Medical Group/IPA Affiliations: ALLIED PHYSICIANS IPA OF CA DBA ALLIED PACIFIC IPA
120 W HELLMAN AVESTE 201
MONTEREY PARK, CA 91754
(626) 457-6333
(626) 457-6333
Spanish, Urdu
M-F 9AM-5:30PM
Accessibility: CONTACT PROVIDER
Board Cert.: No
Hospital Affiliations: LAKEWOOD REGIONAL MED CTR, Foothill Regional Medical Center, ORANGE COAST MEM MED CTR, HOAG MEMORIAL HOSPITAL PRESBYTERIAN
N/A
Cultural Competency: N
Accepting New Patients: Yes

SURGERY GENERAL
ZUBERI, KASHIF
Gender: Male
ID: 100389656012
NPI#: 1508919572
Medical Group/IPA Affiliations: ALLIED PHYSICIANS IPA OF CA DBA ALLIED PACIFIC IPA
120 W HELLMAN AVE STE 203
MONTEREY PARK, CA 91754
(626) 457-6333
(626) 457-6333
Spanish, Urdu
Accessibility: CONTACT PROVIDER
Board Cert.: No
Hospital Affiliations: LAKEWOOD REGIONAL MED CTR, Foothill Regional Medical Center, ORANGE COAST MEM MED CTR, HOAG MEMORIAL HOSPITAL PRESBYTERIAN
N/A
Cultural Competency: N
Accepting New Patients: Yes

SURGERY NEUROLOGICAL
CHOU, ARTHUR
Gender: Male
ID: 100274635055
NPI#: 1174760607
Medical Group/IPA Affiliations: ASSOCIATED HISPANIC PHYSICIANS OF SOUTHERN CA
120 W HELLMAN AVESTE 204
MONTEREY PARK, CA 91754
(626) 768-7373
(626) 768-7373
Chinese, Mandarin, Spanish
M-F 8AM-5PM
Accessibility: CONTACT PROVIDER
Board Cert.: No
Hospital Affiliations: ST FRANCIS MEDICAL CENTER, GARFIELD MEDICAL CENTER

N/A
Cultural Competency: N
Accepting New Patients: Yes

UROLOGY

RAMIREZ, RUBEN
Gender: Male
ID: 100101643013
NPI#: 1700899630
Medical Group/IPA Affiliations: SOUTH ATLANTIC MEDICAL GROUP IPA
850 S ATLANTIC BLVD STE 302
MONTEREY PARK, CA 91754
(626) 457-8525
(626) 457-8525
M-F 9AM-6PM
Accessibility: CONTACT PROVIDER
Board Cert.: Yes
N/A
Cultural Competency: N
Accepting New Patients: Yes

MURRIETA

HEMATOLOGY / ONCOLOGY

KHOURY, JOHN
Gender: Male
ID: 100361569058
NPI#: 1790190429
Medical Group/IPA Affiliations: ALLIANCE HEALTH SYSTEM
25405 HANCOCK AVE STE 203
MURRIETA, CA 92562
(951) 465-7282
(951) 465-7282
Arabic
M-F 8:30AM-5PM
Accessibility: CONTACT PROVIDER
Board Cert.: No
Hospital Affiliations: HOLLYWOOD PRESBYTERIAN MED CTR, EMANATE HEALTH INTER-COMMUNITY HOSPITAL, GLENDALE ADVENTIST MED CTR, GLENDALE MEMORIAL HOSP AND HEALTH CTR, Parkview Community Hospital Medical Center, USC Arcadia Hospital, POMONA VALLEY HOSP MED CTR, POMONA VALLEY HOSP MED CTR, BEVERLY HOSPITAL, HUNTINGTON MEMORIAL HOSPITAL, CALIFORNIA HOSP MED CTR LOS ANGELES
N/A
Cultural Competency: N
Accepting New Patients: Yes

HEMATOLOGY / ONCOLOGY

KHOURY, JOHN
Gender: Male
ID: 100361569050
NPI#: 1790190429
Medical Group/IPA Affiliations: FAMILY HEALTH ALLIANCE MEDICAL GROUP
25405 HANCOCK AVE STE 203
MURRIETA, CA 92562
(951) 465-7282
(951) 465-7282
Arabic
M-F 8:30AM-5PM
Accessibility: CONTACT PROVIDER
Board Cert.: No
Hospital Affiliations: HOLLYWOOD PRESBYTERIAN MED CTR, EMANATE HEALTH INTER-COMMUNITY HOSPITAL, GLENDALE ADVENTIST MED CTR, GLENDALE MEMORIAL HOSP AND HEALTH CTR, Parkview Community Hospital Medical Center, USC Arcadia Hospital, POMONA VALLEY HOSP MED CTR, POMONA VALLEY HOSP MED CTR, BEVERLY HOSPITAL, HUNTINGTON MEMORIAL HOSPITAL, CALIFORNIA HOSP MED CTR LOS ANGELES
N/A
Cultural Competency: N
Accepting New Patients: Yes

N HOLLYWOOD

CERTIFIED NURSE PRACTITIONER

AVENDANO, NANCY
Gender: Female
NPI#: 1316341324

Medical Group/IPA Affiliations: HEALTH CARE LA IPA
6801 COLDWATER CANYON AVE
N HOLLYWOOD, CA 91605
(818) 763-8836
(818) 763-8836
Spanish
M-F 9AM-5PM
Accessibility: CONTACT PROVIDER
Board Cert.: No
N/A
Cultural Competency: N
Accepting New Patients: Yes

CERTIFIED NURSE PRACTITIONER
BEDFORD-OPPONG, EVA
Gender: Female
NPI#: 1558695791
Medical Group/IPA Affiliations: HEALTH CARE LA IPA
6801 COLDWATER CANYON AVE
N HOLLYWOOD, CA 91605
(818) 763-8836
(818) 763-8836
M-F 8:45AM-5:15PM
Accessibility: CONTACT PROVIDER
Board Cert.: No
N/A
Cultural Competency: N
Accepting New Patients: Yes

NEWHALL

CERTIFIED NURSE PRACTITIONER
DIEHL, KATRINA
Gender: Female
NPI#: 1639841521
Medical Group/IPA Affiliations: PREFERRED-VALLEY PRES
23772 NEWHALL AVE
NEWHALL, CA 91321
(661) 291-1777
(661) 291-1777
Spanish
M-F 8AM-4:30PM
Accessibility: CONTACT PROVIDER
Board Cert.: No
N/A
Cultural Competency: N
Accepting New Patients: Yes

CERTIFIED NURSE PRACTITIONER
OVERLANDER, MARY
Gender: Female
NPI#: 1629582341
Medical Group/IPA Affiliations: HEALTH CARE LA IPA
23772 NEWHALL AVE
NEWHALL, CA 91321
(661) 291-1777
(661) 291-1777
M-F 8AM-4:30PM
SA 8AM-4:30PM
Accessibility: CONTACT PROVIDER
Board Cert.: No
N/A
Cultural Competency: N
Accepting New Patients: Yes

PHYSICIANS ASSISTANT
ESPARZA, RUBEN
Gender: Male
NPI#: 1942615877
Medical Group/IPA Affiliations: HEALTH CARE LA IPA
23772 NEWHALL AVE
NEWHALL, CA 91321
(661) 291-1777
(661) 291-1777
Spanish
M 8AM-4:30PM
TU 9AM-5:30PM
W-F 8AM-4:30PM
SA 8AM-4:30PM
Accessibility: CONTACT PROVIDER
Board Cert.: No
N/A
Cultural Competency: N
Accepting New Patients: Yes

PHYSICIANS ASSISTANT
JUNCAJ, DAMIAN
Gender: Male
NPI#: 1861276529
Medical Group/IPA Affiliations: EL PROYECTO DEL BARRIO
23502 LYONS AVE STE 202A
NEWHALL, CA 91321
(323) 264-7600
(323) 264-7600
Spanish
M-F 8AM-5PM

Accessibility: CONTACT PROVIDER
Board Cert.: No
Hospital Affiliations: Adventist Health White Memorial, HENRY MAYO NEWHALL HOSPITAL, LOS ROBLES REGIONAL MED CTR
N/A
Cultural Competency: N
Accepting New Patients: Yes

NEWPORT BEACH

DERMATOLOGY

MESHKINPOUR, AZIN

Gender: Female
ID: 100057962023
NPI#: 1205802089
Medical Group/IPA Affiliations: ALLIED PHYSICIANS IPA OF CA DBA ALLIED PACIFIC IPA
1401 AVOCADO AVE STE 703
NEWPORT BEACH, CA 92660
(949) 751-6683
(949) 751-6683
Spanish
M-F 8AM-5PM
Accessibility: CONTACT PROVIDER
Board Cert.: No
Hospital Affiliations: SADDLEBACK MEMORIAL MED CTR
N/A
Cultural Competency: N
Accepting New Patients: Yes

OBSTETRICS / GYNECOLOGY

ABAID, LISA

Gender: Female
ID: 100106020081
NPI#: 1295943132
Medical Group/IPA Affiliations: ALTAMED HEALTH NETWORK
351 HOSPITAL RD STE 507
NEWPORT BEACH, CA 92663
(949) 642-1361
(949) 642-1361
Spanish
M-F 9AM-5PM
Accessibility: CONTACT PROVIDER
Board Cert.: No
Hospital Affiliations: CHILDRENS HOSPITAL AT MISSION, HOAG MEMORIAL HOSPITAL PRESBYTERIAN, Providence Mission Hospital, SADDLEBACK MEMORIAL MED CTR, Providence St Jude Medical Center, POMONA VALLEY HOSP MED CTR, Providence St Joseph Hospital, Providence St Joseph Hospital, HOAG HOSPITAL IRVINE, Parkview Community Hospital Medical Center
N/A
Cultural Competency: N
Accepting New Patients: Yes

OBSTETRICS / GYNECOLOGY

MONIAK, CHARLES

Gender: Male
ID: 100077180029
NPI#: 1366409096
Medical Group/IPA Affiliations: ALTAMED HEALTH NETWORK
320 SUPERIOR AVE STE 230
NEWPORT BEACH, CA 92663
(949) 645-7870
(949) 645-7870
M-F 9AM-5PM
Accessibility: CONTACT PROVIDER
Board Cert.: No
Hospital Affiliations: ORANGE COAST MEM MED CTR, FOUNTAIN VALLEY REGIONAL HOSP AND MED CTR, HOAG HOSPITAL IRVINE, HOAG MEMORIAL HOSPITAL PRESBYTERIAN
N/A
Cultural Competency: N
Accepting New Patients: Yes

PHYSICIANS ASSISTANT

BALYAN, RITA

Gender: Female
NPI#: 1730538216
Medical Group/IPA Affiliations: ALLIANCE HEALTH SYSTEM
360 SAN MIGUEL DR STE 501

NEWPORT BEACH, CA 92660
(949) 720-1170
(949) 720-1170
M-F 8:30AM-5PM
Accessibility: CONTACT PROVIDER
Board Cert.: No
N/A
Cultural Competency: N
Accepting New Patients: Yes

PHYSICIANS ASSISTANT
CORTES, ELIZABETH
Gender: Female
NPI#: 1942975867
Medical Group/IPA Affiliations: ALLIED PHYSICIANS IPA OF CA DBA ALLIED PACIFIC IPA
360 SAN MIGUEL DR STE 501
NEWPORT BEACH, CA 92660
(949) 720-1170
(949) 720-1170
M-F 8AM-5PM
Accessibility: CONTACT PROVIDER
Board Cert.: No
Hospital Affiliations: HOAG MEMORIAL HOSPITAL PRESBYTERIAN
N/A
Cultural Competency: N
Accepting New Patients: Yes

PHYSICIANS ASSISTANT
STONE, MICHELLE
Gender: Female
NPI#: 1376771311
Medical Group/IPA Affiliations: ALTAMED HEALTH NETWORK
351 HOSPITAL RD STE 507
NEWPORT BEACH, CA 92663
(949) 642-1361
(949) 642-1361
TU 9AM-4PM
Accessibility: CONTACT PROVIDER
Board Cert.: No
Hospital Affiliations: POMONA VALLEY HOSP MED CTR, Providence St Joseph Hospital, HOAG MEMORIAL HOSPITAL PRESBYTERIAN, HOAG HOSPITAL IRVINE, ORANGE COAST MEM MED CTR, SADDLEBACK MEMORIAL MED CTR, MISSION HOSPITAL REGIONAL MED CTR, MISSION HOSPITAL REGIONAL MED CTR
N/A
Cultural Competency: N
Accepting New Patients: Yes

NORCO

PHYSICIANS ASSISTANT
SPENCER, VERONICA
Gender: Female
NPI#: 1093196578
Medical Group/IPA Affiliations: ACCOUNTABLE HEALTH CARE IPA
1860 HAMNER AVE
NORCO, CA 92860
(951) 479-0070
(951) 479-0070
Spanish
M-F 8:30AM-5:30PM
Accessibility: CONTACT PROVIDER
Board Cert.: No
N/A
Cultural Competency: N
Accepting New Patients: Yes

NORTH HILLS

PHYSICIANS ASSISTANT
VASQUEZ, EMIL
Gender: Male
NPI#: 1790052819
Medical Group/IPA Affiliations: HEALTH CARE LA IPA
9119 HASKELL AVE
NORTH HILLS, CA 91343
(818) 763-8836
(818) 763-8836
Spanish
M-F 8AM-5PM
SA 8AM-1:30PM
Accessibility: CONTACT PROVIDER
Board Cert.: No
N/A
Cultural Competency: N
Accepting New Patients: Yes

NORTH HOLLYWOOD

CERTIFIED NURSE PRACTITIONER
ALFON, SANDRA
Gender: Female
NPI#: 1275940595
Medical Group/IPA Affiliations: HEALTH CARE LA IPA
6801 COLDWATER CANYON AVE
NORTH HOLLYWOOD, CA 91605
(818) 763-8836
(818) 763-8836
M-F 9AM-5:30PM
Accessibility: CONTACT PROVIDER
Board Cert.: No
N/A
Cultural Competency: N
Accepting New Patients: Yes

CERTIFIED NURSE PRACTITIONER
CABATAN-AWANG, CYNTHIA
Gender: Female
NPI#: 1588689616
Medical Group/IPA Affiliations: HEALTH CARE LA IPA
7843 LANKERSHIM BLVD
NORTH HOLLYWOOD, CA 91605
(818) 826-5555
(818) 826-5555
Tagalog
TH-F 8:30AM-5PM
Accessibility: CONTACT PROVIDER
Board Cert.: No
N/A
Cultural Competency: N
Accepting New Patients: Yes

CERTIFIED NURSE PRACTITIONER
CHALIKYAN, ANNA
Gender: Female
NPI#: 1447984570
Medical Group/IPA Affiliations: PREFERRED-VALLEY PRES
7451 LANKERSHIM BLVD
NORTH HOLLYWOOD, CA 91605
(818) 503-9800
(818) 503-9800
Armenian, Russian
M-F 8:30AM-5:30PM
Accessibility: CONTACT PROVIDER
Board Cert.: No
Hospital Affiliations: GLENDALE ADVENTIST MED CTR
N/A
Cultural Competency: N
Accepting New Patients: Yes

CERTIFIED NURSE PRACTITIONER
DE GRANO, GREGORIO
Gender: Male
NPI#: 1417392176
Medical Group/IPA Affiliations: PREFERRED-VALLEY PRES
7451 LANKERSHIM BLVD
NORTH HOLLYWOOD, CA 91605
(818) 503-9800
(818) 503-9800
M-W 8:30AM-5:30PM
Accessibility: CONTACT PROVIDER
Board Cert.: No
N/A
Cultural Competency: N
Accepting New Patients: Yes

CERTIFIED NURSE PRACTITIONER
HAYDEN, SABRINA
Gender: Female
NPI#: 1932568284
Medical Group/IPA Affiliations: HEALTH CARE LA IPA
6801 COLDWATER CANYON AVE
NORTH HOLLYWOOD, CA 91605
(818) 763-8836
(818) 763-8836
M-F 8AM-5PM
Accessibility: CONTACT PROVIDER
Board Cert.: No
N/A
Cultural Competency: N
Accepting New Patients: Yes

CERTIFIED NURSE PRACTITIONER
MOISES, JAMIE

Gender: Male
NPI#: 1598402943
Medical Group/IPA Affiliations: ALTAMED HEALTH NETWORK
13118 SHERMAN WAY
NORTH HOLLYWOOD, CA 91605
(818) 308-6318
(818) 308-6318
Spanish
M-F 9AM-6PM
SA 9AM-1PM
Accessibility: CONTACT PROVIDER
Board Cert.: No
N/A
Cultural Competency: N
Accepting New Patients: Yes

CERTIFIED NURSE PRACTITIONER
OGUNJIMI, OLUWASEUN
Gender: Female
NPI#: 1194243790
Medical Group/IPA Affiliations: HEALTH CARE LA IPA
7843 LANKERSHIM BLVD
NORTH HOLLYWOOD, CA 91605
(818) 826-5555
(818) 826-5555
M 8AM-5PM
TU-F 8:30AM-5PM
Accessibility: CONTACT PROVIDER
Board Cert.: No
N/A
Cultural Competency: N
Accepting New Patients: Yes

CERTIFIED NURSE PRACTITIONER
OH, MARC
Gender: Male
NPI#: 1235847625
Medical Group/IPA Affiliations: PREFERRED-VALLEY PRES
7451 LANKERSHIM BLVD
NORTH HOLLYWOOD, CA 91605
(818) 503-9800
(818) 503-9800
M-F 8:30AM-5:30PM
SA 8:30AM-2PM
Accessibility: CONTACT PROVIDER
Board Cert.: No
N/A
Cultural Competency: N
Accepting New Patients: Yes

CERTIFIED NURSE PRACTITIONER
RIMULAR, LIZA
Gender: Female
NPI#: 1992130827
Medical Group/IPA Affiliations: HEALTH CARE LA IPA
6801 COLDWATER CANYON AVE
NORTH HOLLYWOOD, CA 91605
(818) 763-8836
(818) 763-8836
Spanish
M 8AM-5PM
TU 8AM-9PM
W 8AM-5PM
TH 8AM-9PM
F 8AM-5PM
SA 8AM-0PM
Accessibility: CONTACT PROVIDER
Board Cert.: No
N/A
Cultural Competency: N
Accepting New Patients: Yes

CERTIFIED NURSE PRACTITIONER
SANDOVAL, DENISE
Gender: Female
NPI#: 1568910487
Medical Group/IPA Affiliations: HEALTH CARE LA IPA
7843 LANKERSHIM BLVD
NORTH HOLLYWOOD, CA 91605
(818) 826-5555
(818) 826-5555
M-F 7AM-5PM
SA 7:30AM-0PM
Accessibility: CONTACT PROVIDER
Board Cert.: No
N/A
Cultural Competency: N
Accepting New Patients: Yes

CERTIFIED NURSE PRACTITIONER
VALENZUELA, RUTH
Gender: Female
NPI#: 1497198352

Medical Group/IPA Affiliations: HEALTH CARE LA IPA
6801 COLDWATER CANYON AVE
NORTH HOLLYWOOD, CA 91605
(818) 763-8836
(818) 763-8836
M-F 9AM-5PM
Accessibility: CONTACT PROVIDER
Board Cert.: No
N/A
Cultural Competency: N
Accepting New Patients: Yes

OBSTETRICS / GYNECOLOGY

EARLY, MEGAN

Gender: Female
ID: 100399742003
NPI#: 1497133409
Medical Group/IPA Affiliations: HEALTH CARE LA IPA
6801 COLDWATER CANYON AVE
NORTH HOLLYWOOD, CA 91605
(818) 763-8836
(818) 763-8836
M-TU 8AM-5PM
TH-F 8AM-5PM
Accessibility: CONTACT PROVIDER
Board Cert.: No
N/A
Cultural Competency: N
Accepting New Patients: Yes

OBSTETRICS / GYNECOLOGY

ESHAGHIAN, MICHAEL

Gender: Male
ID: 100101394052
NPI#: 1639297096
Medical Group/IPA Affiliations: PREFERRED-VALLEY PRES
12157 VICTORY BLVD
NORTH HOLLYWOOD, CA 91606
(818) 755-8000
(818) 755-8000
Farsi, Spanish
TH 1PM-5PM
Accessibility: CONTACT PROVIDER
Board Cert.: No
Hospital Affiliations: VALLEY PRESBYTERIAN HOSP, PROVIDENCE HOLY CROSS MED CTR, Providence Cedars Sinai Tarzana Medical Center, CEDARS SINAI MEDICAL CENTER
N/A
Cultural Competency: N
Accepting New Patients: Yes

OPTOMETRIST

ZARABIAN, ELHAM

Gender: Female
ID: 100297128003
NPI#: 1417034828
Medical Group/IPA Affiliations: HEALTH CARE LA IPA
6801 COLDWATER CANYON AVE
NORTH HOLLYWOOD, CA 91605
(818) 763-8836
(818) 763-8836
Farsi, Spanish
M-F 8AM-5PM
SA 8AM-3PM
Accessibility: CONTACT PROVIDER
Board Cert.: No
N/A
Cultural Competency: N
Accepting New Patients: Yes

PEDIATRICS

ALAEV, VICTORIA

Gender: Female
ID: 100109154025
NPI#: 1760434005
Medical Group/IPA Affiliations: CFC VALLEY
12157 VICTORY BLVD
NORTH HOLLYWOOD, CA 91606
(818) 755-8000
(818) 755-8000
Armenian, Farsi, Russian, Spanish
M-TH 7:30AM-7PM
F 7:30AM-6PM
SA 8:30AM-5PM
Accessibility: CONTACT PROVIDER
Board Cert.: No
N/A
Cultural Competency: N
Accepting New Patients: Yes

D. Blue Shield Promise 专业护理医师网络

PEDIATRICS

ALAEV, VICTORIA

Gender: Female

ID: 100109154022

NPI#: 1760434005

Medical Group/IPA Affiliations: ST VINCENT IPA MED CORP

12157 VICTORY BLVD
NORTH HOLLYWOOD, CA 91606

(818) 755-8000

(818) 755-8000

Armenian, Farsi, Russian, Spanish

M-TH 7:30AM-7PM
F 7:30AM-6PM
SA 8:30AM-5PM

Accessibility: CONTACT PROVIDER

Board Cert.: No

N/A

Cultural Competency: N

Accepting New Patients: Yes

PHYSICIANS ASSISTANT

CLINE, CHRISTY

Gender: Female

NPI#: 1407515661

Medical Group/IPA Affiliations: PREFERRED-VALLEY PRES

7451 LANKERSHIM BLVD
NORTH HOLLYWOOD, CA 91605

(818) 503-9800

(818) 503-9800

Indonesian, Spanish

M-F 8:30AM-5:30PM
SA 8AM-2PM

Accessibility: CONTACT PROVIDER

Board Cert.: No

N/A

Cultural Competency: N

Accepting New Patients: Yes

PODIATRIST

VO, TRIEU

Gender: Male

ID: 100105299009

NPI#: 1316011703

Medical Group/IPA Affiliations: HEALTH CARE LA IPA

6801 COLDWATER CANYON AVE
NORTH HOLLYWOOD, CA 91605

(818) 763-8836

(818) 763-8836

M 8AM-10AM

Accessibility: CONTACT PROVIDER

Board Cert.: No

N/A

Cultural Competency: N

Accepting New Patients: Yes

PODIATRIST

WOO, JENNIFER

Gender: Female

ID: 100075282008

NPI#: 1144257627

Medical Group/IPA Affiliations: ALTAMED HEALTH NETWORK

6734 LANKERSHIM BLVD
NORTH HOLLYWOOD, CA 91606

(818) 762-1270

(818) 762-1270

Korean, Spanish

M-F 9AM-5PM

Accessibility: CONTACT PROVIDER

Board Cert.: No

Hospital Affiliations: MISSION COMMUNITY HOSPITAL

N/A

Cultural Competency: N

Accepting New Patients: Yes

RADIOLOGY DIAGNOSTIC

KABIRI, MICHAEL

Gender: Male

ID: 100017186005

NPI#: 1144378977

Medical Group/IPA Affiliations: HEALTH CARE LA IPA

10767 RIVERSIDE DR
NORTH HOLLYWOOD, CA 91602

(818) 301-6700

(818) 301-6700

Farsi, Spanish

SU 7AM-9:30PM
M-F 7AM-11PM
SA 7AM-9:30PM

Accessibility: CONTACT PROVIDER

Board Cert.: No

N/A

Cultural Competency: N

Accepting New Patients: Yes

RADIOLOGY DIAGNOSTIC

KABIRI, MICHAEL

Gender: Male

ID: 100017186027

NPI#: 1144378977

Medical Group/IPA Affiliations: EL PROYECTO DEL BARRIO

10767 RIVERSIDE DR
NORTH HOLLYWOOD, CA 91602

(818) 301-6700

(818) 301-6700

Farsi, Spanish

SU 7AM-9:30PM
M-F 7AM-11PM
SA 7AM-9:30PM

Accessibility: CONTACT PROVIDER

Board Cert.: No

N/A

Cultural Competency: N

Accepting New Patients: Yes

RADIOLOGY DIAGNOSTIC

LUFKIN, ROBERT

Gender: Male

ID: 100035463014

NPI#: 1487684379

Medical Group/IPA Affiliations: EL PROYECTO DEL BARRIO

10767 RIVERSIDE DR
NORTH HOLLYWOOD, CA 91602

(818) 301-6700

(818) 301-6700

SU 8AM-8PM
M-F 7AM-11PM
SA 8AM-8PM

Accessibility: CONTACT PROVIDER

Board Cert.: No

Hospital Affiliations: PROVIDENCE SAINT JOSEPH MED CTR, GLENDALE ADVENTIST MED CTR, GLENDALE MEMORIAL HOSP AND HEALTH CTR, SANTA MONICA UCLA MED CTR, VALLEY PRESBYTERIAN HOSP, PIH HEALTH GOOD SAMARITAN HOSPITAL

N/A

Cultural Competency: N

Accepting New Patients: Yes

UROLOGY

FRYDMAN, HOWARD

Gender: Male

ID: 100018960033

NPI#: 1831166461

Medical Group/IPA Affiliations: EL PROYECTO DEL BARRIO

12922 VICTORY BLVD
NORTH HOLLYWOOD, CA 91606

(818) 760-2800

(818) 760-2800

Farsi, Hebrew, Spanish

SU 9AM-6PM
M-F 9AM-6PM

Accessibility: CONTACT PROVIDER

Board Cert.: No

Hospital Affiliations: PROVIDENCE SAINT JOSEPH MED CTR

N/A

Cultural Competency: N

Accepting New Patients: Yes

UROLOGY

KUPPERMANN, DAVID

Gender: Male

ID: 100374682010

NPI#: 1053762948

Medical Group/IPA Affiliations: EL PROYECTO DEL BARRIO

12922 VICTORY BLVD
NORTH HOLLYWOOD, CA 91606

(818) 760-2800

(818) 760-2800

M 8AM-5PM
W-F 8AM-5PM

Accessibility: CONTACT PROVIDER

Board Cert.: No

Hospital Affiliations: SANTA MONICA UCLA MED CTR, RONALD REAGAN UCLA MED CTR, VALLEY PRESBYTERIAN HOSP

N/A

Cultural Competency: N

Accepting New Patients: Yes

UROLOGY

KUPPERMANN, DAVID

Gender: Male

ID: 100374682017

NPI#: 1053762948

Medical Group/IPA Affiliations:

GLOBAL CARE MEDICAL GROUP - ALTA HOSPITAL
12922 VICTORY BLVD
NORTH HOLLYWOOD, CA 91606
(818) 760-2800
(818) 760-2800
M 8AM-5PM
W-F 8AM-5PM
Accessibility: CONTACT PROVIDER
Board Cert.: No
Hospital Affiliations: SANTA MONICA UCLA MED CTR, RONALD REAGAN UCLA MED CTR, VALLEY PRESBYTERIAN HOSP
N/A
Cultural Competency: N
Accepting New Patients: Yes

UROLOGY

KUPPERMANN, DAVID

Gender: Male
ID: 100374682012
NPI#: 1053762948
Medical Group/IPA Affiliations: HEALTH CARE LA IPA
12922 VICTORY BLVD
NORTH HOLLYWOOD, CA 91606
(818) 760-2800
(818) 760-2800
M 8AM-5PM
W-F 8AM-5PM
Accessibility: CONTACT PROVIDER
Board Cert.: No
Hospital Affiliations: SANTA MONICA UCLA MED CTR, RONALD REAGAN UCLA MED CTR, VALLEY PRESBYTERIAN HOSP
N/A
Cultural Competency: N
Accepting New Patients: Yes

UROLOGY

VOGEL, MARK

Gender: Male
ID: 100086549012
NPI#: 1578653457
Medical Group/IPA Affiliations: ALTAMED HEALTH NETWORK
12922 VICTORY BLVD
NORTH HOLLYWOOD, CA 91606
(818) 760-2800
(818) 760-2800
Spanish
M-F 7:30AM-4:30PM
Accessibility: CONTACT PROVIDER
Board Cert.: No
Hospital Affiliations: CEDARS SINAI MEDICAL CENTER, VALLEY PRESBYTERIAN HOSP, Los Angeles General Medical Center
N/A
Cultural Competency: N
Accepting New Patients: Yes

NORTHRIDGE

AUDIOLOGIST

CHAN, TINA

Gender: Female
ID: 100262127043
NPI#: 1639547490
Medical Group/IPA Affiliations: SUPERIOR CHOICE MEDICAL GROUP INC
19520 NORDHOFF ST STE 5
NORTHRIDGE, CA 91324
(818) 734-9124
(818) 734-9124
Yue Chinese
Accessibility: CONTACT PROVIDER
Board Cert.: No
N/A
Cultural Competency: N
Accepting New Patients: Yes

AUDIOLOGIST

ENGIBARIAN, MARIANNA

Gender: Female
ID: 100111483006
NPI#: 1285672881
Medical Group/IPA Affiliations: SUPERIOR CHOICE MEDICAL GROUP INC
19520 NORDHOFF ST STE 5
NORTHRIDGE, CA 91324
(818) 734-9124
(818) 734-9124
Armenian, Russian
Accessibility: CONTACT PROVIDER
Board Cert.: No
N/A

Cultural Competency: N
Accepting New Patients: Yes

CERTIFIED NURSE PRACTITIONER
ABRAHAM, ANN
Gender: Female
NPI#: 1447795182
Medical Group/IPA Affiliations: HEALTH CARE LA IPA
8330 RESEDA BLVD
NORTHRIDGE, CA 91324
(818) 534-1820
(818) 534-1820
Hindi
M-F 8AM-4:30PM
Accessibility: CONTACT PROVIDER
Board Cert.: No
N/A
Cultural Competency: N
Accepting New Patients: Yes

CERTIFIED NURSE PRACTITIONER
POOSHPAS, ARDESHIR
Gender: Male
NPI#: 1700376571
Medical Group/IPA Affiliations: EL PROYECTO DEL BARRIO
18250 ROSCOE BLVD STE 200
NORTHRIDGE, CA 91325
(818) 721-4800
(818) 721-4800
M-F 8AM-5PM
Accessibility: CONTACT PROVIDER
Board Cert.: No
N/A
Cultural Competency: N
Accepting New Patients: Yes

HEMATOLOGY / ONCOLOGY
ESFANDIARIFARD, SAGHI
Gender: Female
ID: 100404300007
NPI#: 1992167076
Medical Group/IPA Affiliations: ACCOUNTABLE HEALTH CARE IPA
18433 ROSCOE BLVD STE 106
NORTHRIDGE, CA 91325
(818) 435-8819
(818) 435-8819
M-F 8:30AM-5PM
Accessibility: CONTACT PROVIDER
Board Cert.: No
Hospital Affiliations: VALLEY PRESBYTERIAN HOSP
N/A
Cultural Competency: N
Accepting New Patients: Yes

HOSPITALIST MD/DO
SANI, SASAN
Gender: Male
ID: 100306998006
NPI#: 1760702179
Medical Group/IPA Affiliations: EL PROYECTO DEL BARRIO
17075 DEVONSHIRE ST STE 205
NORTHRIDGE, CA 91325
(844) 428-5864
(844) 428-5864
Farsi, Spanish
M-F 8AM-5PM
Accessibility: CONTACT PROVIDER
Board Cert.: No
Hospital Affiliations: PROVIDENCE HOLY CROSS MED CTR
N/A
Cultural Competency: N
Accepting New Patients: Yes

INTERNAL MEDICINE
ALNASER, AMMAR
Gender: Male
ID: 100360389060
NPI#: 1073909370
Medical Group/IPA Affiliations: SERRA COMMUNITY MEDICAL CLINIC INC
17710 ROSCOE BLVD
NORTHRIDGE, CA 91325
(818) 365-1194
(818) 365-1194
Arabic, Spanish
M-F 9AM-5PM
Accessibility: CONTACT PROVIDER
Board Cert.: No
Hospital Affiliations: MISSION COMMUNITY HOSPITAL, PACIFICA HOSPITAL OF THE VALLEY, HENRY MAYO NEWHALL HOSPITAL, NORTHRIDGE HOSP MED CTR

ROSCOE CAMPUS, PROVIDENCE HOLY CROSS MED CTR
N/A
Cultural Competency: N
Accepting New Patients: Yes

NEPHROLOGY
HAGGIAGI, JEHAD
Gender: Male
ID: 100284301072
NPI#: 1437420072
Medical Group/IPA Affiliations: HEALTH CARE LA IPA
17710 ROSCOE BLVD
NORTHRIDGE, CA 91325
(818) 527-9494
(818) 527-9494
Arabic, Spanish
M-F 8:30AM-5PM
Accessibility: CONTACT PROVIDER
Board Cert.: No
Hospital Affiliations: PACIFICA HOSPITAL OF THE VALLEY, PROVIDENCE HOLY CROSS MED CTR, HENRY MAYO NEWHALL HOSPITAL, VALLEY PRESBYTERIAN HOSP, NORTHRIDGE HOSP MED CTR ROSCOE CAMPUS, MISSION COMMUNITY HOSPITAL
N/A
Cultural Competency: N
Accepting New Patients: Yes

NEPHROLOGY
HAGGIAGI, JEHAD
Gender: Male
ID: 100284301097
NPI#: 1437420072
Medical Group/IPA Affiliations: ALTAMED HEALTH NETWORK
17710 ROSCOE BLVD
NORTHRIDGE, CA 91325
(818) 527-9494
(818) 527-9494
Arabic, Spanish
M-F 8:30AM-5PM
Accessibility: CONTACT PROVIDER
Board Cert.: No
Hospital Affiliations: PACIFICA HOSPITAL OF THE VALLEY, PROVIDENCE HOLY CROSS MED CTR, HENRY MAYO NEWHALL HOSPITAL, VALLEY PRESBYTERIAN HOSP, NORTHRIDGE HOSP MED CTR ROSCOE CAMPUS, MISSION COMMUNITY HOSPITAL
N/A
Cultural Competency: N
Accepting New Patients: Yes

NEPHROLOGY
PATEL, KALPESH
Gender: Male
ID: 100191173007
NPI#: 1902099146
Medical Group/IPA Affiliations: EL PROYECTO DEL BARRIO
17075 DEVONSHIRE ST STE 303
NORTHRIDGE, CA 91325
(818) 488-1840
(818) 488-1840
Gujarati, Hindi, Punjabi, Spanish
M 9AM-5PM
TU 8:30AM-4:30PM
W-F 9AM-5PM
Accessibility: CONTACT PROVIDER
Board Cert.: No
Hospital Affiliations: VALLEY PRESBYTERIAN HOSP
N/A
Cultural Competency: N
Accepting New Patients: Yes

OBSTETRICS / GYNECOLOGY
GROSSMAN, GLENN
Gender: Male
ID: 100020597012
NPI#: 1063693000
Medical Group/IPA Affiliations: EL PROYECTO DEL BARRIO
18250 ROSCOE BLVD STE 200
NORTHRIDGE, CA 91325
(818) 721-4800
(818) 721-4800
Spanish
M-F 8AM-5PM
Accessibility: CONTACT PROVIDER
Board Cert.: No
Hospital Affiliations: NORTHRIDGE HOSP MED CTR ROSCOE CAMPUS,

PROVIDENCE HOLY CROSS MED CTR, Providence Cedars Sinai Tarzana Medical Center
N/A
Cultural Competency: N
Accepting New Patients: Yes

OPHTHALMOLOGY

KERENDIAN, JOSEPH
Gender: Male
ID: 100072928018
NPI#: 1386643815
Medical Group/IPA Affiliations: BLUE SHIELD PROMISE HEALTH PLAN DIRECT
17075 DEVONSHIRE ST STE 307
NORTHRIDGE, CA 91325
(818) 832-5551
(818) 832-5551
Persian, Spanish
M-F 9AM-5PM
Accessibility: CONTACT PROVIDER
Board Cert.: Yes
Hospital Affiliations: PROVIDENCE SAINT JOSEPH MED CTR, GOOD SAMARITAN HOSPITAL, VALLEY PRESBYTERIAN HOSP
N/A
Cultural Competency: N
Accepting New Patients: Yes

PHYSICIANS ASSISTANT

GARAGULAKIAN, SYLVA
Gender: Female
NPI#: 1215445770
Medical Group/IPA Affiliations: HEALTH CARE LA IPA
8330 RESEDA BLVD
NORTHRIDGE, CA 91324
(818) 534-1820
(818) 534-1820
Farsi
M-F 8AM-5PM
Accessibility: CONTACT PROVIDER
Board Cert.: No
N/A
Cultural Competency: N
Accepting New Patients: Yes

PODIATRIST

MAHLLER, DANIELLE
Gender: Female
ID: 100409607014
NPI#: 1346697802
Medical Group/IPA Affiliations: ALTAMED HEALTH NETWORK
18433 ROSCOE BLVD STE 105
NORTHRIDGE, CA 91325
(747) 263-9696
(747) 263-9696
W 9AM-5PM
Accessibility: CONTACT PROVIDER
Board Cert.: No
N/A
Cultural Competency: N
Accepting New Patients: Yes

REGISTERED PHYSICAL THERAPIST

KASHAN, HAMID
Gender: Male
ID: 100289857007
NPI#: 1659669745
Medical Group/IPA Affiliations: HEALTH CARE LA IPA
18531 ROSCOE BLVD STE 215A
NORTHRIDGE, CA 91324
(818) 886-2245
(818) 886-2245
Farsi
M-F 8:30AM-5PM
SA 9AM-1PM
Accessibility: CONTACT PROVIDER
Board Cert.: No
N/A
Cultural Competency: N
Accepting New Patients: Yes

SURGERY GENERAL

ANVAR, BARDIA
Gender: Male
ID: 100159081009
NPI#: 1679516314
Medical Group/IPA Affiliations: EL PROYECTO DEL BARRIO
9335 RESEDA BLVD STE 100
NORTHRIDGE, CA 91324
(818) 349-9966
(818) 349-9966
Farsi, Hebrew, Hindi, Spanish
M-F 8AM-8PM

SA 10AM-3PM
Accessibility: CONTACT PROVIDER
Board Cert.: No
Hospital Affiliations: ENCINO HOSPITAL MEDICAL CENTER, SHERMAN OAKS HOSPITAL
N/A
Cultural Competency: N
Accepting New Patients: Yes

SURGERY ORTHOPEDIC
DARAKJIAN, HRAIR
Gender: Male
ID: 100104212027
NPI#: 1447274972
Medical Group/IPA Affiliations: EL PROYECTO DEL BARRIO
18531 ROSCOE BLVD STE 215
NORTHRIDGE, CA 91324
(818) 882-2228
(818) 882-2228
Arabic, Armenian, Spanish
M-F 8AM-4PM
Accessibility: CONTACT PROVIDER
Board Cert.: No
Hospital Affiliations: WEST HILLS HOSPITAL MEDICAL CENTER, NORTHRIDGE HOSP MED CTR ROSCOE CAMPUS, VALLEY PRESBYTERIAN HOSP, HENRY MAYO NEWHALL HOSPITAL, PROVIDENCE HOLY CROSS MED CTR
N/A
Cultural Competency: N
Accepting New Patients: Yes

SURGERY ORTHOPEDIC
KWAK, STEVE
Gender: Male
ID: 100349307045
NPI#: 1013131705
Medical Group/IPA Affiliations: PREFERRED-VALLEY PRES
19950 RINALDI ST STE 100
NORTHRIDGE, CA 91326
(818) 901-6600
(818) 901-6600
Korean
M-F 8AM-5PM
Accessibility: CONTACT PROVIDER
Board Cert.: No
Hospital Affiliations: VALLEY PRESBYTERIAN HOSP, HOLY NAME HOSPITAL
N/A
Cultural Competency: N
Accepting New Patients: Yes

SURGERY ORTHOPEDIC
KWAK, STEVE
Gender: Male
ID: 100349307042
NPI#: 1013131705
Medical Group/IPA Affiliations: HEALTH CARE LA IPA
19950 RINALDI ST STE 100
NORTHRIDGE, CA 91326
(818) 901-6600
(818) 901-6600
Korean
M-F 8AM-5PM
Accessibility: CONTACT PROVIDER
Board Cert.: No
Hospital Affiliations: VALLEY PRESBYTERIAN HOSP, HOLY NAME HOSPITAL
N/A
Cultural Competency: N
Accepting New Patients: Yes

SURGERY THORACIC
KOTOYAN, RAFFI
Gender: Male
ID: 100352518012
NPI#: 1154680981
Medical Group/IPA Affiliations: HEALTH CARE LA IPA
18350 ROSCOE BLVD STE 201
NORTHRIDGE, CA 91325
(818) 993-4471
(818) 993-4471
Armenian
M-F 8:30AM-5PM
Accessibility: CONTACT PROVIDER
Board Cert.: No
Hospital Affiliations: HENRY MAYO NEWHALL HOSPITAL, NORTHRIDGE HOSP MED CTR ROSCOE CAMPUS, PROVIDENCE HOLY CROSS MED CTR, ENCINO HOSPITAL MEDICAL CENTER, SHERMAN

OAKS HOSPITAL, VALLEY PRESBYTERIAN HOSP, WEST HILLS HOSPITAL MEDICAL CENTER, WEST HILLS HOSPITAL MEDICAL CENTER, ANTELOPE VALLEY HOSP MED CTR, LOS ROBLES REGIONAL MED CTR, ST JOHNS REGIONAL MEDICAL CENTER

N/A

Cultural Competency: N

Accepting New Patients: Yes

SURGERY THORACIC

YASUDA, RODERICK

Gender: Male

ID: 100054598031

NPI#: 1518997527

Medical Group/IPA Affiliations: HEALTH CARE LA IPA

18350 ROSCOE BLVD STE 201
NORTHRIDGE, CA 91325

(818) 993-4471

(818) 993-4471

Spanish, Tagalog

M-F 8:30AM-5PM

Accessibility: CONTACT PROVIDER

Board Cert.: Yes

Hospital Affiliations: ENCINO HOSPITAL MEDICAL CENTER, HENRY MAYO NEWHALL HOSPITAL, ANTELOPE VALLEY HOSP MED CTR, PROVIDENCE HOLY CROSS MED CTR, VALLEY PRESBYTERIAN HOSP

N/A

Cultural Competency: N

Accepting New Patients: Yes

SURGERY THORACIC

YASUDA, RODERICK

Gender: Male

ID: 100054598029

NPI#: 1518997527

Medical Group/IPA Affiliations: EL PROYECTO DEL BARRIO

18350 ROSCOE BLVD STE 201
NORTHRIDGE, CA 91325

(818) 993-4471

(818) 993-4471

Spanish, Tagalog

M-F 8:30AM-5PM

Accessibility: CONTACT PROVIDER

Board Cert.: Yes

Hospital Affiliations: ENCINO HOSPITAL MEDICAL CENTER, HENRY MAYO NEWHALL HOSPITAL, ANTELOPE VALLEY HOSP MED CTR, PROVIDENCE HOLY CROSS MED CTR, VALLEY PRESBYTERIAN HOSP

N/A

Cultural Competency: N

Accepting New Patients: Yes

NORWALK

CERTIFIED NURSE PRACTITIONER

BERTAO, TERESA

Gender: Female

NPI#: 1396886941

Medical Group/IPA Affiliations: HEALTH CARE LA IPA

12360 FIRESTONE BLVD
NORWALK, CA 90650

(562) 867-7999

(562) 867-7999

Spanish

M 8:30AM-3PM
TU-W 8AM-5PM
F 8AM-5PM

Accessibility: CONTACT PROVIDER

Board Cert.: No

N/A

Cultural Competency: N

Accepting New Patients: Yes

CERTIFIED NURSE PRACTITIONER

GREY, MAYRA

Gender: Female

NPI#: 1669258992

Medical Group/IPA Affiliations: GLOBAL CARE MEDICAL GROUP - ALTA HOSPITAL

11735 FIRESTONE BLVD
NORWALK, CA 90650

(562) 925-7716

(562) 925-7716

Spanish

Accessibility: CONTACT PROVIDER

Board Cert.: No
N/A
Cultural Competency: N
Accepting New Patients: Yes

CERTIFIED NURSE PRACTITIONER
KELLY, NANCY
Gender: Female
NPI#: 1841661980
Medical Group/IPA Affiliations: HEALTH CARE LA IPA
12360 FIRESTONE BLVD
NORWALK, CA 90650
(562) 281-0305
(562) 281-0305
Spanish
M-F 8AM-5PM
Accessibility: CONTACT PROVIDER
Board Cert.: No
N/A
Cultural Competency: N
Accepting New Patients: Yes

INFECTIOUS DISEASE
BANSIL, SANDEEP
Gender: Male
ID: 100110381026
NPI#: 1184799124
Medical Group/IPA Affiliations: BELLA VISTA MEDICAL GROUP IPA
13132 STUDEBAKER RD STE 7
NORWALK, CA 90650
(562) 665-0847
(562) 665-0847
Hindi
M-F 9AM-6PM
Accessibility: CONTACT PROVIDER
Board Cert.: No
Hospital Affiliations: COAST PLAZA HOSPITAL, PIH Hospital - Downey, KINDRED HOSPITAL LA MIRADA, KINDRED HOSPITAL PARAMOUNT
N/A
Cultural Competency: N
Accepting New Patients: Yes

INFECTIOUS DISEASE
BANSIL, SANDEEP
Gender: Male
ID: 100110381027
NPI#: 1184799124
Medical Group/IPA Affiliations: GLOBAL CARE MEDICAL GROUP - ALTA HOSPITAL
13132 STUDEBAKER RD STE 7
NORWALK, CA 90650
(562) 665-0847
(562) 665-0847
Hindi
M-F 9AM-6PM
Accessibility: CONTACT PROVIDER
Board Cert.: No
Hospital Affiliations: COAST PLAZA HOSPITAL, PIH Hospital - Downey, KINDRED HOSPITAL LA MIRADA, KINDRED HOSPITAL PARAMOUNT
N/A
Cultural Competency: N
Accepting New Patients: Yes

INTERNAL MEDICINE
HSU, LINDA
Gender: Female
ID: 100071649033
NPI#: 1679682876
Medical Group/IPA Affiliations: ASSOCIATED HISPANIC PHYSICIANS OF SOUTHERN CA
13132 STUDEBAKER RD STE 10
NORWALK, CA 90650
(562) 867-2796
(562) 867-2796
Mandarin, Spanish
M-TH 9AM-5PM
F 9AM-0PM
Accessibility: CONTACT PROVIDER
Board Cert.: No
Hospital Affiliations: COAST PLAZA HOSPITAL, LOS ALAMITOS MEDICAL CENTER, LAKEWOOD REGIONAL MED CTR
N/A
Cultural Competency: N
Accepting New Patients: Yes

NEPHROLOGY
CONTRACTOR, HEENA
Gender: Female
ID: 100094541058

NPI#: 1518954973
Medical Group/IPA Affiliations: ASSOCIATED HISPANIC PHYSICIANS OF SOUTHERN CA
13132 STUDEBAKER RD STE 10
NORWALK, CA 90650
(562) 596-1667
(562) 596-1667
M-F 9AM-5PM
Accessibility: CONTACT PROVIDER
Board Cert.: No
Hospital Affiliations: ST MARY MEDICAL CENTER LONG BEACH, LAKEWOOD REGIONAL MED CTR, KINDRED HOSPITAL LA MIRADA, LOS ALAMITOS MEDICAL CENTER, TRI CITY MEDICAL CTR, COAST PLAZA HOSPITAL, LONG BEACH MEMORIAL MED CTR, LONG BEACH MEMORIAL MED CTR, PIH Hospital - Downey, WEST ANAHEIM MEDICAL CENTER, LA PALMA INTERCOMMUNITY HOSPITAL
N/A
Cultural Competency: N
Accepting New Patients: Yes

NEPHROLOGY

RICHLER, AARON
Gender: Male
ID: 100408641004
NPI#: 1619350337
Medical Group/IPA Affiliations: ASSOCIATED HISPANIC PHYSICIANS OF SOUTHERN CA
13132 STUDEBAKER RD STE 10
NORWALK, CA 90650
(562) 596-1667
(562) 596-1667
Hebrew, Russian, Yiddish
M-F 9AM-5PM
Accessibility: CONTACT PROVIDER
Board Cert.: No
Hospital Affiliations: LA PALMA INTERCOMMUNITY HOSPITAL
N/A
Cultural Competency: N
Accepting New Patients: Yes

PEDIATRICS

BHAKTA, PAAYAL
Gender: Female
ID: 100326333010
NPI#: 1750701926
Medical Group/IPA Affiliations: HEALTH CARE LA IPA
12360 FIRESTONE BLVD
NORWALK, CA 90650
(562) 867-7999
(562) 867-7999
TU-F 8AM-5PM
Accessibility: CONTACT PROVIDER
Board Cert.: No
Hospital Affiliations: ST FRANCIS HOSP, ST FRANCIS MEDICAL CENTER
N/A
Cultural Competency: N
Accepting New Patients: Yes

PEDIATRICS

RODGERS-SIMPKINS, SHARLITA
Gender: Female
ID: 100104495006
NPI#: 1548213929
Medical Group/IPA Affiliations: HEALTH CARE LA IPA
12360 FIRESTONE BLVD
NORWALK, CA 90650
(562) 867-7999
(562) 867-7999
Spanish
M-TH 8AM-5PM
Accessibility: CONTACT PROVIDER
Board Cert.: No
N/A
Cultural Competency: N
Accepting New Patients: Yes

PHYSICIANS ASSISTANT

LEE, HESSAL
Gender: Female
NPI#: 1770296865
Medical Group/IPA Affiliations: GLOBAL CARE MEDICAL GROUP - ALTA HOSPITAL
13820 SAN ANTONIO DR
NORWALK, CA 90650
(562) 944-2181
(562) 944-2181
Spanish

M 8:30AM-5:30PM
W-F 8:30AM-5:30PM
Accessibility: CONTACT PROVIDER
Board Cert.: No
N/A
Cultural Competency: N
Accepting New Patients: Yes

PHYSICIANS ASSISTANT

LEE, HESSAL

Gender: Female
NPI#: 1770296865
Medical Group/IPA Affiliations: BELLA VISTA MEDICAL GROUP IPA
13939 SAN ANTONIO DR
NORWALK, CA 90650
(562) 944-2181
(562) 944-2181
Spanish
M-F 8:30AM-5:30PM
Accessibility: CONTACT PROVIDER
Board Cert.: No
N/A
Cultural Competency: N
Accepting New Patients: Yes

PHYSICIANS ASSISTANT

LOPEZ, MARIA

Gender: Female
NPI#: 1942309331
Medical Group/IPA Affiliations: HEALTH CARE LA IPA
12360 FIRESTONE BLVD
NORWALK, CA 90650
(562) 281-0305
(562) 281-0305
Spanish
M-F 8AM-7PM
SA 8AM-0PM
Accessibility: CONTACT PROVIDER
Board Cert.: No
Hospital Affiliations: EARL AND LORRAINE MILLER CHILDRENS HSP
N/A
Cultural Competency: N
Accepting New Patients: Yes

ONTARIO

CERTIFIED NURSE PRACTITIONER

STODDARD, JENNIFER

Gender: Female
NPI#: 1588175772
Medical Group/IPA Affiliations: ALLIANCE HEALTH SYSTEM
1304 W HOLT BLVD STE A
ONTARIO, CA 91762
(909) 781-5460
(909) 781-5460
Spanish, Urdu
M 9AM-0PM
Accessibility: CONTACT PROVIDER
Board Cert.: No
N/A
Cultural Competency: N
Accepting New Patients: Yes

ORANGE

HOSPICE AND PALLIATIVE MEDICINE

KEATING, SARAH

Gender: Female
ID: 100353090005
NPI#: 1831509421
Medical Group/IPA Affiliations: ALTAMED HEALTH NETWORK
1201 W LA VETA AVE
ORANGE, CA 92868
(888) 770-2462
(888) 770-2462
M-F 8AM-4:30PM
Accessibility: CONTACT PROVIDER
Board Cert.: No
Hospital Affiliations: CHILDRENS HOSPITAL OF ORANGE COUNTY
N/A
Cultural Competency: N
Accepting New Patients: Yes

OCCUPATIONAL THERAPIST

STEVENS, DARCY

Gender: Female
ID: 100162659024
NPI#: 1053609164
Medical Group/IPA Affiliations: REGENT MEDICAL GROUP
170 S MAIN ST
ORANGE, CA 92868
(714) 288-7651
(714) 288-7651
M-F 8AM-5PM
Accessibility: CONTACT

PROVIDER
Board Cert.: No
N/A
Cultural Competency: N
Accepting New Patients: Yes

PEDIATRIC ENDOCRINOLOGY
KADAKIA, SEJAL
Gender: Female
ID: 100324738013
NPI#: 1952692089
Medical Group/IPA Affiliations: ALTAMED HEALTH NETWORK
1201 W LA VETA AVE
ORANGE, CA 92868
(714) 509-8634
(714) 509-8634
Spanish
M-F 8AM-4:30PM
Accessibility: CONTACT PROVIDER
Board Cert.: No
Hospital Affiliations: CHILDRENS HOSPITAL OF ORANGE COUNTY
N/A
Cultural Competency: N
Accepting New Patients: Yes

PEDIATRIC HEMATOLOGY / ONCOLOGY
FREDIANI, JAMIE
Gender: Female
ID: 100325523008
NPI#: 1447540505
Medical Group/IPA Affiliations: ALTAMED HEALTH NETWORK
1201 W LA VETA AVE
ORANGE, CA 92868
(714) 509-8636
(714) 509-8636
M-F 8AM-4:30PM
Accessibility: CONTACT PROVIDER
Board Cert.: No
Hospital Affiliations: CHILDRENS HOSPITAL OF ORANGE COUNTY
N/A
Cultural Competency: N
Accepting New Patients: Yes

SPEECH PATHOLOGIST
BATEMAN, STACIE
Gender: Female
ID: 100291182013
NPI#: 1063726172
Medical Group/IPA Affiliations: REGENT MEDICAL GROUP
1301 W PROVIDENCE AVE
ORANGE, CA 92868
(949) 639-4990
(949) 639-4990
M-F 7:30AM-6PM
Accessibility: CONTACT PROVIDER
Board Cert.: No
N/A
Cultural Competency: N
Accepting New Patients: Yes

SPEECH PATHOLOGIST
CONOD, JESSICA
Gender: Female
ID: 100330770015
NPI#: 1174079941
Medical Group/IPA Affiliations: REGENT MEDICAL GROUP
170 S MAIN ST
ORANGE, CA 92868
(714) 288-7962
(714) 288-7962
Accessibility: CONTACT PROVIDER
Board Cert.: No
N/A
Cultural Competency: N
Accepting New Patients: Yes

SPEECH PATHOLOGIST
MARSHALL, AMY
Gender: Female
ID: 100114288026
NPI#: 1174751705
Medical Group/IPA Affiliations: REGENT MEDICAL GROUP
170 S MAIN ST
ORANGE, CA 92868
(714) 288-7651
(714) 288-7651
Spanish
M-F 8AM-5PM
Accessibility: CONTACT PROVIDER
Board Cert.: No
N/A
Cultural Competency: N
Accepting New Patients: Yes

SPEECH PATHOLOGIST
MARSHALL, AMY
Gender: Female

ID: 100114288027
NPI#: 1174751705
Medical Group/IPA Affiliations:
REGENT MEDICAL GROUP
1301 W PROVIDENCE AVE
ORANGE, CA 92868
(714) 639-4990
(714) 639-4990
Spanish
M-F 8AM-6PM
Accessibility: CONTACT PROVIDER
Board Cert.: No
N/A
Cultural Competency: N
Accepting New Patients: Yes

SPEECH PATHOLOGIST
MILKIE, DEVON
Gender: Female
ID: 100333053003
NPI#: 1841732583
Medical Group/IPA Affiliations:
REGENT MEDICAL GROUP
1301 W PROVIDENCE AVE
ORANGE, CA 92868
(714) 639-4990
(714) 639-4990
SU-SA 6AM-6PM
Accessibility: CONTACT PROVIDER
Board Cert.: No
N/A
Cultural Competency: N
Accepting New Patients: Yes

SPEECH PATHOLOGIST
QUILLIN, KATHARINE
Gender: Female
ID: 100296099013
NPI#: 1891248662
Medical Group/IPA Affiliations:
REGENT MEDICAL GROUP
1301 W PROVIDENCE AVE
ORANGE, CA 92868
(714) 639-4990
(714) 639-4990
SU-SA 7AM-6PM
Accessibility: CONTACT PROVIDER
Board Cert.: No
N/A
Cultural Competency: N
Accepting New Patients: Yes

SPEECH PATHOLOGIST
SALAS, DANETTE
Gender: Female
ID: 100339498013
NPI#: 1760923528
Medical Group/IPA Affiliations:
REGENT MEDICAL GROUP
1301 W PROVIDENCE AVE
ORANGE, CA 92868
(714) 639-4990
(714) 639-4990
Spanish
M-F 7AM-6PM
Accessibility: CONTACT PROVIDER
Board Cert.: No
N/A
Cultural Competency: N
Accepting New Patients: Yes

SPEECH PATHOLOGIST
WALSH, CYNTHIA
Gender: Female
ID: 100005986025
NPI#: 1700945292
Medical Group/IPA Affiliations:
REGENT MEDICAL GROUP
1301 W PROVIDENCE AVE
ORANGE, CA 92868
(714) 639-4990
(714) 639-4990
M-F 7:30AM-6PM
Accessibility: CONTACT PROVIDER
Board Cert.: No
N/A
Cultural Competency: N
Accepting New Patients: Yes

OXNARD

SURGERY THORACIC
MCPHERSON, JAMES
Gender: Male
ID: 100010413097
NPI#: 1639185887
Medical Group/IPA Affiliations:
ST VINCENT IPA MED CORP
1700 N ROSE AVE STE 420
OXNARD, CA 93030
(805) 988-2033
(805) 988-2033
Spanish
M-F 9AM-5PM
Accessibility: CONTACT PROVIDER
Board Cert.: No
Hospital Affiliations:
SOUTHERN CALIFORNIA

HOSPITAL AT CULVER CITY, ST JOHNS REGIONAL MEDICAL CENTER, OLYMPIA MEDICAL CENTER, CENTINELA HOSPITAL MEDICAL CENTER, PROVIDENCE SAINT JOSEPH MED CTR, PROVIDENCE LITTLE CO OF MARY MED CTR TORRANCE

N/A

Cultural Competency: N

Accepting New Patients: Yes

PACOIMA

CERTIFIED NURSE PRACTITIONER

ADRIANO, MAE

Gender: Female

NPI#: 1285146977

Medical Group/IPA Affiliations: HEALTH CARE LA IPA

12451 GAIN ST
PACOIMA, CA 91331

(818) 897-2193

(818) 897-2193

M 8:30AM-5PM
W 8:30AM-0:30PM
TH-F 8:30AM-5PM

Accessibility: CONTACT PROVIDER

Board Cert.: No

N/A

Cultural Competency: N

Accepting New Patients: Yes

CERTIFIED NURSE PRACTITIONER

BACHOURA, GEORGINA

Gender: Female

NPI#: 1760746242

Medical Group/IPA Affiliations: HEALTH CARE LA IPA

12756 VAN NUYS BLVD
PACOIMA, CA 91331

(818) 896-0531

(818) 896-0531

M-F 8AM-5PM

Accessibility: CONTACT PROVIDER

Board Cert.: No

N/A

Cultural Competency: N

Accepting New Patients: Yes

CERTIFIED NURSE PRACTITIONER

EGBUNA, LINDA

Gender: Female

NPI#: 1316540206

Medical Group/IPA Affiliations: HEALTH CARE LA IPA

12759 VAN NUYS BLVD
PACOIMA, CA 91331

(818) 485-8250

(818) 485-8250

M 8:30AM-5PM
TU-W 8:30AM-9PM
TH-F 8:30AM-5PM
SA 8:30AM-5PM

Accessibility: CONTACT PROVIDER

Board Cert.: No

N/A

Cultural Competency: N

Accepting New Patients: Yes

CERTIFIED NURSE PRACTITIONER

LINESCH, JULIA

Gender: Female

NPI#: 1063016053

Medical Group/IPA Affiliations: HEALTH CARE LA IPA

12756 VAN NUYS BLVD
PACOIMA, CA 91331

(818) 896-0531

(818) 896-0531

M-TU 1PM-5PM

Accessibility: CONTACT PROVIDER

Board Cert.: No

N/A

Cultural Competency: N

Accepting New Patients: Yes

CERTIFIED NURSE PRACTITIONER

MARTIN, JUNE

Gender: Female

NPI#: 1164551511

Medical Group/IPA Affiliations: HEALTH CARE LA IPA

12759 VAN NUYS BLVD
PACOIMA, CA 91331

(818) 485-8250

(818) 485-8250

M-F 8:30AM-5PM
SA 8:30AM-5PM

Accessibility: CONTACT PROVIDER

Board Cert.: No

N/A
Cultural Competency: N
Accepting New Patients: Yes

CERTIFIED NURSE PRACTITIONER

OGUNJIMI, OLUWASEUN
Gender: Female
NPI#: 1194243790
Medical Group/IPA Affiliations: HEALTH CARE LA IPA
12756 VAN NUYS BLVD
PACOIMA, CA 91331
(818) 896-0531
(818) 896-0531
M 8AM-5PM
TU-F 8:30AM-5PM
Accessibility: CONTACT PROVIDER
Board Cert.: No
N/A
Cultural Competency: N
Accepting New Patients: Yes

OBSTETRICS / GYNECOLOGY

SCHAFER, AUTUMN MARTINE
Gender: Female
ID: 100337677010
NPI#: 1083034193
Medical Group/IPA Affiliations: HEALTH CARE LA IPA
12756 VAN NUYS BLVD
PACOIMA, CA 91331
(818) 896-0531
(818) 896-0531
Sign Language, Spanish
M 8:30AM-5PM
Accessibility: CONTACT PROVIDER
Board Cert.: No
Hospital Affiliations: RONALD REAGAN UCLA MED CTR
N/A
Cultural Competency: N
Accepting New Patients: Yes

PEDIATRICS

ABBOTT, LARA
Gender: Female
ID: 100109006004
NPI#: 1053312868
Medical Group/IPA Affiliations: HEALTH CARE LA IPA
12756 VAN NUYS BLVD
PACOIMA, CA 91331
(818) 896-0531
(818) 896-0531
Arabic, French, Spanish
TU 8:30AM-0:30PM
W 8:30AM-5PM
F 8:30AM-5PM
Accessibility: CONTACT PROVIDER
Board Cert.: No
N/A
Cultural Competency: N
Accepting New Patients: Yes

PEDIATRICS

FIELDS, WENDY
Gender: Female
ID: 100011372006
NPI#: 1679568521
Medical Group/IPA Affiliations: HEALTH CARE LA IPA
12756 VAN NUYS BLVD
PACOIMA, CA 91331
(818) 896-0531
(818) 896-0531
Spanish
M-F 8AM-5PM
SA 8AM-5PM
Accessibility: CONTACT PROVIDER
Board Cert.: No
N/A
Cultural Competency: N
Accepting New Patients: Yes

PEDIATRICS

HIERRO, GLORIA
Gender: Female
ID: 100091968009
NPI#: 1154340545
Medical Group/IPA Affiliations: HEALTH CARE LA IPA
12756 VAN NUYS BLVD
PACOIMA, CA 91331
(818) 896-0531
(818) 896-0531
Spanish
M-F 8AM-5PM
SA 8AM-5PM
Accessibility: CONTACT PROVIDER
Board Cert.: No
Hospital Affiliations: PROVIDENCE HOLY CROSS MED CTR, VALLEY PRESBYTERIAN HOSP, NORTHRIDGE HOSP MED CTR ROSCOE CAMPUS, HENRY MAYO NEWHALL HOSPITAL
N/A

Cultural Competency: N
Accepting New Patients: Yes

PEDIATRICS
STEINER, NANCY
Gender: Female
ID: 100271365004
NPI#: 1306991716
Medical Group/IPA Affiliations: HEALTH CARE LA IPA
12756 VAN NUYS BLVD
PACOIMA, CA 91331
(818) 896-0531
(818) 896-0531
French
Accessibility: CONTACT PROVIDER
Board Cert.: No
Hospital Affiliations: VALLEY PRESBYTERIAN HOSP
N/A
Cultural Competency: N
Accepting New Patients: Yes

PHYSICIANS ASSISTANT
OLIVARES, ODILIA
Gender: Female
NPI#: 1457352247
Medical Group/IPA Affiliations: HEALTH CARE LA IPA
12451 GAIN ST
PACOIMA, CA 91331
(818) 270-9777
(818) 270-9777
Spanish
TU 8AM-4:30PM
W 0:30PM-4:30PM
TH 8AM-4:30PM
Accessibility: CONTACT PROVIDER
Board Cert.: No
Hospital Affiliations: VALLEY PRESBYTERIAN HOSP
N/A
Cultural Competency: N
Accepting New Patients: Yes

PHYSICIANS ASSISTANT
OLIVARES, ODILIA
Gender: Female
NPI#: 1457352247
Medical Group/IPA Affiliations: HEALTH CARE LA IPA
12756 VAN NUYS BLVD
PACOIMA, CA 91331
(818) 896-0531
(818) 896-0531
Spanish
Accessibility: CONTACT PROVIDER
Board Cert.: No
Hospital Affiliations: VALLEY PRESBYTERIAN HOSP
N/A
Cultural Competency: N
Accepting New Patients: Yes

PALMDALE

ANESTHESIOLOGY
MUDDA, BHARGAV
Gender: Male
ID: 100376854012
NPI#: 1346501699
Medical Group/IPA Affiliations: CFC PROVINCIAL
1120 W AVENUE M4
PALMDALE, CA 93551
(661) 480-2377
(661) 480-2377
Hindi, Telugu
M-F 8AM-5PM
Accessibility: CONTACT PROVIDER
Board Cert.: No
N/A
Cultural Competency: N
Accepting New Patients: Yes

ANESTHESIOLOGY PAIN MANAGEMENT
MUDDA, BHARGAV
Gender: Male
ID: 100376854009
NPI#: 1346501699
Medical Group/IPA Affiliations: HEALTH CARE LA IPA
1120 W AVENUE M4
PALMDALE, CA 93551
(661) 480-2377
(661) 480-2377
Hindi, Telugu
M-F 8AM-5PM
Accessibility: CONTACT PROVIDER
Board Cert.: No
N/A
Cultural Competency: N
Accepting New Patients: Yes

CERTIFIED NURSE PRACTITIONER
ADEWUMI, OLUFUNKE
Gender: Female

NPI#: 1215526678

Medical Group/IPA Affiliations: BLUE SHIELD PROMISE HEALTH PLAN PRIMARY AND URGENT CARE

38440 5TH ST W
PALMDALE, CA 93551

(661) 575-2725

(661) 575-2725

Accessibility: CONTACT PROVIDER

Board Cert.: No

N/A

Cultural Competency: N

Accepting New Patients: Yes

CERTIFIED NURSE PRACTITIONER

BADA, FEHINTOLU

Gender: Male

NPI#: 1538748520

Medical Group/IPA Affiliations: HEALTH CARE LA IPA

320 E PALMDALE BLVD
PALMDALE, CA 93550

(800) 996-1051

(800) 996-1051

M-F 8AM-5PM

Accessibility: CONTACT PROVIDER

Board Cert.: No

N/A

Cultural Competency: N

Accepting New Patients: Yes

CERTIFIED NURSE PRACTITIONER

EZENWA, NKOLI

Gender: Female

NPI#: 1457884793

Medical Group/IPA Affiliations: BLUE SHIELD PROMISE HEALTH PLAN PRIMARY AND URGENT CARE

38440 5TH ST W
PALMDALE, CA 93551

(661) 273-2400

(661) 273-2400

Accessibility: CONTACT PROVIDER

Board Cert.: No

Hospital Affiliations: PROVIDENCE HOLY CROSS MED CTR

N/A

Cultural Competency: N

Accepting New Patients: Yes

CERTIFIED NURSE PRACTITIONER

JONES, TYESHIA

Gender: Female

NPI#: 1104276419

Medical Group/IPA Affiliations: HEALTH CARE LA IPA

38920 TRADE CENTER DR
PALMDALE, CA 93551

(833) 438-8763

(833) 438-8763

Spanish

M-F 8AM-5PM

Accessibility: CONTACT PROVIDER

Board Cert.: No

Hospital Affiliations: PALMDALE REGIONAL MEDICAL CENTER, ST BERNARDINE MED CTR, CALIFORNIA HOSP MED CTR LOS ANGELES

N/A

Cultural Competency: N

Accepting New Patients: Yes

CERTIFIED NURSE PRACTITIONER

JONES, TYESHIA

Gender: Female

NPI#: 1104276419

Medical Group/IPA Affiliations: CFC PROVINCIAL

38920 TRADE CENTER DR
PALMDALE, CA 93551

(833) 438-8763

(833) 438-8763

Spanish

M-F 8AM-5PM

Accessibility: CONTACT PROVIDER

Board Cert.: No

Hospital Affiliations: PALMDALE REGIONAL MEDICAL CENTER, ST BERNARDINE MED CTR, CALIFORNIA HOSP MED CTR LOS ANGELES

N/A

Cultural Competency: N

Accepting New Patients: Yes

CERTIFIED NURSE PRACTITIONER

JONES, TYESHIA

Gender: Female
NPI#: 1104276419
Medical Group/IPA Affiliations: CFC METROPOLITAN
38920 TRADE CENTER DR
PALMDALE, CA 93551
(833) 438-8763
(833) 438-8763
Spanish
M-F 8AM-5PM
Accessibility: CONTACT PROVIDER
Board Cert.: No
Hospital Affiliations: PALMDALE REGIONAL MEDICAL CENTER, ST BERNARDINE MED CTR, CALIFORNIA HOSP MED CTR LOS ANGELES
N/A
Cultural Competency: N
Accepting New Patients: Yes

CERTIFIED NURSE PRACTITIONER
REED, DIONNE
Gender: Female
NPI#: 1578292843
Medical Group/IPA Affiliations: CFC PROVINCIAL
2271 E PALMDALE BLVD
STE E
PALMDALE, CA 93550
(661) 538-9922
(661) 538-9922
Accessibility: CONTACT PROVIDER
Board Cert.: No
N/A
Cultural Competency: N
Accepting New Patients: Yes

CERTIFIED NURSE PRACTITIONER
RONCI, MAY
Gender: Female
NPI#: 1255993531
Medical Group/IPA Affiliations: HEALTH CARE LA IPA
1120 W AVENUE M4
PALMDALE, CA 93551
(661) 480-2377
(661) 480-2377
M 8AM-5PM
W-F 8AM-5PM
Accessibility: CONTACT PROVIDER
Board Cert.: No
Hospital Affiliations: PALMDALE REGIONAL MEDICAL CENTER
N/A
Cultural Competency: N
Accepting New Patients: Yes

CERTIFIED NURSE PRACTITIONER
SEBASTIAN, JINU
Gender: Female
NPI#: 1760134076
Medical Group/IPA Affiliations: BLUE SHIELD PROMISE HEALTH PLAN PRIMARY AND URGENT CARE
38440 5TH ST W
PALMDALE, CA 93551
(661) 575-2725
(661) 575-2725
Accessibility: CONTACT PROVIDER
Board Cert.: No
N/A
Cultural Competency: N
Accepting New Patients: Yes

CERTIFIED NURSE PRACTITIONER
TAGLE, HANNA
Gender: Female
NPI#: 1992450829
Medical Group/IPA Affiliations: BLUE SHIELD PROMISE HEALTH PLAN PRIMARY AND URGENT CARE
38440 5TH ST W
PALMDALE, CA 93551
(661) 273-2400
(661) 273-2400
Accessibility: CONTACT PROVIDER
Board Cert.: No
N/A
Cultural Competency: N
Accepting New Patients: Yes

CERTIFIED NURSE PRACTITIONER
VALENZUELA, ADELA
Gender: Female
NPI#: 1295745958
Medical Group/IPA Affiliations: HEALTH CARE LA IPA
38920 TRADE CENTER DR
PALMDALE, CA 93551

(833) 738-8763
(833) 738-8763
Spanish
M-F 7AM-3PM
Accessibility: CONTACT PROVIDER
Board Cert.: No
Hospital Affiliations: Providence St Mary Medical Center
N/A
Cultural Competency: N
Accepting New Patients: Yes

CERTIFIED NURSE PRACTITIONER
WELCH, DEBBIE
Gender: Female
NPI#: 1194118836
Medical Group/IPA Affiliations: BLUE SHIELD PROMISE HEALTH PLAN DIRECT
1220 E AVENUE S STE D
PALMDALE, CA 93550
(661) 288-2237
(661) 288-2237
TU 8:30AM-5PM
F 8:30AM-5PM
Accessibility: CONTACT PROVIDER
Board Cert.: No
N/A
Cultural Competency: N
Accepting New Patients: Yes

CERTIFIED NURSE PRACTITIONER
WRIGHT, MEGAN
Gender: Female
NPI#: 1093366957
Medical Group/IPA Affiliations: BLUE SHIELD PROMISE HEALTH PLAN DIRECT
627 W AVENUE Q STE D
PALMDALE, CA 93551
(661) 272-5656
(661) 272-5656
M-F 8AM-5PM
Accessibility: CONTACT PROVIDER
Board Cert.: No
N/A
Cultural Competency: N
Accepting New Patients: Yes

EMERGENCY MEDICINE
COOK, IAN
Gender: Male
ID: 100111344035
NPI#: 1659607315
Medical Group/IPA Affiliations: CFC PROVINCIAL
38660 MEDICAL CENTER DR STE A150
PALMDALE, CA 93551
(818) 709-8161
(818) 709-8161
Spanish
Accessibility: CONTACT PROVIDER
Board Cert.: No
Hospital Affiliations: MERCY HOSPITAL BAKERSFIELD, SAN GABRIEL VALLEY MED CTR, USC Arcadia Hospital, Adventist Health Bakersfield, PALMDALE REGIONAL MEDICAL CENTER, HENRY MAYO NEWHALL HOSPITAL, COAST PLAZA HOSPITAL, COAST PLAZA HOSPITAL
N/A
Cultural Competency: N
Accepting New Patients: Yes

OCCUPATIONAL THERAPIST
BOWEN, ROBERT
Gender: Male
ID: 100093362007
NPI#: 1407991821
Medical Group/IPA Affiliations: HEALTH CARE LA IPA
1115 W AVENUE S STE M14
PALMDALE, CA 93551
(661) 265-0060
(661) 265-0060
M-TH 8AM-6PM
F 8AM-5PM
Accessibility: CONTACT PROVIDER
Board Cert.: No
N/A
Cultural Competency: N
Accepting New Patients: Yes

OPHTHALMOLOGY
SEIN, JULIA
Gender: Female
ID: 100362421015
NPI#: 1295178291
Medical Group/IPA Affiliations: CFC PROVINCIAL
38660 MEDICAL CENTER

DR STE A350
PALMDALE, CA 93551
(661) 951-9519
(661) 951-9519
Burmese, Spanish
Accessibility: CONTACT PROVIDER
Board Cert.: No
Hospital Affiliations: KAWEAH DELTA DISTRICT HOSP
N/A
Cultural Competency: N
Accepting New Patients: Yes

OPHTHALMOLOGY

WRIGHT-SCOTT, SHEILA

Gender: Female
ID: 100029024008
NPI#: 1124023999
Medical Group/IPA Affiliations: CFC PROVINCIAL
615 W AVENUE Q STE B
PALMDALE, CA 93551
(661) 948-4643
(661) 948-4643
Spanish
M-TH 8:30AM-5PM
F 8:30AM-2PM
Accessibility: CONTACT PROVIDER
Board Cert.: No
Hospital Affiliations: ANTELOPE VALLEY HOSP MED CTR
N/A
Cultural Competency: N
Accepting New Patients: Yes

PHYSICAL MEDICINE / REHABILITATION

JOHN, LIJU

Gender: Male
ID: 100418590008
NPI#: 1841634185
Medical Group/IPA Affiliations: HEALTH CARE LA IPA
1120 W AVENUE M4
PALMDALE, CA 93551
(661) 480-2377
(661) 480-2377
Hindi
M-F 8AM-5PM
Accessibility: CONTACT PROVIDER
Board Cert.: No
N/A
Cultural Competency: N
Accepting New Patients: Yes

PHYSICIANS ASSISTANT

DALATEN, CHRISTOPHER

Gender: Male
NPI#: 1154097293
Medical Group/IPA Affiliations: ASSOCIATED HISPANIC PHYSICIANS OF SOUTHERN CA
41250 12TH ST W STE C
PALMDALE, CA 93551
(323) 268-6731
(323) 268-6731
M 8:30AM-5PM
W-TH 8:30AM-5PM
F 8:30AM-3:30PM
Accessibility: CONTACT PROVIDER
Board Cert.: No
Hospital Affiliations: ST FRANCIS MEDICAL CENTER
N/A
Cultural Competency: N
Accepting New Patients: Yes

PHYSICIANS ASSISTANT

HERNANDEZ, FRANCISCO

Gender: Male
NPI#: 1619501103
Medical Group/IPA Affiliations: ASSOCIATED HISPANIC PHYSICIANS OF SOUTHERN CA
41250 12TH ST W STE C
PALMDALE, CA 93551
(323) 268-6731
(323) 268-6731
Spanish
M-TH 8:30AM-5PM
F 8:30AM-3:30PM
Accessibility: CONTACT PROVIDER
Board Cert.: No
Hospital Affiliations: Adventist Health White Memorial, BEVERLY HOSPITAL
N/A
Cultural Competency: N
Accepting New Patients: Yes

PHYSICIANS ASSISTANT

MOORE, TISHA

Gender: Female
NPI#: 1326067901
Medical Group/IPA Affiliations: BLUE SHIELD PROMISE HEALTH PLAN PRIMARY AND

URGENT CARE
38440 5TH ST W
PALMDALE, CA 93551
(661) 575-2725
(661) 575-2725
M-F 8AM-9PM
Accessibility: CONTACT PROVIDER
Board Cert.: No
N/A
Cultural Competency: N
Accepting New Patients: Yes

PHYSICIANS ASSISTANT
NIKOGHOSSIAN, PRISCILLA
Gender: Female
NPI#: 1699446138
Medical Group/IPA Affiliations: ASSOCIATED HISPANIC PHYSICIANS OF SOUTHERN CA
41250 12TH ST W STE C
PALMDALE, CA 93551
(323) 268-6731
(323) 268-6731
Armenian
M-F 8:30AM-5PM
Accessibility: CONTACT PROVIDER
Board Cert.: No
Hospital Affiliations: SOUTHERN CALIFORNIA HOSPITAL AT CULVER CITY, SOUTHERN CALIFORNIA HOSPITAL AT HOLLYWOOD, SOUTHERN CALIFORNIA HOSPITAL AT VAN NUYS, GLENDALE ADVENTIST MED CTR
N/A
Cultural Competency: N
Accepting New Patients: Yes

PHYSICIANS ASSISTANT
SANTILLANA, JALEENA
Gender: Female
NPI#: 1699294389
Medical Group/IPA Affiliations: ASSOCIATED HISPANIC PHYSICIANS OF SOUTHERN CA
41250 12TH ST W STE C
PALMDALE, CA 93551
(323) 328-8059
(323) 328-8059
Spanish
M-TH 8:30AM-5PM
F 8:30AM-3:30PM
Accessibility: CONTACT PROVIDER
Board Cert.: No
Hospital Affiliations: Adventist Health White Memorial, GLENDALE MEMORIAL HOSP AND HEALTH CTR, ST FRANCIS MEDICAL CENTER, MONTEREY PARK HOSPITAL, LOS ANGELES COMMUNITY HOSPITAL, NORWALK COMMUNITY HOSPITAL, LOS ANGELES COMMUNITY HOSPITAL AT BELLFLOWER, LOS ANGELES COMMUNITY HOSPITAL AT BELLFLOWER, SOUTHERN CALIFORNIA HOSPITAL AT HOLLYWOOD, SOUTHERN CALIFORNIA HOSPITAL AT VAN NUYS, SOUTHERN CALIFORNIA HOSPITAL AT CULVER CITY
N/A
Cultural Competency: N
Accepting New Patients: Yes

PODIATRIST
MAHER, ROOHBAKHSH
Gender: Female
ID: 100091452028
NPI#: 1275581357
Medical Group/IPA Affiliations: CFC PROVINCIAL
37926 47TH ST E
PALMDALE, CA 93552
(661) 942-2391
(661) 942-2391
Faroese, Farsi, Persian, Spanish
Accessibility: CONTACT PROVIDER
Board Cert.: No
Hospital Affiliations: TORRANCE MEMORIAL MEDICAL CENTER
N/A
Cultural Competency: N
Accepting New Patients: Yes

PODIATRIST
MAHER, ROOHBAKHSH
Gender: Female
ID: 100091452029
NPI#: 1275581357

Medical Group/IPA Affiliations: CFC PROVINCIAL
2151 E PALMDALE BLVD
PALMDALE, CA 93550
(661) 942-2391
(661) 942-2391
Faroese, Farsi, Persian, Spanish
Accessibility: CONTACT PROVIDER
Board Cert.: No
Hospital Affiliations: TORRANCE MEMORIAL MEDICAL CENTER
N/A
Cultural Competency: N
Accepting New Patients: Yes

PULMONARY DISEASES

YANG, YAOLI

Gender: Female
ID: 100407960004
NPI#: 1982090122
Medical Group/IPA Affiliations: HEALTH CARE LA IPA
525 COMMERCE AVE STE A
PALMDALE, CA 93551
(661) 945-8717
(661) 945-8717
M-F 8AM-5PM
Accessibility: CONTACT PROVIDER
Board Cert.: No
Hospital Affiliations: ANTELOPE VALLEY HOSP MED CTR, PALMDALE REGIONAL MEDICAL CENTER
N/A
Cultural Competency: N
Accepting New Patients: Yes

SURGERY GENERAL

VASCULAR

FAIZER, RUMI

Gender: Male
ID: 100414126028
NPI#: 1720025455
Medical Group/IPA Affiliations: HEALTH CARE LA IPA
38920 TRADE CENTER DR
PALMDALE, CA 93551
(760) 951-0065
(760) 951-0065
French
M-F 9AM-5PM
Accessibility: CONTACT PROVIDER
Board Cert.: No
Hospital Affiliations: ST BERNARDINE MED CTR, PALMDALE REGIONAL MEDICAL CENTER, CALIFORNIA HOSP MED CTR LOS ANGELES, ST MARY MEDICAL CENTER LONG BEACH
N/A
Cultural Competency: N
Accepting New Patients: Yes

UROLOGY

FRYDMAN, HOWARD

Gender: Male
ID: 100018960035
NPI#: 1831166461
Medical Group/IPA Affiliations: EL PROYECTO DEL BARRIO
41250 12TH ST W STE B
PALMDALE, CA 93551
(818) 760-2800
(818) 760-2800
Farsi, Hebrew, Spanish
Accessibility: CONTACT PROVIDER
Board Cert.: No
Hospital Affiliations: PROVIDENCE SAINT JOSEPH MED CTR
N/A
Cultural Competency: N
Accepting New Patients: Yes

PANORAMA CITY

CARDIOVASCULAR DISEASE

LEE, MICHAEL

Gender: Male
ID: 100074258020
NPI#: 1730124793
Medical Group/IPA Affiliations: ALTAMED HEALTH NETWORK
14860 ROSCOE BLVD STE 200
PANORAMA CITY, CA 91402
(310) 553-5203
(310) 553-5203
M-F 9AM-5PM
Accessibility: CONTACT PROVIDER
Board Cert.: No
Hospital Affiliations: SANTA MONICA UCLA MED CTR, RONALD REAGAN UCLA MED

CTR, CEDARS SINAI MEDICAL CENTER
N/A
Cultural Competency: N
Accepting New Patients: Yes

CERTIFIED NURSE PRACTITIONER
ALMASI, ARSINEH
Gender: Female
NPI#: 1376856203
Medical Group/IPA Affiliations: PREFERRED-GARFIELD
8215 VAN NUYS BLVD STE 210-204
PANORAMA CITY, CA 91402
(818) 901-0373
(818) 901-0373
M-F 8:30AM-5:30PM
SA 8:30AM-5:30PM
Accessibility: CONTACT PROVIDER
Board Cert.: No
N/A
Cultural Competency: N
Accepting New Patients: Yes

CERTIFIED NURSE PRACTITIONER
ALMASI, ARSINEH
Gender: Female
NPI#: 1376856203
Medical Group/IPA Affiliations: PREFERRED-VALLEY PRES
8215 VAN NUYS BLVD STE 210-204
PANORAMA CITY, CA 91402
(818) 901-0373
(818) 901-0373
M-F 8:30AM-5:30PM
SA 8:30AM-5:30PM
Accessibility: CONTACT PROVIDER
Board Cert.: No
N/A
Cultural Competency: N
Accepting New Patients: Yes

CERTIFIED NURSE PRACTITIONER
FOSTER, KEVIN
Gender: Male
ID: 100385183051
NPI#: 1184851545
Medical Group/IPA Affiliations: HEALTH CARE LA IPA
9064 VAN NUYS BLVD
PANORAMA CITY, CA 91402
(818) 892-9000
(818) 892-9000
Sign Language
SU 9AM-5PM
M 8AM-2PM
TU 9AM-2PM
W 8AM-2PM
TH 9AM-2PM
F 8AM-2PM
SA 9AM-5PM
Accessibility: CONTACT PROVIDER
Board Cert.: No
N/A
Cultural Competency: N
Accepting New Patients: Yes

CERTIFIED NURSE PRACTITIONER
GUIA, BERNADETTE
Gender: Female
NPI#: 1376911131
Medical Group/IPA Affiliations: PREFERRED-VALLEY PRES
8215 VAN NUYS BLVD STE 210
PANORAMA CITY, CA 91402
(818) 901-0373
(818) 901-0373
M-F 8AM-5PM
Accessibility: CONTACT PROVIDER
Board Cert.: No
N/A
Cultural Competency: N
Accepting New Patients: Yes

INFECTIOUS DISEASE
SOLES, MICHAEL
Gender: Male
ID: 100331999002
NPI#: 1073604898
Medical Group/IPA Affiliations: EL PROYECTO DEL BARRIO
9140 VAN NUYS BLVD STE 207
PANORAMA CITY, CA 91402
(818) 830-7181
(818) 830-7181
Spanish
M-F 8AM-5PM
Accessibility: CONTACT PROVIDER
Board Cert.: No
N/A

Cultural Competency: N
Accepting New Patients: Yes

OBSTETRICS / GYNECOLOGY

ESHAGHIAN, MICHAEL
Gender: Male
ID: 100101394056
NPI#: 1639297096
Medical Group/IPA Affiliations: PREFERRED-VALLEY PRES
8727 VAN NUYS BLVD STE 101102
PANORAMA CITY, CA 91402
(818) 405-0090
(818) 405-0090
Farsi, Spanish
M-F 8AM-6PM
SA 8AM-2PM
Accessibility: CONTACT PROVIDER
Board Cert.: No
Hospital Affiliations: VALLEY PRESBYTERIAN HOSP, PROVIDENCE HOLY CROSS MED CTR, Providence Cedars Sinai Tarzana Medical Center, CEDARS SINAI MEDICAL CENTER
N/A
Cultural Competency: N
Accepting New Patients: Yes

PHYSICIANS ASSISTANT

VEGA, ANA
Gender: Female
NPI#: 1770533747
Medical Group/IPA Affiliations: HEALTH CARE LA IPA
15251 ROSCOE BLVD
PANORAMA CITY, CA 91402
(818) 894-8080
(818) 894-8080
Spanish
M-F 8AM-5PM
Accessibility: CONTACT PROVIDER
Board Cert.: No
N/A
Cultural Competency: N
Accepting New Patients: Yes

REGISTERED PHYSICAL THERAPIST

KASHAN, HAMID
Gender: Male
ID: 100289857009
NPI#: 1659669745
Medical Group/IPA Affiliations: HEALTH CARE LA IPA
8215 VAN NUYS BLVD STE 212
PANORAMA CITY, CA 91402
(818) 886-2245
(818) 886-2245
Farsi
M-F 8:30AM-5PM
SA 9AM-1PM
Accessibility: CONTACT PROVIDER
Board Cert.: No
N/A
Cultural Competency: N
Accepting New Patients: Yes

RHEUMATOLOGY

TAHERIAN, RANA
Gender: Female
ID: 100416867003
NPI#: 1104272509
Medical Group/IPA Affiliations: GLOBAL CARE MEDICAL GROUP - ALTA HOSPITAL
14860 ROSCOE BLVD
PANORAMA CITY, CA 91402
(310) 553-5203
(310) 553-5203
Farsi
M-F 9AM-5PM
Accessibility: CONTACT PROVIDER
Board Cert.: No
Hospital Affiliations: MISSION COMMUNITY HOSPITAL, SOUTHERN CALIFORNIA HOSPITAL AT CULVER CITY
N/A
Cultural Competency: N
Accepting New Patients: Yes

RHEUMATOLOGY

TAHERIAN, RANA
Gender: Female
ID: 100416867009
NPI#: 1104272509
Medical Group/IPA Affiliations: BELLA VISTA MEDICAL GROUP IPA
14860 ROSCOE BLVD
PANORAMA CITY, CA 91402
(310) 553-5203
(310) 553-5203
Farsi

M-F 9AM-5PM
Accessibility: CONTACT PROVIDER
Board Cert.: No
Hospital Affiliations: MISSION COMMUNITY HOSPITAL, SOUTHERN CALIFORNIA HOSPITAL AT CULVER CITY
N/A
Cultural Competency: N
Accepting New Patients: Yes

RHEUMATOLOGY

TAHERIAN, RANA
Gender: Female
ID: 100416867015
NPI#: 1104272509
Medical Group/IPA Affiliations: HEALTH CARE LA IPA
14860 ROSCOE BLVD
PANORAMA CITY, CA 91402
(310) 553-5203
(310) 553-5203
Farsi
M-F 9AM-5PM
Accessibility: CONTACT PROVIDER
Board Cert.: No
Hospital Affiliations: MISSION COMMUNITY HOSPITAL, SOUTHERN CALIFORNIA HOSPITAL AT CULVER CITY
N/A
Cultural Competency: N
Accepting New Patients: Yes

PARAMOUNT

CERTIFIED NURSE PRACTITIONER

JABAT, MARY ANN
Gender: Female
NPI#: 1093144289
Medical Group/IPA Affiliations: ANGELES IPA
16660 PARAMOUNT BLVD
STE 211
PARAMOUNT, CA 90723
(562) 633-5438
(562) 633-5438
Spanish, Tagalog
M-F 9AM-6PM
Accessibility: CONTACT PROVIDER
Board Cert.: No
N/A
Cultural Competency: N
Accepting New Patients: Yes

CERTIFIED NURSE PRACTITIONER

LIN, MEI-LING
Gender: Female
NPI#: 1477581783
Medical Group/IPA Affiliations: SUPERIOR CHOICE MEDICAL GROUP INC
15730 PARAMOUNT BLVD
PARAMOUNT, CA 90723
(562) 634-1000
(562) 634-1000
Spanish
M-F 9AM-6PM
Accessibility: CONTACT PROVIDER
Board Cert.: No
N/A
Cultural Competency: N
Accepting New Patients: Yes

OBSTETRICS / GYNECOLOGY

BARBOSA, KAREN
Gender: Female
ID: 100000199004
NPI#: 1063583854
Medical Group/IPA Affiliations: SOUTH ATLANTIC MEDICAL GROUP IPA
15717 PARAMOUNT BLVD
PARAMOUNT, CA 90723
(562) 531-2231
(562) 531-2231
Spanish
M-F 8AM-5PM
Accessibility: CONTACT PROVIDER
Board Cert.: No
Hospital Affiliations: SOUTH COAST GLOBAL MEDICAL CENTER INC, ANAHEIM GLOBAL MEDICAL CENTER, ORANGE COUNTY GLOBAL MEDICAL CENTER INC, CHAPMAN GLOBAL MEDICAL CENTER INC
N/A
Cultural Competency: N
Accepting New Patients: Yes

PASADENA

ALLERGY IMMUNOLOGY

FARNAM, KEVIN

Gender: Male
ID: 100045735032
NPI#: 1598092330
Medical Group/IPA Affiliations: ALLIED PHYSICIANS IPA OF CA DBA ALLIED PACIFIC IPA
65 N MADISON AVE STE 200
PASADENA, CA 91101
(626) 793-2246
(626) 793-2246
Farsi, Persian, Spanish
M-W 8AM-5PM
TH 0PM-4PM
F 8AM-5PM
Accessibility: CONTACT PROVIDER
Board Cert.: No
Hospital Affiliations: HUNTINGTON MEMORIAL HOSPITAL, HUNTINGTON HOSPITAL
N/A
Cultural Competency: N
Accepting New Patients: Yes

CARDIOVASCULAR DISEASE
AHMAD, SOHA
Gender: Female
ID: 100342890031
NPI#: 1417117771
Medical Group/IPA Affiliations: ALTAMED HEALTH NETWORK
50 BELLEFONTAINE ST STE 301
PASADENA, CA 91105
(626) 427-7041
(626) 427-7041
Arabic, Spanish
M-F 8AM-5PM
Accessibility: CONTACT PROVIDER
Board Cert.: No
Hospital Affiliations: HOLLYWOOD PRESBYTERIAN MED CTR, BEVERLY HOSPITAL, GARFIELD MEDICAL CENTER, PIH HEALTH GOOD SAMARITAN HOSPITAL, HUNTINGTON MEMORIAL HOSPITAL, USC Arcadia Hospital, USC VERDUGO HILLS HOSPITAL, USC VERDUGO HILLS HOSPITAL, EMANATE HEALTH INTER-COMMUNITY HOSPITAL
N/A
Cultural Competency: N
Accepting New Patients: Yes

CARDIOVASCULAR DISEASE
AHMAD, SOHA
Gender: Female
ID: 100342890034
NPI#: 1417117771
Medical Group/IPA Affiliations: ALTAMED HEALTH NETWORK
50 BELLEFONTAINE ST STE 302
PASADENA, CA 91105
(626) 427-7041
(626) 427-7041
Arabic, Spanish
Accessibility: CONTACT PROVIDER
Board Cert.: No
Hospital Affiliations: HOLLYWOOD PRESBYTERIAN MED CTR, BEVERLY HOSPITAL, GARFIELD MEDICAL CENTER, PIH HEALTH GOOD SAMARITAN HOSPITAL, HUNTINGTON MEMORIAL HOSPITAL, USC Arcadia Hospital, USC VERDUGO HILLS HOSPITAL, USC VERDUGO HILLS HOSPITAL, EMANATE HEALTH INTER-COMMUNITY HOSPITAL
N/A
Cultural Competency: N
Accepting New Patients: Yes

CARDIOVASCULAR DISEASE
EISENBERG, EVANN
Gender: Female
ID: 100361029004
NPI#: 1922379965
Medical Group/IPA Affiliations: ALLIED PHYSICIANS IPA OF CA DBA ALLIED PACIFIC IPA
625 S FAIR OAKS AVE STE 215
PASADENA, CA 91105
(626) 793-4139
(626) 793-4139
Spanish
M-F 9AM-5PM
Accessibility: CONTACT PROVIDER

Board Cert.: No
Hospital Affiliations:
HUNTINGTON MEMORIAL HOSPITAL, USC Arcadia Hospital
N/A
Cultural Competency: N
Accepting New Patients: Yes

CARDIOVASCULAR DISEASE
EISENBERG, EVANN
Gender: Female
ID: 100361029009
NPI#: 1922379965
Medical Group/IPA Affiliations:
REGENT MEDICAL GROUP
625 S FAIR OAKS AVE STE 215
PASADENA, CA 91105
(626) 793-4139
(626) 793-4139
Spanish
M-F 9AM-5PM
Accessibility: CONTACT PROVIDER
Board Cert.: No
Hospital Affiliations:
HUNTINGTON MEMORIAL HOSPITAL, USC Arcadia Hospital
N/A
Cultural Competency: N
Accepting New Patients: Yes

CARDIOVASCULAR DISEASE
UNGAR, LEO
Gender: Male
ID: 100390437007
NPI#: 1851702088
Medical Group/IPA Affiliations:
ALLIED PHYSICIANS IPA OF CA DBA ALLIED PACIFIC IPA
625 S FAIR OAKS AVE STE 215
PASADENA, CA 91105
(626) 793-4139
(626) 793-4139
M-F 9AM-5PM
Accessibility: CONTACT PROVIDER
Board Cert.: No
Hospital Affiliations:
HUNTINGTON MEMORIAL HOSPITAL, USC Arcadia Hospital, EMANATE HEALTH INTER-COMMUNITY HOSPITAL, EMANATE HEALTH QUEEN OF THE VALLEY HOSPITAL, EMANATE HEALTH FOOTHILL PRESBYTERIAN HOSPITAL
N/A
Cultural Competency: N
Accepting New Patients: Yes

CERTIFIED NURSE PRACTITIONER
DEBOOM, RACHEL
Gender: Female
NPI#: 1184066649
Medical Group/IPA Affiliations:
ALTAMED HEALTH NETWORK
1595 N LAKE AVE
PASADENA, CA 91104
(888) 499-9303
(888) 499-9303
M-F 8AM-5PM
Accessibility: CONTACT PROVIDER
Board Cert.: No
N/A
Cultural Competency: N
Accepting New Patients: Yes

CERTIFIED NURSE PRACTITIONER
MACANOVIC, JELENA
Gender: Female
NPI#: 1063880235
Medical Group/IPA Affiliations:
BELLA VISTA MEDICAL GROUP IPA
1017 S FAIR OAKS AVE
PASADENA, CA 91105
(626) 403-6200
(626) 403-6200
Spanish
M-F 8AM-5PM
Accessibility: CONTACT PROVIDER
Board Cert.: No
N/A
Cultural Competency: N
Accepting New Patients: Yes

CERTIFIED NURSE PRACTITIONER
MACANOVIC, JELENA
Gender: Female
NPI#: 1063880235
Medical Group/IPA Affiliations:
GLOBAL CARE MEDICAL

GROUP - ALTA HOSPITAL
1017 S FAIR OAKS AVE
PASADENA, CA 91105
(626) 403-6200
(626) 403-6200
Spanish
M-F 8AM-5PM
Accessibility: CONTACT PROVIDER
Board Cert.: No
N/A
Cultural Competency: N
Accepting New Patients: Yes

CERTIFIED NURSE PRACTITIONER
MACANOVIC, JELENA
Gender: Female
NPI#: 1063880235
Medical Group/IPA Affiliations: ADVENTIST HEALTH PHYSICIANS NETWORK - GLENDALE
1017 S FAIR OAKS AVE
PASADENA, CA 91105
(626) 403-6200
(626) 403-6200
Spanish
M-F 8AM-5PM
Accessibility: CONTACT PROVIDER
Board Cert.: No
N/A
Cultural Competency: N
Accepting New Patients: Yes

CERTIFIED NURSE PRACTITIONER
MACANOVIC, JELENA
Gender: Female
NPI#: 1063880235
Medical Group/IPA Affiliations: ADVENTIST HEALTH PHYSICIANS NETWORK - WHITE MEMORIAL
1017 S FAIR OAKS AVE
PASADENA, CA 91105
(626) 403-6200
(626) 403-6200
Spanish
M-F 8AM-5PM
Accessibility: CONTACT PROVIDER
Board Cert.: No
N/A
Cultural Competency: N
Accepting New Patients: Yes

CERTIFIED NURSE PRACTITIONER
MACANOVIC, JELENA
Gender: Female
NPI#: 1063880235
Medical Group/IPA Affiliations: SUPERIOR CHOICE MEDICAL GROUP INC
1017 S FAIR OAKS AVE
PASADENA, CA 91105
(626) 403-6200
(626) 403-6200
Spanish
M-F 8AM-5PM
Accessibility: CONTACT PROVIDER
Board Cert.: No
N/A
Cultural Competency: N
Accepting New Patients: Yes

CERTIFIED NURSE PRACTITIONER
MACANOVIC, JELENA
Gender: Female
NPI#: 1063880235
Medical Group/IPA Affiliations: WATTS HEALTHCARE CORPORATION
1017 S FAIR OAKS AVE
PASADENA, CA 91105
(626) 403-6200
(626) 403-6200
Spanish
M-F 8AM-5PM
Accessibility: CONTACT PROVIDER
Board Cert.: No
N/A
Cultural Competency: N
Accepting New Patients: Yes

CERTIFIED NURSE PRACTITIONER
MACANOVIC, JELENA
Gender: Female
NPI#: 1063880235
Medical Group/IPA Affiliations: HEALTH CARE LA IPA
1017 S FAIR OAKS AVE
PASADENA, CA 91105
(626) 403-6200
(626) 403-6200
Spanish
M-F 8AM-5PM
Accessibility: CONTACT PROVIDER
Board Cert.: No

N/A
Cultural Competency: N
Accepting New Patients: Yes

CERTIFIED NURSE PRACTITIONER
MACANOVIC, JELENA
Gender: Female
NPI#: 1063880235
Medical Group/IPA Affiliations: EL PROYECTO DEL BARRIO
1017 S FAIR OAKS AVE
PASADENA, CA 91105
(626) 403-6200
(626) 403-6200
Spanish
M-F 8AM-5PM
Accessibility: CONTACT PROVIDER
Board Cert.: No
N/A
Cultural Competency: N
Accepting New Patients: Yes

CERTIFIED NURSE PRACTITIONER
MACK, MOLLY
Gender: Female
NPI#: 1952828915
Medical Group/IPA Affiliations: ALTAMED HEALTH NETWORK
3160 E DEL MAR BLVD STE 100
PASADENA, CA 91107
(626) 389-8715
(626) 389-8715
Spanish
M-F 8AM-5PM
Accessibility: CONTACT PROVIDER
Board Cert.: No
N/A
Cultural Competency: N
Accepting New Patients: Yes

CERTIFIED NURSE PRACTITIONER
MARTIGNONI, ASHLEY
Gender: Female
NPI#: 1063129351
Medical Group/IPA Affiliations: GLOBAL CARE MEDICAL GROUP - ALTA HOSPITAL
50 ALESSANDRO PL STE 410
PASADENA, CA 91105
(626) 793-7114
(626) 793-7114
M-F 8AM-5PM
Accessibility: CONTACT PROVIDER
Board Cert.: No
N/A
Cultural Competency: N
Accepting New Patients: Yes

CERTIFIED NURSE PRACTITIONER
THUVAMONTOLRAT, KASALYN
Gender: Female
NPI#: 1396282711
Medical Group/IPA Affiliations: HEALTH CARE LA IPA
625 S FAIR OAKS AVE STE 325
PASADENA, CA 91105
(626) 535-9344
(626) 535-9344
M-F 9AM-5PM
Accessibility: CONTACT PROVIDER
Board Cert.: No
N/A
Cultural Competency: N
Accepting New Patients: Yes

CERTIFIED NURSE PRACTITIONER
TRAN, KIM
Gender: Female
NPI#: 1639408883
Medical Group/IPA Affiliations: HEALTH CARE LA IPA
1845 N FAIR OAKS AVE STE G151
PASADENA, CA 91103
(562) 867-7999
(562) 867-7999
M-F 8AM-5PM
Accessibility: CONTACT PROVIDER
Board Cert.: No
N/A
Cultural Competency: N
Accepting New Patients: Yes

CERTIFIED NURSE PRACTITIONER
ZHEN, SHU-MIN
Gender: Female
NPI#: 1043486491
Medical Group/IPA Affiliations: IMPERIAL HEALTH HOLDINGS

MEDICAL GROUP-LA
625 S FAIR OAKS AVE STE 215
PASADENA, CA 91105
(626) 793-4139
(626) 793-4139
Accessibility: CONTACT PROVIDER
Board Cert.: No
N/A
Cultural Competency: N
Accepting New Patients: Yes

GASTROENTEROLOGY
BEBLAWI, IHAB
Gender: Male
ID: 100109271021
NPI#: 1942272075
Medical Group/IPA Affiliations: GLOBAL CARE MEDICAL GROUP - ALTA HOSPITAL
50 ALESSANDRO PL STE 410
PASADENA, CA 91105
(626) 889-0408
(626) 889-0408
Arabic, Spanish
M-F 9AM-5PM
Accessibility: CONTACT PROVIDER
Board Cert.: No
Hospital Affiliations: HUNTINGTON MEMORIAL HOSPITAL, RIDGECREST REGIONAL HOSPITAL
N/A
Cultural Competency: N
Accepting New Patients: Yes

GASTROENTEROLOGY
CHEN, WEI-CHUNG
Gender: Male
ID: 100318667035
NPI#: 1699066381
Medical Group/IPA Affiliations: HEALTH CARE LA IPA
50 ALESSANDRO PL STE 410
PASADENA, CA 91105
(626) 793-7114
(626) 793-7114
Chinese, Mandarin
M-F 9AM-5PM
Accessibility: CONTACT PROVIDER
Board Cert.: No
Hospital Affiliations: RONALD REAGAN UCLA MED CTR, Adventist Health White Memorial, BEVERLY HOSPITAL
N/A
Cultural Competency: N
Accepting New Patients: Yes

GASTROENTEROLOGY
CHEN, WEI-CHUNG
Gender: Male
ID: 100318667032
NPI#: 1699066381
Medical Group/IPA Affiliations: GLOBAL CARE MEDICAL GROUP - ALTA HOSPITAL
50 ALESSANDRO PL STE 410
PASADENA, CA 91105
(626) 793-7114
(626) 793-7114
Chinese, Mandarin
M-F 9AM-5PM
Accessibility: CONTACT PROVIDER
Board Cert.: No
Hospital Affiliations: RONALD REAGAN UCLA MED CTR, Adventist Health White Memorial, BEVERLY HOSPITAL
N/A
Cultural Competency: N
Accepting New Patients: Yes

GASTROENTEROLOGY
NICKOWITZ, RICHARD
Gender: Male
ID: 100016513039
NPI#: 1083686893
Medical Group/IPA Affiliations: HEALTH CARE LA IPA
50 ALESSANDRO PL STE 410
PASADENA, CA 91105
(626) 793-7114
(626) 793-7114
Farsi, French, Italian, Spanish
M-F 8AM-5PM
Accessibility: CONTACT PROVIDER
Board Cert.: No
Hospital Affiliations: HUNTINGTON MEMORIAL HOSPITAL
N/A
Cultural Competency: N

Accepting New Patients: Yes

GASTROENTEROLOGY

NICKOWITZ, RICHARD

Gender: Male

ID: 100016513021

NPI#: 1083686893

Medical Group/IPA Affiliations: GLOBAL CARE MEDICAL GROUP - ALTA HOSPITAL

50 ALESSANDRO PL STE 410
PASADENA, CA 91105

(626) 793-7114

(626) 793-7114

Farsi, French, Italian, Spanish

M-F 8AM-5PM

Accessibility: CONTACT PROVIDER

Board Cert.: No

Hospital Affiliations: HUNTINGTON MEMORIAL HOSPITAL

N/A

Cultural Competency: N

Accepting New Patients: Yes

GASTROENTEROLOGY

SOLTANI-NASSAB, SASSAN

Gender: Male

ID: 100055410008

NPI#: 1649244104

Medical Group/IPA Affiliations: GLOBAL CARE MEDICAL GROUP - ALTA HOSPITAL

50 ALESSANDRO PL STE 410
PASADENA, CA 91105

(626) 793-7114

(626) 793-7114

Farsi

M-F 9AM-5PM

Accessibility: CONTACT PROVIDER

Board Cert.: No

Hospital Affiliations: HUNTINGTON MEMORIAL HOSPITAL

N/A

Cultural Competency: N

Accepting New Patients: Yes

GASTROENTEROLOGY

SOLTANI-NASSAB, SASSAN

Gender: Male

ID: 100055410027

NPI#: 1649244104

Medical Group/IPA Affiliations: HEALTH CARE LA IPA

50 ALESSANDRO PL STE 410
PASADENA, CA 91105

(626) 793-7114

(626) 793-7114

Farsi

M-F 9AM-5PM

Accessibility: CONTACT PROVIDER

Board Cert.: No

Hospital Affiliations: HUNTINGTON MEMORIAL HOSPITAL

N/A

Cultural Competency: N

Accepting New Patients: Yes

GASTROENTEROLOGY

YANG, JULIE

Gender: Female

ID: 100073641010

NPI#: 1376732057

Medical Group/IPA Affiliations: GLOBAL CARE MEDICAL GROUP - ALTA HOSPITAL

50 ALESSANDRO PL STE 410
PASADENA, CA 91105

(626) 793-7114

(626) 793-7114

Mandarin, Spanish

M-F 9AM-5PM

Accessibility: CONTACT PROVIDER

Board Cert.: No

Hospital Affiliations: HUNTINGTON MEMORIAL HOSPITAL

N/A

Cultural Competency: N

Accepting New Patients: Yes

HEMATOLOGY / ONCOLOGY

KHOURY, JOHN

Gender: Male

ID: 100361569014

NPI#: 1790190429

Medical Group/IPA Affiliations: ACCOUNTABLE HEALTH CARE IPA

50 BELLEFONTAINE ST STE 401
PASADENA, CA 91105

(626) 486-9447

(626) 486-9447
Arabic
M-F 8:30AM-5PM
Accessibility: CONTACT PROVIDER
Board Cert.: No
Hospital Affiliations: HOLLYWOOD PRESBYTERIAN MED CTR, EMANATE HEALTH INTER-COMMUNITY HOSPITAL, GLENDALE ADVENTIST MED CTR, GLENDALE MEMORIAL HOSP AND HEALTH CTR, Parkview Community Hospital Medical Center, USC Arcadia Hospital, POMONA VALLEY HOSP MED CTR, POMONA VALLEY HOSP MED CTR, BEVERLY HOSPITAL, HUNTINGTON MEMORIAL HOSPITAL, CALIFORNIA HOSP MED CTR LOS ANGELES
N/A
Cultural Competency: N
Accepting New Patients: Yes

HEMATOLOGY / ONCOLOGY
KHOURY, JOHN
Gender: Male
ID: 100361569040
NPI#: 1790190429
Medical Group/IPA Affiliations: HEALTH CARE LA IPA
50 BELLEFONTAINE ST
STE 401
PASADENA, CA 91105
(626) 486-9447
(626) 486-9447
Arabic
M-F 8:30AM-5PM
Accessibility: CONTACT PROVIDER
Board Cert.: No
Hospital Affiliations: HOLLYWOOD PRESBYTERIAN MED CTR, EMANATE HEALTH INTER-COMMUNITY HOSPITAL, GLENDALE ADVENTIST MED CTR, GLENDALE MEMORIAL HOSP AND HEALTH CTR, Parkview Community Hospital Medical Center, USC Arcadia Hospital, POMONA VALLEY HOSP MED CTR, POMONA VALLEY HOSP MED CTR, BEVERLY HOSPITAL, HUNTINGTON MEMORIAL HOSPITAL, CALIFORNIA HOSP MED CTR LOS ANGELES
N/A
Cultural Competency: N
Accepting New Patients: Yes

HEMATOLOGY / ONCOLOGY
KHOURY, JOHN
Gender: Male
ID: 100361569045
NPI#: 1790190429
Medical Group/IPA Affiliations: FAMILY HEALTH ALLIANCE MEDICAL GROUP
50 BELLEFONTAINE ST
STE 401
PASADENA, CA 91105
(626) 486-9447
(626) 486-9447
Arabic
M-F 8:30AM-5PM
Accessibility: CONTACT PROVIDER
Board Cert.: No
Hospital Affiliations: HOLLYWOOD PRESBYTERIAN MED CTR, EMANATE HEALTH INTER-COMMUNITY HOSPITAL, GLENDALE ADVENTIST MED CTR, GLENDALE MEMORIAL HOSP AND HEALTH CTR, Parkview Community Hospital Medical Center, USC Arcadia Hospital, POMONA VALLEY HOSP MED CTR, POMONA VALLEY HOSP MED CTR, BEVERLY HOSPITAL, HUNTINGTON MEMORIAL HOSPITAL, CALIFORNIA HOSP MED CTR LOS ANGELES
N/A
Cultural Competency: N
Accepting New Patients: Yes

HEMATOLOGY / ONCOLOGY
KHOURY, JOHN
Gender: Male
ID: 100361569071

NPI#: 1790190429
Medical Group/IPA Affiliations: SOUTH ATLANTIC MEDICAL GROUP IPA
50 BELLEFONTAINE ST
STE 401
PASADENA, CA 91105
(626) 486-9447
(626) 486-9447
Arabic
M-F 8:30AM-5PM
Accessibility: CONTACT PROVIDER
Board Cert.: No
Hospital Affiliations: HOLLYWOOD PRESBYTERIAN MED CTR, EMANATE HEALTH INTER-COMMUNITY HOSPITAL, GLENDALE ADVENTIST MED CTR, GLENDALE MEMORIAL HOSP AND HEALTH CTR, Parkview Community Hospital Medical Center, USC Arcadia Hospital, POMONA VALLEY HOSP MED CTR, POMONA VALLEY HOSP MED CTR, BEVERLY HOSPITAL, HUNTINGTON MEMORIAL HOSPITAL, CALIFORNIA HOSP MED CTR LOS ANGELES
N/A
Cultural Competency: N
Accepting New Patients: Yes

HEMATOLOGY / ONCOLOGY
KHOURY, JOHN
Gender: Male
ID: 100361569055
NPI#: 1790190429
Medical Group/IPA Affiliations: ALLIANCE HEALTH SYSTEM
50 BELLEFONTAINE ST
STE 401
PASADENA, CA 91105
(626) 486-9447
(626) 486-9447
Arabic
M-F 8:30AM-5PM
Accessibility: CONTACT PROVIDER
Board Cert.: No
Hospital Affiliations: HOLLYWOOD PRESBYTERIAN MED CTR, EMANATE HEALTH INTER-COMMUNITY HOSPITAL, GLENDALE ADVENTIST MED CTR, GLENDALE MEMORIAL HOSP AND HEALTH CTR, Parkview Community Hospital Medical Center, USC Arcadia Hospital, POMONA VALLEY HOSP MED CTR, POMONA VALLEY HOSP MED CTR, BEVERLY HOSPITAL, HUNTINGTON MEMORIAL HOSPITAL, CALIFORNIA HOSP MED CTR LOS ANGELES
N/A
Cultural Competency: N
Accepting New Patients: Yes

HEMATOLOGY / ONCOLOGY
KHOURY, JOHN
Gender: Male
ID: 100361569064
NPI#: 1790190429
Medical Group/IPA Affiliations: ALTAMED HEALTH NETWORK
50 BELLEFONTAINE ST
STE 401
PASADENA, CA 91105
(626) 486-9447
(626) 486-9447
Arabic
M-F 8:30AM-5PM
Accessibility: CONTACT PROVIDER
Board Cert.: No
Hospital Affiliations: HOLLYWOOD PRESBYTERIAN MED CTR, EMANATE HEALTH INTER-COMMUNITY HOSPITAL, GLENDALE ADVENTIST MED CTR, GLENDALE MEMORIAL HOSP AND HEALTH CTR, Parkview Community Hospital Medical Center, USC Arcadia Hospital, POMONA VALLEY HOSP MED CTR, POMONA VALLEY HOSP MED CTR, BEVERLY HOSPITAL, HUNTINGTON MEMORIAL HOSPITAL, CALIFORNIA HOSP MED CTR LOS ANGELES
N/A
Cultural Competency: N

Accepting New Patients: Yes

HEMATOLOGY / ONCOLOGY
UPADHYAYA, GARGI
Gender: Female
ID: 100039114078
NPI#: 1013957190
Medical Group/IPA Affiliations: ASSOCIATED HISPANIC PHYSICIANS OF SOUTHERN CA
2595 E WASHINGTON BLVD STE 106
PASADENA, CA 91107
(626) 794-8133
(626) 794-8133
Armenian, Gujarati, Hindi, Spanish
M-F 9AM-5PM
Accessibility: CONTACT PROVIDER
Board Cert.: No
Hospital Affiliations: EMANATE HEALTH FOOTHILL PRESBYTERIAN HOSPITAL, HUNTINGTON MEMORIAL HOSPITAL, CITY OF HOPE NATIONAL MED CTR, EMANATE HEALTH INTER-COMMUNITY HOSPITAL, EMANATE HEALTH QUEEN OF THE VALLEY HOSPITAL, KINDRED HOSPITAL BALDWIN PARK, KINDRED HOSPITAL LA MIRADA, KINDRED HOSPITAL LA MIRADA
N/A
Cultural Competency: N
Accepting New Patients: Yes

HEMATOLOGY / ONCOLOGY
UPADHYAYA, GARGI
Gender: Female
ID: 100039114051
NPI#: 1013957190
Medical Group/IPA Affiliations: HEALTH CARE LA IPA
2595 E WASHINGTON BLVD STE 106
PASADENA, CA 91107
(626) 794-8133
(626) 794-8133
Armenian, Gujarati, Hindi, Spanish
M-F 9AM-5PM
Accessibility: CONTACT PROVIDER
Board Cert.: No
Hospital Affiliations: EMANATE HEALTH FOOTHILL PRESBYTERIAN HOSPITAL, HUNTINGTON MEMORIAL HOSPITAL, CITY OF HOPE NATIONAL MED CTR, EMANATE HEALTH INTER-COMMUNITY HOSPITAL, EMANATE HEALTH QUEEN OF THE VALLEY HOSPITAL, KINDRED HOSPITAL BALDWIN PARK, KINDRED HOSPITAL LA MIRADA, KINDRED HOSPITAL LA MIRADA
N/A
Cultural Competency: N
Accepting New Patients: Yes

NEPHROLOGY
NAM, EDUARDO
Gender: Male
ID: 100008597097
NPI#: 1578760641
Medical Group/IPA Affiliations: ALTAMED HEALTH NETWORK
3235 E COLORADO BLVD STE 102
PASADENA, CA 91107
(626) 357-9805
(626) 357-9805
Gujarati, Hindi, Korean, Spanish
Accessibility: CONTACT PROVIDER
Board Cert.: No
Hospital Affiliations: Hemet Global Medical Center, Menifee Global Medical Center, CHINO VALLEY MEDICAL CENTER, KINDRED HOSPITAL SAN GABRIEL VALLEY, SAN DIMAS COMMUNITY HOSPITAL, KINDRED HOSPITAL BALDWIN PARK, SAN ANTONIO COMM HOSP, SAN ANTONIO COMM HOSP, EMANATE HEALTH QUEEN OF THE VALLEY HOSPITAL, KINDRED HOSPITAL ONTARIO, POMONA VALLEY

HOSP MED CTR
N/A
Cultural Competency: N
Accepting New Patients: Yes

NEUROLOGY
BODHIT, AAKASH
Gender: Male
ID: 100389177010
NPI#: 1487060166
Medical Group/IPA Affiliations: BELLA VISTA MEDICAL GROUP IPA
675 S ARROYO PKWY STE 400
PASADENA, CA 91105
(833) 787-6539
(833) 787-6539
Gujarati, Hindi
M 8AM-5PM
W 8AM-5PM
F 8AM-5PM
Accessibility: CONTACT PROVIDER
Board Cert.: No
Hospital Affiliations: ST MARY MEDICAL CENTER LONG BEACH, GLENDALE MEMORIAL HOSP AND HEALTH CTR, CALIFORNIA HOSP MED CTR LOS ANGELES
N/A
Cultural Competency: N
Accepting New Patients: Yes

NEUROLOGY
BODHIT, AAKASH
Gender: Male
ID: 100389177007
NPI#: 1487060166
Medical Group/IPA Affiliations: GLOBAL CARE MEDICAL GROUP - ALTA HOSPITAL
675 S ARROYO PKWY STE 400
PASADENA, CA 91105
(833) 787-6539
(833) 787-6539
Gujarati, Hindi
M 8AM-5PM
W 8AM-5PM
F 8AM-5PM
Accessibility: CONTACT PROVIDER
Board Cert.: No
Hospital Affiliations: ST MARY MEDICAL CENTER LONG BEACH, GLENDALE MEMORIAL HOSP AND HEALTH CTR, CALIFORNIA HOSP MED CTR LOS ANGELES
N/A
Cultural Competency: N
Accepting New Patients: Yes

NEUROLOGY
CHEUNG, TYLER
Gender: Male
ID: 100202169018
NPI#: 1790993590
Medical Group/IPA Affiliations: GLOBAL CARE MEDICAL GROUP - ALTA HOSPITAL
625 S FAIR OAKS AVE STE 325
PASADENA, CA 91105
(626) 535-9344
(626) 535-9344
Cantonese, French, Mandarin, Yue Chinese
M-F 8AM-5PM
Accessibility: CONTACT PROVIDER
Board Cert.: No
Hospital Affiliations: EMANATE HEALTH QUEEN OF THE VALLEY HOSPITAL, EMANATE HEALTH INTER-COMMUNITY HOSPITAL, SAN GORGONIO MEMORIAL HOSP, SANTA BARBARA COTTAGE HOSP, RENOWN REGIONAL MEDICAL CTR, COMMUNITY HOSP OF SAN BERNARDINO, EL CAMINO HOSPITAL, EL CAMINO HOSPITAL, HUNTINGTON MEMORIAL HOSPITAL, DESERT REGIONAL MED CTR, MERCY GENERAL HOSPITAL
N/A
Cultural Competency: N
Accepting New Patients: Yes

NEUROLOGY
CHEUNG, TYLER
Gender: Male
ID: 100202169019
NPI#: 1790993590
Medical Group/IPA Affiliations: HEALTH CARE LA IPA
625 S FAIR OAKS AVE STE

325
PASADENA, CA 91105
(626) 535-9344
(626) 535-9344
Cantonese, French, Mandarin, Yue Chinese
M-F 8AM-5PM
Accessibility: CONTACT PROVIDER
Board Cert.: No
Hospital Affiliations: EMANATE HEALTH QUEEN OF THE VALLEY HOSPITAL, EMANATE HEALTH INTER-COMMUNITY HOSPITAL, SAN GORGONIO MEMORIAL HOSP, SANTA BARBARA COTTAGE HOSP, RENOWN REGIONAL MEDICAL CTR, COMMUNITY HOSP OF SAN BERNARDINO, EL CAMINO HOSPITAL, EL CAMINO HOSPITAL, HUNTINGTON MEMORIAL HOSPITAL, DESERT REGIONAL MED CTR, MERCY GENERAL HOSPITAL
N/A
Cultural Competency: N
Accepting New Patients: Yes

NEUROLOGY
FUJIMURA, KEN
Gender: Male
ID: 100381220008
NPI#: 1629426630
Medical Group/IPA Affiliations: ALLIED PHYSICIANS IPA OF CA DBA ALLIED PACIFIC IPA
630 S RAYMOND AVE UNIT 310
PASADENA, CA 91105
(626) 598-3370
(626) 598-3370
M-F 8AM-5PM
Accessibility: CONTACT PROVIDER
Board Cert.: No
Hospital Affiliations: CASA COLINA TRANSITIONAL LIVING CENTER, HUNTINGTON MEMORIAL HOSPITAL
N/A
Cultural Competency: N
Accepting New Patients: Yes

NEUROLOGY
JOO, JANICE
Gender: Female
ID: 100392949006
NPI#: 1639532187
Medical Group/IPA Affiliations: ALLIED PHYSICIANS IPA OF CA DBA ALLIED PACIFIC IPA
630 S RAYMOND AVE UNIT 310
PASADENA, CA 91105
(626) 598-3770
(626) 598-3770
M-F 8AM-5PM
Accessibility: CONTACT PROVIDER
Board Cert.: No
Hospital Affiliations: CASA COLINA TRANSITIONAL LIVING CENTER
N/A
Cultural Competency: N
Accepting New Patients: Yes

NEUROLOGY
LEUNG, BO
Gender: Male
ID: 100391036005
NPI#: 1932635539
Medical Group/IPA Affiliations: ALLIED PHYSICIANS IPA OF CA DBA ALLIED PACIFIC IPA
630 S RAYMOND AVE UNIT 310
PASADENA, CA 91105
(626) 598-3770
(626) 598-3770
Chinese, Mandarin, Spanish
M-F 8AM-5PM
Accessibility: CONTACT PROVIDER
Board Cert.: No
Hospital Affiliations: USC Arcadia Hospital, HUNTINGTON BEACH HOSPITAL
N/A
Cultural Competency: N
Accepting New Patients: Yes

NEUROLOGY
MINAZAD, YAFA
Gender: Female
ID: 100110002036
NPI#: 1982636122

Medical Group/IPA Affiliations: GLOBAL CARE MEDICAL GROUP - ALTA HOSPITAL
625 S FAIR OAKS AVE STE 325
PASADENA, CA 91105
(626) 535-9344
(626) 535-9344
Farsi, Hebrew, Spanish
M-F 8:30AM-5PM
Accessibility: CONTACT PROVIDER
Board Cert.: No
Hospital Affiliations: Adventist Health Medical Center Tehachapi, GLENDALE ADVENTIST MED CTR, GLENDALE MEMORIAL HOSP AND HEALTH CTR, WEST HILLS HOSPITAL MEDICAL CENTER, HUNTINGTON MEMORIAL HOSPITAL, EMANATE HEALTH QUEEN OF THE VALLEY HOSPITAL, RIVERSIDE COMMUNITY HOSP, RIVERSIDE COMMUNITY HOSP, ARROWHEAD REGIONAL MEDICAL CENTER, SIERRA VISTA REGIONAL MED CTR, Adventist Health Bakersfield
N/A
Cultural Competency: N
Accepting New Patients: Yes

NEUROLOGY
MINAZAD, YAFA
Gender: Female
ID: 100110002035
NPI#: 1982636122
Medical Group/IPA Affiliations: HEALTH CARE LA IPA
625 S FAIR OAKS AVE STE 325
PASADENA, CA 91105
(626) 535-9344
(626) 535-9344
Farsi, Hebrew, Spanish
M-F 8:30AM-5PM
Accessibility: CONTACT PROVIDER
Board Cert.: No
Hospital Affiliations: Adventist Health Medical Center Tehachapi, GLENDALE ADVENTIST MED CTR, GLENDALE MEMORIAL HOSP AND HEALTH CTR, WEST HILLS HOSPITAL MEDICAL CENTER, HUNTINGTON MEMORIAL HOSPITAL, EMANATE HEALTH QUEEN OF THE VALLEY HOSPITAL, RIVERSIDE COMMUNITY HOSP, RIVERSIDE COMMUNITY HOSP, ARROWHEAD REGIONAL MEDICAL CENTER, SIERRA VISTA REGIONAL MED CTR, Adventist Health Bakersfield
N/A
Cultural Competency: N
Accepting New Patients: Yes

NEUROLOGY
OHANIAN, ARBI
Gender: Male
ID: 100046005032
NPI#: 1982894606
Medical Group/IPA Affiliations: HEALTH CARE LA IPA
625 S FAIR OAKS AVE STE 325
PASADENA, CA 91105
(626) 535-9344
(626) 535-9344
Armenian, Farsi, Spanish
M-F 9AM-5PM
Accessibility: CONTACT PROVIDER
Board Cert.: No
Hospital Affiliations: HUNTINGTON MEMORIAL HOSPITAL, EMANATE HEALTH INTER-COMMUNITY HOSPITAL, COMMUNITY HOSP OF SAN BERNARDINO, SUTTER DAVIS HOSPITAL, SADDLEBACK MEMORIAL MED CTR, CORONA REGIONAL MED CTR, Adventist Health and Rideout, Adventist Health and Rideout, EMANATE HEALTH QUEEN OF THE VALLEY HOSPITAL, RIVERSIDE COMMUNITY HOSP, SELMA COMMUNITY HOSPITAL
N/A

Cultural Competency: N
Accepting New Patients: Yes

NEUROLOGY
OHANIAN, ARBI
Gender: Male
ID: 100046005031
NPI#: 1982894606
Medical Group/IPA Affiliations: GLOBAL CARE MEDICAL GROUP - ALTA HOSPITAL
625 S FAIR OAKS AVE STE 325
PASADENA, CA 91105
(626) 535-9344
(626) 535-9344
Armenian, Farsi, Spanish
M-F 9AM-5PM
Accessibility: CONTACT PROVIDER
Board Cert.: No
Hospital Affiliations: HUNTINGTON MEMORIAL HOSPITAL, EMANATE HEALTH INTER-COMMUNITY HOSPITAL, COMMUNITY HOSP OF SAN BERNARDINO, SUTTER DAVIS HOSPITAL, SADDLEBACK MEMORIAL MED CTR, CORONA REGIONAL MED CTR, Adventist Health and Rideout, Adventist Health and Rideout, EMANATE HEALTH QUEEN OF THE VALLEY HOSPITAL, RIVERSIDE COMMUNITY HOSP, SELMA COMMUNITY HOSPITAL
N/A
Cultural Competency: N
Accepting New Patients: Yes

NEUROLOGY
SHAHINIAN, ADENA
Gender: Female
ID: 100395799005
NPI#: 1457708182
Medical Group/IPA Affiliations: GLOBAL CARE MEDICAL GROUP - ALTA HOSPITAL
625 S FAIR OAKS AVE STE 325
PASADENA, CA 91105
(626) 535-9344
(626) 535-9344
M-F 9AM-5PM
Accessibility: CONTACT PROVIDER
Board Cert.: No
Hospital Affiliations: HUNTINGTON MEMORIAL HOSPITAL
N/A
Cultural Competency: N
Accepting New Patients: Yes

NEUROLOGY CHILD
WONG, BRIAN
Gender: Male
ID: 100338928007
NPI#: 1053706267
Medical Group/IPA Affiliations: ALLIED PHYSICIANS IPA OF CA DBA ALLIED PACIFIC IPA
630 S RAYMOND AVE UNIT 310
PASADENA, CA 91105
(626) 598-3770
(626) 598-3770
M-F 8AM-5PM
Accessibility: CONTACT PROVIDER
Board Cert.: No
Hospital Affiliations: HUNTINGTON MEMORIAL HOSPITAL
N/A
Cultural Competency: N
Accepting New Patients: Yes

OPHTHALMOLOGY
ALBEAR, SINAN
Gender: Male
ID: 100410157061
NPI#: 1609371822
Medical Group/IPA Affiliations: ST VINCENT IPA MED CORP
100 E CALIFORNIA BLVD
PASADENA, CA 91105
(800) 898-2020
(800) 898-2020
Arabic, Farsi, Japanese, Russian
M-F 8AM-5PM
Accessibility: CONTACT PROVIDER
Board Cert.: No
Hospital Affiliations: SAN GABRIEL VALLEY MED CTR
N/A
Cultural Competency: N
Accepting New Patients: Yes

OPHTHALMOLOGY

ALBEAR, SINAN

Gender: Male

ID: 100410157056

NPI#: 1609371822

Medical Group/IPA Affiliations: CFC VALLEY

100 E CALIFORNIA BLVD
PASADENA, CA 91105

(800) 898-2020

(800) 898-2020

Arabic, Farsi, Japanese, Russian

M-F 8AM-5PM

Accessibility: CONTACT PROVIDER

Board Cert.: No

Hospital Affiliations: SAN GABRIEL VALLEY MED CTR

N/A

Cultural Competency: N

Accepting New Patients: Yes

OPHTHALMOLOGY

BLOOM, JEFFREY

Gender: Male

ID: 100412144084

NPI#: 1194286773

Medical Group/IPA Affiliations: ST VINCENT IPA MED CORP

100 E CALIFORNIA BLVD
PASADENA, CA 91105

(800) 898-2020

(800) 898-2020

Accessibility: CONTACT PROVIDER

Board Cert.: No

N/A

Cultural Competency: N

Accepting New Patients: Yes

OPHTHALMOLOGY

LU, JONI

Gender: Female

ID: 100407595040

NPI#: 1104110592

Medical Group/IPA Affiliations: ACCOUNTABLE HEALTH CARE IPA

2619 E COLORADO BLVD
STE 150
PASADENA, CA 91107

(626) 793-4168

(626) 793-4168

M-F 8AM-5PM
SA 8AM-1PM

Accessibility: CONTACT PROVIDER

Board Cert.: No

N/A

Cultural Competency: N

Accepting New Patients: Yes

OPTOMETRIST

SLEBODA, AGATHA

Gender: Female

ID: 100421946034

NPI#: 1811680655

Medical Group/IPA Affiliations: GLOBAL CARE MEDICAL GROUP - ALTA HOSPITAL

2619 E COLORADO BLVD
STE 150
PASADENA, CA 91107

(626) 793-4168

(626) 793-4168

Polish, Spanish

M-F 8AM-5PM

Accessibility: CONTACT PROVIDER

Board Cert.: No

N/A

Cultural Competency: N

Accepting New Patients: Yes

OPTOMETRIST

SLEBODA, AGATHA

Gender: Female

ID: 100421946003

NPI#: 1811680655

Medical Group/IPA Affiliations: HEALTH CARE LA IPA

2619 E COLORADO BLVD
STE 150
PASADENA, CA 91107

(626) 793-4168

(626) 793-4168

Polish, Spanish

M-F 8AM-5PM

Accessibility: CONTACT PROVIDER

Board Cert.: No

N/A

Cultural Competency: N

Accepting New Patients: Yes

OPTOMETRIST

SLEBODA, AGATHA

Gender: Female

ID: 100421946057

NPI#: 1811680655

Medical Group/IPA Affiliations: ACCOUNTABLE HEALTH CARE IPA

2619 E COLORADO BLVD
STE 150
PASADENA, CA 91107
(626) 793-4168
(626) 793-4168
Polish, Spanish
M-F 8AM-5PM
Accessibility: CONTACT PROVIDER
Board Cert.: No
N/A
Cultural Competency: N
Accepting New Patients: Yes

OPTOMETRIST

SLEBODA, AGATHA

Gender: Female
ID: 100421946061
NPI#: 1811680655
Medical Group/IPA Affiliations: SUPERIOR CHOICE MEDICAL GROUP INC
2619 E COLORADO BLVD
STE 150
PASADENA, CA 91107
(626) 793-4168
(626) 793-4168
Polish, Spanish
M-F 8AM-5PM
Accessibility: CONTACT PROVIDER
Board Cert.: No
N/A
Cultural Competency: N
Accepting New Patients: Yes

OTOLARYNGOLOGY

SUKYS, JORDAN

Gender: Male
ID: 100394069008
NPI#: 1922537414
Medical Group/IPA Affiliations: ALLIED PHYSICIANS IPA OF CA DBA ALLIED PACIFIC IPA
10 CONGRESS ST STE 103
PASADENA, CA 91105
(626) 796-6164
(626) 796-6164
M-F 8AM-5PM
Accessibility: CONTACT PROVIDER
Board Cert.: No
Hospital Affiliations: HUNTINGTON MEMORIAL HOSPITAL, USC Arcadia Hospital
N/A
Cultural Competency: N
Accepting New Patients: Yes

PEDIATRIC CARDIOLOGY

TAI, CHRISTIANA

Gender: Female
ID: 100251987103
NPI#: 1497008403
Medical Group/IPA Affiliations: REGENT MEDICAL GROUP
50 BELLEFONTAINE ST
STE 405
PASADENA, CA 91105
(626) 796-9259
(626) 796-9259
Chinese, Mandarin, Spanish
M-F 8AM-5PM
Accessibility: CONTACT PROVIDER
Board Cert.: No
Hospital Affiliations: WASHINGTON HOSPITAL, GLENDALE ADVENTIST MED CTR, Adventist Health White Memorial, BEVERLY HOSPITAL, CALIFORNIA HOSP MED CTR LOS ANGELES, CHINO VALLEY MEDICAL CENTER, CITY OF HOPE NATIONAL MED CTR, CITY OF HOPE NATIONAL MED CTR, EMANATE HEALTH FOOTHILL PRESBYTERIAN HOSPITAL, GARFIELD MEDICAL CENTER, GLENDALE MEMORIAL HOSP AND HEALTH CTR
N/A
Cultural Competency: N
Accepting New Patients: Yes

PEDIATRIC CARDIOLOGY

TAI, CHRISTIANA

Gender: Female
ID: 100251987061
NPI#: 1497008403
Medical Group/IPA Affiliations: ALLIANCE HEALTH SYSTEM
50 BELLEFONTAINE ST
STE 405
PASADENA, CA 91105
(626) 796-9259
(626) 796-9259
Chinese, Mandarin, Spanish
M-F 8AM-5PM
Accessibility: CONTACT

PROVIDER
Board Cert.: No
Hospital Affiliations: WASHINGTON HOSPITAL, GLENDALE ADVENTIST MED CTR, Adventist Health White Memorial, BEVERLY HOSPITAL, CALIFORNIA HOSP MED CTR LOS ANGELES, CHINO VALLEY MEDICAL CENTER, CITY OF HOPE NATIONAL MED CTR, CITY OF HOPE NATIONAL MED CTR, EMANATE HEALTH FOOTHILL PRESBYTERIAN HOSPITAL, GARFIELD MEDICAL CENTER, GLENDALE MEMORIAL HOSP AND HEALTH CTR
N/A
Cultural Competency: N
Accepting New Patients: Yes

PEDIATRIC CARDIOLOGY
TAI, CHRISTIANA
Gender: Female
ID: 100251987107
NPI#: 1497008403
Medical Group/IPA Affiliations: ALTAMED HEALTH NETWORK
50 BELLEFONTAINE ST
STE 405
PASADENA, CA 91105
(626) 796-9259
(626) 796-9259
Chinese, Mandarin, Spanish
M-F 8AM-5PM
Accessibility: CONTACT PROVIDER
Board Cert.: No
Hospital Affiliations: WASHINGTON HOSPITAL, GLENDALE ADVENTIST MED CTR, Adventist Health White Memorial, BEVERLY HOSPITAL, CALIFORNIA HOSP MED CTR LOS ANGELES, CHINO VALLEY MEDICAL CENTER, CITY OF HOPE NATIONAL MED CTR, CITY OF HOPE NATIONAL MED CTR, EMANATE HEALTH FOOTHILL PRESBYTERIAN HOSPITAL, GARFIELD MEDICAL CENTER, GLENDALE MEMORIAL HOSP AND HEALTH CTR
N/A
Cultural Competency: N
Accepting New Patients: Yes

PEDIATRIC PULMONOLOGY
KHAN, SALMAN
Gender: Male
ID: 100164706026
NPI#: 1659532117
Medical Group/IPA Affiliations: HEALTH CARE LA IPA
241 S EUCLID AVE
PASADENA, CA 91101
(626) 787-1060
(626) 787-1060
Urdu
M 8:30AM-5:30PM
W-F 8:30AM-5:30PM
Accessibility: CONTACT PROVIDER
Board Cert.: No
Hospital Affiliations: HUNTINGTON HOSPITAL
N/A
Cultural Competency: N
Accepting New Patients: Yes

PEDIATRIC PULMONOLOGY
KHAN, SALMAN
Gender: Male
ID: 100164706045
NPI#: 1659532117
Medical Group/IPA Affiliations: ALTAMED HEALTH NETWORK
241 S EUCLID AVE
PASADENA, CA 91101
(626) 787-1060
(626) 787-1060
Urdu
M 8:30AM-5:30PM
W-F 8:30AM-5:30PM
Accessibility: CONTACT PROVIDER
Board Cert.: No
Hospital Affiliations: HUNTINGTON HOSPITAL
N/A
Cultural Competency: N
Accepting New Patients: Yes

PEDIATRIC PULMONOLOGY
KHAN, SALMAN
Gender: Male
ID: 100164706042

NPI#: 1659532117
Medical Group/IPA Affiliations: BELLA VISTA MEDICAL GROUP IPA
225 S EUCLID AVE
PASADENA, CA 91101
(626) 787-1060
(626) 787-1060
Urdu
M 8:30AM-5:30PM
W-F 8:30AM-5:30PM
Accessibility: CONTACT PROVIDER
Board Cert.: No
Hospital Affiliations:
HUNTINGTON HOSPITAL
N/A
Cultural Competency: N
Accepting New Patients: Yes

PEDIATRIC PULMONOLOGY

KHAN, SALMAN

Gender: Male
ID: 100164706041
NPI#: 1659532117
Medical Group/IPA Affiliations: BELLA VISTA MEDICAL GROUP IPA
241 S EUCLID AVE
PASADENA, CA 91101
(626) 787-1060
(626) 787-1060
Urdu
M 8:30AM-5:30PM
W-F 8:30AM-5:30PM
Accessibility: CONTACT PROVIDER
Board Cert.: No
Hospital Affiliations:
HUNTINGTON HOSPITAL
N/A
Cultural Competency: N
Accepting New Patients: Yes

PEDIATRIC PULMONOLOGY

KHAN, SALMAN

Gender: Male
ID: 100164706027
NPI#: 1659532117
Medical Group/IPA Affiliations: GLOBAL CARE MEDICAL GROUP - ALTA HOSPITAL
241 S EUCLID AVE
PASADENA, CA 91101
(626) 787-1060
(626) 787-1060
Urdu
M 8:30AM-5:30PM
W-F 8:30AM-5:30PM
Accessibility: CONTACT PROVIDER
Board Cert.: No
Hospital Affiliations:
HUNTINGTON HOSPITAL
N/A
Cultural Competency: N
Accepting New Patients: Yes

PEDIATRIC PULMONOLOGY

KHAN, SALMAN

Gender: Male
ID: 100164706033
NPI#: 1659532117
Medical Group/IPA Affiliations: GLOBAL CARE MEDICAL GROUP - ALTA HOSPITAL
225 S EUCLID AVE
PASADENA, CA 91101
(626) 787-1060
(626) 787-1060
Urdu
M 8:30AM-5:30PM
W-F 8:30AM-5:30PM
Accessibility: CONTACT PROVIDER
Board Cert.: No
Hospital Affiliations:
HUNTINGTON HOSPITAL
N/A
Cultural Competency: N
Accepting New Patients: Yes

PEDIATRIC PULMONOLOGY

KHAN, SALMAN

Gender: Male
ID: 100164706034
NPI#: 1659532117
Medical Group/IPA Affiliations: HEALTH CARE LA IPA
225 S EUCLID AVE
PASADENA, CA 91101
(626) 787-1060
(626) 787-1060
Urdu
M 8:30AM-5:30PM
W-F 8:30AM-5:30PM
Accessibility: CONTACT PROVIDER
Board Cert.: No
Hospital Affiliations:
HUNTINGTON HOSPITAL
N/A
Cultural Competency: N
Accepting New Patients: Yes

PEDIATRIC PULMONOLOGY
MARGETIS, MONIQUE
Gender: Female
ID: 100026845027
NPI#: 1023116472
Medical Group/IPA Affiliations: HEALTH CARE LA IPA
225 S EUCLID AVE
PASADENA, CA 91101
(626) 787-1060
(626) 787-1060
Spanish
M-TH 8:30AM-5:30PM
F 8:30AM-3PM
Accessibility: CONTACT PROVIDER
Board Cert.: No
N/A
Cultural Competency: N
Accepting New Patients: Yes

PEDIATRIC PULMONOLOGY
MARGETIS, MONIQUE
Gender: Female
ID: 100026845022
NPI#: 1023116472
Medical Group/IPA Affiliations: HEALTH CARE LA IPA
241 S EUCLID AVE
PASADENA, CA 91101
(626) 787-1060
(626) 787-1060
Spanish
M-TH 8:30AM-5:30PM
F 8:30AM-3PM
Accessibility: CONTACT PROVIDER
Board Cert.: No
N/A
Cultural Competency: N
Accepting New Patients: Yes

PEDIATRIC PULMONOLOGY
MARGETIS, MONIQUE
Gender: Female
ID: 100026845037
NPI#: 1023116472
Medical Group/IPA Affiliations: EL PROYECTO DEL BARRIO
225 S EUCLID AVE
PASADENA, CA 91101
(626) 787-1060
(626) 787-1060
Spanish
M-TH 8:30AM-5:30PM
F 8:30AM-3PM
Accessibility: CONTACT PROVIDER
Board Cert.: No
N/A
Cultural Competency: N
Accepting New Patients: Yes

PEDIATRIC PULMONOLOGY
MARGETIS, MONIQUE
Gender: Female
ID: 100026845036
NPI#: 1023116472
Medical Group/IPA Affiliations: EL PROYECTO DEL BARRIO
241 S EUCLID AVE
PASADENA, CA 91101
(626) 787-1060
(626) 787-1060
Spanish
M-TH 8:30AM-5:30PM
F 8:30AM-3PM
Accessibility: CONTACT PROVIDER
Board Cert.: No
N/A
Cultural Competency: N
Accepting New Patients: Yes

PEDIATRIC PULMONOLOGY
MARGETIS, MONIQUE
Gender: Female
ID: 100026845031
NPI#: 1023116472
Medical Group/IPA Affiliations: GLOBAL CARE MEDICAL GROUP - ALTA HOSPITAL
225 S EUCLID AVE
PASADENA, CA 91101
(626) 787-1060
(626) 787-1060
Spanish
M-TH 8:30AM-5:30PM
F 8:30AM-3PM
Accessibility: CONTACT PROVIDER
Board Cert.: No
N/A
Cultural Competency: N
Accepting New Patients: Yes

PEDIATRIC PULMONOLOGY
MARGETIS, MONIQUE
Gender: Female
ID: 100026845026
NPI#: 1023116472
Medical Group/IPA Affiliations: GLOBAL CARE MEDICAL GROUP - ALTA HOSPITAL
241 S EUCLID AVE

PASADENA, CA 91101
(626) 787-1060
(626) 787-1060
Spanish
M-TH 8:30AM-5:30PM
F 8:30AM-3PM
Accessibility: CONTACT PROVIDER
Board Cert.: No
N/A
Cultural Competency: N
Accepting New Patients: Yes

PEDIATRIC PULMONOLOGY

MARGETIS, MONIQUE

Gender: Female
ID: 100026845028
NPI#: 1023116472
Medical Group/IPA Affiliations: BELLA VISTA MEDICAL GROUP IPA
225 S EUCLID AVE
PASADENA, CA 91101
(626) 787-1060
(626) 787-1060
Spanish
M-TH 8:30AM-5:30PM
F 8:30AM-3PM
Accessibility: CONTACT PROVIDER
Board Cert.: No
N/A
Cultural Competency: N
Accepting New Patients: Yes

PEDIATRIC PULMONOLOGY

MARGETIS, MONIQUE

Gender: Female
ID: 100026845021
NPI#: 1023116472
Medical Group/IPA Affiliations: BELLA VISTA MEDICAL GROUP IPA
241 S EUCLID AVE
PASADENA, CA 91101
(626) 787-1060
(626) 787-1060
Spanish
M-TH 8:30AM-5:30PM
F 8:30AM-3PM
Accessibility: CONTACT PROVIDER
Board Cert.: No
N/A
Cultural Competency: N
Accepting New Patients: Yes

PHYSICAL MEDICINE / REHABILITATION

SANTZ, JOS ROSARIO

Gender: Male
ID: 100153219034
NPI#: 1518126176
Medical Group/IPA Affiliations: ALTAMED HEALTH NETWORK
2693 E WASHINGTON BLVD
PASADENA, CA 91107
(626) 798-8600
(626) 798-8600
Spanish
M-F 8:30AM-5PM
Accessibility: CONTACT PROVIDER
Board Cert.: No
N/A
Cultural Competency: N
Accepting New Patients: Yes

PHYSICAL MEDICINE / REHABILITATION

TYSON, MAUREEN

Gender: Female
ID: 100059062024
NPI#: 1902065642
Medical Group/IPA Affiliations: ALTAMED HEALTH NETWORK
2693 E WASHINGTON BLVD
PASADENA, CA 91107
(626) 798-8792
(626) 798-8792
Spanish
M-F 8:30AM-5PM
Accessibility: CONTACT PROVIDER
Board Cert.: No
Hospital Affiliations: PACIFIC ALLIANCE MEDICAL CENTER
N/A
Cultural Competency: N
Accepting New Patients: Yes

PHYSICIANS ASSISTANT

BAUL- HIGHFILL, ELLAIN

Gender: Female
NPI#: 1629717178
Medical Group/IPA Affiliations: ALTAMED HEALTH NETWORK
1855 N FAIR OAKS AVE STE 200
PASADENA, CA 91103
(888) 499-9303
(888) 499-9303

M-F 8AM-5PM
Accessibility: CONTACT PROVIDER
Board Cert.: No
N/A
Cultural Competency: N
Accepting New Patients: Yes

PHYSICIANS ASSISTANT

BAUL- HIGHFILL, ELLAIN

Gender: Female
NPI#: 1629717178
Medical Group/IPA Affiliations: HEALTH CARE LA IPA
1855 N FAIR OAKS AVE STE 200
PASADENA, CA 91103
(888) 499-9303
(888) 499-9303
M-F 8AM-5PM
Accessibility: CONTACT PROVIDER
Board Cert.: No
N/A
Cultural Competency: N
Accepting New Patients: Yes

PHYSICIANS ASSISTANT

CHEN, ELAINE

Gender: Female
NPI#: 1962968032
Medical Group/IPA Affiliations: ALLIED PHYSICIANS IPA OF CA DBA ALLIED PACIFIC IPA
630 S RAYMOND AVE UNIT 310
PASADENA, CA 91105
(626) 598-3770
(626) 598-3770
M-F 8AM-5PM
Accessibility: CONTACT PROVIDER
Board Cert.: No
N/A
Cultural Competency: N
Accepting New Patients: Yes

PHYSICIANS ASSISTANT

FONG, CHRISTOPHER

Gender: Male
NPI#: 1962870451
Medical Group/IPA Affiliations: HEALTH CARE LA IPA
1800 N LAKE AVE
PASADENA, CA 91104
(626) 398-6300
(626) 398-6300
Yue Chinese
M 8AM-5PM
TU-TH 8AM-7PM
F 8AM-5PM
SA 8AM-1PM
Accessibility: CONTACT PROVIDER
Board Cert.: No
Hospital Affiliations: GLENDALE ADVENTIST MED CTR, Adventist Health White Memorial
N/A
Cultural Competency: N
Accepting New Patients: Yes

PHYSICIANS ASSISTANT

FONT, SUSAN

Gender: Female
NPI#: 1689857229
Medical Group/IPA Affiliations: SUPERIOR CHOICE MEDICAL GROUP INC
1017 S FAIR OAKS AVE
PASADENA, CA 91105
(626) 403-6200
(626) 403-6200
Accessibility: CONTACT PROVIDER
Board Cert.: No
N/A
Cultural Competency: N
Accepting New Patients: Yes

PHYSICIANS ASSISTANT

GROH, JULIA

Gender: Female
NPI#: 1568816916
Medical Group/IPA Affiliations: WATTS HEALTHCARE CORPORATION
909 S FAIR OAKS AVE
PASADENA, CA 91105
(626) 389-9300
(626) 389-9300
Spanish
M-F 8AM-5PM
Accessibility: CONTACT PROVIDER
Board Cert.: Yes
Hospital Affiliations: HUNTINGTON HOSPITAL, HUNTINGTON MEMORIAL HOSPITAL
N/A
Cultural Competency: N
Accepting New Patients: Yes

PHYSICIANS ASSISTANT

GROH, JULIA

Gender: Female

NPI#: 1568816916

Medical Group/IPA Affiliations: EL PROYECTO DEL BARRIO

909 S FAIR OAKS AVE
PASADENA, CA 91105

(626) 389-9300

(626) 389-9300

Spanish

M-F 8AM-5PM

Accessibility: CONTACT PROVIDER

Board Cert.: Yes

Hospital Affiliations: HUNTINGTON HOSPITAL, HUNTINGTON MEMORIAL HOSPITAL

N/A

Cultural Competency: N

Accepting New Patients: Yes

PHYSICIANS ASSISTANT

GUZMAN, VANESSA

Gender: Female

NPI#: 1588190664

Medical Group/IPA Affiliations: HEALTH CARE LA IPA

1855 N FAIR OAKS AVE STE 200
PASADENA, CA 91103

(626) 398-6300

(626) 398-6300

Spanish

M-F 8AM-5PM

Accessibility: CONTACT PROVIDER

Board Cert.: No

Hospital Affiliations: VALLEY PRESBYTERIAN HOSP

N/A

Cultural Competency: N

Accepting New Patients: Yes

PHYSICIANS ASSISTANT

ROBLES, JOSE

Gender: Male

NPI#: 1508993635

Medical Group/IPA Affiliations: ALTAMED HEALTH NETWORK

2661 E WASHINGTON BLVD
PASADENA, CA 91107

(626) 798-4952

(626) 798-4952

Spanish

M 8AM-5PM
TU 9AM-5PM
F 8AM-5PM

Accessibility: CONTACT PROVIDER

Board Cert.: Yes

N/A

Cultural Competency: N

Accepting New Patients: Yes

PHYSICIANS ASSISTANT

TRINH, MARIA

Gender: Female

NPI#: 1023369667

Medical Group/IPA Affiliations: ALLIED PHYSICIANS IPA OF CA DBA ALLIED PACIFIC IPA

473 N FAIR OAKS AVE
PASADENA, CA 91103

(626) 792-2378

(626) 792-2378

Vietnamese

M-F 8:30AM-5:30PM

Accessibility: CONTACT PROVIDER

Board Cert.: No

N/A

Cultural Competency: N

Accepting New Patients: Yes

PHYSICIANS ASSISTANT

TUMASYAN, YELENA

Gender: Female

NPI#: 1427592476

Medical Group/IPA Affiliations: HEALTH CARE LA IPA

2595 E WASHINGTON BLVD STE 106
PASADENA, CA 91107

(626) 794-8133

(626) 794-8133

Russian

M-F 9AM-5:30PM
SA 9AM-3PM

Accessibility: CONTACT PROVIDER

Board Cert.: No

N/A

Cultural Competency: N

Accepting New Patients: Yes

PHYSICIANS ASSISTANT

TUMASYAN, YELENA

Gender: Female

NPI#: 1427592476

Medical Group/IPA Affiliations:

GLOBAL CARE MEDICAL GROUP - ALTA HOSPITAL
2595 E WASHINGTON BLVD STE 106
PASADENA, CA 91107
(626) 794-8133
(626) 794-8133
Russian
M-F 9AM-5:30PM
SA 9AM-3PM
Accessibility: CONTACT PROVIDER
Board Cert.: No
N/A
Cultural Competency: N
Accepting New Patients: Yes

PHYSICIANS ASSISTANT
TUTERYAN, MARY
Gender: Female
NPI#: 1306408034
Medical Group/IPA Affiliations: ALTAMED HEALTH NETWORK
3160 E DEL MAR BLVD STE 100
PASADENA, CA 91107
(888) 499-9303
(888) 499-9303
Armenian, Spanish
M-F 8AM-5PM
Accessibility: CONTACT PROVIDER
Board Cert.: No
N/A
Cultural Competency: N
Accepting New Patients: Yes

PHYSICIANS ASSISTANT
TUTERYAN, MARY
Gender: Female
NPI#: 1306408034
Medical Group/IPA Affiliations: HEALTH CARE LA IPA
3160 E DEL MAR BLVD STE 100
PASADENA, CA 91107
(888) 499-9303
(888) 499-9303
Armenian, Spanish
M-F 8AM-5PM
Accessibility: CONTACT PROVIDER
Board Cert.: No
N/A
Cultural Competency: N
Accepting New Patients: Yes

PHYSICIANS ASSISTANT
YOON, ALICE
Gender: Female
NPI#: 1548758618
Medical Group/IPA Affiliations: ALLIED PHYSICIANS IPA OF CA DBA ALLIED PACIFIC IPA
39 CONGRESS ST STE 200
PASADENA, CA 91105
(626) 795-0282
(626) 795-0282
Chinese, Mandarin
M-F 8AM-5PM
Accessibility: CONTACT PROVIDER
Board Cert.: No
Hospital Affiliations: HUNTINGTON MEMORIAL HOSPITAL
N/A
Cultural Competency: N
Accepting New Patients: Yes

REGISTERED DIETITIAN / NUTRITIONIST
MALAMUD, SUZANNE
Gender: Female
ID: 100386305007
NPI#: 1124457577
Medical Group/IPA Affiliations: GLOBAL CARE MEDICAL GROUP - ALTA HOSPITAL
2595 E WASHINGTON BLVD STE 106
PASADENA, CA 91107
(626) 794-8133
(626) 794-8133
Spanish
Accessibility: CONTACT PROVIDER
Board Cert.: No
N/A
Cultural Competency: N
Accepting New Patients: Yes

REGISTERED PHYSICAL THERAPIST
GOMEZ, JULIE
Gender: Female
ID: 100075680003
NPI#: 1821173063
Medical Group/IPA Affiliations: HEALTH CARE LA IPA
145 N SIERRA MADRE BLVD STE 8

PASADENA, CA 91107
(626) 396-6958
(626) 396-6958
Russian, Spanish
M-TH 8:30AM-5PM
F 8:30AM-0PM
Accessibility: CONTACT PROVIDER
Board Cert.: No
N/A
Cultural Competency: N
Accepting New Patients: Yes

REGISTERED PHYSICAL THERAPIST
KARWANDE, SARINA
Gender: Female
ID: 100348032010
NPI#: 1447721972
Medical Group/IPA Affiliations: GLOBAL CARE MEDICAL GROUP - ALTA HOSPITAL
909 S FAIR OAKS AVE
PASADENA, CA 91105
(626) 389-9300
(626) 389-9300
M-F 8AM-5PM
Accessibility: CONTACT PROVIDER
Board Cert.: No
N/A
Cultural Competency: N
Accepting New Patients: Yes

REGISTERED PHYSICAL THERAPIST
KARWANDE, SARINA
Gender: Female
ID: 100348032007
NPI#: 1447721972
Medical Group/IPA Affiliations: BELLA VISTA MEDICAL GROUP IPA
909 S FAIR OAKS AVE
PASADENA, CA 91105
(626) 389-9300
(626) 389-9300
M-F 8AM-5PM
Accessibility: CONTACT PROVIDER
Board Cert.: No
N/A
Cultural Competency: N
Accepting New Patients: Yes

REGISTERED PHYSICAL THERAPIST
KARWANDE, SARINA
Gender: Female
ID: 100348032004
NPI#: 1447721972
Medical Group/IPA Affiliations: EL PROYECTO DEL BARRIO
909 S FAIR OAKS AVE
PASADENA, CA 91105
(626) 389-9300
(626) 389-9300
M-F 8AM-5PM
Accessibility: CONTACT PROVIDER
Board Cert.: No
N/A
Cultural Competency: N
Accepting New Patients: Yes

REGISTERED PHYSICAL THERAPIST
KARWANDE, SARINA
Gender: Female
ID: 100348032005
NPI#: 1447721972
Medical Group/IPA Affiliations: HEALTH CARE LA IPA
909 S FAIR OAKS AVE
PASADENA, CA 91105
(626) 389-9300
(626) 389-9300
M-F 8AM-5PM
Accessibility: CONTACT PROVIDER
Board Cert.: No
N/A
Cultural Competency: N
Accepting New Patients: Yes

REGISTERED PHYSICAL THERAPIST
KARWANDE, SARINA
Gender: Female
ID: 100348032011
NPI#: 1447721972
Medical Group/IPA Affiliations: WATTS HEALTHCARE CORPORATION
909 S FAIR OAKS AVE
PASADENA, CA 91105
(626) 389-9300
(626) 389-9300
M-F 8AM-5PM
Accessibility: CONTACT PROVIDER
Board Cert.: No
N/A

Cultural Competency: N
Accepting New Patients: Yes

REGISTERED PHYSICAL THERAPIST
RATTANACOMMON, LYNDA
Gender: Female
ID: 100406515006
NPI#: 1639650294
Medical Group/IPA Affiliations: WATTS HEALTHCARE CORPORATION
909 S FAIR OAKS AVE
PASADENA, CA 91105
(626) 389-9300
(626) 389-9300
M-F 8AM-5PM
Accessibility: CONTACT PROVIDER
Board Cert.: No
N/A
Cultural Competency: N
Accepting New Patients: Yes

REGISTERED PHYSICAL THERAPIST
RATTANACOMMON, LYNDA
Gender: Female
ID: 100406515002
NPI#: 1639650294
Medical Group/IPA Affiliations: ALLIED PHYSICIANS IPA OF CA DBA ALLIED PACIFIC IPA
909 S FAIR OAKS AVE
PASADENA, CA 91105
(626) 389-9300
(626) 389-9300
M-F 8AM-5PM
Accessibility: CONTACT PROVIDER
Board Cert.: No
N/A
Cultural Competency: N
Accepting New Patients: Yes

REGISTERED PHYSICAL THERAPIST
RATTANACOMMON, LYNDA
Gender: Female
ID: 100406515011
NPI#: 1639650294
Medical Group/IPA Affiliations: HEALTH CARE LA IPA
909 S FAIR OAKS AVE
PASADENA, CA 91105
(626) 389-9300
(626) 389-9300
M-F 8AM-5PM
Accessibility: CONTACT PROVIDER
Board Cert.: No
N/A
Cultural Competency: N
Accepting New Patients: Yes

REGISTERED PHYSICAL THERAPIST
RATTANACOMMON, LYNDA
Gender: Female
ID: 100406515004
NPI#: 1639650294
Medical Group/IPA Affiliations: BELLA VISTA MEDICAL GROUP IPA
909 S FAIR OAKS AVE
PASADENA, CA 91105
(626) 389-9300
(626) 389-9300
M-F 8AM-5PM
Accessibility: CONTACT PROVIDER
Board Cert.: No
N/A
Cultural Competency: N
Accepting New Patients: Yes

REGISTERED PHYSICAL THERAPIST
RATTANACOMMON, LYNDA
Gender: Female
ID: 100406515012
NPI#: 1639650294
Medical Group/IPA Affiliations: GLOBAL CARE MEDICAL GROUP - ALTA HOSPITAL
909 S FAIR OAKS AVE
PASADENA, CA 91105
(626) 389-9300
(626) 389-9300
M-F 8AM-5PM
Accessibility: CONTACT PROVIDER
Board Cert.: No
N/A
Cultural Competency: N
Accepting New Patients: Yes

REGISTERED PHYSICAL THERAPIST
WISE-AGUILAR, NATALIE
Gender: Female
ID: 100330565011
NPI#: 1215302344
Medical Group/IPA Affiliations:

GLOBAL CARE MEDICAL GROUP - ALTA HOSPITAL
909 S FAIR OAKS AVE
PASADENA, CA 91105
(626) 389-9300
(626) 389-9300
M-F 8AM-5PM
Accessibility: CONTACT PROVIDER
Board Cert.: No
N/A
Cultural Competency: N
Accepting New Patients: Yes

REGISTERED PHYSICAL THERAPIST
WISE-AGUILAR, NATALIE
Gender: Female
ID: 100330565017
NPI#: 1215302344
Medical Group/IPA Affiliations: WATTS HEALTHCARE CORPORATION
100 W CALIFORNIA BLVD
PASADENA, CA 91105
(626) 389-9300
(626) 389-9300
M-F 8AM-5PM
Accessibility: CONTACT PROVIDER
Board Cert.: No
N/A
Cultural Competency: N
Accepting New Patients: Yes

REGISTERED PHYSICAL THERAPIST
WISE-AGUILAR, NATALIE
Gender: Female
ID: 100330565020
NPI#: 1215302344
Medical Group/IPA Affiliations: GLOBAL CARE MEDICAL GROUP - ALTA HOSPITAL
100 W CALIFORNIA BLVD
PASADENA, CA 91105
(626) 389-9300
(626) 389-9300
M-F 8AM-5PM
Accessibility: CONTACT PROVIDER
Board Cert.: No
N/A
Cultural Competency: N
Accepting New Patients: Yes

REGISTERED PHYSICAL THERAPIST
WISE-AGUILAR, NATALIE
Gender: Female
ID: 100330565016
NPI#: 1215302344
Medical Group/IPA Affiliations: BELLA VISTA MEDICAL GROUP IPA
100 W CALIFORNIA BLVD
PASADENA, CA 91105
(626) 389-9300
(626) 389-9300
M-F 8AM-5PM
Accessibility: CONTACT PROVIDER
Board Cert.: No
N/A
Cultural Competency: N
Accepting New Patients: Yes

REGISTERED PHYSICAL THERAPIST
WISE-AGUILAR, NATALIE
Gender: Female
ID: 100330565010
NPI#: 1215302344
Medical Group/IPA Affiliations: BELLA VISTA MEDICAL GROUP IPA
909 S FAIR OAKS AVE
PASADENA, CA 91105
(626) 389-9300
(626) 389-9300
M-F 8AM-5PM
Accessibility: CONTACT PROVIDER
Board Cert.: No
N/A
Cultural Competency: N
Accepting New Patients: Yes

REGISTERED PHYSICAL THERAPIST
WISE-AGUILAR, NATALIE
Gender: Female
ID: 100330565005
NPI#: 1215302344
Medical Group/IPA Affiliations: HEALTH CARE LA IPA
909 S FAIR OAKS AVE
PASADENA, CA 91105
(626) 389-9300
(626) 389-9300
M-F 8AM-5PM
Accessibility: CONTACT PROVIDER
Board Cert.: No

N/A
Cultural Competency: N
Accepting New Patients: Yes

REGISTERED PHYSICAL THERAPIST
WISE-AGUILAR, NATALIE
Gender: Female
ID: 100330565009
NPI#: 1215302344
Medical Group/IPA Affiliations: WATTS HEALTHCARE CORPORATION
909 S FAIR OAKS AVE
PASADENA, CA 91105
(626) 389-9300
(626) 389-9300
M-F 8AM-5PM
Accessibility: CONTACT PROVIDER
Board Cert.: No
N/A
Cultural Competency: N
Accepting New Patients: Yes

REGISTERED PHYSICAL THERAPIST
WISE-AGUILAR, NATALIE
Gender: Female
ID: 100330565008
NPI#: 1215302344
Medical Group/IPA Affiliations: HEALTH CARE LA IPA
100 W CALIFORNIA BLVD
PASADENA, CA 91105
(626) 389-9300
(626) 389-9300
M-F 8AM-5PM
Accessibility: CONTACT PROVIDER
Board Cert.: No
N/A
Cultural Competency: N
Accepting New Patients: Yes

SURGERY NEUROLOGICAL
MULHOLLAND, CELENE
Gender: Female
ID: 100385305028
NPI#: 1467746453
Medical Group/IPA Affiliations: GLOBAL CARE MEDICAL GROUP - ALTA HOSPITAL
630 S RAYMOND AVE UNIT 330
PASADENA, CA 91105
(626) 793-8194
(626) 793-8194
M-F 9AM-5PM
Accessibility: CONTACT PROVIDER
Board Cert.: No
Hospital Affiliations: HUNTINGTON MEMORIAL HOSPITAL
N/A
Cultural Competency: N
Accepting New Patients: Yes

SURGERY NEUROLOGICAL
MULHOLLAND, CELENE
Gender: Female
ID: 100385305029
NPI#: 1467746453
Medical Group/IPA Affiliations: HEALTH CARE LA IPA
630 S RAYMOND AVE UNIT 330
PASADENA, CA 91105
(626) 793-8194
(626) 793-8194
M-F 9AM-5PM
Accessibility: CONTACT PROVIDER
Board Cert.: No
Hospital Affiliations: HUNTINGTON MEMORIAL HOSPITAL
N/A
Cultural Competency: N
Accepting New Patients: Yes

SURGERY NEUROLOGICAL
MULHOLLAND, CELENE
Gender: Female
ID: 100385305002
NPI#: 1467746453
Medical Group/IPA Affiliations: REGENT MEDICAL GROUP
630 S RAYMOND AVE UNIT 330
PASADENA, CA 91105
(626) 793-8194
(626) 793-8194
M-F 9AM-5PM
Accessibility: CONTACT PROVIDER
Board Cert.: No
Hospital Affiliations: HUNTINGTON MEMORIAL HOSPITAL
N/A

Cultural Competency: N
Accepting New Patients: Yes

SURGERY PLASTIC
DUFFY, STEPHEN
Gender: Male
ID: 100364473009
NPI#: 1073763447
Medical Group/IPA Affiliations: ALTAMED HEALTH NETWORK
1044 S FAIR OAKS AVE STE 101
PASADENA, CA 91105
(626) 449-4859
(626) 449-4859
M-F 9AM-5PM
Accessibility: CONTACT PROVIDER
Board Cert.: Yes
Hospital Affiliations: HUNTINGTON MEMORIAL HOSPITAL
N/A
Cultural Competency: N
Accepting New Patients: Yes

PHILLIPS RANCH

PHYSICIANS ASSISTANT
BARROS, RACHEL
Gender: Female
NPI#: 1083193486
Medical Group/IPA Affiliations: HEALTH CARE LA IPA
1555 S GAREY AVE
PHILLIPS RANCH, CA 91766
(909) 620-8088
(909) 620-8088
M-F 8AM-8PM
SA 8AM-8PM
Accessibility: CONTACT PROVIDER
Board Cert.: No
N/A
Cultural Competency: N
Accepting New Patients: Yes

PICO RIVERA

CERTIFIED NURSE PRACTITIONER
CHONG, JENNIEFER
Gender: Female
NPI#: 1588218523
Medical Group/IPA Affiliations: ALTAMED HEALTH NETWORK
9436 SLAUSON AVE
PICO RIVERA, CA 90660
(888) 499-9303
(888) 499-9303
M 8AM-5PM
TU 9AM-5PM
W 8AM-5PM
TH 9AM-5PM
F 8AM-5PM
Accessibility: CONTACT PROVIDER
Board Cert.: No
N/A
Cultural Competency: N
Accepting New Patients: Yes

CERTIFIED NURSE PRACTITIONER
OMNES, AYRA
Gender: Female
NPI#: 1396169629
Medical Group/IPA Affiliations: ALTAMED HEALTH NETWORK
9436 SLAUSON AVE
PICO RIVERA, CA 90660
(888) 499-9303
(888) 499-9303
Tagalog
M 8AM-7PM
TU 9AM-7PM
Accessibility: CONTACT PROVIDER
Board Cert.: No
N/A
Cultural Competency: N
Accepting New Patients: Yes

HOSPICE AND PALLIATIVE MEDICINE
BUI, CHRISTOPHER
Gender: Female
ID: 100348951009
NPI#: 1376858829
Medical Group/IPA Affiliations: ALTAMED HEALTH NETWORK
6336 PASSONS BLVD
PICO RIVERA, CA 90660
(888) 499-9303
(888) 499-9303
Spanish, Vietnamese
M 8AM-5PM
W 8AM-5PM
TH 9AM-5PM
Accessibility: CONTACT PROVIDER
Board Cert.: No
N/A
Cultural Competency: N
Accepting New Patients: Yes

PHYSICIANS ASSISTANT

ENDOZO, ROSALIE

Gender: Female

NPI#: 1477579142

Medical Group/IPA Affiliations: ALTAMED HEALTH NETWORK

9436 SLAUSON AVE
PICO RIVERA, CA 90660

(888) 499-9303

(888) 499-9303

Spanish, Tagalog

M 10AM-7PM
TU 8AM-5PM
F 8AM-5PM

Accessibility: CONTACT PROVIDER

Board Cert.: Yes

N/A

Cultural Competency: N

Accepting New Patients: Yes

PHYSICIANS ASSISTANT

MONTEON ANDRADE, WENDY

Gender: Female

NPI#: 1053657791

Medical Group/IPA Affiliations: ALTAMED HEALTH NETWORK

9436 SLAUSON AVE
PICO RIVERA, CA 90660

(888) 499-9303

(888) 499-9303

M-F 1PM-10PM

Accessibility: CONTACT PROVIDER

Board Cert.: No

N/A

Cultural Competency: N

Accepting New Patients: Yes

PODIATRIST

WALLACE, BRANDON

Gender: Male

ID: 100375513018

NPI#: 1316426679

Medical Group/IPA Affiliations: ALTAMED HEALTH NETWORK

9436 SLAUSON AVE
PICO RIVERA, CA 90660

(888) 499-9303

(888) 499-9303

M 8AM-5PM
TU 9AM-5PM
W 8AM-5PM
TH-F 9AM-5PM

Accessibility: CONTACT PROVIDER

Board Cert.: No

N/A

Cultural Competency: N

Accepting New Patients: Yes

PLACENTIA

DERMATOLOGY

DERMATOPATHOLOGY

HSI, ANDY

Gender: Male

ID: 100320447014

NPI#: 1366832032

Medical Group/IPA Affiliations: ALLIED PHYSICIANS IPA OF CA DBA ALLIED PACIFIC IPA

1041 E YORBA LINDA BLVD
STE 304
PLACENTIA, CA 92870

(714) 924-7240

(714) 924-7240

Chinese, Mandarin

M-F 8AM-5PM

Accessibility: CONTACT PROVIDER

Board Cert.: No

N/A

Cultural Competency: N

Accepting New Patients: Yes

POMONA

ANESTHESIOLOGY PAIN MANAGEMENT

KIM, JAMES

Gender: Male

ID: 100366950045

NPI#: 1649698481

Medical Group/IPA Affiliations: BELLA VISTA MEDICAL GROUP IPA

2895 N TOWNE AVE
POMONA, CA 91767

(626) 608-7320

(626) 608-7320

M-F 8AM-5PM

Accessibility: CONTACT PROVIDER

Board Cert.: No

Hospital Affiliations: EMANATE HEALTH QUEEN OF THE VALLEY HOSPITAL

N/A

Cultural Competency: N

Accepting New Patients: Yes

ANESTHESIOLOGY PAIN MANAGEMENT
KIM, JAMES
Gender: Male
ID: 100366950039
NPI#: 1649698481
Medical Group/IPA Affiliations: EL PROYECTO DEL BARRIO
2895 N TOWNE AVE
POMONA, CA 91767
(626) 608-7320
(626) 608-7320
M-F 8AM-5PM
Accessibility: CONTACT PROVIDER
Board Cert.: No
Hospital Affiliations: EMANATE HEALTH QUEEN OF THE VALLEY HOSPITAL
N/A
Cultural Competency: N
Accepting New Patients: Yes

ANESTHESIOLOGY PAIN MANAGEMENT
KIM, JAMES
Gender: Male
ID: 100366950033
NPI#: 1649698481
Medical Group/IPA Affiliations: HEALTH CARE LA IPA
2895 N TOWNE AVE
POMONA, CA 91767
(626) 608-7320
(626) 608-7320
M-F 8AM-5PM
Accessibility: CONTACT PROVIDER
Board Cert.: No
Hospital Affiliations: EMANATE HEALTH QUEEN OF THE VALLEY HOSPITAL
N/A
Cultural Competency: N
Accepting New Patients: Yes

ANESTHESIOLOGY PAIN MANAGEMENT
KIM, JAMES
Gender: Male
ID: 100366950028
NPI#: 1649698481
Medical Group/IPA Affiliations: ALTAMED HEALTH NETWORK
2895 N TOWNE AVE
POMONA, CA 91767
(626) 608-7320
(626) 608-7320
M-F 8AM-5PM
Accessibility: CONTACT PROVIDER
Board Cert.: No
Hospital Affiliations: EMANATE HEALTH QUEEN OF THE VALLEY HOSPITAL
N/A
Cultural Competency: N
Accepting New Patients: Yes

CERTIFIED NURSE PRACTITIONER
BASSI, ROHAN
Gender: Male
NPI#: 1023655560
Medical Group/IPA Affiliations: HEALTH CARE LA IPA
1866 N ORANGE GROVE AVE STE 202
POMONA, CA 91767
(909) 623-8796
(909) 623-8796
M-F 9AM-5PM
Accessibility: CONTACT PROVIDER
Board Cert.: No
Hospital Affiliations: POMONA VALLEY HOSP MED CTR
N/A
Cultural Competency: N
Accepting New Patients: Yes

CERTIFIED NURSE PRACTITIONER
GARNER, JESSICA
Gender: Female
NPI#: 1427633205
Medical Group/IPA Affiliations: ALLIED PHYSICIANS IPA OF CA DBA ALLIED PACIFIC IPA
1866 N ORANGE GROVE AVE STE 202
POMONA, CA 91767
(909) 398-1550
(909) 398-1550
Spanish
M-F 9AM-5PM
Accessibility: CONTACT PROVIDER
Board Cert.: No
N/A
Cultural Competency: N
Accepting New Patients: Yes

CERTIFIED NURSE PRACTITIONER
KOLESIAK, AMY
Gender: Female
NPI#: 1417137571
Medical Group/IPA Affiliations: IMPERIAL HEALTH HOLDINGS MEDICAL GROUP-LA
255 E BONITA AVE
POMONA, CA 91767
(909) 450-0377
(909) 450-0377
Accessibility: CONTACT PROVIDER
Board Cert.: No
N/A
Cultural Competency: N
Accepting New Patients: Yes

CERTIFIED NURSE PRACTITIONER
LAGAZO, CHRISTINA
Gender: Female
NPI#: 1679056451
Medical Group/IPA Affiliations: HEALTH CARE LA IPA
1555 S GAREY AVE
POMONA, CA 91766
(626) 919-4333
(626) 919-4333
Spanish
M-F 8AM-7PM
SA 8AM-7PM
Accessibility: CONTACT PROVIDER
Board Cert.: No
N/A
Cultural Competency: N
Accepting New Patients: Yes

CERTIFIED NURSE PRACTITIONER
LAKIN, LYNSEY
Gender: Female
NPI#: 1861890030
Medical Group/IPA Affiliations: EL PROYECTO DEL BARRIO
2895 N TOWNE AVE
POMONA, CA 91767
(909) 982-2719
(909) 982-2719
Spanish
M-TH 8AM-5PM
F 8AM-4:30PM
Accessibility: CONTACT PROVIDER
Board Cert.: No
Hospital Affiliations: RIVERSIDE COMMUNITY HOSP, POMONA VALLEY HOSP MED CTR, San Antonio Regional Hospital OP
N/A
Cultural Competency: N
Accepting New Patients: Yes

CERTIFIED NURSE PRACTITIONER
LAKIN, LYNSEY
Gender: Female
NPI#: 1861890030
Medical Group/IPA Affiliations: BELLA VISTA MEDICAL GROUP IPA
2895 N TOWNE AVE
POMONA, CA 91767
(909) 982-2719
(909) 982-2719
Spanish
M-TH 8AM-5PM
F 8AM-4:30PM
Accessibility: CONTACT PROVIDER
Board Cert.: No
Hospital Affiliations: RIVERSIDE COMMUNITY HOSP, POMONA VALLEY HOSP MED CTR, San Antonio Regional Hospital OP
N/A
Cultural Competency: N
Accepting New Patients: Yes

CERTIFIED NURSE PRACTITIONER
LAKIN, LYNSEY
Gender: Female
NPI#: 1861890030
Medical Group/IPA Affiliations: ALLIED PHYSICIANS IPA OF CA DBA ALLIED PACIFIC IPA
255 E BONITA AVE BLDG 9
POMONA, CA 91767
(626) 598-3770
(626) 598-3770
Spanish
M-F 8AM-5PM
Accessibility: CONTACT PROVIDER
Board Cert.: No
Hospital Affiliations: RIVERSIDE COMMUNITY HOSP, POMONA VALLEY

HOSP MED CTR, San Antonio Regional Hospital OP
N/A
Cultural Competency: N
Accepting New Patients: Yes

CERTIFIED NURSE PRACTITIONER
LAKIN, LYNSEY
Gender: Female
NPI#: 1861890030
Medical Group/IPA Affiliations: GLOBAL CARE MEDICAL GROUP - ALTA HOSPITAL
2895 N TOWNE AVE
POMONA, CA 91767
(909) 982-2719
(909) 982-2719
Spanish
M-TH 8AM-5PM
F 8AM-4:30PM
Accessibility: CONTACT PROVIDER
Board Cert.: No
Hospital Affiliations: RIVERSIDE COMMUNITY HOSP, POMONA VALLEY HOSP MED CTR, San Antonio Regional Hospital OP
N/A
Cultural Competency: N
Accepting New Patients: Yes

CERTIFIED NURSE PRACTITIONER
MANUSIA, CATHLEEN
Gender: Female
NPI#: 1568554194
Medical Group/IPA Affiliations: ALTAMED HEALTH NETWORK
1501 E HOLT AVE STE A
POMONA, CA 91767
(909) 623-3601
(909) 623-3601
M-F 9AM-6PM
SA 9AM-3PM
Accessibility: CONTACT PROVIDER
Board Cert.: No
Hospital Affiliations: POMONA VALLEY HOSP MED CTR
N/A
Cultural Competency: N
Accepting New Patients: Yes

CERTIFIED NURSE PRACTITIONER
NASH, LALAINE
Gender: Female
NPI#: 1457057028
Medical Group/IPA Affiliations: HEALTH CARE LA IPA
1555 S GAREY AVE
POMONA, CA 91766
(909) 620-8088
(909) 620-8088
Tagalog
M-TH 8AM-8PM
F 8AM-4PM
SA 8AM-4PM
Accessibility: CONTACT PROVIDER
Board Cert.: No
N/A
Cultural Competency: N
Accepting New Patients: Yes

CERTIFIED NURSE PRACTITIONER
PANGANIBAN, JANNELYN
Gender: Female
NPI#: 1679180863
Medical Group/IPA Affiliations: HEALTH CARE LA IPA
1450 E HOLT AVE
POMONA, CA 91767
(909) 630-7927
(909) 630-7927
Spanish
M-TH 8AM-9PM
F 8AM-5PM
SA 8AM-5PM
Accessibility: CONTACT PROVIDER
Board Cert.: No
N/A
Cultural Competency: N
Accepting New Patients: Yes

CERTIFIED NURSE PRACTITIONER
PHYO, SHWE
Gender: Female
NPI#: 1841763240
Medical Group/IPA Affiliations: HEALTH CARE LA IPA
1450 E HOLT AVE
POMONA, CA 91767
(909) 630-7927
(909) 630-7927
Spanish
M-TU 8AM-9PM
W 8AM-5PM

TH 8AM-9PM
F 8AM-5PM
Accessibility: CONTACT PROVIDER
Board Cert.: No
N/A
Cultural Competency: N
Accepting New Patients: Yes

CERTIFIED NURSE PRACTITIONER
SHAKHSHIR, SUZAN
Gender: Female
NPI#: 1275875759
Medical Group/IPA Affiliations: HEALTH CARE LA IPA
1450 E HOLT AVE
POMONA, CA 91767
(909) 766-8985
(909) 766-8985
Spanish
M-TH 8AM-9PM
F 8AM-5PM
SA 8AM-5PM
Accessibility: CONTACT PROVIDER
Board Cert.: No
N/A
Cultural Competency: N
Accepting New Patients: Yes

CERTIFIED NURSE PRACTITIONER
SIAZON, DONNA
Gender: Female
NPI#: 1952946618
Medical Group/IPA Affiliations: HEALTH CARE LA IPA
1450 E HOLT AVE
POMONA, CA 91767
(909) 630-7927
(909) 630-7927
Tagalog
M-TH 8AM-9PM
F 8AM-5PM
SA 8AM-5PM
Accessibility: CONTACT PROVIDER
Board Cert.: No
N/A
Cultural Competency: N
Accepting New Patients: Yes

CERTIFIED NURSE PRACTITIONER
WELLER, VERONIKA
Gender: Female
NPI#: 1013451194
Medical Group/IPA Affiliations: IMPERIAL HEALTH HOLDINGS MEDICAL GROUP-LA
255 E BONITA AVE BLDG 1A
POMONA, CA 91767
(909) 450-0377
(909) 450-0377
Spanish
M-F 8AM-5PM
Accessibility: CONTACT PROVIDER
Board Cert.: No
N/A
Cultural Competency: N
Accepting New Patients: Yes

CHIROPRACTOR
CORREA, JOEL
Gender: Male
ID: 100057775004
NPI#: 1033130620
Medical Group/IPA Affiliations: HEALTH CARE LA IPA
1450 E HOLT AVE
POMONA, CA 91767
(909) 630-7927
(909) 630-7927
Spanish
M-TH 8AM-9PM
F 8AM-5PM
SA 8AM-5PM
Accessibility: CONTACT PROVIDER
Board Cert.: No
N/A
Cultural Competency: N
Accepting New Patients: Yes

GASTROENTEROLOGY
REDDY, SUDHIR
Gender: Male
ID: 100036227026
NPI#: 1720015282
Medical Group/IPA Affiliations: HEALTH CARE LA IPA
790 E BONITA AVE FL 2
POMONA, CA 91767
(909) 469-0033
(909) 469-0033
Hindi, Spanish, Telugu
M-F 8AM-5PM
Accessibility: CONTACT PROVIDER
Board Cert.: No

Hospital Affiliations: POMONA VALLEY HOSP MED CTR, SAN ANTONIO COMM HOSP
N/A
Cultural Competency: N
Accepting New Patients: Yes

INTERVENTIONAL CARDIOLOGY
PANDYA, BHAVI
Gender: Male
ID: 100391427028
NPI#: 1467892059
Medical Group/IPA Affiliations: HEALTH CARE LA IPA
1866 N ORANGE GROVE AVE STE 202
POMONA, CA 91767
(909) 623-8796
(909) 623-8796
M-F 9AM-5PM
Accessibility: CONTACT PROVIDER
Board Cert.: No
Hospital Affiliations: POMONA VALLEY HOSP MED CTR, San Antonio Regional Hospital OP
N/A
Cultural Competency: N
Accepting New Patients: Yes

INTERVENTIONAL CARDIOLOGY
PULUMATI, KRISHNA ANURAG
Gender: Male
ID: 100346397038
NPI#: 1982044244
Medical Group/IPA Affiliations: HEALTH CARE LA IPA
1866 N ORANGE GROVE AVE STE 202
POMONA, CA 91767
(909) 623-8796
(909) 623-8796
Hindi, Telugu
M-F 9AM-5PM
Accessibility: CONTACT PROVIDER
Board Cert.: No
Hospital Affiliations: Menifee Global Medical Center, Hemet Global Medical Center, POMONA VALLEY HOSP MED CTR, San Antonio Regional Hospital OP
N/A
Cultural Competency: N
Accepting New Patients: Yes

INTERVENTIONAL CARDIOLOGY
THEETHA KARIYANNA, PRAMOD
Gender: Male
ID: 100403999028
NPI#: 1881005809
Medical Group/IPA Affiliations: HEALTH CARE LA IPA
790 E BONITA AVE FL 2
POMONA, CA 91767
(909) 447-8585
(909) 447-8585
M-F 8AM-5PM
Accessibility: CONTACT PROVIDER
Board Cert.: No
Hospital Affiliations: POMONA VALLEY HOSP MED CTR
N/A
Cultural Competency: N
Accepting New Patients: Yes

MATERNAL AND FETAL MEDICINE
BURWICK, RICHARD
Gender: Male
ID: 100317929033
NPI#: 1740471531
Medical Group/IPA Affiliations: GLOBAL CARE MEDICAL GROUP - ALTA HOSPITAL
1798 N GAREY AVE
POMONA, CA 91767
(909) 865-9705
(909) 865-9705
Spanish
M-F 8AM-5PM
Accessibility: CONTACT PROVIDER
Board Cert.: No
Hospital Affiliations: CEDARS SINAI MEDICAL CENTER, SALEM HOSPITAL, POMONA VALLEY HOSP MED CTR, Providence Cedars Sinai Tarzana Medical Center, EMANATE HEALTH QUEEN OF THE VALLEY HOSPITAL, GARFIELD MEDICAL CENTER, SAN GABRIEL VALLEY MED CTR, SAN GABRIEL VALLEY MED CTR

N/A
Cultural Competency: N
Accepting New Patients: Yes

MATERNAL AND FETAL MEDICINE
BURWICK, RICHARD
Gender: Male
ID: 100317929026
NPI#: 1740471531
Medical Group/IPA Affiliations: BELLA VISTA MEDICAL GROUP IPA
1798 N GAREY AVE
POMONA, CA 91767
(909) 865-9705
(909) 865-9705
Spanish
M-F 8AM-5PM
Accessibility: CONTACT PROVIDER
Board Cert.: No
Hospital Affiliations: CEDARS SINAI MEDICAL CENTER, SALEM HOSPITAL, POMONA VALLEY HOSP MED CTR, Providence Cedars Sinai Tarzana Medical Center, EMANATE HEALTH QUEEN OF THE VALLEY HOSPITAL, GARFIELD MEDICAL CENTER, SAN GABRIEL VALLEY MED CTR, SAN GABRIEL VALLEY MED CTR
N/A
Cultural Competency: N
Accepting New Patients: Yes

MATERNAL AND FETAL MEDICINE
BURWICK, RICHARD
Gender: Male
ID: 100317929035
NPI#: 1740471531
Medical Group/IPA Affiliations: HEALTH CARE LA IPA
1798 N GAREY AVE
POMONA, CA 91767
(909) 865-9705
(909) 865-9705
Spanish
M-F 8AM-5PM
Accessibility: CONTACT PROVIDER
Board Cert.: No
Hospital Affiliations: CEDARS SINAI MEDICAL CENTER, SALEM HOSPITAL, POMONA VALLEY HOSP MED CTR, Providence Cedars Sinai Tarzana Medical Center, EMANATE HEALTH QUEEN OF THE VALLEY HOSPITAL, GARFIELD MEDICAL CENTER, SAN GABRIEL VALLEY MED CTR, SAN GABRIEL VALLEY MED CTR
N/A
Cultural Competency: N
Accepting New Patients: Yes

NEPHROLOGY
LIU, SAMUEL
Gender: Male
ID: 100029276008
NPI#: 1912935628
Medical Group/IPA Affiliations: ALLIED PHYSICIANS IPA OF CA DBA ALLIED PACIFIC IPA
160 E ARTESIA ST STE 225
POMONA, CA 91767
(951) 231-0738
(951) 231-0738
Chinese, Mandarin, Spanish
M-F 8AM-5PM
Accessibility: CONTACT PROVIDER
Board Cert.: No
Hospital Affiliations: GARFIELD MEDICAL CENTER, SAN GABRIEL VALLEY MED CTR, POMONA VALLEY HOSP MED CTR, USC Arcadia Hospital, PIH HEALTH HOSPITAL - WHITTIER, SAN ANTONIO COMM HOSP, WHITTIER HOSPITAL MEDICAL CENTER, WHITTIER HOSPITAL MEDICAL CENTER, PIH Hospital - Downey, SAN DIMAS COMMUNITY HOSPITAL, SUTTER DELTA MEDICAL CENTER
N/A
Cultural Competency: N
Accepting New Patients: Yes

NEPHROLOGY
SYED, SHAHID
Gender: Male
ID: 100362054022

NPI#: 1174910848
Medical Group/IPA Affiliations: HEALTH CARE LA IPA
1555 S GAREY AVE
POMONA, CA 91766
(909) 628-8088
(909) 628-8088
Spanish, Urdu
M-F 8AM-8PM
SA 8AM-8PM
Accessibility: CONTACT PROVIDER
Board Cert.: No
Hospital Affiliations: KINDRED HOSPITAL ONTARIO, POMONA VALLEY HOSP MED CTR, MONTCLAIR HOSPITAL MED CTR, KINDRED HOSPITAL RANCHO, CITY OF HOPE NATIONAL MED CTR, SAN ANTONIO COMM HOSP, CASA COLINA TRANSITIONAL LIVING CENTER, CASA COLINA TRANSITIONAL LIVING CENTER, USC Arcadia Hospital, EMANATE HEALTH INTER-COMMUNITY HOSPITAL, EMANATE HEALTH QUEEN OF THE VALLEY HOSPITAL
N/A
Cultural Competency: N
Accepting New Patients: Yes

NEUROLOGY
ALTAMIMI, SADIQ
Gender: Male
ID: 100205850018
NPI#: 1639381619
Medical Group/IPA Affiliations: BELLA VISTA MEDICAL GROUP IPA
2895 N TOWNE AVE
POMONA, CA 91767
(909) 982-2719
(909) 982-2719
Arabic, Hindi, Spanish
M-F 9AM-5PM
Accessibility: CONTACT PROVIDER
Board Cert.: No
Hospital Affiliations: SAN ANTONIO COMM HOSP, POMONA VALLEY HOSP MED CTR
N/A
Cultural Competency: N
Accepting New Patients: Yes

NEUROLOGY
ALTAMIMI, SADIQ
Gender: Male
ID: 100205850049
NPI#: 1639381619
Medical Group/IPA Affiliations: ALTAMED HEALTH NETWORK
2895 N TOWNE AVE
POMONA, CA 91767
(909) 982-2719
(909) 982-2719
Arabic, Hindi, Spanish
M-F 9AM-5PM
Accessibility: CONTACT PROVIDER
Board Cert.: No
Hospital Affiliations: SAN ANTONIO COMM HOSP, POMONA VALLEY HOSP MED CTR
N/A
Cultural Competency: N
Accepting New Patients: Yes

NEUROLOGY
ALTAMIMI, SADIQ
Gender: Male
ID: 100205850017
NPI#: 1639381619
Medical Group/IPA Affiliations: GLOBAL CARE MEDICAL GROUP - ALTA HOSPITAL
2895 N TOWNE AVE
POMONA, CA 91767
(909) 982-2719
(909) 982-2719
Arabic, Hindi, Spanish
M-F 9AM-5PM
Accessibility: CONTACT PROVIDER
Board Cert.: No
Hospital Affiliations: SAN ANTONIO COMM HOSP, POMONA VALLEY HOSP MED CTR
N/A
Cultural Competency: N
Accepting New Patients: Yes

NEUROLOGY
ALTAMIMI, SADIQ
Gender: Male
ID: 100205850020

NPI#: 1639381619
Medical Group/IPA Affiliations: EL PROYECTO DEL BARRIO
2895 N TOWNE AVE
POMONA, CA 91767
(909) 982-2719
(909) 982-2719
Arabic, Hindi, Spanish
M-F 9AM-5PM
Accessibility: CONTACT PROVIDER
Board Cert.: No
Hospital Affiliations: SAN ANTONIO COMM HOSP, POMONA VALLEY HOSP MED CTR
N/A
Cultural Competency: N
Accepting New Patients: Yes

NEUROLOGY
BZDYRA, PIOTR
Gender: Male
ID: 100367567019
NPI#: 1942687090
Medical Group/IPA Affiliations: ALTAMED HEALTH NETWORK
2895 N TOWNE AVE
POMONA, CA 91767
(909) 982-2719
(909) 982-2719
Polish
M-F 9AM-5PM
Accessibility: CONTACT PROVIDER
Board Cert.: No
Hospital Affiliations: ST BERNARDINE MED CTR
N/A
Cultural Competency: N
Accepting New Patients: Yes

NEUROLOGY
CONSTANTE, MARTIN
Gender: Male
ID: 100337695002
NPI#: 1902184419
Medical Group/IPA Affiliations: HEALTH CARE LA IPA
2895 N TOWNE AVE
POMONA, CA 91767
(909) 982-2719
(909) 982-2719
Spanish
M-TH 8AM-5PM
F 8AM-4PM
Accessibility: CONTACT PROVIDER
Board Cert.: No
Hospital Affiliations: SAN ANTONIO COMM HOSP
N/A
Cultural Competency: N
Accepting New Patients: Yes

NEUROLOGY
CONSTANTE, MARTIN
Gender: Male
ID: 100337695007
NPI#: 1902184419
Medical Group/IPA Affiliations: EL PROYECTO DEL BARRIO
2895 N TOWNE AVE
POMONA, CA 91767
(909) 982-2719
(909) 982-2719
Spanish
M-TH 8AM-5PM
F 8AM-4PM
Accessibility: CONTACT PROVIDER
Board Cert.: No
Hospital Affiliations: SAN ANTONIO COMM HOSP
N/A
Cultural Competency: N
Accepting New Patients: Yes

NEUROLOGY
CONSTANTE, MARTIN
Gender: Male
ID: 100337695014
NPI#: 1902184419
Medical Group/IPA Affiliations: ALTAMED HEALTH NETWORK
2895 N TOWNE AVE
POMONA, CA 91767
(909) 982-2719
(909) 982-2719
Spanish
M-TH 8AM-5PM
F 8AM-4PM
Accessibility: CONTACT PROVIDER
Board Cert.: No
Hospital Affiliations: SAN ANTONIO COMM HOSP
N/A
Cultural Competency: N
Accepting New Patients: Yes

NEUROLOGY
CONSTANTE, MARTIN
Gender: Male

ID: 100337695006
NPI#: 1902184419
Medical Group/IPA Affiliations: BELLA VISTA MEDICAL GROUP IPA
2895 N TOWNE AVE
POMONA, CA 91767
(909) 982-2719
(909) 982-2719
Spanish
M-TH 8AM-5PM
F 8AM-4PM
Accessibility: CONTACT PROVIDER
Board Cert.: No
Hospital Affiliations: SAN ANTONIO COMM HOSP
N/A
Cultural Competency: N
Accepting New Patients: Yes

NEUROLOGY

JANJUA, NAZLI

Gender: Female
ID: 100354649006
NPI#: 1790719292
Medical Group/IPA Affiliations: BELLA VISTA MEDICAL GROUP IPA
2895 N TOWNE AVE
POMONA, CA 91767
(909) 982-2719
(909) 982-2719
Spanish, Urdu
M-F 8AM-5PM
Accessibility: CONTACT PROVIDER
Board Cert.: No
Hospital Affiliations: POMONA VALLEY HOSP MED CTR, LAKEWOOD REGIONAL MED CTR, USC Arcadia Hospital, ST BERNARDINE MED CTR, EMANATE HEALTH INTER-COMMUNITY HOSPITAL, EMANATE HEALTH QUEEN OF THE VALLEY HOSPITAL, PIH HEALTH GOOD SAMARITAN HOSPITAL, PIH HEALTH GOOD SAMARITAN HOSPITAL
N/A
Cultural Competency: N
Accepting New Patients: Yes

NEUROLOGY

JANJUA, NAZLI

Gender: Female
ID: 100354649004
NPI#: 1790719292
Medical Group/IPA Affiliations: GLOBAL CARE MEDICAL GROUP - ALTA HOSPITAL
2895 N TOWNE AVE
POMONA, CA 91767
(909) 982-2719
(909) 982-2719
Spanish, Urdu
M-F 8AM-5PM
Accessibility: CONTACT PROVIDER
Board Cert.: No
Hospital Affiliations: POMONA VALLEY HOSP MED CTR, LAKEWOOD REGIONAL MED CTR, USC Arcadia Hospital, ST BERNARDINE MED CTR, EMANATE HEALTH INTER-COMMUNITY HOSPITAL, EMANATE HEALTH QUEEN OF THE VALLEY HOSPITAL, PIH HEALTH GOOD SAMARITAN HOSPITAL, PIH HEALTH GOOD SAMARITAN HOSPITAL
N/A
Cultural Competency: N
Accepting New Patients: Yes

NEUROLOGY

JANJUA, NAZLI

Gender: Female
ID: 100354649005
NPI#: 1790719292
Medical Group/IPA Affiliations: HEALTH CARE LA IPA
2895 N TOWNE AVE
POMONA, CA 91767
(909) 982-2719
(909) 982-2719
Spanish, Urdu
M-F 8AM-5PM
Accessibility: CONTACT PROVIDER
Board Cert.: No
Hospital Affiliations: POMONA VALLEY HOSP MED CTR, LAKEWOOD REGIONAL MED CTR, USC Arcadia Hospital, ST BERNARDINE MED CTR, EMANATE HEALTH INTER-COMMUNITY

HOSPITAL, EMANATE HEALTH QUEEN OF THE VALLEY HOSPITAL, PIH HEALTH GOOD SAMARITAN HOSPITAL, PIH HEALTH GOOD SAMARITAN HOSPITAL
N/A
Cultural Competency: N
Accepting New Patients: Yes

OBSTETRICS / GYNECOLOGY
ABAID, LISA
Gender: Female
ID: 100106020082
NPI#: 1295943132
Medical Group/IPA Affiliations: ALTAMED HEALTH NETWORK
1910 ROYALTY DR
POMONA, CA 91767
(909) 784-3346
(909) 784-3346
Spanish
M 9AM-5PM
W 9AM-5PM
F 9AM-5PM
Accessibility: CONTACT PROVIDER
Board Cert.: No
Hospital Affiliations: CHILDRENS HOSPITAL AT MISSION, HOAG MEMORIAL HOSPITAL PRESBYTERIAN, Providence Mission Hospital, SADDLEBACK MEMORIAL MED CTR, Providence St Jude Medical Center, POMONA VALLEY HOSP MED CTR, Providence St Joseph Hospital, Providence St Joseph Hospital, HOAG HOSPITAL IRVINE, Parkview Community Hospital Medical Center
N/A
Cultural Competency: N
Accepting New Patients: Yes

OBSTETRICS / GYNECOLOGY
CUELLAR, FRANCISCO
Gender: Male
ID: 100108889036
NPI#: 1336102797
Medical Group/IPA Affiliations: ASSOCIATED HISPANIC PHYSICIANS OF SOUTHERN CA
160 E ARTESIA ST STE 150
POMONA, CA 91767
(909) 784-2490
(909) 784-2490
Spanish
SU 8AM-5PM
M-F 8AM-5PM
Accessibility: CONTACT PROVIDER
Board Cert.: No
Hospital Affiliations: POMONA VALLEY HOSP MED CTR, SAN ANTONIO COMM HOSP, MONTCLAIR HOSPITAL MED CTR, SAN DIMAS COMMUNITY HOSPITAL, CHINO VALLEY MEDICAL CENTER
N/A
Cultural Competency: N
Accepting New Patients: Yes

OBSTETRICS / GYNECOLOGY
CUELLAR, FRANCISCO
Gender: Male
ID: 100108889032
NPI#: 1336102797
Medical Group/IPA Affiliations: HEALTH CARE LA IPA
160 E ARTESIA ST STE 150
POMONA, CA 91767
(909) 784-2490
(909) 784-2490
Spanish
SU 8AM-5PM
M-F 8AM-5PM
Accessibility: CONTACT PROVIDER
Board Cert.: No
Hospital Affiliations: POMONA VALLEY HOSP MED CTR, SAN ANTONIO COMM HOSP, MONTCLAIR HOSPITAL MED CTR, SAN DIMAS COMMUNITY HOSPITAL, CHINO VALLEY MEDICAL CENTER
N/A
Cultural Competency: N
Accepting New Patients: Yes

OPTOMETRIST
PHAM, QUYNH
Gender: Female
ID: 100433593003
NPI#: 1952971848
Medical Group/IPA Affiliations: HEALTH CARE LA IPA

1555 S GAREY AVE
POMONA, CA 91766
(909) 620-8088
(909) 620-8088
Vietnamese
SU 8AM-8PM
M-TH 8AM-8PM
F 8AM-4PM
SA 8AM-4PM
Accessibility: CONTACT PROVIDER
Board Cert.: No
N/A
Cultural Competency: N
Accepting New Patients: Yes

OPTOMETRIST
SHAHBAZIAN, ANGELA
Gender: Female
ID: 100293889009
NPI#: 1891147161
Medical Group/IPA Affiliations: HEALTH CARE LA IPA
1450 E HOLT AVE
POMONA, CA 91767
(909) 630-7927
(909) 630-7927
M-TH 8AM-9PM
F 8AM-5PM
SA 8AM-5PM
Accessibility: CONTACT PROVIDER
Board Cert.: No
Hospital Affiliations: ADVENTIST HEALTH UKIAH VALLEY, UCSF MEDICAL CENTER AT MOUNT ZION
N/A
Cultural Competency: N
Accepting New Patients: Yes

OPTOMETRIST
WU, MENG HUA
Gender: Female
ID: 100365588007
NPI#: 1487175584
Medical Group/IPA Affiliations: HEALTH CARE LA IPA
1555 S GAREY AVE
POMONA, CA 91766
(909) 620-8088
(909) 620-8088
Mandarin
M-TH 8AM-8PM
F 8AM-4PM
SA 8AM-4PM
Accessibility: CONTACT PROVIDER
Board Cert.: No
N/A
Cultural Competency: N
Accepting New Patients: Yes

OPTOMETRIST
YEUNG, SZE KEI
Gender: Female
ID: 100410984004
NPI#: 1376206177
Medical Group/IPA Affiliations: HEALTH CARE LA IPA
1450 E HOLT AVE
POMONA, CA 91767
(909) 630-7927
(909) 630-7927
M-TH 8AM-9PM
F 8AM-5PM
SA 8AM-5PM
Accessibility: CONTACT PROVIDER
Board Cert.: No
N/A
Cultural Competency: N
Accepting New Patients: Yes

PATHOLOGY ANATOMIC CLINICAL
LEKOV, ELLIE
Gender: Female
ID: 100331324005
NPI#: 1033266788
Medical Group/IPA Affiliations: IMPERIAL HEALTH HOLDINGS MEDICAL GROUP-LA
210 W BONITA AVE STE 140
POMONA, CA 91767
(909) 622-3800
(909) 622-3800
Spanish, Tagalog
Accessibility: CONTACT PROVIDER
Board Cert.: No
Hospital Affiliations: FOUNTAIN VALLEY REGIONAL HOSP AND MED CTR
N/A
Cultural Competency: N
Accepting New Patients: Yes

PATHOLOGY ANATOMIC CLINICAL
PAREKH, HEMALATHA
Gender: Female

ID: 100082225014
NPI#: 1053586461
Medical Group/IPA Affiliations: ALLIANCE HEALTH SYSTEM
2740 N GAREY AVE STE 100
POMONA, CA 91767
(909) 623-2300
(909) 623-2300
Spanish
M-F 9AM-5PM
Accessibility: CONTACT PROVIDER
Board Cert.: No
Hospital Affiliations: POMONA VALLEY HOSP MED CTR
N/A
Cultural Competency: N
Accepting New Patients: Yes

PEDIATRICS

CHUNG, GLORIA HA

Gender: Female
ID: 100189458020
NPI#: 1134362205
Medical Group/IPA Affiliations: ALLIED PHYSICIANS IPA OF CA DBA ALLIED PACIFIC IPA
1101 E HOLT AVE STE G
POMONA, CA 91767
(909) 632-0895
(909) 632-0895
Spanish, Vietnamese
M-TH 10AM-5PM
F 10AM-2PM
Accessibility: CONTACT PROVIDER
Board Cert.: No
Hospital Affiliations: POMONA VALLEY HOSP MED CTR
N/A
Cultural Competency: N
Accepting New Patients: Yes

PEDIATRICS

MITRA, MITALI

Gender: Female
ID: 100168012026
NPI#: 1598049702
Medical Group/IPA Affiliations: HEALTH CARE LA IPA
1555 S GAREY AVE
POMONA, CA 91766
(909) 620-8088
(909) 620-8088
Hindi
M-W 8AM-8PM
TH-F 8AM-4PM
Accessibility: CONTACT PROVIDER
Board Cert.: No
N/A
Cultural Competency: N
Accepting New Patients: Yes

PHYSICAL MEDICINE / REHABILITATION

LEE, YONG

Gender: Male
ID: 100020984021
NPI#: 1760468508
Medical Group/IPA Affiliations: GLOBAL CARE MEDICAL GROUP - ALTA HOSPITAL
255 E BONITA AVE
POMONA, CA 91767
(909) 596-7733
(909) 596-7733
Korean
M 1PM-2:30PM
W 1PM-2:30PM
F 9AM-11:30AM
Accessibility: CONTACT PROVIDER
Board Cert.: No
Hospital Affiliations: POMONA VALLEY HOSP MED CTR, SAN ANTONIO COMM HOSP, KINDRED HOSPITAL ONTARIO, KINDRED HOSPITAL RANCHO
N/A
Cultural Competency: N
Accepting New Patients: Yes

PHYSICIANS ASSISTANT

CAO, DAVID

Gender: Male
NPI#: 1437758653
Medical Group/IPA Affiliations: ALLIED PHYSICIANS IPA OF CA DBA ALLIED PACIFIC IPA
520 E FOOTHILL BLVD STE A
POMONA, CA 91767
(909) 622-3065
(909) 622-3065
M-F 9AM-5PM
Accessibility: CONTACT PROVIDER
Board Cert.: No
Hospital Affiliations: POMONA VALLEY HOSP MED CTR
N/A
Cultural Competency: N

Accepting New Patients: Yes

PHYSICIANS ASSISTANT

CAO, DAVID

Gender: Male

NPI#: 1437758653

Medical Group/IPA Affiliations: HEALTH CARE LA IPA

520 E FOOTHILL BLVD STE A
POMONA, CA 91767

(909) 622-3065

(909) 622-3065

M-F 9AM-5PM

Accessibility: CONTACT PROVIDER

Board Cert.: No

Hospital Affiliations: POMONA VALLEY HOSP MED CTR

N/A

Cultural Competency: N

Accepting New Patients: Yes

PHYSICIANS ASSISTANT

PATEL, MEGHNA

Gender: Female

NPI#: 1750816823

Medical Group/IPA Affiliations: HEALTH CARE LA IPA

1866 N ORANGE GROVE AVE
POMONA, CA 91767

(909) 623-5866

(909) 623-5866

M-F 8AM-5PM

Accessibility: CONTACT PROVIDER

Board Cert.: No

N/A

Cultural Competency: N

Accepting New Patients: Yes

PHYSICIANS ASSISTANT

PEDREGO, VANESSA

Gender: Female

NPI#: 1467763755

Medical Group/IPA Affiliations: HEALTH CARE LA IPA

520 E FOOTHILL BLVD STE A
POMONA, CA 91767

(909) 622-3065

(909) 622-3065

Spanish

M-F 9AM-5PM

Accessibility: CONTACT PROVIDER

Board Cert.: No

N/A

Cultural Competency: N

Accepting New Patients: Yes

PHYSICIANS ASSISTANT

PHAM, HELEN

Gender: Female

NPI#: 1962992693

Medical Group/IPA Affiliations: HEALTH CARE LA IPA

160 E ARTESIA ST STE 255
POMONA, CA 91767

(909) 596-4346

(909) 596-4346

M-F 8AM-4PM

Accessibility: CONTACT PROVIDER

Board Cert.: No

N/A

Cultural Competency: N

Accepting New Patients: Yes

PODIATRIST

JAVAHERIAN, AFSHIN

Gender: Male

ID: 100108211009

NPI#: 1396765673

Medical Group/IPA Affiliations: HEALTH CARE LA IPA

1450 E HOLT AVE
POMONA, CA 91767

(909) 630-7927

(909) 630-7927

Farsi, Spanish

M-F 8AM-5PM
SA 8AM-5PM

Accessibility: CONTACT PROVIDER

Board Cert.: No

Hospital Affiliations: CEDARS SINAI MEDICAL CENTER

N/A

Cultural Competency: N

Accepting New Patients: Yes

PULMONARY DISEASES

GAN, ANTHONY

Gender: Male

ID: 100329616015

NPI#: 1902223092

Medical Group/IPA Affiliations: HEALTH CARE LA IPA

1940 N ORANGE GROVE AVE STE A
POMONA, CA 91767

(909) 865-6900
(909) 865-6900
M-F 9AM-5PM
Accessibility: CONTACT PROVIDER
Board Cert.: No
Hospital Affiliations: POMONA VALLEY HOSP MED CTR, SAN ANTONIO COMM HOSP, ARROWHEAD REGIONAL MEDICAL CENTER
N/A
Cultural Competency: N
Accepting New Patients: Yes

PULMONARY DISEASES
GORDON, JOSEPH
Gender: Male
ID: 100348970007
NPI#: 1811243652
Medical Group/IPA Affiliations: HEALTH CARE LA IPA
1940 N ORANGE GROVE AVE
POMONA, CA 91767
(909) 865-6900
(909) 865-6900
Spanish
M-F 9AM-5PM
Accessibility: CONTACT PROVIDER
Board Cert.: No
Hospital Affiliations: POMONA VALLEY HOSP MED CTR, CEDARS SINAI MEDICAL CENTER, San Antonio Regional Hospital OP, CASA COLINA TRANSITIONAL LIVING CENTER, KAISER FOUNDATION HOSPITAL S Sacramento, KAISER FOUNDATION HOSPITAL WEST LA
N/A
Cultural Competency: N
Accepting New Patients: Yes

PULMONARY DISEASES
NGO, DALLIS
Gender: Male
ID: 100416312015
NPI#: 1174055149
Medical Group/IPA Affiliations: HEALTH CARE LA IPA
1940 N ORANGE GROVE AVE STE A
POMONA, CA 91767
(909) 865-6900
(909) 865-6900
Vietnamese
M-F 8AM-5PM
Accessibility: CONTACT PROVIDER
Board Cert.: No
Hospital Affiliations: POMONA VALLEY HOSP MED CTR, San Antonio Regional Hospital OP
N/A
Cultural Competency: N
Accepting New Patients: Yes

PULMONARY DISEASES
QADIR, AFTAB
Gender: Male
ID: 100359781017
NPI#: 1851753545
Medical Group/IPA Affiliations: HEALTH CARE LA IPA
1940 N ORANGE GROVE AVE STE A
POMONA, CA 91767
(909) 865-6900
(909) 865-6900
M-F 8AM-5PM
Accessibility: CONTACT PROVIDER
Board Cert.: No
Hospital Affiliations: San Antonio Regional Hospital OP, REDLANDS COMMUNITY HOSP, ARROWHEAD REGIONAL MEDICAL CENTER, POMONA VALLEY HOSP MED CTR
N/A
Cultural Competency: N
Accepting New Patients: Yes

PULMONARY DISEASES
QADIR, AFTAB
Gender: Male
ID: 100359781019
NPI#: 1851753545
Medical Group/IPA Affiliations: HEALTH CARE LA IPA
1940 N ORANGE GROVE AVE STE B
POMONA, CA 91767
(909) 865-6900
(909) 865-6900
M-F 8AM-5PM

Accessibility: CONTACT PROVIDER
Board Cert.: No
Hospital Affiliations: San Antonio Regional Hospital OP, REDLANDS COMMUNITY HOSP, ARROWHEAD REGIONAL MEDICAL CENTER, POMONA VALLEY HOSP MED CTR
N/A
Cultural Competency: N
Accepting New Patients: Yes

RADIATION ONCOLOGY

BELL, DAVID
Gender: Male
ID: 100013758082
NPI#: 1275611493
Medical Group/IPA Affiliations: ALTAMED HEALTH NETWORK
1555 N ORANGE GROVE AVE
POMONA, CA 91767
(626) 331-6866
(626) 331-6866
Chinese, Korean, Mandarin, Spanish
F 8AM-5:30PM
Accessibility: CONTACT PROVIDER
Board Cert.: No
Hospital Affiliations: SOUTHWEST HEALTHCARE INLAND VALLEY HOSPITAL, ST FRANCIS MEDICAL CENTER, Los Angeles General Medical Center, MARTIN LUTHER HOSP MED CTR
N/A
Cultural Competency: N
Accepting New Patients: Yes

RADIATION ONCOLOGY

BELL, DAVID
Gender: Male
ID: 100013758052
NPI#: 1275611493
Medical Group/IPA Affiliations: HEALTH CARE LA IPA
1555 N ORANGE GROVE AVE
POMONA, CA 91767
(626) 331-6866
(626) 331-6866
Chinese, Korean, Mandarin, Spanish
F 8AM-5:30PM
Accessibility: CONTACT PROVIDER
Board Cert.: No
Hospital Affiliations: SOUTHWEST HEALTHCARE INLAND VALLEY HOSPITAL, ST FRANCIS MEDICAL CENTER, Los Angeles General Medical Center, MARTIN LUTHER HOSP MED CTR
N/A
Cultural Competency: N
Accepting New Patients: Yes

RHEUMATOLOGY

RASANIA, SAPNA
Gender: Female
ID: 100329726009
NPI#: 1427336759
Medical Group/IPA Affiliations: HEALTH CARE LA IPA
1904 N ORANGE GROVE AVE
POMONA, CA 91767
(909) 469-1823
(909) 469-1823
Gujarati, Hindi, Marathi
M-F 8AM-5PM
Accessibility: CONTACT PROVIDER
Board Cert.: No
Hospital Affiliations: POMONA VALLEY HOSP MED CTR
N/A
Cultural Competency: N
Accepting New Patients: Yes

SURGERY NEUROLOGICAL

BALL, BENJAMIN
Gender: Male
ID: 100396856008
NPI#: 1194183087
Medical Group/IPA Affiliations: ALTAMED HEALTH NETWORK
255 E BONITA AVE BLDG 9
POMONA, CA 91767
(909) 450-0369
(909) 450-0369
Spanish
M-F 8AM-5PM
Accessibility: CONTACT PROVIDER
Board Cert.: No
Hospital Affiliations: CASA

COLINA TRANSITIONAL LIVING CENTER, POMONA VALLEY HOSP MED CTR, San Antonio Regional Hospital OP, RIVERSIDE COMMUNITY HOSP, EMANATE HEALTH INTER-COMMUNITY HOSPITAL, EMANATE HEALTH QUEEN OF THE VALLEY HOSPITAL

N/A

Cultural Competency: N

Accepting New Patients: Yes

SURGERY NEUROLOGICAL

YE, DONALD

Gender: Male

ID: 100385683031

NPI#: 1962821942

Medical Group/IPA Affiliations: ACCOUNTABLE HEALTH CARE IPA

255 E BONITA AVE BLDG 9
POMONA, CA 91767

(909) 450-0369

(909) 450-0369

Chinese

M-F 9AM-5PM

Accessibility: CONTACT PROVIDER

Board Cert.: No

Hospital Affiliations: CASA COLINA TRANSITIONAL LIVING CENTER, POMONA VALLEY HOSP MED CTR, SAN ANTONIO COMM HOSP, EMANATE HEALTH QUEEN OF THE VALLEY HOSPITAL, EMANATE HEALTH FOOTHILL PRESBYTERIAN HOSPITAL, EMANATE HEALTH INTER-COMMUNITY HOSPITAL

N/A

Cultural Competency: N

Accepting New Patients: Yes

PORTER RANCH

CERTIFIED NURSE PRACTITIONER

BOUCHARD, DANIELLE

Gender: Female

NPI#: 1518549054

Medical Group/IPA Affiliations: HEALTH CARE LA IPA

19950 RINALDI ST STE 101D
PORTER RANCH, CA 91326

(818) 900-6480

(818) 900-6480

French, Spanish

M-F 8AM-5PM

Accessibility: CONTACT PROVIDER

Board Cert.: No

Hospital Affiliations: PROVIDENCE SAINT JOSEPH MED CTR, PROVIDENCE HOLY CROSS MED CTR

N/A

Cultural Competency: N

Accepting New Patients: Yes

CERTIFIED NURSE PRACTITIONER

BOUCHARD, DANIELLE

Gender: Female

NPI#: 1518549054

Medical Group/IPA Affiliations: EL PROYECTO DEL BARRIO

19950 RINALDI ST STE 101D
PORTER RANCH, CA 91326

(818) 900-6480

(818) 900-6480

French, Spanish

M-F 8AM-5PM

Accessibility: CONTACT PROVIDER

Board Cert.: No

Hospital Affiliations: PROVIDENCE SAINT JOSEPH MED CTR, PROVIDENCE HOLY CROSS MED CTR

N/A

Cultural Competency: N

Accepting New Patients: Yes

CERTIFIED NURSE PRACTITIONER

CHO, PAUL

Gender: Male

NPI#: 1487374773

Medical Group/IPA Affiliations: EL PROYECTO DEL BARRIO

19950 RINALDI ST STE 101D
PORTER RANCH, CA 91326

(818) 900-6480

(818) 900-6480

M-F 8AM-5PM

Accessibility: CONTACT PROVIDER

Board Cert.: No
Hospital Affiliations:
PROVIDENCE SAINT JOSEPH MED CTR
N/A
Cultural Competency: N
Accepting New Patients: Yes

CERTIFIED NURSE PRACTITIONER
CHO, PAUL
Gender: Male
NPI#: 1487374773
Medical Group/IPA Affiliations:
HEALTH CARE LA IPA
19950 RINALDI ST STE 101D
PORTER RANCH, CA 91326
(818) 900-6480
(818) 900-6480
M-F 8AM-5PM
Accessibility: CONTACT PROVIDER
Board Cert.: No
Hospital Affiliations:
PROVIDENCE SAINT JOSEPH MED CTR
N/A
Cultural Competency: N
Accepting New Patients: Yes

CERTIFIED NURSE PRACTITIONER
SANCHEZ, DIANA
Gender: Female
NPI#: 1194413005
Medical Group/IPA Affiliations:
EL PROYECTO DEL BARRIO
19950 RINALDI ST STE 101D
PORTER RANCH, CA 91326
(818) 900-6480
(818) 900-6480
Spanish
M-F 8AM-5PM
Accessibility: CONTACT PROVIDER
Board Cert.: No
N/A
Cultural Competency: N
Accepting New Patients: Yes

CERTIFIED NURSE PRACTITIONER
SANCHEZ, MARIA
Gender: Female
NPI#: 1528668571
Medical Group/IPA Affiliations:
CFC VALLEY
19950 RINALDI ST STE 101D
PORTER RANCH, CA 91326
(818) 900-6480
(818) 900-6480
Spanish
M-F 8AM-5PM
Accessibility: CONTACT PROVIDER
Board Cert.: No
Hospital Affiliations:
Providence Cedars Sinai Tarzana Medical Center, PROVIDENCE HOLY CROSS MED CTR
N/A
Cultural Competency: N
Accepting New Patients: Yes

CERTIFIED NURSE PRACTITIONER
SANCHEZ, DIANA
Gender: Female
NPI#: 1194413005
Medical Group/IPA Affiliations:
HEALTH CARE LA IPA
19950 RINALDI ST STE 101D
PORTER RANCH, CA 91326
(818) 900-6480
(818) 900-6480
Spanish
M-F 8AM-5PM
Accessibility: CONTACT PROVIDER
Board Cert.: No
N/A
Cultural Competency: N
Accepting New Patients: Yes

PHYSICIANS ASSISTANT
CHAE, HANNAH
Gender: Female
NPI#: 1417522798
Medical Group/IPA Affiliations:
HEALTH CARE LA IPA
19950 RINALDI ST STE 101D
PORTER RANCH, CA 91326
(818) 900-6480
(818) 900-6480
M-F 8AM-5PM
Accessibility: CONTACT PROVIDER
Board Cert.: No
Hospital Affiliations:
PROVIDENCE HOLY CROSS MED CTR
N/A

Cultural Competency: N
Accepting New Patients: Yes

PHYSICIANS ASSISTANT
CHAE, HANNAH
Gender: Female
NPI#: 1417522798
Medical Group/IPA Affiliations: CFC VALLEY
19950 RINALDI ST STE 101D
PORTER RANCH, CA 91326
(818) 900-6480
(818) 900-6480
M-F 8AM-5PM
Accessibility: CONTACT PROVIDER
Board Cert.: No
Hospital Affiliations: PROVIDENCE HOLY CROSS MED CTR
N/A
Cultural Competency: N
Accepting New Patients: Yes

PHYSICIANS ASSISTANT
CHAE, HANNAH
Gender: Female
NPI#: 1417522798
Medical Group/IPA Affiliations: EL PROYECTO DEL BARRIO
19950 RINALDI ST STE 101D
PORTER RANCH, CA 91326
(818) 900-6480
(818) 900-6480
M-F 8AM-5PM
Accessibility: CONTACT PROVIDER
Board Cert.: No
Hospital Affiliations: PROVIDENCE HOLY CROSS MED CTR
N/A
Cultural Competency: N
Accepting New Patients: Yes

PHYSICIANS ASSISTANT
TORREZ-BIRKLAND, RAQUEL
Gender: Female
NPI#: 1134716517
Medical Group/IPA Affiliations: EL PROYECTO DEL BARRIO
19950 RINALDI ST STE 101D
PORTER RANCH, CA 91326
(818) 900-6480
(818) 900-6480
Spanish
M 8AM-5PM
W-F 8AM-5PM
Accessibility: CONTACT PROVIDER
Board Cert.: No
N/A
Cultural Competency: N
Accepting New Patients: Yes

PHYSICIANS ASSISTANT
TORREZ-BIRKLAND, RAQUEL
Gender: Female
NPI#: 1134716517
Medical Group/IPA Affiliations: HEALTH CARE LA IPA
19950 RINALDI ST STE 101D
PORTER RANCH, CA 91326
(818) 900-6480
(818) 900-6480
Spanish
M 8AM-5PM
W-F 8AM-5PM
Accessibility: CONTACT PROVIDER
Board Cert.: No
N/A
Cultural Competency: N
Accepting New Patients: Yes

RANCHO CUCAMONGA

CERTIFIED NURSE PRACTITIONER
GARNER, JESSICA
Gender: Female
NPI#: 1427633205
Medical Group/IPA Affiliations: HEALTH CARE LA IPA
8330 RED OAK ST STE 201
RANCHO CUCAMONGA, CA 91730
(909) 987-2528
(909) 987-2528
Spanish
M-F 9AM-5PM
Accessibility: CONTACT PROVIDER
Board Cert.: No
N/A
Cultural Competency: N
Accepting New Patients: Yes

CERTIFIED NURSE PRACTITIONER
GARNER, JESSICA
Gender: Female
NPI#: 1427633205
Medical Group/IPA Affiliations:

ALLIED PHYSICIANS IPA OF CA DBA ALLIED PACIFIC IPA
8330 RED OAK ST STE 201
RANCHO CUCAMONGA, CA 91730
(909) 987-2528
(909) 987-2528
Spanish
M-F 9AM-5PM
Accessibility: CONTACT PROVIDER
Board Cert.: No
N/A
Cultural Competency: N
Accepting New Patients: Yes

INTERNAL MEDICINE
GERIATRIC MEDICINE
COHEN, HARVEY
Gender: Male
ID: 100010886016
NPI#: 1972517423
Medical Group/IPA Affiliations: ALLIED PHYSICIANS IPA OF CA DBA ALLIED PACIFIC IPA
8330 RED OAK ST STE 201
RANCHO CUCAMONGA, CA 91730
(909) 987-2528
(909) 987-2528
French, Spanish
M-F 9AM-5PM
Accessibility: CONTACT PROVIDER
Board Cert.: No
Hospital Affiliations: POMONA VALLEY HOSP MED CTR, KINDRED HOSPITAL RANCHO, CASA COLINA TRANSITIONAL LIVING CENTER, SAN ANTONIO COMM HOSP, KINDRED HOSPITAL BALDWIN PARK
N/A
Cultural Competency: N
Accepting New Patients: Yes

INTERVENTIONAL CARDIOLOGY
PANDYA, BHAVI
Gender: Male
ID: 100391427030
NPI#: 1467892059
Medical Group/IPA Affiliations: HEALTH CARE LA IPA
8330 RED OAK ST STE 101
RANCHO CUCAMONGA, CA 91730
(909) 987-4922
(909) 987-4922
M-F 9AM-5PM
Accessibility: CONTACT PROVIDER
Board Cert.: No
Hospital Affiliations: POMONA VALLEY HOSP MED CTR, San Antonio Regional Hospital OP
N/A
Cultural Competency: N
Accepting New Patients: Yes

OPTOMETRIST
NASSAR, JOANNE
Gender: Female
ID: 100381368011
NPI#: 1518035443
Medical Group/IPA Affiliations: ALLIED PHYSICIANS IPA OF CA DBA ALLIED PACIFIC IPA
9170 HAVEN AVE STE 102
RANCHO CUCAMONGA, CA 91730
(951) 777-2210
(951) 777-2210
Arabic, French
Accessibility: CONTACT PROVIDER
Board Cert.: No
N/A
Cultural Competency: N
Accepting New Patients: Yes

PHYSICIANS ASSISTANT
CAO, DAVID
Gender: Male
NPI#: 1437758653
Medical Group/IPA Affiliations: ALLIED PHYSICIANS IPA OF CA DBA ALLIED PACIFIC IPA
9170 HAVEN AVE STE 120
RANCHO CUCAMONGA, CA 91730
(909) 476-8700
(909) 476-8700
M-F 9AM-5PM
Accessibility: CONTACT PROVIDER
Board Cert.: No
Hospital Affiliations: POMONA VALLEY HOSP MED CTR
N/A
Cultural Competency: N
Accepting New Patients: Yes

PHYSICIANS ASSISTANT

CAO, DAVID

Gender: Male

NPI#: 1437758653

Medical Group/IPA Affiliations: HEALTH CARE LA IPA

9170 HAVEN AVE STE 120
RANCHO CUCAMONGA, CA 91730

(909) 476-8700

(909) 476-8700

M-F 9AM-5PM

Accessibility: CONTACT PROVIDER

Board Cert.: No

Hospital Affiliations: POMONA VALLEY HOSP MED CTR

N/A

Cultural Competency: N

Accepting New Patients: Yes

PULMONARY DISEASES

QADIR, AFTAB

Gender: Male

ID: 100359781015

NPI#: 1851753545

Medical Group/IPA Affiliations: HEALTH CARE LA IPA

8330 RED OAK ST STE 201
RANCHO CUCAMONGA, CA 91730

(909) 987-2528

(909) 987-2528

M-F 8AM-5PM

Accessibility: CONTACT PROVIDER

Board Cert.: No

Hospital Affiliations: San Antonio Regional Hospital OP, REDLANDS COMMUNITY HOSP, ARROWHEAD REGIONAL MEDICAL CENTER, POMONA VALLEY HOSP MED CTR

N/A

Cultural Competency: N

Accepting New Patients: Yes

RANCHO DOMINGUEZ

CERTIFIED NURSE PRACTITIONER

BARRAGAN, JESSICA

Gender: Female

NPI#: 1598107096

Medical Group/IPA Affiliations: GLOBAL CARE MEDICAL GROUP - ALTA HOSPITAL

349 W COMPTON BLVD
RANCHO DOMINGUEZ, CA 90220

(424) 785-5170

(424) 785-5170

Spanish

M-F 9AM-6PM

Accessibility: CONTACT PROVIDER

Board Cert.: No

N/A

Cultural Competency: N

Accepting New Patients: Yes

REDONDO BEACH

PHYSICIANS ASSISTANT

ELHOFY, SUSAN

Gender: Female

NPI#: 1538553128

Medical Group/IPA Affiliations: ASSOCIATED HISPANIC PHYSICIANS OF SOUTHERN CA

2409 ARTESIA BLVD
REDONDO BEACH, CA 90278

(424) 400-7722

(424) 400-7722

Mongolian

M-TU 8AM-5PM
W 8AM-7PM
TH-F 8AM-5PM
SA 8AM-2PM

Accessibility: CONTACT PROVIDER

Board Cert.: No

N/A

Cultural Competency: N

Accepting New Patients: Yes

PHYSICIANS ASSISTANT

ELHOFY, SUSAN

Gender: Female

NPI#: 1538553128

Medical Group/IPA Affiliations: HEALTH CARE LA IPA

2409 ARTESIA BLVD
REDONDO BEACH, CA 90278

(424) 400-7722

(424) 400-7722

Mongolian

M-TU 8AM-5PM
W 8AM-7PM
TH-F 8AM-5PM
SA 8AM-2PM
Accessibility: CONTACT PROVIDER
Board Cert.: No
N/A
Cultural Competency: N
Accepting New Patients: Yes

PHYSICIANS ASSISTANT

LEE, WILLIAM

Gender: Male
NPI#: 1437287315
Medical Group/IPA Affiliations: HEALTH CARE LA IPA
2409 ARTESIA BLVD
REDONDO BEACH, CA 90278
(424) 400-7722
(424) 400-7722
M-F 8AM-5PM
Accessibility: CONTACT PROVIDER
Board Cert.: No
N/A
Cultural Competency: N
Accepting New Patients: Yes

PHYSICIANS ASSISTANT

NAZARI, JASMINE

Gender: Female
NPI#: 1396311205
Medical Group/IPA Affiliations: HEALTH CARE LA IPA
2409 ARTESIA BLVD
REDONDO BEACH, CA 90278
(424) 400-7722
(424) 400-7722
Farsi, Persian
M-F 8AM-5PM
Accessibility: CONTACT PROVIDER
Board Cert.: No
N/A
Cultural Competency: N
Accepting New Patients: Yes

PHYSICIANS ASSISTANT

NAZARI, JASMINE

Gender: Female
NPI#: 1396311205
Medical Group/IPA Affiliations: CFC METROPOLITAN
2409 ARTESIA BLVD
REDONDO BEACH, CA 90278
(424) 400-7722
(424) 400-7722
Farsi, Persian
M-F 8AM-5PM
Accessibility: CONTACT PROVIDER
Board Cert.: No
N/A
Cultural Competency: N
Accepting New Patients: Yes

PHYSICIANS ASSISTANT

URONE, JULIE

Gender: Female
NPI#: 1134473705
Medical Group/IPA Affiliations: HEALTH CARE LA IPA
2114 ARTESIA BLVD
REDONDO BEACH, CA 90278
(310) 802-6170
(310) 802-6170
M 8:30AM-4:30PM
TU 8:30AM-5PM
W 8:30AM-4:30PM
TH 8:30AM-5PM
F 8:30AM-4:30PM
Accessibility: CONTACT PROVIDER
Board Cert.: No
N/A
Cultural Competency: N
Accepting New Patients: Yes

RADIATION ONCOLOGY

KANG, JOSEPH

Gender: Male
ID: 100197711136
NPI#: 1730354929
Medical Group/IPA Affiliations: ACCOUNTABLE HEALTH CARE IPA
510 N PROSPECT AVE STE 118
REDONDO BEACH, CA 90277
(424) 452-6068
(424) 452-6068
M-F 8AM-6PM
Accessibility: CONTACT PROVIDER
Board Cert.: No
Hospital Affiliations: HOLLYWOOD PRESBYTERIAN MED CTR, QUEEN OF ANGELS

HOLLYWOOD PRESBYTERIAN MED CTR, LOMA LINDA UNIVERSITY MED CTR MURRIETA
N/A
Cultural Competency: N
Accepting New Patients: Yes

RADIATION ONCOLOGY
KANG, JOSEPH
Gender: Male
ID: 100197711146
NPI#: 1730354929
Medical Group/IPA Affiliations: ALTAMED HEALTH NETWORK
510 N PROSPECT AVE STE 118
REDONDO BEACH, CA 90277
(424) 452-6068
(424) 452-6068
M-F 8AM-6PM
Accessibility: CONTACT PROVIDER
Board Cert.: No
Hospital Affiliations: HOLLYWOOD PRESBYTERIAN MED CTR, QUEEN OF ANGELS HOLLYWOOD PRESBYTERIAN MED CTR, LOMA LINDA UNIVERSITY MED CTR MURRIETA
N/A
Cultural Competency: N
Accepting New Patients: Yes

RADIATION ONCOLOGY
KANG, JOSEPH
Gender: Male
ID: 100197711097
NPI#: 1730354929
Medical Group/IPA Affiliations: ALLIED PHYSICIANS IPA OF CA DBA ALLIED PACIFIC IPA
510 N PROSPECT AVE STE 118
REDONDO BEACH, CA 90277
(424) 452-6068
(424) 452-6068
M-F 8AM-6PM
Accessibility: CONTACT PROVIDER
Board Cert.: No
Hospital Affiliations: HOLLYWOOD PRESBYTERIAN MED CTR, QUEEN OF ANGELS HOLLYWOOD PRESBYTERIAN MED CTR, LOMA LINDA UNIVERSITY MED CTR MURRIETA
N/A
Cultural Competency: N
Accepting New Patients: Yes

RADIATION ONCOLOGY
KANG, JOSEPH
Gender: Male
ID: 100197711090
NPI#: 1730354929
Medical Group/IPA Affiliations: GLOBAL CARE MEDICAL GROUP - ALTA HOSPITAL
510 N PROSPECT AVE STE 118
REDONDO BEACH, CA 90277
(424) 452-6068
(424) 452-6068
M-F 8AM-6PM
Accessibility: CONTACT PROVIDER
Board Cert.: No
Hospital Affiliations: HOLLYWOOD PRESBYTERIAN MED CTR, QUEEN OF ANGELS HOLLYWOOD PRESBYTERIAN MED CTR, LOMA LINDA UNIVERSITY MED CTR MURRIETA
N/A
Cultural Competency: N
Accepting New Patients: Yes

RESEDA

CERTIFIED NURSE PRACTITIONER
VILLANUEVA, CHRISTINA
Gender: Female
NPI#: 1740827872
Medical Group/IPA Affiliations: BELLA VISTA MEDICAL GROUP IPA
18040 SHERMAN WAY STE 200
RESEDA, CA 91335
(818) 212-2223
(818) 212-2223
M 8AM-5PM
W 8AM-5PM

Accessibility: CONTACT PROVIDER
Board Cert.: No
N/A
Cultural Competency: N
Accepting New Patients: Yes

CERTIFIED NURSE PRACTITIONER

VILLANUEVA, CHRISTINA
Gender: Female
NPI#: 1740827872
Medical Group/IPA Affiliations: SUPERIOR CHOICE MEDICAL GROUP INC
18040 SHERMAN WAY STE 200
RESEDA, CA 91335
(818) 212-2223
(818) 212-2223
M 8AM-5PM
W 8AM-5PM
Accessibility: CONTACT PROVIDER
Board Cert.: No
N/A
Cultural Competency: N
Accepting New Patients: Yes

PHYSICAL MEDICINE / REHABILITATION

LEE, CATHERINE
Gender: Female
ID: 100366873008
NPI#: 1336384031
Medical Group/IPA Affiliations: HEALTH CARE LA IPA
18040 SHERMAN WAY STE 304
RESEDA, CA 91335
(310) 721-4395
(310) 721-4395
M 8:30AM-5PM
W-F 8:30AM-5PM
Accessibility: CONTACT PROVIDER
Board Cert.: No
Hospital Affiliations: GLENDALE MEMORIAL HOSP AND HEALTH CTR
N/A
Cultural Competency: N
Accepting New Patients: Yes

PHYSICIANS ASSISTANT

VAVRA, ANN
Gender: Female
NPI#: 1932217528
Medical Group/IPA Affiliations: HEALTH CARE LA IPA
7101 BAIRD AVE
RESEDA, CA 91335
(818) 996-1051
(818) 996-1051
Spanish
M-F 8AM-5PM
Accessibility: CONTACT PROVIDER
Board Cert.: No
N/A
Cultural Competency: N
Accepting New Patients: Yes

PODIATRIST

MILLER, RONALD
Gender: Male
ID: 100102304025
NPI#: 1952334856
Medical Group/IPA Affiliations: HEALTH CARE LA IPA
18701 SHERMAN WAY STE 2
RESEDA, CA 91335
(818) 782-0559
(818) 782-0559
Spanish
M-TU 9AM-5PM
TH-F 9AM-5PM
Accessibility: CONTACT PROVIDER
Board Cert.: No
Hospital Affiliations: VALLEY PRESBYTERIAN HOSP
N/A
Cultural Competency: N
Accepting New Patients: Yes

PODIATRIST

ZEETSER, VLADIMIR
Gender: Male
ID: 100018662024
NPI#: 1366449985
Medical Group/IPA Affiliations: ALLIED PHYSICIANS IPA OF CA DBA ALLIED PACIFIC IPA
18701 SHERMAN WAY STE 2
RESEDA, CA 91335
(818) 782-0559
(818) 782-0559
Russian, Spanish
M-F 8AM-5PM
Accessibility: CONTACT PROVIDER
Board Cert.: No
Hospital Affiliations: VALLEY

PRESBYTERIAN HOSP
N/A
Cultural Competency: N
Accepting New Patients: Yes

RIVERSIDE

ANESTHESIOLOGY

TAYLOR, JAMIE

Gender: Female
ID: 100044449033
NPI#: 1437217767
Medical Group/IPA Affiliations: ALLIED PHYSICIANS IPA OF CA DBA ALLIED PACIFIC IPA
4510 BROCKTON AVE STE 175
RIVERSIDE, CA 92501
(310) 400-0645
(310) 400-0645
M-F 8AM-5PM
Accessibility: CONTACT PROVIDER
Board Cert.: No
Hospital Affiliations: CEDARS SINAI MEDICAL CENTER, LOS ROBLES REGIONAL MED CTR, ST FRANCIS MEDICAL CENTER, SOUTHERN CALIFORNIA HOSPITAL AT CULVER CITY, GARFIELD MEDICAL CENTER, CHAPMAN GLOBAL MEDICAL CENTER INC, RIVERSIDE COMMUNITY HOSP, RIVERSIDE COMMUNITY HOSP
N/A
Cultural Competency: N
Accepting New Patients: Yes

ANESTHESIOLOGY

TAYLOR, JAMIE

Gender: Female
ID: 100044449034
NPI#: 1437217767
Medical Group/IPA Affiliations: ALLIED PHYSICIANS IPA OF CA DBA ALLIED PACIFIC IPA
9041 MAGNOLIA AVE STE 9
RIVERSIDE, CA 92503
(310) 400-0645
(310) 400-0645
M-F 8AM-5PM
Accessibility: CONTACT PROVIDER
Board Cert.: No
Hospital Affiliations: CEDARS SINAI MEDICAL CENTER, LOS ROBLES REGIONAL MED CTR, ST FRANCIS MEDICAL CENTER, SOUTHERN CALIFORNIA HOSPITAL AT CULVER CITY, GARFIELD MEDICAL CENTER, CHAPMAN GLOBAL MEDICAL CENTER INC, RIVERSIDE COMMUNITY HOSP, RIVERSIDE COMMUNITY HOSP
N/A
Cultural Competency: N
Accepting New Patients: Yes

CERTIFIED NURSE PRACTITIONER

STODDARD, JENNIFER

Gender: Female
NPI#: 1588175772
Medical Group/IPA Affiliations: ALLIANCE HEALTH SYSTEM
9380 MAGNOLIA AVE
RIVERSIDE, CA 92503
(909) 542-2777
(909) 542-2777
Spanish, Urdu
SU 2PM-5PM
F 2PM-5PM
SA 2PM-5PM
Accessibility: CONTACT PROVIDER
Board Cert.: No
N/A
Cultural Competency: N
Accepting New Patients: Yes

HEMATOLOGY / ONCOLOGY

SHINDE, ARVIND

Gender: Male
ID: 100225625029
NPI#: 1205096633
Medical Group/IPA Affiliations: ALLIED PHYSICIANS IPA OF CA DBA ALLIED PACIFIC IPA
9041 MAGNOLIA AVE STE 9
RIVERSIDE, CA 92503
(310) 400-0645
(310) 400-0645
M-F 9AM-5PM
Accessibility: CONTACT PROVIDER
Board Cert.: No

Hospital Affiliations: ST VINCENT MEDICAL CENTER, GARFIELD MEDICAL CENTER, ST FRANCIS MEDICAL CENTER, RIVERSIDE COMMUNITY HOSP, SOUTHERN CALIFORNIA HOSPITAL AT CULVER CITY
N/A
Cultural Competency: N
Accepting New Patients: Yes

OPTOMETRIST

NASSAR, JOANNE

Gender: Female
ID: 100381368010
NPI#: 1518035443
Medical Group/IPA Affiliations: ALLIED PHYSICIANS IPA OF CA DBA ALLIED PACIFIC IPA
6377 RIVERSIDE AVE STE 170
RIVERSIDE, CA 92506
(909) 363-1450
(909) 363-1450
Arabic, French
Accessibility: CONTACT PROVIDER
Board Cert.: No
N/A
Cultural Competency: N
Accepting New Patients: Yes

PEDIATRIC CARDIOLOGY

MARILAO, HILARIO

Gender: Male
ID: 100080596019
NPI#: 1568502425
Medical Group/IPA Affiliations: ALLIED PHYSICIANS IPA OF CA DBA ALLIED PACIFIC IPA
3838 SHERMAN DR STE 204
RIVERSIDE, CA 92503
(951) 358-0787
(951) 358-0787
M-TH 9AM-4PM
F 9AM-0PM
Accessibility: CONTACT PROVIDER
Board Cert.: No
Hospital Affiliations: Parkview Community Hospital Medical Center, CORONA REGIONAL MED CTR, SAN ANTONIO COMM HOSP, RIVERSIDE COMMUNITY HOSP, ST BERNARDINE MED CTR, San Antonio Regional Hospital OP
N/A
Cultural Competency: N
Accepting New Patients: Yes

PHYSICIANS ASSISTANT

DINER, ELISE

Gender: Female
NPI#: 1902237894
Medical Group/IPA Affiliations: ALLIED PHYSICIANS IPA OF CA DBA ALLIED PACIFIC IPA
4510 BROCKTON AVE STE 175
RIVERSIDE, CA 92501
(310) 400-0645
(310) 400-0645
Accessibility: CONTACT PROVIDER
Board Cert.: No
Hospital Affiliations: ST FRANCIS MEDICAL CENTER, RIVERSIDE COMMUNITY HOSP, LONG BEACH MEMORIAL MED CTR, PROVIDENCE LITTLE CO OF MARY MED CTR TORRANCE, GARFIELD MEDICAL CENTER, CEDARS SINAI MEDICAL CENTER
N/A
Cultural Competency: N
Accepting New Patients: Yes

PHYSICIANS ASSISTANT

DINER, ELISE

Gender: Female
NPI#: 1902237894
Medical Group/IPA Affiliations: ALLIED PHYSICIANS IPA OF CA DBA ALLIED PACIFIC IPA
9041 MAGNOLIA AVE STE 9
RIVERSIDE, CA 92503
(310) 400-0645
(310) 400-0645
Accessibility: CONTACT PROVIDER
Board Cert.: No
Hospital Affiliations: ST FRANCIS MEDICAL CENTER, RIVERSIDE COMMUNITY HOSP, LONG BEACH MEMORIAL MED CTR, PROVIDENCE LITTLE CO OF

MARY MED CTR TORRANCE, GARFIELD MEDICAL CENTER, CEDARS SINAI MEDICAL CENTER
N/A
Cultural Competency: N
Accepting New Patients: Yes

PODIATRIST

O'CONNELL, LAURA-ASHLEY
Gender: Female
ID: 100394661016
NPI#: 1356901078
Medical Group/IPA Affiliations: ALLIED PHYSICIANS IPA OF CA DBA ALLIED PACIFIC IPA
6216 BROCKTON AVE STE 211
RIVERSIDE, CA 92506
(951) 542-1100
(951) 542-1100
Spanish
Accessibility: CONTACT PROVIDER
Board Cert.: No
N/A
Cultural Competency: N
Accepting New Patients: Yes

RADIATION ONCOLOGY

KANG, JOSEPH
Gender: Male
ID: 100197711139
NPI#: 1730354929
Medical Group/IPA Affiliations: ACCOUNTABLE HEALTH CARE IPA
4500 OLIVEWOOD AVE STE 150
RIVERSIDE, CA 92501
(951) 289-0453
(951) 289-0453
M-F 8AM-5PM
Accessibility: CONTACT PROVIDER
Board Cert.: No
Hospital Affiliations: HOLLYWOOD PRESBYTERIAN MED CTR, QUEEN OF ANGELS HOLLYWOOD PRESBYTERIAN MED CTR, LOMA LINDA UNIVERSITY MED CTR MURRIETA
N/A
Cultural Competency: N
Accepting New Patients: Yes

SURGERY GENERAL

WANG, NAN
Gender: Male
ID: 100008317051
NPI#: 1023040839
Medical Group/IPA Affiliations: ALLIED PHYSICIANS IPA OF CA DBA ALLIED PACIFIC IPA
4500 BROCKTON AVE STE 317
RIVERSIDE, CA 92501
(951) 788-3930
(951) 788-3930
Chinese, Mandarin, Spanish
M-F 9AM-5PM
Accessibility: CONTACT PROVIDER
Board Cert.: No
Hospital Affiliations: SAN ANTONIO COMM HOSP, RIVERSIDE COMMUNITY HOSP, Providence St Mary Medical Center, TEMECULA VALLEY HOSPITAL INC, LOMA LINDA UNIVERSITY MED CTR
N/A
Cultural Competency: N
Accepting New Patients: Yes

SURGERY NEUROLOGICAL

YE, DONALD
Gender: Male
ID: 100385683033
NPI#: 1962821942
Medical Group/IPA Affiliations: ACCOUNTABLE HEALTH CARE IPA
6216 BROCKTON AVE STE 213
RIVERSIDE, CA 92506
(909) 450-0369
(909) 450-0369
Chinese
M-F 9AM-5PM
Accessibility: CONTACT PROVIDER
Board Cert.: No
Hospital Affiliations: CASA COLINA TRANSITIONAL LIVING CENTER, POMONA VALLEY HOSP MED CTR, SAN ANTONIO COMM HOSP, EMANATE HEALTH QUEEN OF THE VALLEY HOSPITAL, EMANATE HEALTH FOOTHILL

PRESBYTERIAN HOSPITAL, EMANATE HEALTH INTER-COMMUNITY HOSPITAL
N/A
Cultural Competency: N
Accepting New Patients: Yes

ROSEMEAD

CERTIFIED NURSE PRACTITIONER
CHOW, SHARON
Gender: Female
NPI#: 1245508340
Medical Group/IPA Affiliations: ALLIED PHYSICIANS IPA OF CA DBA ALLIED PACIFIC IPA
8841 GARVEY AVE
ROSEMEAD, CA 91770
(626) 286-8700
(626) 286-8700
M-F 8AM-5PM
Accessibility: CONTACT PROVIDER
Board Cert.: No
N/A
Cultural Competency: N
Accepting New Patients: Yes

CERTIFIED NURSE PRACTITIONER
LAW, WAN
Gender: Female
NPI#: 1033486022
Medical Group/IPA Affiliations: ALLIED PHYSICIANS IPA OF CA DBA ALLIED PACIFIC IPA
8841 GARVEY AVE
ROSEMEAD, CA 91770
(626) 286-8700
(626) 286-8700
Chinese, Mandarin
M-F 8:30AM-5:30PM
SA 8AM-4:30PM
Accessibility: CONTACT PROVIDER
Board Cert.: No
N/A
Cultural Competency: N
Accepting New Patients: Yes

CERTIFIED NURSE PRACTITIONER
LAW, WAN
Gender: Female
NPI#: 1033486022
Medical Group/IPA Affiliations: ALLIED PHYSICIANS IPA OF CA DBA ALLIED PACIFIC IPA
923 SAN GABRIEL BLVD
ROSEMEAD, CA 91770
(626) 286-8700
(626) 286-8700
Chinese, Mandarin
M-F 8:30AM-5:30PM
SA 8AM-4:30PM
Accessibility: CONTACT PROVIDER
Board Cert.: No
N/A
Cultural Competency: N
Accepting New Patients: Yes

CERTIFIED NURSE PRACTITIONER
ZHANG, LING
Gender: Female
NPI#: 1023743101
Medical Group/IPA Affiliations: REGENT MEDICAL GROUP
7740 GARVEY AVE
ROSEMEAD, CA 91770
(626) 927-0838
(626) 927-0838
M-F 9AM-6PM
Accessibility: CONTACT PROVIDER
Board Cert.: No
N/A
Cultural Competency: N
Accepting New Patients: Yes

INTERNAL MEDICINE
NGUYEN, DAVID
Gender: Male
ID: 100104889019
NPI#: 1316017353
Medical Group/IPA Affiliations: SOUTHLAND SAN GABRIEL VALLEY MEDICAL GROUP
9246 VALLEY BLVD STE A
ROSEMEAD, CA 91770
(626) 571-6908
(626) 571-6908
Vietnamese
M-F 9AM-6PM
SA 9AM-0PM
Accessibility: CONTACT PROVIDER
Board Cert.: No
Hospital Affiliations: GARFIELD

MEDICAL CENTER, MONTEREY PARK HOSPITAL, SAN GABRIEL VALLEY MED CTR, ALHAMBRA HOSPITAL MED CTR

N/A

Cultural Competency: N

Accepting New Patients: Yes

INTERNAL MEDICINE

NGUYEN, DAVID

Gender: Male

ID: 100104889022

NPI#: 1316017353

Medical Group/IPA Affiliations: ALLIED PHYSICIANS IPA OF CA DBA ALLIED PACIFIC IPA

9246 VALLEY BLVD STE A
ROSEMEAD, CA 91770

(626) 571-6908

(626) 571-6908

Vietnamese

M-F 9AM-6PM
SA 9AM-0PM

Accessibility: CONTACT PROVIDER

Board Cert.: No

Hospital Affiliations: GARFIELD MEDICAL CENTER, MONTEREY PARK HOSPITAL, SAN GABRIEL VALLEY MED CTR, ALHAMBRA HOSPITAL MED CTR

N/A

Cultural Competency: N

Accepting New Patients: Yes

INTERNAL MEDICINE

TRAN, HUYNH

Gender: Male

ID: 100327911011

NPI#: 1649566571

Medical Group/IPA Affiliations: ALLIED PHYSICIANS IPA OF CA DBA ALLIED PACIFIC IPA

9126 VALLEY BLVD STE B
ROSEMEAD, CA 91770

(626) 573-9003

(626) 573-9003

Vietnamese

M-F 9AM-5PM

Accessibility: CONTACT PROVIDER

Board Cert.: No

Hospital Affiliations: Los Angeles General Medical Center, USC Arcadia Hospital

N/A

Cultural Competency: N

Accepting New Patients: Yes

INTERNAL MEDICINE

TRAN, HUYNH

Gender: Male

ID: 100327911003

NPI#: 1649566571

Medical Group/IPA Affiliations: SOUTHLAND ADVANTAGE MEDICAL GROUP

9126 VALLEY BLVD STE B
ROSEMEAD, CA 91770

(626) 573-9003

(626) 573-9003

Vietnamese

M-F 9AM-5PM

Accessibility: CONTACT PROVIDER

Board Cert.: No

Hospital Affiliations: Los Angeles General Medical Center, USC Arcadia Hospital

N/A

Cultural Competency: N

Accepting New Patients: Yes

OBSTETRICS / GYNECOLOGY

VO, VINH

Gender: Male

ID: 100139245013

NPI#: 1932365962

Medical Group/IPA Affiliations: ALLIED PHYSICIANS IPA OF CA DBA ALLIED PACIFIC IPA

3006 SAN GABRIEL BLVD
ROSEMEAD, CA 91770

(626) 773-8900

(626) 773-8900

Vietnamese

M-F 9AM-6PM

Accessibility: CONTACT PROVIDER

Board Cert.: No

Hospital Affiliations: GARFIELD MEDICAL CENTER, SAN GABRIEL VALLEY MED CTR, METHODIST HOSP OF SACRAMENTO, WHITTIER HOSPITAL MEDICAL CENTER

N/A

Cultural Competency: N

Accepting New Patients: Yes

OBSTETRICS / GYNECOLOGY

VO, VINH

Gender: Male

ID: 100139245015

NPI#: 1932365962

Medical Group/IPA Affiliations: SOUTHLAND ADVANTAGE MEDICAL GROUP

3006 SAN GABRIEL BLVD
ROSEMEAD, CA 91770

(626) 773-8900

(626) 773-8900

Vietnamese

M-F 9AM-6PM

Accessibility: CONTACT PROVIDER

Board Cert.: No

Hospital Affiliations: GARFIELD MEDICAL CENTER, SAN GABRIEL VALLEY MED CTR, METHODIST HOSP OF SACRAMENTO, WHITTIER HOSPITAL MEDICAL CENTER

N/A

Cultural Competency: N

Accepting New Patients: Yes

OBSTETRICS / GYNECOLOGY

VO, VINH

Gender: Male

ID: 100139245012

NPI#: 1932365962

Medical Group/IPA Affiliations: SOUTHLAND SAN GABRIEL VALLEY MEDICAL GROUP

3006 SAN GABRIEL BLVD
ROSEMEAD, CA 91770

(626) 773-8900

(626) 773-8900

Vietnamese

M-F 9AM-6PM

Accessibility: CONTACT PROVIDER

Board Cert.: No

Hospital Affiliations: GARFIELD MEDICAL CENTER, SAN GABRIEL VALLEY MED CTR, METHODIST HOSP OF SACRAMENTO, WHITTIER HOSPITAL MEDICAL CENTER

N/A

Cultural Competency: N

Accepting New Patients: Yes

OCCUPATIONAL THERAPIST

TRUONG, ON

Gender: Male

ID: 100358406007

NPI#: 1568991289

Medical Group/IPA Affiliations: GLOBAL CARE MEDICAL GROUP - ALTA HOSPITAL

3925 ROSEMEAD BLVD
STE 102
ROSEMEAD, CA 91770

(626) 288-1368

(626) 288-1368

Chinese

M-F 9AM-4PM

Accessibility: CONTACT PROVIDER

Board Cert.: No

N/A

Cultural Competency: N

Accepting New Patients: Yes

OCCUPATIONAL THERAPIST

TRUONG, ON

Gender: Male

ID: 100358406005

NPI#: 1568991289

Medical Group/IPA Affiliations: SOUTHLAND ADVANTAGE MEDICAL GROUP

3925 ROSEMEAD BLVD
STE 102
ROSEMEAD, CA 91770

(626) 288-1368

(626) 288-1368

Chinese

M-F 9AM-4PM

Accessibility: CONTACT PROVIDER

Board Cert.: No

N/A

Cultural Competency: N

Accepting New Patients: Yes

OCCUPATIONAL THERAPIST

TRUONG, ON

Gender: Male

ID: 100358406004

NPI#: 1568991289

Medical Group/IPA Affiliations: ASSOCIATED HISPANIC PHYSICIANS OF SOUTHERN CA

3925 ROSEMEAD BLVD
STE 102
ROSEMEAD, CA 91770

(626) 288-1368

(626) 288-1368

Chinese

M-F 9AM-4PM

Accessibility: CONTACT PROVIDER
Board Cert.: No
N/A
Cultural Competency: N
Accepting New Patients: Yes

OCCUPATIONAL THERAPIST
TRUONG, ON
Gender: Male
ID: 100358406010
NPI#: 1568991289
Medical Group/IPA Affiliations: BELLA VISTA MEDICAL GROUP IPA
3925 ROSEMEAD BLVD
STE 102
ROSEMEAD, CA 91770
(626) 288-1368
(626) 288-1368
Chinese
M-F 9AM-4PM
Accessibility: CONTACT PROVIDER
Board Cert.: No
N/A
Cultural Competency: N
Accepting New Patients: Yes

OCCUPATIONAL THERAPIST
TRUONG, ON
Gender: Male
ID: 100358406006
NPI#: 1568991289
Medical Group/IPA Affiliations: EL PROYECTO DEL BARRIO
3925 ROSEMEAD BLVD
STE 102
ROSEMEAD, CA 91770
(626) 288-1368
(626) 288-1368
Chinese
M-F 9AM-4PM
Accessibility: CONTACT PROVIDER
Board Cert.: No
N/A
Cultural Competency: N
Accepting New Patients: Yes

PATHOLOGY ANATOMIC CLINICAL
LEE, JAMES
Gender: Male
ID: 100324687005
NPI#: 1063795938
Medical Group/IPA Affiliations: SOUTHLAND ADVANTAGE MEDICAL GROUP
9143 VALLEY BLVD STE 202
ROSEMEAD, CA 91770
(626) 497-7799
(626) 497-7799
Chinese, Mandarin, Taiwanese
Accessibility: CONTACT PROVIDER
Board Cert.: No
Hospital Affiliations: GARFIELD MEDICAL CENTER, SAN GABRIEL VALLEY MED CTR, USC Arcadia Hospital, GREATER EL MONTE COMMUNITY HOSP, MONTEREY PARK HOSPITAL, WHITTIER HOSPITAL MEDICAL CENTER, ALHAMBRA HOSPITAL MED CTR, ALHAMBRA HOSPITAL MED CTR
N/A
Cultural Competency: N
Accepting New Patients: Yes

PHYSICIANS ASSISTANT
PHUN, KEVIN
Gender: Male
NPI#: 1306593041
Medical Group/IPA Affiliations: ALLIED PHYSICIANS IPA OF CA DBA ALLIED PACIFIC IPA
2418 SAN GABRIEL BLVD
ROSEMEAD, CA 91770
(626) 288-7321
(626) 288-7321
Yue Chinese
M-F 8AM-6PM
Accessibility: CONTACT PROVIDER
Board Cert.: No
N/A
Cultural Competency: N
Accepting New Patients: Yes

REGISTERED PHYSICAL THERAPIST
CHIAO, PING-HSUAN
Gender: Female
ID: 100362943010
NPI#: 1780297663
Medical Group/IPA Affiliations: EL PROYECTO DEL BARRIO
3925 ROSEMEAD BLVD
STE 102

ROSEMEAD, CA 91770
(626) 288-1368
(626) 288-1368
Chinese, Taiwanese
M-F 9AM-5PM
Accessibility: CONTACT PROVIDER
Board Cert.: No
N/A
Cultural Competency: N
Accepting New Patients: Yes

REGISTERED PHYSICAL THERAPIST
CHIAO, PING-HSUAN
Gender: Female
ID: 100362943009
NPI#: 1780297663
Medical Group/IPA Affiliations: SOUTHLAND ADVANTAGE MEDICAL GROUP
3925 ROSEMEAD BLVD STE 102
ROSEMEAD, CA 91770
(626) 288-1368
(626) 288-1368
Chinese, Taiwanese
M-F 9AM-5PM
Accessibility: CONTACT PROVIDER
Board Cert.: No
N/A
Cultural Competency: N
Accepting New Patients: Yes

REGISTERED PHYSICAL THERAPIST
CHIAO, PING-HSUAN
Gender: Female
ID: 100362943005
NPI#: 1780297663
Medical Group/IPA Affiliations: ASSOCIATED HISPANIC PHYSICIANS OF SOUTHERN CA
3925 ROSEMEAD BLVD STE 102
ROSEMEAD, CA 91770
(626) 288-1368
(626) 288-1368
Chinese, Taiwanese
M-F 9AM-5PM
Accessibility: CONTACT PROVIDER
Board Cert.: No
N/A
Cultural Competency: N
Accepting New Patients: Yes

REGISTERED PHYSICAL THERAPIST
CHIAO, PING-HSUAN
Gender: Female
ID: 100362943007
NPI#: 1780297663
Medical Group/IPA Affiliations: BELLA VISTA MEDICAL GROUP IPA
3925 ROSEMEAD BLVD STE 102
ROSEMEAD, CA 91770
(626) 288-1368
(626) 288-1368
Chinese, Taiwanese
M-F 9AM-5PM
Accessibility: CONTACT PROVIDER
Board Cert.: No
N/A
Cultural Competency: N
Accepting New Patients: Yes

ROWLAND HEIGHTS

OPTOMETRIST
WONG, KAREN
Gender: Female
ID: 100393518004
NPI#: 1801087036
Medical Group/IPA Affiliations: ALLIED PHYSICIANS IPA OF CA DBA ALLIED PACIFIC IPA
1015 NOGALES ST STE 109
ROWLAND HEIGHTS, CA 91748
(626) 965-8698
(626) 965-8698
SU-SA 10AM-8PM
Accessibility: CONTACT PROVIDER
Board Cert.: No
N/A
Cultural Competency: N
Accepting New Patients: Yes

OPTOMETRIST
YANG, CATHERINE
Gender: Female
ID: 100394512009
NPI#: 1518415249
Medical Group/IPA Affiliations: ALLIED PHYSICIANS IPA OF CA DBA ALLIED PACIFIC IPA
1015 NOGALES ST STE 109
ROWLAND HEIGHTS, CA

91748
(626) 965-8698
(626) 965-8698
Chinese, Mandarin
SU 9AM-8:30PM
M-TH 9AM-8:30PM
F 9AM-8PM
SA 9AM-8:30PM
Accessibility: CONTACT PROVIDER
Board Cert.: No
N/A
Cultural Competency: N
Accepting New Patients: Yes

SAN DIMAS

CERTIFIED NURSE PRACTITIONER

STODDARD, JENNIFER

Gender: Female
NPI#: 1588175772
Medical Group/IPA Affiliations: ALLIANCE HEALTH SYSTEM
1335 CYPRESS ST STE 205
SAN DIMAS, CA 91773
(909) 542-2777
(909) 542-2777
Spanish, Urdu
M-F 9AM-5PM
Accessibility: CONTACT PROVIDER
Board Cert.: No
N/A
Cultural Competency: N
Accepting New Patients: Yes

NEPHROLOGY

NAM, EDUARDO

Gender: Male
ID: 100008597095
NPI#: 1578760641
Medical Group/IPA Affiliations: ALTAMED HEALTH NETWORK
1335 CYPRESS ST STE 205
SAN DIMAS, CA 91773
(909) 542-2777
(909) 542-2777
Gujarati, Hindi, Korean, Spanish
M-F 9AM-5PM
Accessibility: CONTACT PROVIDER
Board Cert.: No
Hospital Affiliations: Hemet Global Medical Center, Menifee Global Medical Center, CHINO VALLEY MEDICAL CENTER, KINDRED HOSPITAL SAN GABRIEL VALLEY, SAN DIMAS COMMUNITY HOSPITAL, KINDRED HOSPITAL BALDWIN PARK, SAN ANTONIO COMM HOSP, SAN ANTONIO COMM HOSP, EMANATE HEALTH QUEEN OF THE VALLEY HOSPITAL, KINDRED HOSPITAL ONTARIO, POMONA VALLEY HOSP MED CTR
N/A
Cultural Competency: N
Accepting New Patients: Yes

NEPHROLOGY

SYED, SHAHID

Gender: Male
ID: 100362054025
NPI#: 1174910848
Medical Group/IPA Affiliations: ALTAMED HEALTH NETWORK
1335 CYPRESS ST STE 205
SAN DIMAS, CA 91773
(909) 542-2777
(909) 542-2777
Spanish, Urdu
M-F 9AM-5PM
Accessibility: CONTACT PROVIDER
Board Cert.: No
Hospital Affiliations: KINDRED HOSPITAL ONTARIO, POMONA VALLEY HOSP MED CTR, MONTCLAIR HOSPITAL MED CTR, KINDRED HOSPITAL RANCHO, CITY OF HOPE NATIONAL MED CTR, SAN ANTONIO COMM HOSP, CASA COLINA TRANSITIONAL LIVING CENTER, CASA COLINA TRANSITIONAL LIVING CENTER, USC Arcadia Hospital, EMANATE HEALTH INTER-COMMUNITY HOSPITAL, EMANATE HEALTH QUEEN OF THE VALLEY HOSPITAL
N/A
Cultural Competency: N
Accepting New Patients: Yes

SURGERY ORTHOPEDIC

BOUZ, TONY

Gender: Male

ID: 100376046010

NPI#: 1124482609

Medical Group/IPA Affiliations: ACCOUNTABLE HEALTH CARE IPA

1334 W COVINA BLVD STE 105
SAN DIMAS, CA 91773

(909) 599-0881

(909) 599-0881

Arabic, Spanish

M-F 9AM-5PM

Accessibility: CONTACT PROVIDER

Board Cert.: No

Hospital Affiliations: SAN DIMAS COMMUNITY HOSPITAL, MONTCLAIR HOSPITAL MED CTR, Glendora Hospital, CHINO VALLEY MEDICAL CENTER, EMANATE HEALTH FOOTHILL PRESBYTERIAN HOSPITAL, CASA COLINA TRANSITIONAL LIVING CENTER

N/A

Cultural Competency: N

Accepting New Patients: Yes

SAN FERNANDO

CERTIFIED NURSE PRACTITIONER

ADRIANZEN, MARIANGELA

Gender: Female

NPI#: 1508520859

Medical Group/IPA Affiliations: HEALTH CARE LA IPA

1600 SAN FERNANDO RD
SAN FERNANDO, CA 91340

(818) 365-8086

(818) 365-8086

Spanish

Accessibility: CONTACT PROVIDER

Board Cert.: No

N/A

Cultural Competency: N

Accepting New Patients: Yes

CERTIFIED NURSE PRACTITIONER

BALYAN, TARIKA

Gender: Female

NPI#: 1619405867

Medical Group/IPA Affiliations: HEALTH CARE LA IPA

14671 RINALDI ST
SAN FERNANDO, CA 91340

(818) 270-9030

(818) 270-9030

Hindi, Punjabi

M-TH 9AM-6PM
F 9AM-2PM

Accessibility: CONTACT PROVIDER

Board Cert.: No

N/A

Cultural Competency: N

Accepting New Patients: Yes

CERTIFIED NURSE PRACTITIONER

KANG, TAEREE

Gender: Female

NPI#: 1750751608

Medical Group/IPA Affiliations: HEALTH CARE LA IPA

1600 SAN FERNANDO RD
SAN FERNANDO, CA 91340

(818) 365-8086

(818) 365-8086

M-F 8AM-5PM

Accessibility: CONTACT PROVIDER

Board Cert.: No

N/A

Cultural Competency: N

Accepting New Patients: Yes

CERTIFIED NURSE PRACTITIONER

NEILSON, LETECIA

Gender: Female

NPI#: 1235309279

Medical Group/IPA Affiliations: HEALTH CARE LA IPA

1600 SAN FERNANDO RD
SAN FERNANDO, CA 91340

(818) 365-8086

(818) 365-8086

Spanish

M-F 8AM-5PM

Accessibility: CONTACT PROVIDER

Board Cert.: No

N/A

Cultural Competency: N

Accepting New Patients: Yes

CERTIFIED NURSE PRACTITIONER
NUNEZ, JENNIFER
Gender: Female
NPI#: 1063764256
Medical Group/IPA Affiliations: HEALTH CARE LA IPA
1600 SAN FERNANDO RD
SAN FERNANDO, CA 91340
(818) 365-8086
(818) 365-8086
M-W 8:30AM-9PM
TH-F 8:30AM-5PM
SA 8:30AM-5PM
Accessibility: CONTACT PROVIDER
Board Cert.: No
N/A
Cultural Competency: N
Accepting New Patients: Yes

CERTIFIED NURSE PRACTITIONER
OKUNYAN, ARMEN
Gender: Male
NPI#: 1942700232
Medical Group/IPA Affiliations: PREFERRED-GARFIELD
732 MOTT ST STE 100
SAN FERNANDO, CA 91340
(818) 963-5690
(818) 963-5690
Armenian
M-F 8AM-5PM
Accessibility: CONTACT PROVIDER
Board Cert.: No
N/A
Cultural Competency: N
Accepting New Patients: Yes

CERTIFIED NURSE PRACTITIONER
OKUNYAN, ARMEN
Gender: Male
NPI#: 1942700232
Medical Group/IPA Affiliations: PREFERRED-VALLEY PRES
732 MOTT ST STE 100
SAN FERNANDO, CA 91340
(818) 963-5690
(818) 963-5690
Armenian
M-F 8AM-5PM
Accessibility: CONTACT PROVIDER
Board Cert.: No
N/A
Cultural Competency: N
Accepting New Patients: Yes

CERTIFIED NURSE PRACTITIONER
PADILLA, ANTONIO
Gender: Male
NPI#: 1750056487
Medical Group/IPA Affiliations: CFC VALLEY
732 MOTT ST STE 100-110
SAN FERNANDO, CA 91340
(818) 963-5690
(818) 963-5690
Spanish
M-F 8AM-5PM
Accessibility: CONTACT PROVIDER
Board Cert.: No
N/A
Cultural Competency: N
Accepting New Patients: Yes

CERTIFIED NURSE PRACTITIONER
RUBIN, MARIA
Gender: Female
NPI#: 1487695003
Medical Group/IPA Affiliations: HEALTH CARE LA IPA
1600 SAN FERNANDO RD
SAN FERNANDO, CA 91340
(818) 365-8086
(818) 365-8086
Spanish
M-F 8AM-9PM
SA 8AM-5PM
Accessibility: CONTACT PROVIDER
Board Cert.: No
N/A
Cultural Competency: N
Accepting New Patients: Yes

CERTIFIED NURSE PRACTITIONER
SERUNJOGI, MARIAN
Gender: Female
NPI#: 1376898833
Medical Group/IPA Affiliations: HEALTH CARE LA IPA
1600 SAN FERNANDO RD
SAN FERNANDO, CA 91340
(818) 365-8086
(818) 365-8086

M-F 8AM-5PM
Accessibility: CONTACT PROVIDER
Board Cert.: No
Hospital Affiliations: PROVIDENCE HOLY CROSS MED CTR
N/A
Cultural Competency: N
Accepting New Patients: Yes

CERTIFIED NURSE PRACTITIONER
STANLEY, SHIRLEY
Gender: Female
NPI#: 1376831875
Medical Group/IPA Affiliations: HEALTH CARE LA IPA
1600 SAN FERNANDO RD
SAN FERNANDO, CA 91340
(818) 365-8086
(818) 365-8086
M-F 8AM-5PM
Accessibility: CONTACT PROVIDER
Board Cert.: No
N/A
Cultural Competency: N
Accepting New Patients: Yes

CERTIFIED NURSE PRACTITIONER
VELIZ, AURA
Gender: Female
NPI#: 1235276940
Medical Group/IPA Affiliations: PREFERRED-VALLEY PRES
405 N MACLAY AVE STE 104
SAN FERNANDO, CA 91340
(818) 361-3318
(818) 361-3318
Spanish
M-F 8AM-5PM
Accessibility: CONTACT PROVIDER
Board Cert.: No
N/A
Cultural Competency: N
Accepting New Patients: Yes

CERTIFIED NURSE PRACTITIONER
VELIZ, AURA
Gender: Female
NPI#: 1235276940
Medical Group/IPA Affiliations: PREFERRED-VALLEY PRES
732 MOTT ST STE 100
SAN FERNANDO, CA 91340
(818) 963-5690
(818) 963-5690
Spanish
M-F 8AM-5PM
Accessibility: CONTACT PROVIDER
Board Cert.: No
N/A
Cultural Competency: N
Accepting New Patients: Yes

OBSTETRICS / GYNECOLOGY
ASGARI, AZIZEH
Gender: Female
ID: 100064179009
NPI#: 1396760120
Medical Group/IPA Affiliations: HEALTH CARE LA IPA
1600 SAN FERNANDO RD
SAN FERNANDO, CA 91340
(818) 365-8086
(818) 365-8086
M 8:30AM-5PM
Accessibility: CONTACT PROVIDER
Board Cert.: No
Hospital Affiliations: CEDARS SINAI MEDICAL CENTER, DESERT REGIONAL MED CTR, VALLEY PRESBYTERIAN HOSP
N/A
Cultural Competency: N
Accepting New Patients: Yes

OBSTETRICS / GYNECOLOGY
ENO, MICHELE
Gender: Female
ID: 100249230005
NPI#: 1093009375
Medical Group/IPA Affiliations: HEALTH CARE LA IPA
1600 SAN FERNANDO RD
SAN FERNANDO, CA 91340
(818) 365-8086
(818) 365-8086
TU 8:30AM-9PM
Accessibility: CONTACT PROVIDER
Board Cert.: No
Hospital Affiliations: LONG BEACH MEMORIAL MED CTR, ST MARY MEDICAL CENTER LONG BEACH, VALLEY PRESBYTERIAN HOSP,

ORANGE COAST MEM MED CTR
N/A
Cultural Competency: N
Accepting New Patients: Yes

OBSTETRICS / GYNECOLOGY

FAN, MARK
Gender: Male
ID: 100366500011
NPI#: 1164685632
Medical Group/IPA Affiliations: HEALTH CARE LA IPA
1600 SAN FERNANDO RD
SAN FERNANDO, CA 91340
(818) 365-8086
(818) 365-8086
Mandarin
TH 8:30AM-5PM
Accessibility: CONTACT PROVIDER
Board Cert.: No
Hospital Affiliations: EISENHOWER MEDICAL CTR, COMMUNITY HOSPITAL OF THE MONTEREY PENINSULA, NORTHRIDGE HOSP MED CTR ROSCOE CAMPUS, BAKERSFIELD MEMORIAL HOSP, Providence St Mary Medical Center, PALMDALE REGIONAL MEDICAL CENTER, Providence Cedars Sinai Tarzana Medical Center, Providence Cedars Sinai Tarzana Medical Center
N/A
Cultural Competency: N
Accepting New Patients: Yes

PEDIATRICS

ARUNRUT, TEDA
Gender: Female
ID: 100275384019
NPI#: 1851657746
Medical Group/IPA Affiliations: HEALTH CARE LA IPA
1600 SAN FERNANDO RD
SAN FERNANDO, CA 91340
(818) 365-8086
(818) 365-8086
Spanish, Thai
TU-W 8:30AM-5PM
Accessibility: CONTACT PROVIDER
Board Cert.: No
Hospital Affiliations: VALLEY PRESBYTERIAN HOSP
N/A
Cultural Competency: N
Accepting New Patients: Yes

PEDIATRICS

JOHNSON, GINA
Gender: Female
ID: 100108936004
NPI#: 1548261373
Medical Group/IPA Affiliations: HEALTH CARE LA IPA
1600 SAN FERNANDO RD
SAN FERNANDO, CA 91340
(818) 365-8086
(818) 365-8086
Spanish
M-TH 8AM-5PM
F 9AM-5PM
SA 8AM-5PM
Accessibility: CONTACT PROVIDER
Board Cert.: No
Hospital Affiliations: PROVIDENCE HOLY CROSS MED CTR
N/A
Cultural Competency: N
Accepting New Patients: Yes

PEDIATRICS

SEMPLE-HESS, JANET
Gender: Female
ID: 100007534009
NPI#: 1679669584
Medical Group/IPA Affiliations: HEALTH CARE LA IPA
1600 SAN FERNANDO RD
SAN FERNANDO, CA 91340
(818) 365-8086
(818) 365-8086
M-TU 8:30AM-9PM
W-F 8:30AM-5PM
SA 8:30AM-5PM
Accessibility: CONTACT PROVIDER
Board Cert.: No
Hospital Affiliations: CHILDRENS HOSP OF LOS ANGELES
N/A
Cultural Competency: N
Accepting New Patients: Yes

PEDIATRICS

WAKIM, MARY

Gender: Female

ID: 100043115010

NPI#: 1720089337

Medical Group/IPA Affiliations: HEALTH CARE LA IPA

1600 SAN FERNANDO RD
SAN FERNANDO, CA 91340

(818) 365-8086

(818) 365-8086

Spanish

M-F 8AM-5PM

Accessibility: CONTACT PROVIDER

Board Cert.: No

N/A

Cultural Competency: N

Accepting New Patients: Yes

PHYSICIANS ASSISTANT

OLIVARES, ODILIA

Gender: Female

NPI#: 1457352247

Medical Group/IPA Affiliations: HEALTH CARE LA IPA

1600 SAN FERNANDO RD
SAN FERNANDO, CA 91340

(818) 365-8086

(818) 365-8086

Spanish

Accessibility: CONTACT PROVIDER

Board Cert.: No

Hospital Affiliations: VALLEY PRESBYTERIAN HOSP

N/A

Cultural Competency: N

Accepting New Patients: Yes

PHYSICIANS ASSISTANT

TAMAYO, ALEJANDRO

Gender: Male

NPI#: 1346692027

Medical Group/IPA Affiliations: HEALTH CARE LA IPA

1600 SAN FERNANDO RD
SAN FERNANDO, CA 91340

(818) 365-8086

(818) 365-8086

Spanish

M 1PM-9PM
TU 8:30AM-5PM
W 1PM-9PM
TH-F 8:30AM-5PM

Accessibility: CONTACT PROVIDER

Board Cert.: No

N/A

Cultural Competency: N

Accepting New Patients: Yes

PODIATRIST

CLEMENT, CORY

Gender: Male

ID: 100339840015

NPI#: 1154736684

Medical Group/IPA Affiliations: HEALTH CARE LA IPA

1600 SAN FERNANDO RD
SAN FERNANDO, CA 91340

(818) 365-8086

(818) 365-8086

Spanish

TU 5PM-9PM
W-F 8:30AM-5PM
SA 8:30AM-5PM

Accessibility: CONTACT PROVIDER

Board Cert.: No

Hospital Affiliations: HOLLYWOOD PRESBYTERIAN MED CTR

N/A

Cultural Competency: N

Accepting New Patients: Yes

SAN GABRIEL

CARDIOVASCULAR DISEASE

CHUI, PHILIP

Gender: Male

ID: 100423105003

NPI#: 1346660461

Medical Group/IPA Affiliations: ALLIED PHYSICIANS IPA OF CA DBA ALLIED PACIFIC IPA

506 W VALLEY BLVD STE 100
SAN GABRIEL, CA 91776

(626) 308-3800

(626) 308-3800

M-F 8AM-5PM

Accessibility: CONTACT PROVIDER

Board Cert.: No

Hospital Affiliations: GARFIELD MEDICAL CENTER, ALHAMBRA HOSPITAL MED CTR, SAN GABRIEL VALLEY MED CTR

N/A

Cultural Competency: N

Accepting New Patients: Yes

CARDIOVASCULAR DISEASE

XU, PETER

Gender: Male

ID: 100381692004

NPI#: 1235526203

Medical Group/IPA Affiliations: ALLIED PHYSICIANS IPA OF CA DBA ALLIED PACIFIC IPA

506 W VALLEY BLVD STE 100
SAN GABRIEL, CA 91776

(626) 308-3800

(626) 308-3800

Cantonese, Chinese, Mandarin, Spanish

M-F 9AM-3PM

Accessibility: CONTACT PROVIDER

Board Cert.: No

N/A

Cultural Competency: N

Accepting New Patients: Yes

CERTIFIED NURSE PRACTITIONER

CHAU, MAYLING

Gender: Female

NPI#: 1558672634

Medical Group/IPA Affiliations: HEALTH CARE LA IPA

555 W LAS TUNAS DR
SAN GABRIEL, CA 91776

(626) 457-9618

(626) 457-9618

Cantonese, Spanish, Thai, Yue Chinese

M-F 8AM-5PM

Accessibility: CONTACT PROVIDER

Board Cert.: No

N/A

Cultural Competency: N

Accepting New Patients: Yes

CERTIFIED NURSE PRACTITIONER

CHOW, SHARON

Gender: Female

NPI#: 1245508340

Medical Group/IPA Affiliations: ALLIED PHYSICIANS IPA OF CA DBA ALLIED PACIFIC IPA

923 S SAN GABRIEL BLVD
SAN GABRIEL, CA 91776

(626) 286-8700

(626) 286-8700

M-F 8AM-5PM

Accessibility: CONTACT PROVIDER

Board Cert.: No

N/A

Cultural Competency: N

Accepting New Patients: Yes

CERTIFIED NURSE PRACTITIONER

HSIEH, HSING-CHUN

Gender: Female

NPI#: 1003408642

Medical Group/IPA Affiliations: ALLIED PHYSICIANS IPA OF CA DBA ALLIED PACIFIC IPA

207 S SANTA ANITA ST STE P05
SAN GABRIEL, CA 91776

(626) 652-7433

(626) 652-7433

Chinese, Mandarin, Spanish, Vietnamese

M-F 8AM-5PM

Accessibility: CONTACT PROVIDER

Board Cert.: No

N/A

Cultural Competency: N

Accepting New Patients: Yes

CERTIFIED NURSE PRACTITIONER

HSIEH, HSING-CHUN

Gender: Female

NPI#: 1003408642

Medical Group/IPA Affiliations: ACCOUNTABLE HEALTH CARE IPA

207 S SANTA ANITA ST STE P05
SAN GABRIEL, CA 91776

(626) 652-7433

(626) 652-7433

Chinese, Mandarin, Spanish, Vietnamese

M-F 8AM-5PM

Accessibility: CONTACT PROVIDER

Board Cert.: No

N/A

Cultural Competency: N

Accepting New Patients: Yes

CERTIFIED NURSE PRACTITIONER

JENG, HUNG-JIE

Gender: Male
NPI#: 1518367887
Medical Group/IPA Affiliations: ALLIED PHYSICIANS IPA OF CA DBA ALLIED PACIFIC IPA
828 E VALLEY BLVD STE C
SAN GABRIEL, CA 91776
(626) 307-8636
(626) 307-8636
M-TU 8AM-5PM
TH-F 8AM-5PM
Accessibility: CONTACT PROVIDER
Board Cert.: No
N/A
Cultural Competency: N
Accepting New Patients: Yes

INTERNAL MEDICINE

WU, TAI-HING

Gender: Male
ID: 100085493028
NPI#: 1417963661
Medical Group/IPA Affiliations: ASSOCIATED HISPANIC PHYSICIANS OF SOUTHERN CA
415 W VALLEY BLVD STE C
SAN GABRIEL, CA 91776
(626) 943-9240
(626) 943-9240
Cantonese, Chinese, Mandarin, Spanish, Vietnamese
M-TU 9AM-5PM
W 9AM-1PM
TH-F 9AM-5PM
SA 9AM-1PM
Accessibility: CONTACT PROVIDER
Board Cert.: No
Hospital Affiliations: SAN GABRIEL VALLEY MED CTR, GARFIELD MEDICAL CENTER
N/A
Cultural Competency: N
Accepting New Patients: Yes

INTERVENTIONAL CARDIOLOGY

CHEN, ANDREW

Gender: Male
ID: 100382086004
NPI#: 1740623958
Medical Group/IPA Affiliations: ALLIED PHYSICIANS IPA OF CA DBA ALLIED PACIFIC IPA
506 W VALLEY BLVD STE 100
SAN GABRIEL, CA 91776
(626) 308-3800
(626) 308-3800
Chinese, Mandarin, Spanish, Vietnamese
M-F 9AM-3PM
Accessibility: CONTACT PROVIDER
Board Cert.: No
Hospital Affiliations: ALHAMBRA HOSPITAL MED CTR, GARFIELD MEDICAL CENTER, SAN GABRIEL VALLEY MED CTR
N/A
Cultural Competency: N
Accepting New Patients: Yes

INTERVENTIONAL CARDIOLOGY

CHOY, HO HIN

Gender: Male
ID: 100389157007
NPI#: 1083008262
Medical Group/IPA Affiliations: ALLIED PHYSICIANS IPA OF CA DBA ALLIED PACIFIC IPA
506 W VALLEY BLVD STE 100
SAN GABRIEL, CA 91776
(626) 308-3800
(626) 308-3800
Chinese
M-F 8:30AM-5PM
Accessibility: CONTACT PROVIDER
Board Cert.: No
Hospital Affiliations: UC DAVIS MEDICAL CTR, GARFIELD MEDICAL CENTER, ALHAMBRA HOSPITAL MED CTR, SAN GABRIEL VALLEY MED CTR
N/A
Cultural Competency: N
Accepting New Patients: Yes

OPHTHALMOLOGY

JIANG, YI

Gender: Male
ID: 100343754013
NPI#: 1114210176
Medical Group/IPA Affiliations: ALLIED PHYSICIANS IPA OF CA

DBA ALLIED PACIFIC IPA
416 W LAS TUNAS DR STE 105
SAN GABRIEL, CA 91776
(626) 299-2020
(626) 299-2020
Cantonese, Chinese, Mandarin, Spanish, Vietnamese
M-F 9AM-5PM
SA 9AM-5PM
Accessibility: CONTACT PROVIDER
Board Cert.: No
Hospital Affiliations: SAN GABRIEL VALLEY MED CTR, Adventist Health White Memorial, HUNTINGTON MEMORIAL HOSPITAL, BEVERLY HOSPITAL
N/A
Cultural Competency: N
Accepting New Patients: Yes

OPHTHALMOLOGY

JIANG, YI

Gender: Male
ID: 100343754007
NPI#: 1114210176
Medical Group/IPA Affiliations: ASSOCIATED HISPANIC PHYSICIANS OF SOUTHERN CA
416 W LAS TUNAS DR STE 105
SAN GABRIEL, CA 91776
(626) 299-2020
(626) 299-2020
Cantonese, Chinese, Mandarin, Spanish, Vietnamese
M-F 9AM-5PM
SA 9AM-5PM
Accessibility: CONTACT PROVIDER
Board Cert.: No
Hospital Affiliations: SAN GABRIEL VALLEY MED CTR, Adventist Health White Memorial, HUNTINGTON MEMORIAL HOSPITAL, BEVERLY HOSPITAL
N/A
Cultural Competency: N
Accepting New Patients: Yes

OPHTHALMOLOGY

JIANG, YI

Gender: Male
ID: 100343754005
NPI#: 1114210176
Medical Group/IPA Affiliations: GLOBAL CARE MEDICAL GROUP - ALTA HOSPITAL
416 W LAS TUNAS DR STE 105
SAN GABRIEL, CA 91776
(626) 299-2020
(626) 299-2020
Cantonese, Chinese, Mandarin, Spanish, Vietnamese
M-F 9AM-5PM
SA 9AM-5PM
Accessibility: CONTACT PROVIDER
Board Cert.: No
Hospital Affiliations: SAN GABRIEL VALLEY MED CTR, Adventist Health White Memorial, HUNTINGTON MEMORIAL HOSPITAL, BEVERLY HOSPITAL
N/A
Cultural Competency: N
Accepting New Patients: Yes

OPTOMETRIST

CHU, WEI

Gender: Male
ID: 100404137005
NPI#: 1205217940
Medical Group/IPA Affiliations: ALLIED PHYSICIANS IPA OF CA DBA ALLIED PACIFIC IPA
140 W VALLEY BLVD STE 115
SAN GABRIEL, CA 91776
(626) 288-8023
(626) 288-8023
Chinese, Mandarin, Spanish
M-F 8AM-5PM
Accessibility: CONTACT PROVIDER
Board Cert.: No
N/A
Cultural Competency: N
Accepting New Patients: Yes

OPTOMETRIST

DINH, CRYSTAL

Gender: Female
ID: 100432092003

NPI#: 1629544044
Medical Group/IPA Affiliations: ALLIED PHYSICIANS IPA OF CA DBA ALLIED PACIFIC IPA
140 W VALLEY BLVD STE 115
SAN GABRIEL, CA 91776
(626) 288-8023
(626) 288-8023
M-F 8AM-5PM
Accessibility: CONTACT PROVIDER
Board Cert.: No
N/A
Cultural Competency: N
Accepting New Patients: Yes

OPTOMETRIST
LEUNG, ERIC
Gender: Male
ID: 100406073003
NPI#: 1992310106
Medical Group/IPA Affiliations: ALLIED PHYSICIANS IPA OF CA DBA ALLIED PACIFIC IPA
140 W VALLEY BLVD STE 115
SAN GABRIEL, CA 91776
(949) 652-7233
(949) 652-7233
Chinese, Mandarin
SU 9:30AM-7:30PM
M-F 8:30AM-7:30PM
SA 8:30AM-7:30PM
Accessibility: CONTACT PROVIDER
Board Cert.: No
N/A
Cultural Competency: N
Accepting New Patients: Yes

OPTOMETRIST
SHI, LINDA
Gender: Female
ID: 100338342017
NPI#: 1700301231
Medical Group/IPA Affiliations: ALLIED PHYSICIANS IPA OF CA DBA ALLIED PACIFIC IPA
416 W LAS TUNAS DR STE 105
SAN GABRIEL, CA 91776
(626) 299-2020
(626) 299-2020
Mandarin, Spanish
M-F 9AM-5PM
SA 9AM-5PM
Accessibility: CONTACT PROVIDER
Board Cert.: No
Hospital Affiliations: UNIVERSITY OF CALIFORNIA IRVINE MED CTR
N/A
Cultural Competency: N
Accepting New Patients: Yes

OPTOMETRIST
SLEBODA, AGATHA
Gender: Female
ID: 100421946042
NPI#: 1811680655
Medical Group/IPA Affiliations: GLOBAL CARE MEDICAL GROUP - ALTA HOSPITAL
207 S SANTA ANITA ST STE P25
SAN GABRIEL, CA 91776
(626) 200-1277
(626) 200-1277
Polish, Spanish
M-F 8AM-5PM
SA 8AM-1PM
Accessibility: CONTACT PROVIDER
Board Cert.: No
N/A
Cultural Competency: N
Accepting New Patients: Yes

OPTOMETRIST
VOONG, LILLIAN
Gender: Female
ID: 100393511004
NPI#: 1730638792
Medical Group/IPA Affiliations: ALLIED PHYSICIANS IPA OF CA DBA ALLIED PACIFIC IPA
140 W VALLEY BLVD STE 115
SAN GABRIEL, CA 91776
(626) 288-8023
(626) 288-8023
Chinese, Mandarin
M-F 8AM-5PM
Accessibility: CONTACT PROVIDER
Board Cert.: No
N/A
Cultural Competency: N
Accepting New Patients: Yes

OPTOMETRIST
XU, JUNYAO
Gender: Female

ID: 100399515003
NPI#: 1003583063
Medical Group/IPA Affiliations: ALLIED PHYSICIANS IPA OF CA DBA ALLIED PACIFIC IPA
140 W VALLEY BLVD STE 115
SAN GABRIEL, CA 91776
(626) 288-8023
(626) 288-8023
Chinese, Mandarin, Yue Chinese
M-F 8AM-5PM
Accessibility: CONTACT PROVIDER
Board Cert.: No
N/A
Cultural Competency: N
Accepting New Patients: Yes

OPTOMETRIST

YANG, CATHERINE

Gender: Female
ID: 100394512008
NPI#: 1518415249
Medical Group/IPA Affiliations: ALLIED PHYSICIANS IPA OF CA DBA ALLIED PACIFIC IPA
140 W VALLEY BLVD STE 115
SAN GABRIEL, CA 91776
(626) 288-8023
(626) 288-8023
Chinese, Mandarin
SU 9AM-8:30PM
M-W 9AM-8:30PM
TH 9AM-8PM
F 9AM-8:30PM
SA 9AM-8:30PM
Accessibility: CONTACT PROVIDER
Board Cert.: No
N/A
Cultural Competency: N
Accepting New Patients: Yes

OTOLARYNGOLOGY

YAO, SHOUNAN

Gender: Male
ID: 100039495026
NPI#: 1760480651
Medical Group/IPA Affiliations: ALLIED PHYSICIANS IPA OF CA DBA ALLIED PACIFIC IPA
533 W LAS TUNAS DR STE 202
SAN GABRIEL, CA 91776
(626) 284-2000
(626) 284-2000
Cantonese, Chinese, Mandarin
M-F 9AM-5PM
SA 9AM-1PM
Accessibility: CONTACT PROVIDER
Board Cert.: No
Hospital Affiliations: SAN GABRIEL VALLEY MED CTR
N/A
Cultural Competency: N
Accepting New Patients: Yes

OTOLARYNGOLOGY

YAO, SHOUNAN

Gender: Male
ID: 100039495033
NPI#: 1760480651
Medical Group/IPA Affiliations: GLOBAL CARE MEDICAL GROUP - ALTA HOSPITAL
533 W LAS TUNAS DR STE 202
SAN GABRIEL, CA 91776
(626) 284-2000
(626) 284-2000
Cantonese, Chinese, Mandarin
M-F 9AM-5PM
SA 9AM-1PM
Accessibility: CONTACT PROVIDER
Board Cert.: No
Hospital Affiliations: SAN GABRIEL VALLEY MED CTR
N/A
Cultural Competency: N
Accepting New Patients: Yes

OTOLARYNGOLOGY

YAO, SHOUNAN

Gender: Male
ID: 100039495032
NPI#: 1760480651
Medical Group/IPA Affiliations: REGENT MEDICAL GROUP
533 W LAS TUNAS DR STE 202
SAN GABRIEL, CA 91776
(626) 284-2000
(626) 284-2000
Cantonese, Chinese, Mandarin
M-F 9AM-5PM
SA 9AM-1PM
Accessibility: CONTACT PROVIDER

Board Cert.: No
Hospital Affiliations: SAN GABRIEL VALLEY MED CTR
N/A
Cultural Competency: N
Accepting New Patients: Yes

PHYSICIANS ASSISTANT
WHANG, KATHERINE
Gender: Female
NPI#: 1649941923
Medical Group/IPA Affiliations: ALLIED PHYSICIANS IPA OF CA DBA ALLIED PACIFIC IPA
923 S SAN GABRIEL BLVD
SAN GABRIEL, CA 91776
(626) 286-8700
(626) 286-8700
Mandarin, Vietnamese
M-F 8:30AM-5:30PM
Accessibility: CONTACT PROVIDER
Board Cert.: No
N/A
Cultural Competency: N
Accepting New Patients: Yes

SURGERY THORACIC
ESPINOSA, JAIRO
Gender: Male
ID: 100398514003
NPI#: 1497136238
Medical Group/IPA Affiliations: ALLIED PHYSICIANS IPA OF CA DBA ALLIED PACIFIC IPA
506 W VALLEY BLVD STE 100
SAN GABRIEL, CA 91776
(626) 308-3800
(626) 308-3800
Spanish
M-F 9AM-5PM
Accessibility: CONTACT PROVIDER
Board Cert.: No
Hospital Affiliations: GARFIELD MEDICAL CENTER, SAN GABRIEL VALLEY MED CTR, ALHAMBRA HOSPITAL MED CTR
N/A
Cultural Competency: N
Accepting New Patients: Yes

SAN PEDRO

CERTIFIED NURSE PRACTITIONER
DESSER, EVELYN
Gender: Female
NPI#: 1255459129
Medical Group/IPA Affiliations: HEALTH CARE LA IPA
593 W 6TH ST
SAN PEDRO, CA 90731
(310) 547-0202
(310) 547-0202
Spanish
M-TH 8AM-7PM
F 8AM-5PM
Accessibility: CONTACT PROVIDER
Board Cert.: No
N/A
Cultural Competency: N
Accepting New Patients: Yes

CERTIFIED NURSE PRACTITIONER
DESSER, EVELYN
Gender: Female
NPI#: 1255459129
Medical Group/IPA Affiliations: HEALTH CARE LA IPA
425 S PACIFIC AVE
SAN PEDRO, CA 90731
(310) 547-0202
(310) 547-0202
Spanish
M-TH 8AM-7PM
F 8AM-5PM
Accessibility: CONTACT PROVIDER
Board Cert.: No
N/A
Cultural Competency: N
Accepting New Patients: Yes

CERTIFIED NURSE PRACTITIONER
KIM, LINDSEY
Gender: Female
NPI#: 1205425972
Medical Group/IPA Affiliations: HEALTH CARE LA IPA
593 W 6TH ST
SAN PEDRO, CA 90731
(310) 547-0202
(310) 547-0202
M 8AM-5PM
W-F 8AM-5PM
Accessibility: CONTACT PROVIDER
Board Cert.: No

N/A
Cultural Competency: N
Accepting New Patients: Yes

OBSTETRICS / GYNECOLOGY

MORADI, PARISSA
Gender: Female
ID: 100374228002
NPI#: 1043448731
Medical Group/IPA Affiliations: HEALTH CARE LA IPA
425 S PACIFIC AVE
SAN PEDRO, CA 90731
(310) 547-0202
(310) 547-0202
Spanish
TU 8AM-1PM
Accessibility: CONTACT PROVIDER
Board Cert.: No
N/A
Cultural Competency: N
Accepting New Patients: Yes

OPTOMETRIST

TU, BEVERLY
Gender: Female
ID: 100368279014
NPI#: 1053892794
Medical Group/IPA Affiliations: HEALTH CARE LA IPA
1360 W 6TH ST STE 165
SAN PEDRO, CA 90732
(800) 898-2020
(800) 898-2020
Cantonese, Mandarin, Spanish, Vietnamese
M-F 8AM-4:30PM
Accessibility: CONTACT PROVIDER
Board Cert.: No
N/A
Cultural Competency: N
Accepting New Patients: Yes

PEDIATRICS

RAMIREZ, JEFFREY
Gender: Male
ID: 100433596003
NPI#: 1568090132
Medical Group/IPA Affiliations: HEALTH CARE LA IPA
425 S PACIFIC AVE
SAN PEDRO, CA 90731
(310) 547-0202
(310) 547-0202
Spanish
M-F 8AM-5PM
Accessibility: CONTACT PROVIDER
Board Cert.: No
N/A
Cultural Competency: N
Accepting New Patients: Yes

PHYSICIANS ASSISTANT

KHOU, BELINDA
Gender: Female
NPI#: 1659980233
Medical Group/IPA Affiliations: HEALTH CARE LA IPA
593 W 6TH ST
SAN PEDRO, CA 90731
(310) 547-0202
(310) 547-0202
Spanish
M-TH 7:30AM-6PM
F 8AM-5PM
Accessibility: CONTACT PROVIDER
Board Cert.: No
N/A
Cultural Competency: N
Accepting New Patients: Yes

PHYSICIANS ASSISTANT

SANTOS, CRISTHIAM
Gender: Male
NPI#: 1124618186
Medical Group/IPA Affiliations: HEALTH CARE LA IPA
593 W 6TH ST
SAN PEDRO, CA 90731
(310) 547-0202
(310) 547-0202
Spanish
M-F 7:30AM-5PM
Accessibility: CONTACT PROVIDER
Board Cert.: No
N/A
Cultural Competency: N
Accepting New Patients: Yes

PHYSICIANS ASSISTANT

VINES-DOUGLAS, GRETA
Gender: Female
NPI#: 1740312826
Medical Group/IPA Affiliations: GLOBAL CARE MEDICAL GROUP - ALTA HOSPITAL
887 W 9TH ST
SAN PEDRO, CA 90731
(310) 547-0887

(310) 547-0887
Spanish
M-F 8:30AM-5PM
SA 8:30AM-0PM
Accessibility: CONTACT PROVIDER
Board Cert.: No
N/A
Cultural Competency: N
Accepting New Patients: Yes

PSYCHOLOGIST
BOHORQUEZ, DIANNE
Gender: Female
ID: 100081384005
NPI#: 1467617142
Medical Group/IPA Affiliations: HEALTH CARE LA IPA
593 W 6TH ST
SAN PEDRO, CA 90731
(310) 547-0202
(310) 547-0202
Spanish
M-F 8:30AM-5:30PM
Accessibility: CONTACT PROVIDER
Board Cert.: No
N/A
Cultural Competency: N
Accepting New Patients: Yes

SANTA ANA

CERTIFIED NURSE PRACTITIONER
FLORES, BRENDA
Gender: Female
NPI#: 1548329451
Medical Group/IPA Affiliations: ALTAMED HEALTH NETWORK
1400 N MAIN ST
SANTA ANA, CA 92701
(888) 499-9303
(888) 499-9303
Spanish
M 10AM-6PM
TU 1PM-6PM
W 9AM-6PM
F 10AM-2PM
Accessibility: CONTACT PROVIDER
Board Cert.: No
N/A
Cultural Competency: N
Accepting New Patients: Yes

CERTIFIED NURSE PRACTITIONER
GULWANI, KARIMA
Gender: Female
NPI#: 1003475286
Medical Group/IPA Affiliations: ACCOUNTABLE HEALTH CARE IPA
301 N MAIN ST
SANTA ANA, CA 92701
(714) 547-6641
(714) 547-6641
Spanish
M-F 9AM-6PM
Accessibility: CONTACT PROVIDER
Board Cert.: No
N/A
Cultural Competency: N
Accepting New Patients: Yes

INTERVENTIONAL CARDIOLOGY
SHAH, ANIL
Gender: Male
ID: 100095691028
NPI#: 1619997368
Medical Group/IPA Affiliations: ALLIED PHYSICIANS IPA OF CA DBA ALLIED PACIFIC IPA
2621 S BRISTOL ST STE 108
SANTA ANA, CA 92704
(714) 754-1684
(714) 754-1684
Hindi
M-F 9AM-5PM
Accessibility: CONTACT PROVIDER
Board Cert.: Yes
Hospital Affiliations: FOUNTAIN VALLEY REGIONAL HOSP AND MED CTR, ORANGE COUNTY GLOBAL MEDICAL CENTER INC, SOUTH COAST GLOBAL MEDICAL CENTER INC, CHINO VALLEY MEDICAL CENTER
N/A
Cultural Competency: N
Accepting New Patients: Yes

OBSTETRICS / GYNECOLOGY
ESPINO, CLAUDIA
Gender: Female
ID: 100416961003
NPI#: 1154683407
Medical Group/IPA Affiliations: ALTAMED HEALTH NETWORK

2720 S BRISTOL ST STE 110
SANTA ANA, CA 92704
(888) 499-9303
(888) 499-9303
Spanish
M-F 8AM-5PM
Accessibility: CONTACT PROVIDER
Board Cert.: No
Hospital Affiliations: KAISER FOUNDATION HOSPITAL ANAHEIM
N/A
Cultural Competency: N
Accepting New Patients: Yes

PHYSICIANS ASSISTANT
BALYAN, RITA
Gender: Female
NPI#: 1730538216
Medical Group/IPA Affiliations: ALLIANCE HEALTH SYSTEM
2621 S BRISTOL ST STE 309
SANTA ANA, CA 92704
(949) 720-1170
(949) 720-1170
M-F 8:30AM-5PM
Accessibility: CONTACT PROVIDER
Board Cert.: No
N/A
Cultural Competency: N
Accepting New Patients: Yes

PHYSICIANS ASSISTANT
MEHTA, JIGNA
Gender: Female
NPI#: 1174638738
Medical Group/IPA Affiliations: ACCOUNTABLE HEALTH CARE IPA
2740 S BRISTOL ST STE 208
SANTA ANA, CA 92704
(714) 979-5734
(714) 979-5734
Spanish
M-F 9AM-6PM
Accessibility: CONTACT PROVIDER
Board Cert.: Yes
N/A
Cultural Competency: N
Accepting New Patients: Yes

PHYSICIANS ASSISTANT
WALKER, ANABELLE
Gender: Female
NPI#: 1821278540
Medical Group/IPA Affiliations: ACCOUNTABLE HEALTH CARE IPA
201 S BROADWAY
SANTA ANA, CA 92701
(714) 571-4941
(714) 571-4941
Spanish, Tagalog
M-F 8AM-5PM
Accessibility: CONTACT PROVIDER
Board Cert.: No
N/A
Cultural Competency: N
Accepting New Patients: Yes

PHYSICIANS ASSISTANT
WALKER, ANABELLE
Gender: Female
NPI#: 1821278540
Medical Group/IPA Affiliations: ACCOUNTABLE HEALTH CARE IPA
2740 S BRISTOL ST STE 208
SANTA ANA, CA 92704
(714) 979-5734
(714) 979-5734
Spanish, Tagalog
M-TU 9AM-6PM
TH 9AM-6PM
SA 8AM-4PM
Accessibility: CONTACT PROVIDER
Board Cert.: No
N/A
Cultural Competency: N
Accepting New Patients: Yes

PODIATRIST
NGUYEN, JAMES
Gender: Male
ID: 100084650014
NPI#: 1679657449
Medical Group/IPA Affiliations: ALLIED PHYSICIANS IPA OF CA DBA ALLIED PACIFIC IPA
202 N EUCLID ST STE 103
SANTA ANA, CA 92703
(714) 719-3573
(714) 719-3573
Spanish, Vietnamese
M-F 9AM-6PM
Accessibility: CONTACT PROVIDER
Board Cert.: No
Hospital Affiliations: LAKEWOOD REGIONAL MED CTR, BEVERLY HOSPITAL,

FOUNTAIN VALLEY REGIONAL HOSP AND MED CTR
N/A
Cultural Competency: N
Accepting New Patients: Yes

PULMONARY DISEASES

BABU, JOOBY
Gender: Male
ID: 100141897085
NPI#: 1831374883
Medical Group/IPA Affiliations: ALLIED PHYSICIANS IPA OF CA DBA ALLIED PACIFIC IPA
999 N TUSTIN AVE STE 1
SANTA ANA, CA 92705
(714) 836-6800
(714) 836-6800
Hindi
TU 8:30AM-5PM
TH 8:30AM-5PM
Accessibility: CONTACT PROVIDER
Board Cert.: No
Hospital Affiliations: KINDRED HOSPITAL BALDWIN PARK, KINDRED HOSPITAL SANTA ANA, ENCOMPASS HEALTH REHABILITATION HOSPITAL OF TUSTIN, ORANGE COUNTY GLOBAL MEDICAL CENTER INC, Providence St Joseph Hospital, ANAHEIM REGIONAL MEDICAL CTR, ANAHEIM GLOBAL MEDICAL CENTER, ANAHEIM GLOBAL MEDICAL CENTER, CHAPMAN GLOBAL MEDICAL CENTER INC, PLACENTIA LINDA HOSP, Foothill Regional Medical Center
N/A
Cultural Competency: N
Accepting New Patients: Yes

SANTA CLARITA

CERTIFIED NURSE PRACTITIONER

CABATAN-AWANG, CYNTHIA
Gender: Female
NPI#: 1588689616
Medical Group/IPA Affiliations: HEALTH CARE LA IPA
17909 SOLEDAD CANYON RD FL 2
SANTA CLARITA, CA 91387
(661) 705-2040
(661) 705-2040
Tagalog
M 1PM-5PM
TU-W 8:30AM-5PM
Accessibility: CONTACT PROVIDER
Board Cert.: No
N/A
Cultural Competency: N
Accepting New Patients: Yes

CERTIFIED NURSE PRACTITIONER

VILLANUEVA, CHRISTINA
Gender: Female
NPI#: 1740827872
Medical Group/IPA Affiliations: HEALTH CARE LA IPA
26357 MCBEAN PKWY STE 210
SANTA CLARITA, CA 91355
(661) 593-7379
(661) 593-7379
M-W 8AM-5PM
Accessibility: CONTACT PROVIDER
Board Cert.: No
N/A
Cultural Competency: N
Accepting New Patients: Yes

CERTIFIED NURSE PRACTITIONER

VILLANUEVA, CHRISTINA
Gender: Female
NPI#: 1740827872
Medical Group/IPA Affiliations: WATTS HEALTHCARE CORPORATION
26357 MCBEAN PKWY STE 210
SANTA CLARITA, CA 91355
(661) 593-7379
(661) 593-7379
M-W 8AM-5PM
Accessibility: CONTACT PROVIDER
Board Cert.: No
N/A
Cultural Competency: N
Accepting New Patients: Yes

CERTIFIED NURSE PRACTITIONER
VILLANUEVA, CHRISTINA
Gender: Female
NPI#: 1740827872
Medical Group/IPA Affiliations: SUPERIOR CHOICE MEDICAL GROUP INC
26357 MCBEAN PKWY STE 210
SANTA CLARITA, CA 91355
(661) 593-7379
(661) 593-7379
M-W 8AM-5PM
Accessibility: CONTACT PROVIDER
Board Cert.: No
N/A
Cultural Competency: N
Accepting New Patients: Yes

CERTIFIED NURSE PRACTITIONER
VILLANUEVA, CHRISTINA
Gender: Female
NPI#: 1740827872
Medical Group/IPA Affiliations: GLOBAL CARE MEDICAL GROUP - ALTA HOSPITAL
26357 MCBEAN PKWY STE 210
SANTA CLARITA, CA 91355
(661) 593-7379
(661) 593-7379
M-W 8AM-5PM
Accessibility: CONTACT PROVIDER
Board Cert.: No
N/A
Cultural Competency: N
Accepting New Patients: Yes

CERTIFIED NURSE PRACTITIONER
VILLANUEVA, CHRISTINA
Gender: Female
NPI#: 1740827872
Medical Group/IPA Affiliations: EL PROYECTO DEL BARRIO
26357 MCBEAN PKWY STE 210
SANTA CLARITA, CA 91355
(661) 593-7379
(661) 593-7379
M-W 8AM-5PM
Accessibility: CONTACT PROVIDER
Board Cert.: No
N/A
Cultural Competency: N
Accepting New Patients: Yes

CERTIFIED NURSE PRACTITIONER
VILLANUEVA, CHRISTINA
Gender: Female
NPI#: 1740827872
Medical Group/IPA Affiliations: BELLA VISTA MEDICAL GROUP IPA
26357 MCBEAN PKWY STE 210
SANTA CLARITA, CA 91355
(661) 593-7379
(661) 593-7379
M-W 8AM-5PM
Accessibility: CONTACT PROVIDER
Board Cert.: No
N/A
Cultural Competency: N
Accepting New Patients: Yes

INTERNAL MEDICINE
ALNASER, AMMAR
Gender: Male
ID: 100360389061
NPI#: 1073909370
Medical Group/IPA Affiliations: SERRA COMMUNITY MEDICAL CLINIC INC
23421 LYONS AVE
SANTA CLARITA, CA 91355
(661) 233-8800
(661) 233-8800
Arabic, Spanish
M-F 8:30AM-5PM
Accessibility: CONTACT PROVIDER
Board Cert.: No
Hospital Affiliations: MISSION COMMUNITY HOSPITAL, PACIFICA HOSPITAL OF THE VALLEY, HENRY MAYO NEWHALL HOSPITAL, NORTHRIDGE HOSP MED CTR ROSCOE CAMPUS, PROVIDENCE HOLY CROSS MED CTR
N/A
Cultural Competency: N
Accepting New Patients: Yes

INTERNAL MEDICINE

DABEL, PASCAL

Gender: Male

ID: 100211635058

NPI#: 1033306592

Medical Group/IPA Affiliations: SERRA COMMUNITY MEDICAL CLINIC INC

23421 LYONS AVE
SANTA CLARITA, CA 91355

(661) 753-9891

(661) 753-9891

French, Spanish

M-W 8:30AM-5PM
F 8:30AM-5PM

Accessibility: CONTACT PROVIDER

Board Cert.: No

Hospital Affiliations: PROVIDENCE HOLY CROSS MED CTR, HENRY MAYO NEWHALL HOSPITAL, PACIFICA HOSPITAL OF THE VALLEY

N/A

Cultural Competency: N

Accepting New Patients: Yes

SURGERY GENERAL

VASCULAR

MAKKAR, GEORGE

Gender: Male

ID: 100340631039

NPI#: 1649595489

Medical Group/IPA Affiliations: CFC PROVINCIAL

23911 CALGROVE BLVD
SANTA CLARITA, CA 91321

(661) 505-7079

(661) 505-7079

Arabic

M-F 9AM-5PM

Accessibility: CONTACT PROVIDER

Board Cert.: No

Hospital Affiliations: ARROWHEAD REGIONAL MEDICAL CENTER, REDLANDS COMMUNITY HOSP, PROVIDENCE SAINT JOSEPH MED CTR, PROVIDENCE HOLY CROSS MED CTR, VALLEY PRESBYTERIAN HOSP, ANTELOPE VALLEY HOSP MED CTR, ENCINO TARZANA REGIONAL MEDICAL CENTER, ENCINO TARZANA REGIONAL MEDICAL CENTER, NORTHRIDGE HOSP MEDICAL CTR FOUNDATION

N/A

Cultural Competency: N

Accepting New Patients: Yes

SANTA FE SPRINGS

PHYSICAL MEDICINE / REHABILITATION

KAUSHIK, JASON

Gender: Male

ID: 100377700049

NPI#: 1942733266

Medical Group/IPA Affiliations: ADVENTIST HEALTH PHYSICIANS NETWORK - GLENDALE

12215 TELEGRAPH RD STE 112
SANTA FE SPRINGS, CA 90670

(562) 548-2230

(562) 548-2230

M-F 8AM-5PM

Accessibility: CONTACT PROVIDER

Board Cert.: No

Hospital Affiliations: Adventist Health White Memorial, USC KENNETH NORRIS JR CANCER HOSPITAL, KECK HOSPITAL OF USC, USC VERDUGO HILLS HOSPITAL, BEVERLY HOSPITAL

N/A

Cultural Competency: N

Accepting New Patients: Yes

PHYSICAL MEDICINE / REHABILITATION

KAUSHIK, JASON

Gender: Male

ID: 100377700047

NPI#: 1942733266

Medical Group/IPA Affiliations: ADVENTIST HEALTH PHYSICIANS NETWORK - WHITE MEMORIAL

12215 TELEGRAPH RD STE 112
SANTA FE SPRINGS, CA 90670

(562) 548-2230
(562) 548-2230
M-F 8AM-5PM
Accessibility: CONTACT PROVIDER
Board Cert.: No
Hospital Affiliations: Adventist Health White Memorial, USC KENNETH NORRIS JR CANCER HOSPITAL, KECK HOSPITAL OF USC, USC VERDUGO HILLS HOSPITAL, BEVERLY HOSPITAL
N/A
Cultural Competency: N
Accepting New Patients: Yes

PHYSICIANS ASSISTANT

LI, WHITTY

Gender: Female
NPI#: 1073288858
Medical Group/IPA Affiliations: SUPERIOR CHOICE MEDICAL GROUP INC
12215 TELEGRAPH RD STE 112
SANTA FE SPRINGS, CA 90670
(562) 548-2230
(562) 548-2230
Chinese, Mandarin
M-F 8AM-5PM
Accessibility: CONTACT PROVIDER
Board Cert.: No
N/A
Cultural Competency: N
Accepting New Patients: Yes

PHYSICIANS ASSISTANT

LI, WHITTY

Gender: Female
NPI#: 1073288858
Medical Group/IPA Affiliations: ASSOCIATED HISPANIC PHYSICIANS OF SOUTHERN CA
12215 TELEGRAPH RD STE 112
SANTA FE SPRINGS, CA 90670
(562) 548-2230
(562) 548-2230
Chinese, Mandarin
M-F 8AM-5PM
Accessibility: CONTACT PROVIDER
Board Cert.: No
N/A
Cultural Competency: N
Accepting New Patients: Yes

PHYSICIANS ASSISTANT

LI, WHITTY

Gender: Female
NPI#: 1073288858
Medical Group/IPA Affiliations: GLOBAL CARE MEDICAL GROUP - ALTA HOSPITAL
12215 TELEGRAPH RD STE 112
SANTA FE SPRINGS, CA 90670
(562) 548-2230
(562) 548-2230
Chinese, Mandarin
M-F 8AM-5PM
Accessibility: CONTACT PROVIDER
Board Cert.: No
N/A
Cultural Competency: N
Accepting New Patients: Yes

PHYSICIANS ASSISTANT

LI, WHITTY

Gender: Female
NPI#: 1073288858
Medical Group/IPA Affiliations: BELLA VISTA MEDICAL GROUP IPA
12215 TELEGRAPH RD STE 112
SANTA FE SPRINGS, CA 90670
(562) 548-2230
(562) 548-2230
Chinese, Mandarin
M-F 8AM-5PM
Accessibility: CONTACT PROVIDER
Board Cert.: No
N/A
Cultural Competency: N
Accepting New Patients: Yes

PHYSICIANS ASSISTANT

SANDOVAL, BRYAN

Gender: Male
NPI#: 1902450620
Medical Group/IPA Affiliations: EL PROYECTO DEL BARRIO
12215 TELEGRAPH RD STE 112

SANTA FE SPRINGS, CA 90670
(562) 548-2230
(562) 548-2230
Spanish
M-F 8:30AM-5PM
Accessibility: CONTACT PROVIDER
Board Cert.: No
N/A
Cultural Competency: N
Accepting New Patients: Yes

PHYSICIANS ASSISTANT

SANDOVAL, BRYAN

Gender: Male
NPI#: 1902450620
Medical Group/IPA Affiliations: BELLA VISTA MEDICAL GROUP IPA
12215 TELEGRAPH RD STE 112
SANTA FE SPRINGS, CA 90670
(562) 548-2230
(562) 548-2230
Spanish
M-F 8:30AM-5PM
Accessibility: CONTACT PROVIDER
Board Cert.: No
N/A
Cultural Competency: N
Accepting New Patients: Yes

PHYSICIANS ASSISTANT

SANDOVAL, BRYAN

Gender: Male
NPI#: 1902450620
Medical Group/IPA Affiliations: GLOBAL CARE MEDICAL GROUP - ALTA HOSPITAL
12215 TELEGRAPH RD STE 112
SANTA FE SPRINGS, CA 90670
(562) 548-2230
(562) 548-2230
Spanish
M-F 8:30AM-5PM
Accessibility: CONTACT PROVIDER
Board Cert.: No
N/A
Cultural Competency: N
Accepting New Patients: Yes

PODIATRIST

CIKRA, MATT

Gender: Male
ID: 100376318038
NPI#: 1932698495
Medical Group/IPA Affiliations: HEALTH CARE LA IPA
12215 TELEGRAPH RD STE 112
SANTA FE SPRINGS, CA 90670
(562) 548-2230
(562) 548-2230
Spanish
M-F 8:30AM-5PM
Accessibility: CONTACT PROVIDER
Board Cert.: No
Hospital Affiliations: BEVERLY HOSPITAL, VALLEY PRESBYTERIAN HOSP, Adventist Health White Memorial, GLENDALE ADVENTIST MED CTR
N/A
Cultural Competency: N
Accepting New Patients: Yes

PODIATRIST

CIKRA, MATT

Gender: Male
ID: 100376318028
NPI#: 1932698495
Medical Group/IPA Affiliations: GLOBAL CARE MEDICAL GROUP - ALTA HOSPITAL
12215 TELEGRAPH RD STE 112
SANTA FE SPRINGS, CA 90670
(562) 548-2230
(562) 548-2230
Spanish
M-F 8:30AM-5PM
Accessibility: CONTACT PROVIDER
Board Cert.: No
Hospital Affiliations: BEVERLY HOSPITAL, VALLEY PRESBYTERIAN HOSP, Adventist Health White Memorial, GLENDALE ADVENTIST MED CTR
N/A
Cultural Competency: N
Accepting New Patients: Yes

SANTA MONICA

CERTIFIED NURSE PRACTITIONER

CEDERBLOM, ELISABETH

Gender: Female

NPI#: 1144301177

Medical Group/IPA Affiliations: HEALTH CARE LA IPA

2509 PICO BLVD
SANTA MONICA, CA 90405

(310) 392-8636

(310) 392-8636

Spanish

M-F 8AM-5PM

Accessibility: CONTACT PROVIDER

Board Cert.: No

N/A

Cultural Competency: N

Accepting New Patients: Yes

CERTIFIED NURSE PRACTITIONER

SINKFORD, DANIELLE

Gender: Female

NPI#: 1265808547

Medical Group/IPA Affiliations: HEALTH CARE LA IPA

2509 PICO BLVD
SANTA MONICA, CA 90405

(310) 392-8636

(310) 392-8636

Spanish

M-F 8AM-5PM

Accessibility: CONTACT PROVIDER

Board Cert.: No

N/A

Cultural Competency: N

Accepting New Patients: Yes

OTOLARYNGOLOGY

PESCE, JULIANNA

Gender: Female

ID: 100328183036

NPI#: 1326339219

Medical Group/IPA Affiliations: HEALTH CARE LA IPA

1301 20TH ST STE 510
SANTA MONICA, CA 90404

(310) 204-4111

(310) 204-4111

M-TH 9AM-5PM
F 9AM-4PM
SA 9AM-2PM

Accessibility: CONTACT PROVIDER

Board Cert.: No

Hospital Affiliations: SOUTHERN CALIFORNIA HOSPITAL AT CULVER CITY, PROVIDENCE SAINT JOHNS HEALTH CENTER

N/A

Cultural Competency: N

Accepting New Patients: Yes

PEDIATRIC CARDIOLOGY

TAI, CHRISTIANA

Gender: Female

ID: 100251987065

NPI#: 1497008403

Medical Group/IPA Affiliations: ALLIANCE HEALTH SYSTEM

2001 SANTA MONICA BLVD STE 483W
SANTA MONICA, CA 90404

(310) 998-1181

(310) 998-1181

Chinese, Mandarin, Spanish

M-F 8AM-5PM

Accessibility: CONTACT PROVIDER

Board Cert.: No

Hospital Affiliations: WASHINGTON HOSPITAL, GLENDALE ADVENTIST MED CTR, Adventist Health White Memorial, BEVERLY HOSPITAL, CALIFORNIA HOSP MED CTR LOS ANGELES, CHINO VALLEY MEDICAL CENTER, CITY OF HOPE NATIONAL MED CTR, CITY OF HOPE NATIONAL MED CTR, EMANATE HEALTH FOOTHILL PRESBYTERIAN HOSPITAL, GARFIELD MEDICAL CENTER, GLENDALE MEMORIAL HOSP AND HEALTH CTR

N/A

Cultural Competency: N

Accepting New Patients: Yes

PEDIATRIC CARDIOLOGY

TAI, CHRISTIANA

Gender: Female

ID: 100251987110

NPI#: 1497008403

Medical Group/IPA Affiliations:

ALTAMED HEALTH NETWORK
2001 SANTA MONICA BLVD STE 483W
SANTA MONICA, CA 90404
(310) 998-1181
(310) 998-1181
Chinese, Mandarin, Spanish
M-F 8AM-5PM
Accessibility: CONTACT PROVIDER
Board Cert.: No
Hospital Affiliations: WASHINGTON HOSPITAL, GLENDALE ADVENTIST MED CTR, Adventist Health White Memorial, BEVERLY HOSPITAL, CALIFORNIA HOSP MED CTR LOS ANGELES, CHINO VALLEY MEDICAL CENTER, CITY OF HOPE NATIONAL MED CTR, CITY OF HOPE NATIONAL MED CTR, EMANATE HEALTH FOOTHILL PRESBYTERIAN HOSPITAL, GARFIELD MEDICAL CENTER, GLENDALE MEMORIAL HOSP AND HEALTH CTR
N/A
Cultural Competency: N
Accepting New Patients: Yes

PHYSICIANS ASSISTANT
LAMB, KERRY
Gender: Female
NPI#: 1275189813
Medical Group/IPA Affiliations: GLOBAL CARE MEDICAL GROUP - ALTA HOSPITAL
2811 WILSHIRE BLVD STE 930
SANTA MONICA, CA 90403
(310) 710-1919
(310) 710-1919
M-F 9AM-5PM
Accessibility: CONTACT PROVIDER
Board Cert.: No
N/A
Cultural Competency: N
Accepting New Patients: Yes

PHYSICIANS ASSISTANT
LAMB, KERRY
Gender: Female
NPI#: 1275189813
Medical Group/IPA Affiliations: HEALTH CARE LA IPA
2811 WILSHIRE BLVD STE 930
SANTA MONICA, CA 90403
(310) 710-1919
(310) 710-1919
M-F 9AM-5PM
Accessibility: CONTACT PROVIDER
Board Cert.: No
N/A
Cultural Competency: N
Accepting New Patients: Yes

PHYSICIANS ASSISTANT
LAMB, KERRY
Gender: Female
NPI#: 1275189813
Medical Group/IPA Affiliations: BELLA VISTA MEDICAL GROUP IPA
2811 WILSHIRE BLVD STE 930
SANTA MONICA, CA 90403
(310) 710-1919
(310) 710-1919
M-F 9AM-5PM
Accessibility: CONTACT PROVIDER
Board Cert.: No
N/A
Cultural Competency: N
Accepting New Patients: Yes

REGISTERED DIETITIAN / NUTRITIONIST
GAJDA, LAURA
Gender: Female
ID: 100338182017
NPI#: 1811413420
Medical Group/IPA Affiliations: ALLIANCE HEALTH SYSTEM
3435 OCEAN PARK BLVD STE 213
SANTA MONICA, CA 90405
(323) 391-7262
(323) 391-7262
Accessibility: CONTACT PROVIDER
Board Cert.: No
N/A
Cultural Competency: N
Accepting New Patients: Yes

SEAL BEACH

AUDIOLOGIST

LIPE, LISA

Gender: Female

ID: 100419198008

NPI#: 1023134277

Medical Group/IPA Affiliations: SUPERIOR CHOICE MEDICAL GROUP INC

2999 WESTMINSTER AVE
STE 104
SEAL BEACH, CA 90740

(714) 898-5732

(714) 898-5732

Accessibility: CONTACT PROVIDER

Board Cert.: No

N/A

Cultural Competency: N

Accepting New Patients: Yes

SHERMAN OAKS

CERTIFIED NURSE PRACTITIONER

BOUCHARD, DANIELLE

Gender: Female

NPI#: 1518549054

Medical Group/IPA Affiliations: HEALTH CARE LA IPA

5805 SEPULVEDA BLVD
STE 690
SHERMAN OAKS, CA 91411

(818) 900-6480

(818) 900-6480

French, Spanish

M-F 8AM-5PM

Accessibility: CONTACT PROVIDER

Board Cert.: No

Hospital Affiliations: PROVIDENCE SAINT JOSEPH MED CTR, PROVIDENCE HOLY CROSS MED CTR

N/A

Cultural Competency: N

Accepting New Patients: Yes

CERTIFIED NURSE PRACTITIONER

BOUCHARD, DANIELLE

Gender: Female

NPI#: 1518549054

Medical Group/IPA Affiliations: EL PROYECTO DEL BARRIO

5805 SEPULVEDA BLVD
STE 690
SHERMAN OAKS, CA 91411

(818) 900-6480

(818) 900-6480

French, Spanish

M-F 8AM-5PM

Accessibility: CONTACT PROVIDER

Board Cert.: No

Hospital Affiliations: PROVIDENCE SAINT JOSEPH MED CTR, PROVIDENCE HOLY CROSS MED CTR

N/A

Cultural Competency: N

Accepting New Patients: Yes

CERTIFIED NURSE PRACTITIONER

CHO, PAUL

Gender: Male

NPI#: 1487374773

Medical Group/IPA Affiliations: EL PROYECTO DEL BARRIO

5805 SEPULVEDA BLVD
STE 690
SHERMAN OAKS, CA 91411

(818) 900-6480

(818) 900-6480

M-F 8AM-5PM

Accessibility: CONTACT PROVIDER

Board Cert.: No

Hospital Affiliations: PROVIDENCE SAINT JOSEPH MED CTR

N/A

Cultural Competency: N

Accepting New Patients: Yes

CERTIFIED NURSE PRACTITIONER

CHO, PAUL

Gender: Male

NPI#: 1487374773

Medical Group/IPA Affiliations: HEALTH CARE LA IPA

5805 SEPULVEDA BLVD
STE 601
SHERMAN OAKS, CA 91411

(818) 900-6480

(818) 900-6480

M-F 8AM-5PM

Accessibility: CONTACT

PROVIDER
Board Cert.: No
Hospital Affiliations:
PROVIDENCE SAINT JOSEPH MED CTR
N/A
Cultural Competency: N
Accepting New Patients: Yes

CERTIFIED NURSE PRACTITIONER
CHO, PAUL
Gender: Male
NPI#: 1487374773
Medical Group/IPA Affiliations: HEALTH CARE LA IPA
5805 SEPULVEDA BLVD
STE 690
SHERMAN OAKS, CA 91411
(818) 900-6480
(818) 900-6480
M-F 8AM-5PM
Accessibility: CONTACT PROVIDER
Board Cert.: No
Hospital Affiliations:
PROVIDENCE SAINT JOSEPH MED CTR
N/A
Cultural Competency: N
Accepting New Patients: Yes

CERTIFIED NURSE PRACTITIONER
SANCHEZ, DIANA
Gender: Female
NPI#: 1194413005
Medical Group/IPA Affiliations: EL PROYECTO DEL BARRIO
5805 SEPULVEDA BLVD
STE 690
SHERMAN OAKS, CA 91411
(818) 900-6480
(818) 900-6480
Spanish
M-F 8AM-5PM
Accessibility: CONTACT PROVIDER
Board Cert.: No
N/A
Cultural Competency: N
Accepting New Patients: Yes

CERTIFIED NURSE PRACTITIONER
SANCHEZ, MARIA
Gender: Female
NPI#: 1528668571
Medical Group/IPA Affiliations: EL PROYECTO DEL BARRIO
5805 SEPULVEDA BLVD
STE 690
SHERMAN OAKS, CA 91411
(818) 900-6480
(818) 900-6480
Spanish
M-F 8AM-5PM
Accessibility: CONTACT PROVIDER
Board Cert.: No
Hospital Affiliations:
Providence Cedars Sinai Tarzana Medical Center, PROVIDENCE HOLY CROSS MED CTR
N/A
Cultural Competency: N
Accepting New Patients: Yes

CERTIFIED NURSE PRACTITIONER
SANCHEZ, MARIA
Gender: Female
NPI#: 1528668571
Medical Group/IPA Affiliations: CFC VALLEY
5805 SEPULVEDA BLVD
STE 690
SHERMAN OAKS, CA 91411
(818) 900-6480
(818) 900-6480
Spanish
M-F 8AM-5PM
Accessibility: CONTACT PROVIDER
Board Cert.: No
Hospital Affiliations:
Providence Cedars Sinai Tarzana Medical Center, PROVIDENCE HOLY CROSS MED CTR
N/A
Cultural Competency: N
Accepting New Patients: Yes

CERTIFIED NURSE PRACTITIONER
SANCHEZ, DIANA
Gender: Female
NPI#: 1194413005
Medical Group/IPA Affiliations: HEALTH CARE LA IPA

5805 SEPULVEDA BLVD
STE 690
SHERMAN OAKS, CA 91411
(818) 900-6480
(818) 900-6480
Spanish
M-F 8AM-5PM
Accessibility: CONTACT PROVIDER
Board Cert.: No
N/A
Cultural Competency: N
Accepting New Patients: Yes

CERTIFIED NURSE PRACTITIONER

SANCHEZ, MARIA

Gender: Female
NPI#: 1528668571
Medical Group/IPA Affiliations: HEALTH CARE LA IPA
5805 SEPULVEDA BLVD
STE 690
SHERMAN OAKS, CA 91411
(818) 900-6480
(818) 900-6480
Spanish
M-F 8AM-5PM
Accessibility: CONTACT PROVIDER
Board Cert.: No
Hospital Affiliations: Providence Cedars Sinai Tarzana Medical Center, PROVIDENCE HOLY CROSS MED CTR
N/A
Cultural Competency: N
Accepting New Patients: Yes

EMERGENCY MEDICINE

TSYGANOVSKIY, EUGENE

Gender: Male
ID: 100375847003
NPI#: 1174055008
Medical Group/IPA Affiliations: HEALTH CARE LA IPA
4955 VAN NUYS BLVD STE 502
SHERMAN OAKS, CA 91403
(818) 325-0200
(818) 325-0200
M-F 8:30AM-4:30PM
Accessibility: CONTACT PROVIDER
Board Cert.: No
Hospital Affiliations: VALLEY PRESBYTERIAN HOSP
N/A
Cultural Competency: N
Accepting New Patients: Yes

HOSPITALIST MD/DO

KUNDE, SANKET

Gender: Male
ID: 100200666021
NPI#: 1992905178
Medical Group/IPA Affiliations: EL PROYECTO DEL BARRIO
4955 VAN NUYS BLVD STE 502
SHERMAN OAKS, CA 91403
(818) 325-0200
(818) 325-0200
M-F 8:30AM-4:30PM
Accessibility: CONTACT PROVIDER
Board Cert.: No
Hospital Affiliations: Adventist Health Bakersfield, PIH HEALTH GOOD SAMARITAN HOSPITAL, SIERRA NEVADA MEMORIAL HOSP, COMMUNITY HOSP OF SAN BERNARDINO, ANTELOPE VALLEY HOSP MED CTR, ST BERNARDINE MED CTR, Providence St Mary Medical Center, Providence St Mary Medical Center, VALLEY PRESBYTERIAN HOSP, TWIN CITIES COMMUNITY HOSPITAL
N/A
Cultural Competency: N
Accepting New Patients: Yes

HOSPITALIST MD/DO

KUNDE, SANKET

Gender: Male
ID: 100200666022
NPI#: 1992905178
Medical Group/IPA Affiliations: HEALTH CARE LA IPA
4955 VAN NUYS BLVD STE 502
SHERMAN OAKS, CA 91403
(818) 325-0200
(818) 325-0200
M-F 8:30AM-4:30PM
Accessibility: CONTACT PROVIDER
Board Cert.: No

Hospital Affiliations: Adventist Health Bakersfield, PIH HEALTH GOOD SAMARITAN HOSPITAL, SIERRA NEVADA MEMORIAL HOSP, COMMUNITY HOSP OF SAN BERNARDINO, ANTELOPE VALLEY HOSP MED CTR, ST BERNARDINE MED CTR, Providence St Mary Medical Center, Providence St Mary Medical Center, VALLEY PRESBYTERIAN HOSP, TWIN CITIES COMMUNITY HOSPITAL
N/A
Cultural Competency: N
Accepting New Patients: Yes

HOSPITALIST MD/DO
SHIN, CHANG SUNG
Gender: Male
ID: 100403460004
NPI#: 1568922649
Medical Group/IPA Affiliations: EL PROYECTO DEL BARRIO
4955 VAN NUYS BLVD STE 502
SHERMAN OAKS, CA 91403
(818) 325-0200
(818) 325-0200
M-F 8:30AM-4PM
Accessibility: CONTACT PROVIDER
Board Cert.: No
Hospital Affiliations: WEST HILLS HOSPITAL MEDICAL CENTER, VALLEY PRESBYTERIAN HOSP
N/A
Cultural Competency: N
Accepting New Patients: Yes

HOSPITALIST MD/DO
VARDANYAN, KRISTINE
Gender: Female
ID: 100370877002
NPI#: 1972023778
Medical Group/IPA Affiliations: EL PROYECTO DEL BARRIO
4955 VAN NUYS BLVD STE 502
SHERMAN OAKS, CA 91403
(818) 325-0200
(818) 325-0200
Armenian, Russian
SU-SA 7AM-7PM
Accessibility: CONTACT PROVIDER
Board Cert.: No
Hospital Affiliations: VALLEY PRESBYTERIAN HOSP
N/A
Cultural Competency: N
Accepting New Patients: Yes

HOSPITALIST MD/DO
VARDANYAN, KRISTINE
Gender: Female
ID: 100370877003
NPI#: 1972023778
Medical Group/IPA Affiliations: HEALTH CARE LA IPA
4955 VAN NUYS BLVD STE 502
SHERMAN OAKS, CA 91403
(818) 325-0200
(818) 325-0200
Armenian, Russian
SU-SA 7AM-7PM
Accessibility: CONTACT PROVIDER
Board Cert.: No
Hospital Affiliations: VALLEY PRESBYTERIAN HOSP
N/A
Cultural Competency: N
Accepting New Patients: Yes

OBSTETRICS / GYNECOLOGY
FAZILAT, BAHAREH
Gender: Female
ID: 100276585014
NPI#: 1770598534
Medical Group/IPA Affiliations: PREFERRED-VALLEY PRES
4940 VAN NUYS BLVD STE 302
SHERMAN OAKS, CA 91403
(310) 507-7748
(310) 507-7748
Farsi, Spanish
M-F 8AM-5PM
Accessibility: CONTACT PROVIDER
Board Cert.: No
Hospital Affiliations: VALLEY PRESBYTERIAN HOSP, PROVIDENCE HOLY CROSS MED CTR, PROVIDENCE SAINT JOSEPH MED CTR

N/A
Cultural Competency: N
Accepting New Patients: Yes

OBSTETRICS / GYNECOLOGY
FAZILAT, BAHAREH
Gender: Female
ID: 100276585016
NPI#: 1770598534
Medical Group/IPA Affiliations: ALTAMED HEALTH NETWORK
4940 VAN NUYS BLVD STE 302
SHERMAN OAKS, CA 91403
(310) 507-7748
(310) 507-7748
Farsi, Spanish
M-F 8AM-5PM
Accessibility: CONTACT PROVIDER
Board Cert.: No
Hospital Affiliations: VALLEY PRESBYTERIAN HOSP, PROVIDENCE HOLY CROSS MED CTR, PROVIDENCE SAINT JOSEPH MED CTR
N/A
Cultural Competency: N
Accepting New Patients: Yes

OBSTETRICS / GYNECOLOGY
GUPTA, PRAVEEN
Gender: Female
ID: 100100022020
NPI#: 1649386707
Medical Group/IPA Affiliations: GLOBAL CARE MEDICAL GROUP - ALTA HOSPITAL
4955 VAN NUYS BLVD STE 400
SHERMAN OAKS, CA 91403
(818) 905-5525
(310) 559-0575
Gujarati, Hindi, Spanish
M-TU 9AM-6PM
W 9AM-5PM
TH-F 9AM-6PM
Accessibility: CONTACT PROVIDER
Board Cert.: No
Hospital Affiliations: BROTMAN MEDICAL CENTER, CEDARS SINAI MEDICAL CENTER, SOUTHERN CALIFORNIA HOSPITAL AT CULVER CITY, HOLLYWOOD PRESBYTERIAN MED CTR
N/A
Cultural Competency: N
Accepting New Patients: Yes

PEDIATRICS
FISCHER, COURTNEY
Gender: Female
ID: 100320634011
NPI#: 1083091045
Medical Group/IPA Affiliations: HEALTH CARE LA IPA
15477 VENTURA BLVD STE 300
SHERMAN OAKS, CA 91403
(818) 907-0322
(818) 907-0322
M 7:30AM-7PM
TU-W 7:30AM-4:30PM
TH 7:30AM-7PM
F 7:30AM-4:30PM
Accessibility: CONTACT PROVIDER
Board Cert.: No
Hospital Affiliations: VALLEY PRESBYTERIAN HOSP
N/A
Cultural Competency: N
Accepting New Patients: Yes

PHYSICAL MEDICINE / REHABILITATION
JOHN, LIJU
Gender: Male
ID: 100418590012
NPI#: 1841634185
Medical Group/IPA Affiliations: HEALTH CARE LA IPA
13540 VENTURA BLVD
SHERMAN OAKS, CA 91423
(661) 480-2377
(661) 480-2377
Hindi
M-F 8AM-5PM
Accessibility: CONTACT PROVIDER
Board Cert.: No
N/A
Cultural Competency: N
Accepting New Patients: Yes

PHYSICIANS ASSISTANT
CHAE, HANNAH
Gender: Female
NPI#: 1417522798
Medical Group/IPA Affiliations:

CFC VALLEY
5805 SEPULVEDA BLVD
STE 690
SHERMAN OAKS, CA 91411
(818) 900-6480
(818) 900-6480
M-F 8AM-5PM
Accessibility: CONTACT PROVIDER
Board Cert.: No
Hospital Affiliations: PROVIDENCE HOLY CROSS MED CTR
N/A
Cultural Competency: N
Accepting New Patients: Yes

PHYSICIANS ASSISTANT
TORREZ-BIRKLAND, RAQUEL
Gender: Female
NPI#: 1134716517
Medical Group/IPA Affiliations: EL PROYECTO DEL BARRIO
5805 SEPULVEDA BLVD
STE 690
SHERMAN OAKS, CA 91411
(818) 900-6480
(818) 900-6480
Spanish
M 8AM-5PM
W-F 8AM-5PM
Accessibility: CONTACT PROVIDER
Board Cert.: No
N/A
Cultural Competency: N
Accepting New Patients: Yes

PHYSICIANS ASSISTANT
TORREZ-BIRKLAND, RAQUEL
Gender: Female
NPI#: 1134716517
Medical Group/IPA Affiliations: HEALTH CARE LA IPA
5805 SEPULVEDA BLVD
STE 690
SHERMAN OAKS, CA 91411
(818) 900-6480
(818) 900-6480
Spanish
M 8AM-5PM
W-F 8AM-5PM
Accessibility: CONTACT PROVIDER
Board Cert.: No
N/A
Cultural Competency: N
Accepting New Patients: Yes

PODIATRIST
MAHLLER, DANIELLE
Gender: Female
ID: 100409607011
NPI#: 1346697802
Medical Group/IPA Affiliations: ALTAMED HEALTH NETWORK
4911 VAN NUYS BLVD STE 100
SHERMAN OAKS, CA 91403
(747) 263-9696
(747) 263-9696
TU 1PM-5PM
W 8AM-0PM
F 1PM-5PM
Accessibility: CONTACT PROVIDER
Board Cert.: No
N/A
Cultural Competency: N
Accepting New Patients: Yes

PULMONARY DISEASES
HSU, LEEYEN
Gender: Male
ID: 100404337002
NPI#: 1235541962
Medical Group/IPA Affiliations: PREFERRED-VALLEY PRES
4955 VAN NUYS BLVD STE 502
SHERMAN OAKS, CA 91403
(818) 325-0200
(818) 325-0200
M-F 8:30AM-4PM
Accessibility: CONTACT PROVIDER
Board Cert.: No
Hospital Affiliations: ENCINO HOSPITAL MEDICAL CENTER, Providence Cedars Sinai Tarzana Medical Center, SHERMAN OAKS HOSPITAL, VALLEY PRESBYTERIAN HOSP
N/A
Cultural Competency: N
Accepting New Patients: Yes

RADIOLOGY DIAGNOSTIC
DERMENDJIAN, HAROUT
Gender: Male
ID: 100399511012
NPI#: 1689038424
Medical Group/IPA Affiliations:

HEALTH CARE LA IPA
15477 VENTURA BLVD STE 100
SHERMAN OAKS, CA 91403
(818) 906-6900
(818) 906-6900
Armenian, Spanish
M 9AM-5PM
W-F 9AM-5PM
Accessibility: CONTACT PROVIDER
Board Cert.: No
Hospital Affiliations: Olive View UCLA Medical Center, GLENDALE ADVENTIST MED CTR
N/A
Cultural Competency: N
Accepting New Patients: Yes

RADIOLOGY DIAGNOSTIC
KABIRI, MICHAEL
Gender: Male
ID: 100017186016
NPI#: 1144378977
Medical Group/IPA Affiliations: HEALTH CARE LA IPA
14915 BURBANK BLVD
SHERMAN OAKS, CA 91411
(818) 909-7111
(818) 909-7111
Farsi, Spanish
SU 7AM-9:30PM
M-F 7AM-11PM
SA 7AM-9:30PM
Accessibility: CONTACT PROVIDER
Board Cert.: No
N/A
Cultural Competency: N
Accepting New Patients: Yes

RADIOLOGY DIAGNOSTIC
KABIRI, MICHAEL
Gender: Male
ID: 100017186029
NPI#: 1144378977
Medical Group/IPA Affiliations: EL PROYECTO DEL BARRIO
14915 BURBANK BLVD
SHERMAN OAKS, CA 91411
(818) 909-7111
(818) 909-7111
Farsi, Spanish
SU 7AM-9:30PM
M-F 7AM-11PM
SA 7AM-9:30PM
Accessibility: CONTACT PROVIDER
Board Cert.: No
N/A
Cultural Competency: N
Accepting New Patients: Yes

SURGERY GENERAL
VASCULAR
SHAO, TONY
Gender: Male
ID: 100414810020
NPI#: 1891138608
Medical Group/IPA Affiliations: HEALTH CARE LA IPA
5805 SEPULVEDA BLVD STE 690
SHERMAN OAKS, CA 91411
(818) 900-6480
(818) 900-6480
Chinese, Mandarin, Spanish
M-F 8AM-5PM
Accessibility: CONTACT PROVIDER
Board Cert.: No
Hospital Affiliations: PROVIDENCE HOLY CROSS MED CTR
N/A
Cultural Competency: N
Accepting New Patients: Yes

SURGERY PLASTIC
ASHJIAN, PETER
Gender: Male
ID: 100082237030
NPI#: 1801979620
Medical Group/IPA Affiliations: HEALTH CARE LA IPA
5170 SEPULVEDA BLVD STE 210
SHERMAN OAKS, CA 91403
(818) 241-9611
(818) 241-9611
Armenian, Spanish
M-F 9AM-5PM
Accessibility: CONTACT PROVIDER
Board Cert.: No
Hospital Affiliations: BAKERSFIELD MEMORIAL HOSP, MERCY HOSPITAL BAKERSFIELD, Providence Cedars Sinai Tarzana Medical Center, GLENDALE ADVENTIST MED CTR, HENRY

MAYO NEWHALL HOSPITAL
N/A
Cultural Competency: N
Accepting New Patients: Yes

SURGERY PLASTIC

ASHJIAN, PETER
Gender: Male
ID: 100082237026
NPI#: 1801979620
Medical Group/IPA Affiliations: BELLA VISTA MEDICAL GROUP IPA
5170 SEPULVEDA BLVD
STE 210
SHERMAN OAKS, CA 91403
(818) 241-9611
(818) 241-9611
Armenian, Spanish
M-F 9AM-5PM
Accessibility: CONTACT PROVIDER
Board Cert.: No
Hospital Affiliations: BAKERSFIELD MEMORIAL HOSP, MERCY HOSPITAL BAKERSFIELD, Providence Cedars Sinai Tarzana Medical Center, GLENDALE ADVENTIST MED CTR, HENRY MAYO NEWHALL HOSPITAL
N/A
Cultural Competency: N
Accepting New Patients: Yes

SOUTH EL MONTE

PATHOLOGY ANATOMIC CLINICAL

PAREKH, HEMALATHA
Gender: Female
ID: 100082225020
NPI#: 1053586461
Medical Group/IPA Affiliations: FAMILY HEALTH ALLIANCE MEDICAL GROUP
1648 TYLER AVE STE B
SOUTH EL MONTE, CA 91733
(626) 579-0103
(626) 579-0103
Spanish
Accessibility: CONTACT PROVIDER
Board Cert.: No
Hospital Affiliations: POMONA VALLEY HOSP MED CTR
N/A
Cultural Competency: N
Accepting New Patients: Yes

SOUTH GATE

CERTIFIED NURSE PRACTITIONER

ADLAO, MARIROSE
Gender: Female
NPI#: 1639508112
Medical Group/IPA Affiliations: ALLIED PHYSICIANS IPA OF CA DBA ALLIED PACIFIC IPA
8401 LONG BEACH BLVD
SOUTH GATE, CA 90280
(323) 585-9100
(323) 585-9100
M-F 9AM-5PM
Accessibility: CONTACT PROVIDER
Board Cert.: No
N/A
Cultural Competency: N
Accepting New Patients: Yes

CERTIFIED NURSE PRACTITIONER

GOZUM, AYLMER
Gender: Male
NPI#: 1619418381
Medical Group/IPA Affiliations: ALLIANCE HEALTH SYSTEM
5720 IMPERIAL HWY STE N-O
SOUTH GATE, CA 90280
(323) 776-1050
(323) 776-1050
Spanish
M-F 8AM-5PM
SA 9AM-2PM
Accessibility: CONTACT PROVIDER
Board Cert.: No
N/A
Cultural Competency: N
Accepting New Patients: Yes

CERTIFIED NURSE PRACTITIONER

GOZUM, AYLMER
Gender: Male
NPI#: 1619418381
Medical Group/IPA Affiliations: GLOBAL CARE MEDICAL

GROUP - ALTA HOSPITAL
5720 IMPERIAL HWY STE N-O
SOUTH GATE, CA 90280
(323) 776-1050
(323) 776-1050
Spanish
M-F 8AM-5PM
SA 9AM-2PM
Accessibility: CONTACT PROVIDER
Board Cert.: No
N/A
Cultural Competency: N
Accepting New Patients: Yes

CERTIFIED NURSE PRACTITIONER
GUEVARRA, RAQUEL
Gender: Female
NPI#: 1366942229
Medical Group/IPA Affiliations: GLOBAL CARE MEDICAL GROUP - ALTA HOSPITAL
5831 FIRESTONE BLVD STE E
SOUTH GATE, CA 90280
(562) 806-7545
(562) 806-7545
Spanish, Tagalog
M 1PM-5:30PM
W-F 9AM-5:30PM
SA 9AM-1PM
Accessibility: CONTACT PROVIDER
Board Cert.: No
N/A
Cultural Competency: N
Accepting New Patients: Yes

CERTIFIED NURSE PRACTITIONER
KWON, YONGJA
Gender: Female
NPI#: 1184043564
Medical Group/IPA Affiliations: PREFERRED-VALLEY PRES
10132 CALIFORNIA AVE
SOUTH GATE, CA 90280
(818) 894-9411
(818) 894-9411
M-F 9AM-4PM
Accessibility: CONTACT PROVIDER
Board Cert.: No
N/A
Cultural Competency: N
Accepting New Patients: Yes

CERTIFIED NURSE PRACTITIONER
MARRIN, BRIDGET
Gender: Female
NPI#: 1376899450
Medical Group/IPA Affiliations: GLOBAL CARE MEDICAL GROUP - ALTA HOSPITAL
5831 FIRESTONE BLVD STE E
SOUTH GATE, CA 90280
(626) 458-8401
(626) 458-8401
Spanish
M-F 9AM-5:30PM
Accessibility: CONTACT PROVIDER
Board Cert.: No
N/A
Cultural Competency: N
Accepting New Patients: Yes

CERTIFIED NURSE PRACTITIONER
MCNAIR, SHARI
Gender: Female
NPI#: 1700988631
Medical Group/IPA Affiliations: GLOBAL CARE MEDICAL GROUP - ALTA HOSPITAL
5831 FIRESTONE BLVD STE E
SOUTH GATE, CA 90280
(562) 806-7545
(562) 806-7545
Spanish
M 9AM-5:30PM
W 9AM-5:30PM
F 9AM-5:30PM
SA 9AM-1PM
Accessibility: CONTACT PROVIDER
Board Cert.: No
N/A
Cultural Competency: N
Accepting New Patients: Yes

CERTIFIED NURSE PRACTITIONER
MCNAIR, SHARI
Gender: Female
NPI#: 1700988631
Medical Group/IPA Affiliations: HEALTH CARE LA IPA
5831 FIRESTONE BLVD STE E

SOUTH GATE, CA 90280
(562) 806-7545
(562) 806-7545
Spanish
M 9AM-5:30PM
W 9AM-5:30PM
F 9AM-5:30PM
SA 9AM-1PM
Accessibility: CONTACT PROVIDER
Board Cert.: No
N/A
Cultural Competency: N
Accepting New Patients: Yes

CERTIFIED NURSE PRACTITIONER
MCNAIR, SHARI
Gender: Female
NPI#: 1700988631
Medical Group/IPA Affiliations: ASSOCIATED HISPANIC PHYSICIANS OF SOUTHERN CA
5831 FIRESTONE BLVD STE E
SOUTH GATE, CA 90280
(562) 806-7545
(562) 806-7545
Spanish
M 9AM-5:30PM
W 9AM-5:30PM
F 9AM-5:30PM
SA 9AM-1PM
Accessibility: CONTACT PROVIDER
Board Cert.: No
N/A
Cultural Competency: N
Accepting New Patients: Yes

CERTIFIED NURSE PRACTITIONER
RONQUILLO, JURY
Gender: Male
NPI#: 1114393022
Medical Group/IPA Affiliations: PREFERRED-VALLEY PRES
8225 LONG BEACH BLVD STE C
SOUTH GATE, CA 90280
(323) 585-1056
(323) 585-1056
Accessibility: CONTACT PROVIDER
Board Cert.: No
N/A
Cultural Competency: N
Accepting New Patients: Yes

CERTIFIED NURSE PRACTITIONER
SIMONTON, MARZIEH
Gender: Female
NPI#: 1649717844
Medical Group/IPA Affiliations: PREFERRED-VALLEY PRES
4225 TWEEDY BLVD
SOUTH GATE, CA 90280
(323) 564-6464
(323) 564-6464
Farsi, Spanish
M-F 9AM-5PM
Accessibility: CONTACT PROVIDER
Board Cert.: No
Hospital Affiliations: HUNTINGTON BEACH HOSPITAL, FOUNTAIN VALLEY REGIONAL HOSP AND MED CTR
N/A
Cultural Competency: N
Accepting New Patients: Yes

CERTIFIED NURSE PRACTITIONER
SIMONTON, MARZIEH
Gender: Female
NPI#: 1649717844
Medical Group/IPA Affiliations: PREFERRED-GARFIELD
4225 TWEEDY BLVD
SOUTH GATE, CA 90280
(323) 564-6464
(323) 564-6464
Farsi, Spanish
M-F 9AM-5PM
Accessibility: CONTACT PROVIDER
Board Cert.: No
Hospital Affiliations: HUNTINGTON BEACH HOSPITAL, FOUNTAIN VALLEY REGIONAL HOSP AND MED CTR
N/A
Cultural Competency: N
Accepting New Patients: Yes

CERTIFIED NURSE PRACTITIONER
SIMONTON, MARZIEH
Gender: Female

NPI#: 1649717844
Medical Group/IPA Affiliations: BELLA VISTA MEDICAL GROUP IPA
4225 TWEEDY BLVD
SOUTH GATE, CA 90280
(323) 564-6464
(323) 564-6464
Farsi, Spanish
M-F 9AM-5PM
Accessibility: CONTACT PROVIDER
Board Cert.: No
Hospital Affiliations: HUNTINGTON BEACH HOSPITAL, FOUNTAIN VALLEY REGIONAL HOSP AND MED CTR
N/A
Cultural Competency: N
Accepting New Patients: Yes

CERTIFIED NURSE PRACTITIONER

SIMONTON, MARZIEH

Gender: Female
NPI#: 1649717844
Medical Group/IPA Affiliations: GLOBAL CARE MEDICAL GROUP - ALTA HOSPITAL
4225 TWEEDY BLVD
SOUTH GATE, CA 90280
(323) 564-6464
(323) 564-6464
Farsi, Spanish
M-F 9AM-5PM
Accessibility: CONTACT PROVIDER
Board Cert.: No
Hospital Affiliations: HUNTINGTON BEACH HOSPITAL, FOUNTAIN VALLEY REGIONAL HOSP AND MED CTR
N/A
Cultural Competency: N
Accepting New Patients: Yes

OPHTHALMOLOGY

CHANG, MELINDA

Gender: Female
ID: 100320724030
NPI#: 1942597133
Medical Group/IPA Affiliations: ALTAMED HEALTH NETWORK
8627 ATLANTIC AVE
SOUTH GATE, CA 90280
(888) 499-9303
(888) 499-9303
Spanish
TU 9AM-11AM
Accessibility: CONTACT PROVIDER
Board Cert.: No
Hospital Affiliations: RONALD REAGAN UCLA MED CTR, SANTA MONICA UCLA MED CTR, HUNTINGTON MEMORIAL HOSPITAL, CHILDRENS HOSP OF LOS ANGELES, UC DAVIS MEDICAL CTR, KECK HOSPITAL OF USC, USC KENNETH NORRIS JR CANCER HOSPITAL, USC VERDUGO HILLS HOSPITAL
N/A
Cultural Competency: N
Accepting New Patients: Yes

OPTOMETRIST

HERNANDEZ, MARILYN

Gender: Female
ID: 100328264007
NPI#: 1376079020
Medical Group/IPA Affiliations: ALTAMED HEALTH NETWORK
3329 TWEEDY BLVD
SOUTH GATE, CA 90280
(323) 566-6183
(323) 566-6183
Spanish
M-TH 8AM-7PM
F 8AM-6PM
SA 8AM-6PM
Accessibility: CONTACT PROVIDER
Board Cert.: No
N/A
Cultural Competency: N
Accepting New Patients: Yes

PHYSICIANS ASSISTANT

ARREDONDO, MARIA

Gender: Female
NPI#: 1942569553
Medical Group/IPA Affiliations: ACCOUNTABLE HEALTH CARE IPA
5831 FIRESTONE BLVD STE E
SOUTH GATE, CA 90280

(562) 806-7545
(562) 806-7545
Spanish
M-F 9AM-5:30PM
Accessibility: CONTACT PROVIDER
Board Cert.: No
Hospital Affiliations:
BROTMAN MEDICAL CENTER, VALLEY PRESBYTERIAN HOSP
N/A
Cultural Competency: N
Accepting New Patients: Yes

PHYSICIANS ASSISTANT
ARREDONDO, MARIA
Gender: Female
NPI#: 1942569553
Medical Group/IPA Affiliations: ASSOCIATED HISPANIC PHYSICIANS OF SOUTHERN CA
5831 FIRESTONE BLVD STE E
SOUTH GATE, CA 90280
(562) 806-7545
(562) 806-7545
Spanish
M-F 9AM-5:30PM
Accessibility: CONTACT PROVIDER
Board Cert.: No
Hospital Affiliations:
BROTMAN MEDICAL CENTER, VALLEY PRESBYTERIAN HOSP
N/A
Cultural Competency: N
Accepting New Patients: Yes

PHYSICIANS ASSISTANT
ARREDONDO, MARIA
Gender: Female
NPI#: 1942569553
Medical Group/IPA Affiliations: GLOBAL CARE MEDICAL GROUP - ALTA HOSPITAL
5831 FIRESTONE BLVD STE E
SOUTH GATE, CA 90280
(562) 806-7545
(562) 806-7545
Spanish
M-F 9AM-5:30PM
Accessibility: CONTACT PROVIDER
Board Cert.: No
Hospital Affiliations:
BROTMAN MEDICAL CENTER, VALLEY PRESBYTERIAN HOSP
N/A
Cultural Competency: N
Accepting New Patients: Yes

PHYSICIANS ASSISTANT
ARREDONDO, MARIA
Gender: Female
NPI#: 1942569553
Medical Group/IPA Affiliations: HEALTH CARE LA IPA
5831 FIRESTONE BLVD STE E
SOUTH GATE, CA 90280
(562) 806-7545
(562) 806-7545
Spanish
M-F 9AM-5:30PM
Accessibility: CONTACT PROVIDER
Board Cert.: No
Hospital Affiliations:
BROTMAN MEDICAL CENTER, VALLEY PRESBYTERIAN HOSP
N/A
Cultural Competency: N
Accepting New Patients: Yes

PHYSICIANS ASSISTANT
ARREDONDO, MARIA
Gender: Female
NPI#: 1942569553
Medical Group/IPA Affiliations: ALLIED PHYSICIANS IPA OF CA DBA ALLIED PACIFIC IPA
5831 FIRESTONE BLVD STE E
SOUTH GATE, CA 90280
(562) 806-7545
(562) 806-7545
Spanish
M-F 9AM-5:30PM
Accessibility: CONTACT PROVIDER
Board Cert.: No
Hospital Affiliations:
BROTMAN MEDICAL CENTER, VALLEY PRESBYTERIAN HOSP
N/A
Cultural Competency: N
Accepting New Patients: Yes

PHYSICIANS ASSISTANT
TUMASYAN, YELENA
Gender: Female

NPI#: 1427592476
Medical Group/IPA Affiliations: HEALTH CARE LA IPA
5831 FIRESTONE BLVD STE E
SOUTH GATE, CA 90280
(562) 806-7545
(562) 806-7545
Russian
M-F 9AM-5:30PM
SA 9AM-1PM
Accessibility: CONTACT PROVIDER
Board Cert.: No
N/A
Cultural Competency: N
Accepting New Patients: Yes

PHYSICIANS ASSISTANT

TUMASYAN, YELENA

Gender: Female
NPI#: 1427592476
Medical Group/IPA Affiliations: GLOBAL CARE MEDICAL GROUP - ALTA HOSPITAL
5831 FIRESTONE BLVD STE E
SOUTH GATE, CA 90280
(562) 806-7545
(562) 806-7545
Russian
M-F 9AM-5:30PM
SA 9AM-1PM
Accessibility: CONTACT PROVIDER
Board Cert.: No
N/A
Cultural Competency: N
Accepting New Patients: Yes

PODIATRIST

SOUSA, RENATO

Gender: Male
ID: 100369335023
NPI#: 1679002455
Medical Group/IPA Affiliations: GLOBAL CARE MEDICAL GROUP - ALTA HOSPITAL
5831 FIRESTONE BLVD STE E
SOUTH GATE, CA 90280
(562) 806-7545
(562) 806-7545
M 9AM-5:30PM
W-F 9AM-5:30PM
SA 9AM-5:30PM
Accessibility: CONTACT PROVIDER
Board Cert.: No
Hospital Affiliations: Adventist Health White Memorial
N/A
Cultural Competency: N
Accepting New Patients: Yes

PODIATRIST

SOUSA, RENATO

Gender: Male
ID: 100369335024
NPI#: 1679002455
Medical Group/IPA Affiliations: HEALTH CARE LA IPA
5831 FIRESTONE BLVD STE E
SOUTH GATE, CA 90280
(562) 806-7545
(562) 806-7545
M 9AM-5:30PM
W-F 9AM-5:30PM
SA 9AM-5:30PM
Accessibility: CONTACT PROVIDER
Board Cert.: No
Hospital Affiliations: Adventist Health White Memorial
N/A
Cultural Competency: N
Accepting New Patients: Yes

PODIATRIST

WALLACE, BRANDON

Gender: Male
ID: 100375513020
NPI#: 1316426679
Medical Group/IPA Affiliations: ALTAMED HEALTH NETWORK
8627 ATLANTIC AVE
SOUTH GATE, CA 90280
(888) 499-9303
(888) 499-9303
M 8AM-5PM
TU 9AM-5PM
W 8AM-5PM
TH 9AM-5PM
F 8AM-5PM
Accessibility: CONTACT PROVIDER
Board Cert.: No
N/A
Cultural Competency: N
Accepting New Patients: Yes

REGISTERED DIETITIAN / NUTRITIONIST

ONTIVEROS, STEPHANIE

Gender: Female
ID: 100400444003
NPI#: 1184376477
Medical Group/IPA Affiliations: GLOBAL CARE MEDICAL GROUP - ALTA HOSPITAL
6501 GARFIELD AVE
SOUTH GATE, CA 90280
(562) 928-9600
(562) 928-9600
Spanish
M-F 8AM-5PM
Accessibility: CONTACT PROVIDER
Board Cert.: No
N/A
Cultural Competency: N
Accepting New Patients: Yes

SOUTH PASADENA

SPEECH PATHOLOGIST

GUYETTE, ELIZABETH

Gender: Female
ID: 100363630009
NPI#: 1932351087
Medical Group/IPA Affiliations: ALLIANCE HEALTH SYSTEM
1936 HUNTINGTON DR STE D
SOUTH PASADENA, CA 91030
(626) 460-6320
(626) 460-6320
Spanish
Accessibility: CONTACT PROVIDER
Board Cert.: No
N/A
Cultural Competency: N
Accepting New Patients: Yes

STANTON

PHYSICIANS ASSISTANT

HOANG, ADRIAN

Gender: Female
NPI#: 1891927828
Medical Group/IPA Affiliations: ALTAMED HEALTH NETWORK
12116 BEACH BLVD
STANTON, CA 90680
(714) 898-2222
(714) 898-2222
M-F 9AM-6PM
Accessibility: CONTACT PROVIDER
Board Cert.: No
N/A
Cultural Competency: N
Accepting New Patients: Yes

STEVENSON RANCH

PHYSICIANS ASSISTANT

ELHOFY, SUSAN

Gender: Female
NPI#: 1538553128
Medical Group/IPA Affiliations: HEALTH CARE LA IPA
25802 HEMINGWAY AVE STE 105
STEVENSON RANCH, CA 91381
(661) 284-2600
(661) 284-2600
Mongolian
M-TU 8AM-5PM
W 8AM-7PM
TH-F 8AM-5PM
SA 8AM-2PM
Accessibility: CONTACT PROVIDER
Board Cert.: No
N/A
Cultural Competency: N
Accepting New Patients: Yes

SUN CITY

AUDIOLOGIST

ACEVEDO-FREY, SYLVIA

Gender: Female
ID: 100133712120
NPI#: 1184776262
Medical Group/IPA Affiliations: SUPERIOR CHOICE MEDICAL GROUP INC
28071 BRADLEY RD
SUN CITY, CA 92586
(951) 821-4911
(951) 821-4911
Spanish
Accessibility: CONTACT PROVIDER
Board Cert.: No
N/A
Cultural Competency: N
Accepting New Patients: Yes

SUN VALLEY

CERTIFIED NURSE PRACTITIONER

ABARCA, JESSIKA

Gender: Female
NPI#: 1972263945

Medical Group/IPA Affiliations: HEALTH CARE LA IPA
7223 FAIR AVE
SUN VALLEY, CA 91352
(818) 432-4400
(818) 432-4400
Accessibility: CONTACT PROVIDER
Board Cert.: No
N/A
Cultural Competency: N
Accepting New Patients: Yes

CERTIFIED NURSE PRACTITIONER
ADRIANZEN, MARIANGELA
Gender: Female
NPI#: 1508520859
Medical Group/IPA Affiliations: HEALTH CARE LA IPA
7223 FAIR AVE
SUN VALLEY, CA 91352
(818) 432-4400
(818) 432-4400
Spanish
Accessibility: CONTACT PROVIDER
Board Cert.: No
N/A
Cultural Competency: N
Accepting New Patients: Yes

CERTIFIED NURSE PRACTITIONER
BERNAL, BRENDA
Gender: Female
NPI#: 1649646738
Medical Group/IPA Affiliations: HEALTH CARE LA IPA
7223 FAIR AVE
SUN VALLEY, CA 91352
(818) 432-4400
(818) 432-4400
Accessibility: CONTACT PROVIDER
Board Cert.: No
N/A
Cultural Competency: N
Accepting New Patients: Yes

CERTIFIED NURSE PRACTITIONER
BOONE, KELLY
Gender: Female
NPI#: 1588063713
Medical Group/IPA Affiliations: HEALTH CARE LA IPA
7223 FAIR AVE
SUN VALLEY, CA 91352
(818) 432-4400
(818) 432-4400
Spanish
M-F 7AM-7PM
SA 7AM-6PM
Accessibility: CONTACT PROVIDER
Board Cert.: No
N/A
Cultural Competency: N
Accepting New Patients: Yes

CERTIFIED NURSE PRACTITIONER
BOSSLET, ANNE
Gender: Female
NPI#: 1780299909
Medical Group/IPA Affiliations: SERRA COMMUNITY MEDICAL CLINIC INC
9375 SAN FERNANDO RD
SUN VALLEY, CA 91352
(818) 768-3000
(818) 768-3000
Spanish
M-F 8AM-5PM
Accessibility: CONTACT PROVIDER
Board Cert.: No
Hospital Affiliations: PACIFICA HOSPITAL OF THE VALLEY
N/A
Cultural Competency: N
Accepting New Patients: Yes

CERTIFIED NURSE PRACTITIONER
CABATAN-AWANG, CYNTHIA
Gender: Female
NPI#: 1588689616
Medical Group/IPA Affiliations: HEALTH CARE LA IPA
7223 FAIR AVE
SUN VALLEY, CA 91352
(818) 432-4400
(818) 432-4400
Tagalog
M-F 8:30AM-5PM
Accessibility: CONTACT PROVIDER
Board Cert.: No
N/A
Cultural Competency: N
Accepting New Patients: Yes

D. Blue Shield Promise 专业护理医师网络

CERTIFIED NURSE PRACTITIONER

GARCIA, CARMEN

Gender: Female

NPI#: 1821355116

Medical Group/IPA Affiliations: HEALTH CARE LA IPA

7223 FAIR AVE
SUN VALLEY, CA 91352

(818) 432-4400

(818) 432-4400

Spanish

M-F 8AM-5PM
SA 8AM-5PM

Accessibility: CONTACT PROVIDER

Board Cert.: No

N/A

Cultural Competency: N

Accepting New Patients: Yes

CERTIFIED NURSE PRACTITIONER

JACOBS, ETSUKO

Gender: Female

NPI#: 1316422017

Medical Group/IPA Affiliations: HEALTH CARE LA IPA

7223 FAIR AVE
SUN VALLEY, CA 91352

(818) 432-4400

(818) 432-4400

M-F 8AM-5PM

Accessibility: CONTACT PROVIDER

Board Cert.: No

N/A

Cultural Competency: N

Accepting New Patients: Yes

CERTIFIED NURSE PRACTITIONER

OGUNJIMI, OLUWASEUN

Gender: Female

NPI#: 1194243790

Medical Group/IPA Affiliations: HEALTH CARE LA IPA

7223 FAIR AVE
SUN VALLEY, CA 91352

(818) 764-7930

(818) 764-7930

M 8AM-5PM
TU-F 8:30AM-5PM

Accessibility: CONTACT PROVIDER

Board Cert.: No

N/A

Cultural Competency: N

Accepting New Patients: Yes

CERTIFIED NURSE PRACTITIONER

RAMIREZ, LILIBETH

Gender: Female

NPI#: 1497964688

Medical Group/IPA Affiliations: SERRA COMMUNITY MEDICAL CLINIC INC

9375 SAN FERNANDO RD
SUN VALLEY, CA 91352

(818) 768-3000

(818) 768-3000

M-F 8AM-5:30PM

Accessibility: CONTACT PROVIDER

Board Cert.: No

Hospital Affiliations: PACIFICA HOSPITAL OF THE VALLEY

N/A

Cultural Competency: N

Accepting New Patients: Yes

INTERNAL MEDICINE

ALNASER, AMMAR

Gender: Male

ID: 100360389062

NPI#: 1073909370

Medical Group/IPA Affiliations: SERRA COMMUNITY MEDICAL CLINIC INC

8987 LAUREL CANYON BLVD
SUN VALLEY, CA 91352

(818) 365-1194

(818) 365-1194

Arabic, Spanish

M-F 9AM-5PM

Accessibility: CONTACT PROVIDER

Board Cert.: No

Hospital Affiliations: MISSION COMMUNITY HOSPITAL, PACIFICA HOSPITAL OF THE VALLEY, HENRY MAYO NEWHALL HOSPITAL, NORTHRIDGE HOSP MED CTR ROSCOE CAMPUS, PROVIDENCE HOLY CROSS MED CTR

N/A

Cultural Competency: N

Accepting New Patients: Yes

INTERNAL MEDICINE

DABEL, PASCAL

Gender: Male

ID: 100211635059

NPI#: 1033306592

Medical Group/IPA Affiliations: SERRA COMMUNITY MEDICAL CLINIC INC

8987 LAUREL CANYON BLVD
SUN VALLEY, CA 91352

(818) 365-1194

(818) 365-1194

French, Spanish

M-F 8:30AM-5PM

Accessibility: CONTACT PROVIDER

Board Cert.: No

Hospital Affiliations: PROVIDENCE HOLY CROSS MED CTR, HENRY MAYO NEWHALL HOSPITAL, PACIFICA HOSPITAL OF THE VALLEY

N/A

Cultural Competency: N

Accepting New Patients: Yes

NEPHROLOGY

HAGGIAGI, JEHAD

Gender: Male

ID: 100284301096

NPI#: 1437420072

Medical Group/IPA Affiliations: ALTAMED HEALTH NETWORK

8987 LAUREL CANYON BLVD
SUN VALLEY, CA 91352

(818) 485-1830

(818) 485-1830

Arabic, Spanish

M-F 8:30AM-5PM

Accessibility: CONTACT PROVIDER

Board Cert.: No

Hospital Affiliations: PACIFICA HOSPITAL OF THE VALLEY, PROVIDENCE HOLY CROSS MED CTR, HENRY MAYO NEWHALL HOSPITAL, VALLEY PRESBYTERIAN HOSP, NORTHRIDGE HOSP MED CTR ROSCOE CAMPUS, MISSION COMMUNITY HOSPITAL

N/A

Cultural Competency: N

Accepting New Patients: Yes

NEPHROLOGY

HAGGIAGI, JEHAD

Gender: Male

ID: 100284301070

NPI#: 1437420072

Medical Group/IPA Affiliations: HEALTH CARE LA IPA

8987 LAUREL CANYON BLVD
SUN VALLEY, CA 91352

(818) 485-1830

(818) 485-1830

Arabic, Spanish

M-F 8:30AM-5PM

Accessibility: CONTACT PROVIDER

Board Cert.: No

Hospital Affiliations: PACIFICA HOSPITAL OF THE VALLEY, PROVIDENCE HOLY CROSS MED CTR, HENRY MAYO NEWHALL HOSPITAL, VALLEY PRESBYTERIAN HOSP, NORTHRIDGE HOSP MED CTR ROSCOE CAMPUS, MISSION COMMUNITY HOSPITAL

N/A

Cultural Competency: N

Accepting New Patients: Yes

NEPHROLOGY

PATEL, KALPESH

Gender: Male

ID: 100422920003

NPI#: 1588100168

Medical Group/IPA Affiliations: SERRA COMMUNITY MEDICAL CLINIC INC

9375 SAN FERNANDO RD
SUN VALLEY, CA 91352

(818) 768-3000

(818) 768-3000

Spanish

M-F 8AM-5PM

Accessibility: CONTACT PROVIDER

Board Cert.: No

Hospital Affiliations: PACIFICA HOSPITAL OF THE VALLEY

N/A

Cultural Competency: N

Accepting New Patients: Yes

OPTOMETRIST

SINAI, NIKTA

Gender: Female

ID: 100231264004

NPI#: 1316297328

Medical Group/IPA Affiliations: SERRA COMMUNITY MEDICAL CLINIC INC

9375 SAN FERNANDO RD
SUN VALLEY, CA 91352

(818) 768-3000

(818) 768-3000

Spanish

M-F 8AM-5PM

Accessibility: CONTACT PROVIDER

Board Cert.: No

N/A

Cultural Competency: N

Accepting New Patients: Yes

RADIOLOGY DIAGNOSTIC

ONG, ALBINO

Gender: Male

ID: 100054889004

NPI#: 1265469027

Medical Group/IPA Affiliations: SERRA COMMUNITY MEDICAL CLINIC INC

9375 SAN FERNANDO RD
SUN VALLEY, CA 91352

(818) 768-3000

(818) 768-3000

M-F 8AM-5PM

Accessibility: CONTACT PROVIDER

Board Cert.: No

Hospital Affiliations: PACIFICA HOSPITAL OF THE VALLEY

N/A

Cultural Competency: N

Accepting New Patients: Yes

REGISTERED PHYSICAL THERAPIST

DADIAN, ADIN

Gender: Male

ID: 100384096005

NPI#: 1326523721

Medical Group/IPA Affiliations: SERRA COMMUNITY MEDICAL CLINIC INC

9375 SAN FERNANDO RD
SUN VALLEY, CA 91352

(818) 768-3000

(818) 768-3000

Spanish

M-F 8AM-5PM

Accessibility: CONTACT PROVIDER

Board Cert.: No

Hospital Affiliations: PACIFICA HOSPITAL OF THE VALLEY

N/A

Cultural Competency: N

Accepting New Patients: Yes

SUNLAND

CERTIFIED NURSE PRACTITIONER

FOSTER, KEVIN

Gender: Male

ID: 100385183056

NPI#: 1184851545

Medical Group/IPA Affiliations: HEALTH CARE LA IPA

8055 FOOTHILL BLVD STE A
SUNLAND, CA 91040

(626) 817-6479

(626) 817-6479

Sign Language

SU 9AM-5PM
M 8AM-2PM
TU 9AM-2PM
W 8AM-2PM
TH 9AM-2PM
F 8AM-2PM
SA 9AM-5PM

Accessibility: CONTACT PROVIDER

Board Cert.: No

N/A

Cultural Competency: N

Accepting New Patients: Yes

CERTIFIED NURSE PRACTITIONER

MARONEY, CHRISTINE

Gender: Female

NPI#: 1205467065

Medical Group/IPA Affiliations: PREFERRED-VALLEY PRES

8316 FOOTHILL BLVD
SUNLAND, CA 91040

(818) 273-8800

(818) 273-8800

M-F 8:30AM-5:30PM

Accessibility: CONTACT PROVIDER

Board Cert.: No

N/A

Cultural Competency: N

Accepting New Patients: Yes

SYLMAR

DERMATOLOGY

SOFEN, HOWARD

Gender: Male

ID: 100083102048

NPI#: 1124026554

Medical Group/IPA Affiliations: HEALTH CARE LA IPA

14445 OLIVE VIEW DR RM 2A-185
SYLMAR, CA 91342

(747) 210-3233

(747) 210-3233

Spanish, Tagalog

Accessibility: CONTACT PROVIDER

Board Cert.: No

Hospital Affiliations: MARINA DEL REY HOSPITAL, CENTINELA HOSPITAL MEDICAL CENTER

N/A

Cultural Competency: N

Accepting New Patients: Yes

OPTOMETRIST

IRIARTE, JEANNETTE

Gender: Female

ID: 100093864010

NPI#: 1720069644

Medical Group/IPA Affiliations: HEALTH CARE LA IPA

13867 FOOTHILL BLVD STE 108
SYLMAR, CA 91342

(818) 362-5888

(818) 362-5888

Spanish

M-F 9AM-5:30PM
SA 9AM-1PM

Accessibility: CONTACT PROVIDER

Board Cert.: No

N/A

Cultural Competency: N

Accepting New Patients: Yes

TARZANA

ANESTHESIOLOGY

VARGHESE, JONATHAN

Gender: Male

ID: 100417714015

NPI#: 1902301070

Medical Group/IPA Affiliations: HEALTH CARE LA IPA

18840 VENTURA BLVD STE 207
TARZANA, CA 91356

(310) 929-6336

(310) 929-6336

Spanish

Accessibility: CONTACT PROVIDER

Board Cert.: No

Hospital Affiliations: RONALD REAGAN UCLA MED CTR, SANTA MONICA UCLA MED CTR

N/A

Cultural Competency: N

Accepting New Patients: Yes

CARDIOVASCULAR DISEASE

EHRICH, MARC

Gender: Male

ID: 100022062023

NPI#: 1366429680

Medical Group/IPA Affiliations: GLOBAL CARE MEDICAL GROUP - ALTA HOSPITAL

18370 BURBANK BLVD STE 701
TARZANA, CA 91356

(818) 345-5580

(818) 345-5580

Spanish

M-F 9AM-5PM

Accessibility: CONTACT PROVIDER

Board Cert.: No

Hospital Affiliations: Providence Cedars Sinai Tarzana Medical Center

N/A

Cultural Competency: N

Accepting New Patients: Yes

CARDIOVASCULAR DISEASE

EHRICH, MARC

Gender: Male

ID: 100022062012

NPI#: 1366429680

Medical Group/IPA Affiliations: GLOBAL CARE MEDICAL GROUP - ALTA HOSPITAL

18370 BURBANK BLVD STE 707
TARZANA, CA 91356

(818) 345-5580

(818) 345-5580

Spanish
M-F 9AM-5PM
Accessibility: CONTACT PROVIDER
Board Cert.: Yes
Hospital Affiliations:
Providence Cedars Sinai Tarzana Medical Center
N/A
Cultural Competency: N
Accepting New Patients: Yes

CARDIOVASCULAR DISEASE
EHRICH, MARC
Gender: Male
ID: 100022062021
NPI#: 1366429680
Medical Group/IPA Affiliations: EL PROYECTO DEL BARRIO
18370 BURBANK BLVD STE 701
TARZANA, CA 91356
(818) 345-5580
(818) 345-5580
Spanish
M-F 9AM-5PM
Accessibility: CONTACT PROVIDER
Board Cert.: No
Hospital Affiliations:
Providence Cedars Sinai Tarzana Medical Center
N/A
Cultural Competency: N
Accepting New Patients: Yes

CARDIOVASCULAR DISEASE
EHRICH, MARC
Gender: Male
ID: 100022062014
NPI#: 1366429680
Medical Group/IPA Affiliations: EL PROYECTO DEL BARRIO
18370 BURBANK BLVD STE 707
TARZANA, CA 91356
(818) 345-5580
(818) 345-5580
Spanish
M-F 9AM-5PM
Accessibility: CONTACT PROVIDER
Board Cert.: Yes
Hospital Affiliations:
Providence Cedars Sinai Tarzana Medical Center
N/A
Cultural Competency: N
Accepting New Patients: Yes

CARDIOVASCULAR DISEASE
PERRY, IRA
Gender: Male
ID: 100052190025
NPI#: 1699752956
Medical Group/IPA Affiliations: EL PROYECTO DEL BARRIO
18370 BURBANK BLVD STE 701
TARZANA, CA 91356
(818) 345-5580
(818) 345-5580
M-F 9AM-5PM
Accessibility: CONTACT PROVIDER
Board Cert.: No
Hospital Affiliations: CEDARS SINAI MEDICAL CENTER, PROVIDENCE SAINT JOSEPH MED CTR, ENCINO HOSPITAL MEDICAL CENTER, WEST HILLS HOSPITAL MEDICAL CENTER, MOTION PICTURE ANDTELEVISION HOSP, Providence Cedars Sinai Tarzana Medical Center
N/A
Cultural Competency: N
Accepting New Patients: Yes

CARDIOVASCULAR DISEASE
PERRY, IRA
Gender: Male
ID: 100052190027
NPI#: 1699752956
Medical Group/IPA Affiliations: GLOBAL CARE MEDICAL GROUP - ALTA HOSPITAL
18370 BURBANK BLVD STE 701
TARZANA, CA 91356
(818) 345-5580
(818) 345-5580
M-F 9AM-5PM
Accessibility: CONTACT PROVIDER
Board Cert.: No
Hospital Affiliations: CEDARS SINAI MEDICAL CENTER, PROVIDENCE SAINT JOSEPH

MED CTR, ENCINO HOSPITAL MEDICAL CENTER, WEST HILLS HOSPITAL MEDICAL CENTER, MOTION PICTURE ANDTELEVISION HOSP, Providence Cedars Sinai Tarzana Medical Center
N/A
Cultural Competency: N
Accepting New Patients: Yes

CARDIOVASCULAR DISEASE
SIMON, BENJAMIN
Gender: Male
ID: 100032854027
NPI#: 1679550909
Medical Group/IPA Affiliations: GLOBAL CARE MEDICAL GROUP - ALTA HOSPITAL
18370 BURBANK BLVD STE 701
TARZANA, CA 91356
(818) 345-5580
(818) 345-5580
Spanish
M-F 9AM-5PM
Accessibility: CONTACT PROVIDER
Board Cert.: No
Hospital Affiliations: Providence Cedars Sinai Tarzana Medical Center
N/A
Cultural Competency: N
Accepting New Patients: Yes

CARDIOVASCULAR DISEASE
SIMON, BENJAMIN
Gender: Male
ID: 100032854017
NPI#: 1679550909
Medical Group/IPA Affiliations: GLOBAL CARE MEDICAL GROUP - ALTA HOSPITAL
18370 BURBANK BLVD STE 707
TARZANA, CA 91356
(818) 345-5580
(818) 345-5580
Spanish
M-F 9AM-5PM
Accessibility: CONTACT PROVIDER
Board Cert.: Yes
Hospital Affiliations: Providence Cedars Sinai Tarzana Medical Center
N/A
Cultural Competency: N
Accepting New Patients: Yes

CARDIOVASCULAR DISEASE
SIMON, BENJAMIN
Gender: Male
ID: 100032854025
NPI#: 1679550909
Medical Group/IPA Affiliations: EL PROYECTO DEL BARRIO
18370 BURBANK BLVD STE 701
TARZANA, CA 91356
(818) 345-5580
(818) 345-5580
Spanish
M-F 9AM-5PM
Accessibility: CONTACT PROVIDER
Board Cert.: No
Hospital Affiliations: Providence Cedars Sinai Tarzana Medical Center
N/A
Cultural Competency: N
Accepting New Patients: Yes

CARDIOVASCULAR DISEASE
WORK, JEFFREY
Gender: Male
ID: 100053763013
NPI#: 1023095320
Medical Group/IPA Affiliations: EL PROYECTO DEL BARRIO
18370 BURBANK BLVD STE 707
TARZANA, CA 91356
(818) 345-5580
(818) 345-5580
M-F 9AM-5PM
Accessibility: CONTACT PROVIDER
Board Cert.: No
Hospital Affiliations: Providence Cedars Sinai Tarzana Medical Center
N/A
Cultural Competency: N
Accepting New Patients: Yes

CERTIFIED NURSE PRACTITIONER
BOUCHARD, DANIELLE

Gender: Female
NPI#: 1518549054
Medical Group/IPA Affiliations: EL PROYECTO DEL BARRIO
18345 VENTURA BLVD STE 510
TARZANA, CA 91356
(818) 900-6480
(818) 900-6480
French, Spanish
M 8AM-5PM
W-F 8AM-5PM
Accessibility: CONTACT PROVIDER
Board Cert.: No
Hospital Affiliations: PROVIDENCE SAINT JOSEPH MED CTR, PROVIDENCE HOLY CROSS MED CTR
N/A
Cultural Competency: N
Accepting New Patients: Yes

CERTIFIED NURSE PRACTITIONER
BOUCHARD, DANIELLE
Gender: Female
NPI#: 1518549054
Medical Group/IPA Affiliations: HEALTH CARE LA IPA
18345 VENTURA BLVD STE 510
TARZANA, CA 91356
(818) 900-6480
(818) 900-6480
French, Spanish
M 8AM-5PM
W-F 8AM-5PM
Accessibility: CONTACT PROVIDER
Board Cert.: No
Hospital Affiliations: PROVIDENCE SAINT JOSEPH MED CTR, PROVIDENCE HOLY CROSS MED CTR
N/A
Cultural Competency: N
Accepting New Patients: Yes

CERTIFIED NURSE PRACTITIONER
LAZAR, DANIELA
Gender: Female
NPI#: 1720648264
Medical Group/IPA Affiliations: HEALTH CARE LA IPA
18646 OXNARD ST
TARZANA, CA 91356
(818) 654-3887
(818) 654-3887
M-F 8AM-5PM
Accessibility: CONTACT PROVIDER
Board Cert.: No
N/A
Cultural Competency: N
Accepting New Patients: Yes

CERTIFIED NURSE PRACTITIONER
SANCHEZ, MARIA
Gender: Female
NPI#: 1528668571
Medical Group/IPA Affiliations: EL PROYECTO DEL BARRIO
18345 VENTURA BLVD STE 510
TARZANA, CA 91356
(818) 900-6480
(818) 900-6480
Spanish
M-F 8AM-5PM
Accessibility: CONTACT PROVIDER
Board Cert.: No
Hospital Affiliations: Providence Cedars Sinai Tarzana Medical Center, PROVIDENCE HOLY CROSS MED CTR
N/A
Cultural Competency: N
Accepting New Patients: Yes

ENDOCRINOLOGY METABOLISM DIABETES
BARAKAT, SAWSSAN
Gender: Female
ID: 100040622033
NPI#: 1811928484
Medical Group/IPA Affiliations: HEALTH CARE LA IPA
18840 VENTURA BLVD STE 216
TARZANA, CA 91356
(818) 322-3076
(818) 322-3076
Arabic
M-TH 8AM-4PM
F 8AM-11:30AM
Accessibility: CONTACT PROVIDER
Board Cert.: No

Hospital Affiliations: NORTHRIDGE HOSP MED CTR ROSCOE CAMPUS
N/A
Cultural Competency: N
Accepting New Patients: Yes

INTERVENTIONAL CARDIOLOGY
GAZI, HASHIM
Gender: Male
ID: 100354313022
NPI#: 1417373010
Medical Group/IPA Affiliations: GLOBAL CARE MEDICAL GROUP - ALTA HOSPITAL
18370 BURBANK BLVD STE 707
TARZANA, CA 91356
(818) 345-5580
(818) 345-5580
Arabic, French, Hindi, Punjabi, Urdu
M-F 9AM-5PM
Accessibility: CONTACT PROVIDER
Board Cert.: No
Hospital Affiliations: CEDARS SINAI MEDICAL CENTER, Providence Cedars Sinai Tarzana Medical Center
N/A
Cultural Competency: N
Accepting New Patients: Yes

INTERVENTIONAL CARDIOLOGY
GAZI, HASHIM
Gender: Male
ID: 100354313025
NPI#: 1417373010
Medical Group/IPA Affiliations: EL PROYECTO DEL BARRIO
18370 BURBANK BLVD STE 707
TARZANA, CA 91356
(818) 345-5580
(818) 345-5580
Arabic, French, Hindi, Punjabi, Urdu
M-F 9AM-5PM
Accessibility: CONTACT PROVIDER
Board Cert.: No
Hospital Affiliations: CEDARS SINAI MEDICAL CENTER, Providence Cedars Sinai Tarzana Medical Center
N/A
Cultural Competency: N
Accepting New Patients: Yes

INTERVENTIONAL CARDIOLOGY
GAZI, HASHIM
Gender: Male
ID: 100354313023
NPI#: 1417373010
Medical Group/IPA Affiliations: HEALTH CARE LA IPA
18370 BURBANK BLVD STE 707
TARZANA, CA 91356
(818) 345-5580
(818) 345-5580
Arabic, French, Hindi, Punjabi, Urdu
M-F 9AM-5PM
Accessibility: CONTACT PROVIDER
Board Cert.: No
Hospital Affiliations: CEDARS SINAI MEDICAL CENTER, Providence Cedars Sinai Tarzana Medical Center
N/A
Cultural Competency: N
Accepting New Patients: Yes

INTERVENTIONAL CARDIOLOGY
GAZI, HASHIM
Gender: Male
ID: 100354313030
NPI#: 1417373010
Medical Group/IPA Affiliations: GLOBAL CARE MEDICAL GROUP - ALTA HOSPITAL
18370 BURBANK BLVD STE 701
TARZANA, CA 91356
(818) 345-5580
(818) 345-5580
Arabic, French, Hindi, Punjabi, Urdu
M-F 9AM-5PM
Accessibility: CONTACT PROVIDER
Board Cert.: No
Hospital Affiliations: CEDARS

SINAI MEDICAL CENTER, Providence Cedars Sinai Tarzana Medical Center
N/A
Cultural Competency: N
Accepting New Patients: Yes

INTERVENTIONAL CARDIOLOGY
PERRY, IRA
Gender: Male
ID: 100052190012
NPI#: 1699752956
Medical Group/IPA Affiliations: HEALTH CARE LA IPA
18370 BURBANK BLVD STE 707
TARZANA, CA 91356
(818) 345-5580
(818) 345-5580
M-F 8:30AM-5PM
Accessibility: CONTACT PROVIDER
Board Cert.: No
Hospital Affiliations: CEDARS SINAI MEDICAL CENTER, PROVIDENCE SAINT JOSEPH MED CTR, ENCINO HOSPITAL MEDICAL CENTER, WEST HILLS HOSPITAL MEDICAL CENTER, MOTION PICTURE ANDTELEVISION HOSP, Providence Cedars Sinai Tarzana Medical Center
N/A
Cultural Competency: N
Accepting New Patients: Yes

INTERVENTIONAL CARDIOLOGY
PERRY, IRA
Gender: Male
ID: 100052190011
NPI#: 1699752956
Medical Group/IPA Affiliations: EL PROYECTO DEL BARRIO
18370 BURBANK BLVD STE 707
TARZANA, CA 91356
(818) 345-5580
(818) 345-5580
M-F 8:30AM-5PM
Accessibility: CONTACT PROVIDER
Board Cert.: No
Hospital Affiliations: CEDARS SINAI MEDICAL CENTER, PROVIDENCE SAINT JOSEPH MED CTR, ENCINO HOSPITAL MEDICAL CENTER, WEST HILLS HOSPITAL MEDICAL CENTER, MOTION PICTURE ANDTELEVISION HOSP, Providence Cedars Sinai Tarzana Medical Center
N/A
Cultural Competency: N
Accepting New Patients: Yes

INTERVENTIONAL CARDIOLOGY
PERRY, IRA
Gender: Male
ID: 100052190018
NPI#: 1699752956
Medical Group/IPA Affiliations: GLOBAL CARE MEDICAL GROUP - ALTA HOSPITAL
18370 BURBANK BLVD STE 707
TARZANA, CA 91356
(818) 345-5580
(818) 345-5580
M-F 8:30AM-5PM
Accessibility: CONTACT PROVIDER
Board Cert.: No
Hospital Affiliations: CEDARS SINAI MEDICAL CENTER, PROVIDENCE SAINT JOSEPH MED CTR, ENCINO HOSPITAL MEDICAL CENTER, WEST HILLS HOSPITAL MEDICAL CENTER, MOTION PICTURE ANDTELEVISION HOSP, Providence Cedars Sinai Tarzana Medical Center
N/A
Cultural Competency: N
Accepting New Patients: Yes

OBSTETRICS / GYNECOLOGY
AYALON, ROY
Gender: Male
ID: 100108221027
NPI#: 1154599546
Medical Group/IPA Affiliations: PREFERRED-VALLEY PRES
18411 CLARK ST STE 107

TARZANA, CA 91356
(818) 654-9312
(818) 654-9312
Hebrew, Spanish
M-F 8:30AM-5PM
Accessibility: CONTACT PROVIDER
Board Cert.: No
Hospital Affiliations: VALLEY PRESBYTERIAN HOSP
N/A
Cultural Competency: N
Accepting New Patients: Yes

OPHTHALMOLOGY

CHOI, DANIEL

Gender: Male
ID: 100392249041
NPI#: 1679078216
Medical Group/IPA Affiliations: EL PROYECTO DEL BARRIO
18370 BURBANK BLVD STE 207
TARZANA, CA 91356
(818) 996-3400
(818) 996-3400
Korean, Spanish
M-F 8AM-5PM
Accessibility: CONTACT PROVIDER
Board Cert.: No
Hospital Affiliations: GLENDALE ADVENTIST MED CTR CHEVY CHASE, WEST HILLS HOSPITAL MEDICAL CENTER
N/A
Cultural Competency: N
Accepting New Patients: Yes

OPHTHALMOLOGY

CHOI, DANIEL

Gender: Male
ID: 100392249016
NPI#: 1679078216
Medical Group/IPA Affiliations: GLOBAL CARE MEDICAL GROUP - ALTA HOSPITAL
18370 BURBANK BLVD STE 207
TARZANA, CA 91356
(818) 996-3400
(818) 996-3400
Korean, Spanish
M-F 8AM-5PM
Accessibility: CONTACT PROVIDER
Board Cert.: No
Hospital Affiliations: GLENDALE ADVENTIST MED CTR CHEVY CHASE, WEST HILLS HOSPITAL MEDICAL CENTER
N/A
Cultural Competency: N
Accepting New Patients: Yes

OPHTHALMOLOGY

CHOI, DANIEL

Gender: Male
ID: 100392249009
NPI#: 1679078216
Medical Group/IPA Affiliations: HEALTH CARE LA IPA
18370 BURBANK BLVD STE 207
TARZANA, CA 91356
(818) 996-3400
(818) 996-3400
Korean, Spanish
M-F 8AM-5PM
Accessibility: CONTACT PROVIDER
Board Cert.: No
Hospital Affiliations: GLENDALE ADVENTIST MED CTR CHEVY CHASE, WEST HILLS HOSPITAL MEDICAL CENTER
N/A
Cultural Competency: N
Accepting New Patients: Yes

OPTOMETRIST

SLEBODA, AGATHA

Gender: Female
ID: 100421946041
NPI#: 1811680655
Medical Group/IPA Affiliations: GLOBAL CARE MEDICAL GROUP - ALTA HOSPITAL
18370 BURBANK BLVD STE 207
TARZANA, CA 91356
(818) 996-3400
(818) 996-3400
Polish, Spanish
M-F 8AM-5PM
SA 8AM-1PM
Accessibility: CONTACT PROVIDER
Board Cert.: No
N/A

Cultural Competency: N
Accepting New Patients: Yes

OTOLARYNGOLOGY
COHEN, MARC
Gender: Male
ID: 100141035011
NPI#: 1962632547
Medical Group/IPA Affiliations: EL PROYECTO DEL BARRIO
5525 ETIWANDA AVE STE 211
TARZANA, CA 91356
(818) 609-0600
(818) 609-0600
M-F 8AM-6PM
Accessibility: CONTACT PROVIDER
Board Cert.: Yes
Hospital Affiliations: Providence Cedars Sinai Tarzana Medical Center, Olive View UCLA Medical Center, VALLEY PRESBYTERIAN HOSP, MISSION COMMUNITY HOSPITAL, ENCINO HOSPITAL MEDICAL CENTER, SHERMAN OAKS HOSPITAL
N/A
Cultural Competency: N
Accepting New Patients: Yes

OTOLARYNGOLOGY
COHEN, MARC
Gender: Male
ID: 100141035029
NPI#: 1962632547
Medical Group/IPA Affiliations: ALTAMED HEALTH NETWORK
5525 ETIWANDA AVE STE 211
TARZANA, CA 91356
(818) 609-0600
(818) 609-0600
M-F 8AM-6PM
Accessibility: CONTACT PROVIDER
Board Cert.: Yes
Hospital Affiliations: Providence Cedars Sinai Tarzana Medical Center, Olive View UCLA Medical Center, VALLEY PRESBYTERIAN HOSP, MISSION COMMUNITY HOSPITAL, ENCINO HOSPITAL MEDICAL CENTER, SHERMAN OAKS HOSPITAL
N/A
Cultural Competency: N
Accepting New Patients: Yes

OTOLARYNGOLOGY
COHEN, MARC
Gender: Male
ID: 100141035010
NPI#: 1962632547
Medical Group/IPA Affiliations: HEALTH CARE LA IPA
5525 ETIWANDA AVE STE 211
TARZANA, CA 91356
(818) 609-0600
(818) 609-0600
M-F 8AM-6PM
Accessibility: CONTACT PROVIDER
Board Cert.: Yes
Hospital Affiliations: Providence Cedars Sinai Tarzana Medical Center, Olive View UCLA Medical Center, VALLEY PRESBYTERIAN HOSP, MISSION COMMUNITY HOSPITAL, ENCINO HOSPITAL MEDICAL CENTER, SHERMAN OAKS HOSPITAL
N/A
Cultural Competency: N
Accepting New Patients: Yes

PHYSICAL MEDICINE / REHABILITATION
KAUSHIK, JASON
Gender: Male
ID: 100377700037
NPI#: 1942733266
Medical Group/IPA Affiliations: ADVENTIST HEALTH PHYSICIANS NETWORK - GLENDALE
18840 VENTURA BLVD STE 204
TARZANA, CA 91356
(818) 708-3333
(818) 708-3333
M-F 8AM-5PM
Accessibility: CONTACT PROVIDER
Board Cert.: No
Hospital Affiliations: Adventist

Health White Memorial, USC KENNETH NORRIS JR CANCER HOSPITAL, KECK HOSPITAL OF USC, USC VERDUGO HILLS HOSPITAL, BEVERLY HOSPITAL

N/A

Cultural Competency: N

Accepting New Patients: Yes

PHYSICAL MEDICINE / REHABILITATION

KAUSHIK, JASON

Gender: Male

ID: 100377700036

NPI#: 1942733266

Medical Group/IPA Affiliations: ADVENTIST HEALTH PHYSICIANS NETWORK - WHITE MEMORIAL

18840 VENTURA BLVD STE 204
TARZANA, CA 91356

(818) 708-3333

(818) 708-3333

M-F 8AM-5PM

Accessibility: CONTACT PROVIDER

Board Cert.: No

Hospital Affiliations: Adventist Health White Memorial, USC KENNETH NORRIS JR CANCER HOSPITAL, KECK HOSPITAL OF USC, USC VERDUGO HILLS HOSPITAL, BEVERLY HOSPITAL

N/A

Cultural Competency: N

Accepting New Patients: Yes

PHYSICIANS ASSISTANT

CHAE, HANNAH

Gender: Female

NPI#: 1417522798

Medical Group/IPA Affiliations: CFC VALLEY

18345 VENTURA BLVD STE 510
TARZANA, CA 91356

(818) 900-6480

(818) 900-6480

M-F 8AM-5PM

Accessibility: CONTACT PROVIDER

Board Cert.: No

Hospital Affiliations: PROVIDENCE HOLY CROSS MED CTR

N/A

Cultural Competency: N

Accepting New Patients: Yes

PHYSICIANS ASSISTANT

GIANNINI, JOHN

Gender: Male

NPI#: 1336262070

Medical Group/IPA Affiliations: BELLA VISTA MEDICAL GROUP IPA

18840 VENTURA BLVD STE 204
TARZANA, CA 91356

(818) 708-3333

(818) 708-3333

Spanish

M-F 8AM-5PM

Accessibility: CONTACT PROVIDER

Board Cert.: No

N/A

Cultural Competency: N

Accepting New Patients: Yes

PHYSICIANS ASSISTANT

GIANNINI, JOHN

Gender: Male

NPI#: 1336262070

Medical Group/IPA Affiliations: EL PROYECTO DEL BARRIO

18840 VENTURA BLVD STE 204
TARZANA, CA 91356

(818) 708-3333

(818) 708-3333

Spanish

M-F 8AM-5PM

Accessibility: CONTACT PROVIDER

Board Cert.: No

N/A

Cultural Competency: N

Accepting New Patients: Yes

PHYSICIANS ASSISTANT

GIANNINI, JOHN

Gender: Male

NPI#: 1336262070

Medical Group/IPA Affiliations: HEALTH CARE LA IPA

18840 VENTURA BLVD STE 204
TARZANA, CA 91356

(818) 708-3333

(818) 708-3333
Spanish
M-F 8AM-5PM
Accessibility: CONTACT PROVIDER
Board Cert.: No
N/A
Cultural Competency: N
Accepting New Patients: Yes

PHYSICIANS ASSISTANT

JUNCAJ, DAMIAN

Gender: Male
NPI#: 1861276529
Medical Group/IPA Affiliations: EL PROYECTO DEL BARRIO
18840 VENTURA BLVD STE 204
TARZANA, CA 91356
(818) 708-3333
(818) 708-3333
Spanish
M-F 8AM-5PM
Accessibility: CONTACT PROVIDER
Board Cert.: No
Hospital Affiliations: Adventist Health White Memorial, HENRY MAYO NEWHALL HOSPITAL, LOS ROBLES REGIONAL MED CTR
N/A
Cultural Competency: N
Accepting New Patients: Yes

PHYSICIANS ASSISTANT

LI, WHITTY

Gender: Female
NPI#: 1073288858
Medical Group/IPA Affiliations: BELLA VISTA MEDICAL GROUP IPA
18840 VENTURA BLVD STE 204
TARZANA, CA 91356
(818) 708-3333
(818) 708-3333
Chinese, Mandarin
M-F 8AM-5PM
Accessibility: CONTACT PROVIDER
Board Cert.: No
N/A
Cultural Competency: N
Accepting New Patients: Yes

PHYSICIANS ASSISTANT

LI, WHITTY

Gender: Female
NPI#: 1073288858
Medical Group/IPA Affiliations: ASSOCIATED HISPANIC PHYSICIANS OF SOUTHERN CA
18840 VENTURA BLVD STE 204
TARZANA, CA 91356
(818) 708-3333
(818) 708-3333
Chinese, Mandarin
M-F 8AM-5PM
Accessibility: CONTACT PROVIDER
Board Cert.: No
N/A
Cultural Competency: N
Accepting New Patients: Yes

PHYSICIANS ASSISTANT

LI, WHITTY

Gender: Female
NPI#: 1073288858
Medical Group/IPA Affiliations: GLOBAL CARE MEDICAL GROUP - ALTA HOSPITAL
18840 VENTURA BLVD STE 204
TARZANA, CA 91356
(818) 708-3333
(818) 708-3333
Chinese, Mandarin
M-F 8AM-5PM
Accessibility: CONTACT PROVIDER
Board Cert.: No
N/A
Cultural Competency: N
Accepting New Patients: Yes

PODIATRIST

CIKRA, MATT

Gender: Male
ID: 100376318034
NPI#: 1932698495
Medical Group/IPA Affiliations: HEALTH CARE LA IPA
18840 VENTURA BLVD STE 204
TARZANA, CA 91356
(818) 708-3333
(818) 708-3333
Spanish
M-F 8:30AM-5PM
Accessibility: CONTACT PROVIDER

Board Cert.: No
Hospital Affiliations: BEVERLY HOSPITAL, VALLEY PRESBYTERIAN HOSP, Adventist Health White Memorial, GLENDALE ADVENTIST MED CTR
N/A
Cultural Competency: N
Accepting New Patients: Yes

PODIATRIST

CIKRA, MATT

Gender: Male
ID: 100376318023
NPI#: 1932698495
Medical Group/IPA Affiliations: GLOBAL CARE MEDICAL GROUP - ALTA HOSPITAL
18840 VENTURA BLVD STE 204
TARZANA, CA 91356
(818) 708-3333
(818) 708-3333
Spanish
M-F 8:30AM-5PM
Accessibility: CONTACT PROVIDER
Board Cert.: No
Hospital Affiliations: BEVERLY HOSPITAL, VALLEY PRESBYTERIAN HOSP, Adventist Health White Memorial, GLENDALE ADVENTIST MED CTR
N/A
Cultural Competency: N
Accepting New Patients: Yes

RADIOLOGY DIAGNOSTIC

KABIRI, MICHAEL

Gender: Male
ID: 100017186030
NPI#: 1144378977
Medical Group/IPA Affiliations: EL PROYECTO DEL BARRIO
18388 CLARK ST STE 115
TARZANA, CA 91356
(818) 609-0911
(818) 609-0911
Farsi, Spanish
SU 7AM-9:30PM
M-F 7AM-11PM
SA 7AM-9:30PM
Accessibility: CONTACT PROVIDER
Board Cert.: No
N/A
Cultural Competency: N
Accepting New Patients: Yes

RADIOLOGY DIAGNOSTIC

KABIRI, MICHAEL

Gender: Male
ID: 100017186018
NPI#: 1144378977
Medical Group/IPA Affiliations: HEALTH CARE LA IPA
18388 CLARK ST STE 115
TARZANA, CA 91356
(818) 609-0911
(818) 609-0911
Farsi, Spanish
SU 7AM-9:30PM
M-F 7AM-11PM
SA 7AM-9:30PM
Accessibility: CONTACT PROVIDER
Board Cert.: No
N/A
Cultural Competency: N
Accepting New Patients: Yes

RADIOLOGY DIAGNOSTIC

KABIRI, MICHAEL

Gender: Male
ID: 100017186021
NPI#: 1144378977
Medical Group/IPA Affiliations: HEALTH CARE LA IPA
5620 WILBUR AVE STE 330
TARZANA, CA 91356
(818) 345-3285
(818) 345-3285
Farsi, Spanish
SU 7AM-9:30PM
M-F 7AM-11PM
SA 7AM-9:30PM
Accessibility: CONTACT PROVIDER
Board Cert.: No
N/A
Cultural Competency: N
Accepting New Patients: Yes

SURGERY THORACIC

SIMON, BENJAMIN

Gender: Male
ID: 100032854011
NPI#: 1679550909
Medical Group/IPA Affiliations: HEALTH CARE LA IPA
18370 BURBANK BLVD STE

707
TARZANA, CA 91356
(818) 345-5580
(818) 345-5580
Spanish
M-F 9AM-5PM
Accessibility: CONTACT PROVIDER
Board Cert.: Yes
Hospital Affiliations: Providence Cedars Sinai Tarzana Medical Center
N/A
Cultural Competency: N
Accepting New Patients: Yes

TEMECULA

SURGERY GENERAL

WANG, NAN

Gender: Male
ID: 100008317052
NPI#: 1023040839
Medical Group/IPA Affiliations: ALLIED PHYSICIANS IPA OF CA DBA ALLIED PACIFIC IPA
31573 RANCHO PUEBLO RD STE 210
TEMECULA, CA 92592
(909) 579-6721
(909) 579-6721
Chinese, Mandarin, Spanish
Accessibility: CONTACT PROVIDER
Board Cert.: No
Hospital Affiliations: SAN ANTONIO COMM HOSP, RIVERSIDE COMMUNITY HOSP, Providence St Mary Medical Center, TEMECULA VALLEY HOSPITAL INC, LOMA LINDA UNIVERSITY MED CTR
N/A
Cultural Competency: N
Accepting New Patients: Yes

TEMPLE CITY

PATHOLOGY ANATOMIC CLINICAL

LEE, JAMES

Gender: Male
ID: 100324687007
NPI#: 1063795938
Medical Group/IPA Affiliations: ALLIED PHYSICIANS IPA OF CA DBA ALLIED PACIFIC IPA
10632 DAINES DR
TEMPLE CITY, CA 91780
(626) 476-3692
(626) 476-3692
Chinese, Mandarin, Taiwanese
M-F 1AM-0PM
Accessibility: CONTACT PROVIDER
Board Cert.: No
Hospital Affiliations: GARFIELD MEDICAL CENTER, SAN GABRIEL VALLEY MED CTR, USC Arcadia Hospital, GREATER EL MONTE COMMUNITY HOSP, MONTEREY PARK HOSPITAL, WHITTIER HOSPITAL MEDICAL CENTER, ALHAMBRA HOSPITAL MED CTR, ALHAMBRA HOSPITAL MED CTR
N/A
Cultural Competency: N
Accepting New Patients: Yes

THOUSAND OAKS

NEPHROLOGY

SONBOL, SALAH

Gender: Male
NPI#: 1922008119
Medical Group/IPA Affiliations: EL PROYECTO DEL BARRIO
227 W JANSS RD STE 100
THOUSAND OAKS, CA 91360
(805) 496-1266
(805) 496-1266
Arabic, Spanish
M-F 9AM-5PM
Accessibility: CONTACT PROVIDER
Board Cert.: No
Hospital Affiliations: LOS ROBLES REGIONAL MED CTR, SIMI VALLEY HOSP AND HEALTH CARE SVS
N/A
Cultural Competency: N
Accepting New Patients: Yes

NEPHROLOGY

SONBOL, SALAH

Gender: Male
ID: 100032746014

NPI#: 1922008119
Medical Group/IPA Affiliations: EL PROYECTO DEL BARRIO
227 W JANSS RD STE 100
THOUSAND OAKS, CA 91360
(805) 496-1266
(805) 496-1266
Arabic, Spanish
M-F 9AM-5PM
Accessibility: CONTACT PROVIDER
Board Cert.: No
Hospital Affiliations: LOS ROBLES REGIONAL MED CTR, SIMI VALLEY HOSP AND HEALTH CARE SVS
N/A
Cultural Competency: N
Accepting New Patients: Yes

TORRANCE

ANESTHESIOLOGY
NASSERIAN, AHMAD
Gender: Male
ID: 100043828005
NPI#: 1982610309
Medical Group/IPA Affiliations: GLOBAL CARE MEDICAL GROUP - ALTA HOSPITAL
3330 LOMITA BLVD
TORRANCE, CA 90505
(310) 580-1930
(310) 580-1930
M-F 7AM-3:30PM
Accessibility: CONTACT PROVIDER
Board Cert.: No
Hospital Affiliations: ST MARY MEDICAL CENTER LONG BEACH, TORRANCE MEMORIAL MEDICAL CENTER
N/A
Cultural Competency: N
Accepting New Patients: Yes

ANESTHESIOLOGY
TAYLOR, JAMIE
Gender: Female
ID: 100044449029
NPI#: 1437217767
Medical Group/IPA Affiliations: ALLIED PHYSICIANS IPA OF CA DBA ALLIED PACIFIC IPA
25550 HAWTHORNE BLVD STE 209
TORRANCE, CA 90505
(310) 400-0645
(310) 400-0645
M-F 8AM-5PM
Accessibility: CONTACT PROVIDER
Board Cert.: No
Hospital Affiliations: CEDARS SINAI MEDICAL CENTER, LOS ROBLES REGIONAL MED CTR, ST FRANCIS MEDICAL CENTER, SOUTHERN CALIFORNIA HOSPITAL AT CULVER CITY, GARFIELD MEDICAL CENTER, CHAPMAN GLOBAL MEDICAL CENTER INC, RIVERSIDE COMMUNITY HOSP, RIVERSIDE COMMUNITY HOSP
N/A
Cultural Competency: N
Accepting New Patients: Yes

ANESTHESIOLOGY
TAYLOR, JAMIE
Gender: Female
ID: 100044449030
NPI#: 1437217767
Medical Group/IPA Affiliations: ALLIED PHYSICIANS IPA OF CA DBA ALLIED PACIFIC IPA
25550 HAWTHORNE BLVD STE 212
TORRANCE, CA 90505
(310) 400-0645
(310) 400-0645
M-F 8AM-5PM
Accessibility: CONTACT PROVIDER
Board Cert.: No
Hospital Affiliations: CEDARS SINAI MEDICAL CENTER, LOS ROBLES REGIONAL MED CTR, ST FRANCIS MEDICAL CENTER, SOUTHERN CALIFORNIA HOSPITAL AT CULVER CITY, GARFIELD MEDICAL CENTER, CHAPMAN GLOBAL MEDICAL CENTER INC, RIVERSIDE COMMUNITY HOSP, RIVERSIDE COMMUNITY HOSP
N/A
Cultural Competency: N
Accepting New Patients: Yes

CERTIFIED NURSE PRACTITIONER

RITTER, KARINA

Gender: Female

NPI#: 1437678026

Medical Group/IPA Affiliations: IMPERIAL HEALTH HOLDINGS MEDICAL GROUP-LA

4201 TORRANCE BLVD STE 640
TORRANCE, CA 90503

(510) 790-0477

(510) 790-0477

Accessibility: CONTACT PROVIDER

Board Cert.: No

N/A

Cultural Competency: N

Accepting New Patients: Yes

CERTIFIED NURSE PRACTITIONER

YAMBOT-CALDERON, MELINDA

Gender: Female

NPI#: 1841653789

Medical Group/IPA Affiliations: GLOBAL CARE MEDICAL GROUP - ALTA HOSPITAL

3661 TORRANCE BLVD
TORRANCE, CA 90503

(310) 540-7240

(310) 540-7240

Tagalog

M-F 9AM-5PM

Accessibility: CONTACT PROVIDER

Board Cert.: No

N/A

Cultural Competency: N

Accepting New Patients: Yes

DERMATOLOGY

YUEN, MEILING

Gender: Female

ID: 100099567020

NPI#: 1386687929

Medical Group/IPA Affiliations: HEALTH CARE LA IPA

21840 S NORMANDIE AVE STE 700
TORRANCE, CA 90502

(310) 222-5189

(310) 222-5189

Spanish

Accessibility: CONTACT PROVIDER

Board Cert.: No

Hospital Affiliations: LOS ANGELES COUNTY HARBOR UCLA MEDICAL CENTER

N/A

Cultural Competency: N

Accepting New Patients: Yes

DERMATOLOGY

YUEN, MEILING

Gender: Female

ID: 100099567017

NPI#: 1386687929

Medical Group/IPA Affiliations: GLOBAL CARE MEDICAL GROUP - ALTA HOSPITAL

21840 NORMANDIE AVE STE 700
TORRANCE, CA 90502

(310) 222-5189

(310) 222-5189

Spanish

M-F 8AM-5PM

Accessibility: CONTACT PROVIDER

Board Cert.: No

Hospital Affiliations: LOS ANGELES COUNTY HARBOR UCLA MEDICAL CENTER

N/A

Cultural Competency: N

Accepting New Patients: Yes

HEMATOLOGY / ONCOLOGY

SHINDE, ARVIND

Gender: Male

ID: 100225625028

NPI#: 1205096633

Medical Group/IPA Affiliations: ALLIED PHYSICIANS IPA OF CA DBA ALLIED PACIFIC IPA

25550 HAWTHORNE BLVD STE 209
TORRANCE, CA 90505

(310) 400-0645

(310) 400-0645

M-F 9AM-5PM

Accessibility: CONTACT PROVIDER

Board Cert.: No

Hospital Affiliations: ST VINCENT MEDICAL CENTER, GARFIELD MEDICAL CENTER, ST FRANCIS MEDICAL CENTER, RIVERSIDE

COMMUNITY HOSP, SOUTHERN CALIFORNIA HOSPITAL AT CULVER CITY
N/A
Cultural Competency: N
Accepting New Patients: Yes

OPHTHALMOLOGY
SUGARMAN, JORDAN
Gender: Male
ID: 100391488027
NPI#: 1326532110
Medical Group/IPA Affiliations: GLOBAL CARE MEDICAL GROUP - ALTA HOSPITAL
20528 HAWTHORNE BLVD STE 201
TORRANCE, CA 90503
(424) 247-9090
(424) 247-9090
Farsi, Spanish
M-F 8AM-5PM
Accessibility: CONTACT PROVIDER
Board Cert.: No
Hospital Affiliations: TORRANCE MEMORIAL MEDICAL CENTER, PROVIDENCE LITTLE CO OF MARY MED CTR TORRANCE
N/A
Cultural Competency: N
Accepting New Patients: Yes

OPHTHALMOLOGY
SUGARMAN, JORDAN
Gender: Male
ID: 100391488022
NPI#: 1326532110
Medical Group/IPA Affiliations: HEALTH CARE LA IPA
20528 HAWTHORNE BLVD STE 201
TORRANCE, CA 90503
(424) 247-9090
(424) 247-9090
Farsi, Spanish
M-F 8AM-5PM
Accessibility: CONTACT PROVIDER
Board Cert.: No
Hospital Affiliations: TORRANCE MEMORIAL MEDICAL CENTER, PROVIDENCE LITTLE CO OF MARY MED CTR TORRANCE
N/A
Cultural Competency: N
Accepting New Patients: Yes

OPHTHALMOLOGY
SUGARMAN, JORDAN
Gender: Male
ID: 100391488016
NPI#: 1326532110
Medical Group/IPA Affiliations: REGENT MEDICAL GROUP
20528 HAWTHORNE BLVD STE 201
TORRANCE, CA 90503
(424) 247-9090
(424) 247-9090
Farsi, Spanish
M-F 8AM-5PM
Accessibility: CONTACT PROVIDER
Board Cert.: No
Hospital Affiliations: TORRANCE MEMORIAL MEDICAL CENTER, PROVIDENCE LITTLE CO OF MARY MED CTR TORRANCE
N/A
Cultural Competency: N
Accepting New Patients: Yes

OPHTHALMOLOGY
WALLSH, JOSH
Gender: Male
ID: 100409255024
NPI#: 1740634567
Medical Group/IPA Affiliations: GLOBAL CARE MEDICAL GROUP - ALTA HOSPITAL
4201 TORRANCE BLVD STE 220
TORRANCE, CA 90503
(310) 944-9393
(310) 944-9393
M-F 8AM-5PM
Accessibility: CONTACT PROVIDER
Board Cert.: No
Hospital Affiliations: PIH HEALTH GOOD SAMARITAN HOSPITAL, ALBANY MEDICAL CTR, CALIFORNIA HOSP MED CTR LOS ANGELES, PROVIDENCE LITTLE CO OF MARY MED CTR TORRANCE, Adventist Health White Memorial, BEVERLY HOSPITAL

N/A
Cultural Competency: N
Accepting New Patients: Yes

OPHTHALMOLOGY
WALLSH, JOSH
Gender: Male
ID: 100409255012
NPI#: 1740634567
Medical Group/IPA Affiliations: ASSOCIATED HISPANIC PHYSICIANS OF SOUTHERN CA
4201 TORRANCE BLVD STE 220
TORRANCE, CA 90503
(310) 944-9393
(310) 944-9393
M-F 8AM-5PM
Accessibility: CONTACT PROVIDER
Board Cert.: No
Hospital Affiliations: PIH HEALTH GOOD SAMARITAN HOSPITAL, ALBANY MEDICAL CTR, CALIFORNIA HOSP MED CTR LOS ANGELES, PROVIDENCE LITTLE CO OF MARY MED CTR TORRANCE, Adventist Health White Memorial, BEVERLY HOSPITAL
N/A
Cultural Competency: N
Accepting New Patients: Yes

OPHTHALMOLOGY
WALLSH, JOSH
Gender: Male
ID: 100409255016
NPI#: 1740634567
Medical Group/IPA Affiliations: BELLA VISTA MEDICAL GROUP IPA
4201 TORRANCE BLVD STE 220
TORRANCE, CA 90503
(310) 944-9393
(310) 944-9393
M-F 8AM-5PM
Accessibility: CONTACT PROVIDER
Board Cert.: No
Hospital Affiliations: PIH HEALTH GOOD SAMARITAN HOSPITAL, ALBANY MEDICAL CTR, CALIFORNIA HOSP MED CTR LOS ANGELES, PROVIDENCE LITTLE CO OF MARY MED CTR TORRANCE, Adventist Health White Memorial, BEVERLY HOSPITAL
N/A
Cultural Competency: N
Accepting New Patients: Yes

OPHTHALMOLOGY
WALLSH, JOSH
Gender: Male
ID: 100409255049
NPI#: 1740634567
Medical Group/IPA Affiliations: ST VINCENT IPA MED CORP
4201 TORRANCE BLVD STE 220
TORRANCE, CA 90503
(310) 944-9393
(310) 944-9393
M-F 8AM-5PM
Accessibility: CONTACT PROVIDER
Board Cert.: No
Hospital Affiliations: PIH HEALTH GOOD SAMARITAN HOSPITAL, ALBANY MEDICAL CTR, CALIFORNIA HOSP MED CTR LOS ANGELES, PROVIDENCE LITTLE CO OF MARY MED CTR TORRANCE, Adventist Health White Memorial, BEVERLY HOSPITAL
N/A
Cultural Competency: N
Accepting New Patients: Yes

OPHTHALMOLOGY
WALLSH, JOSH
Gender: Male
ID: 100409255020
NPI#: 1740634567
Medical Group/IPA Affiliations: HEALTH CARE LA IPA
4201 TORRANCE BLVD STE 220
TORRANCE, CA 90503
(310) 944-9393
(310) 944-9393
M-F 8AM-5PM
Accessibility: CONTACT PROVIDER
Board Cert.: No
Hospital Affiliations: PIH

HEALTH GOOD SAMARITAN HOSPITAL, ALBANY MEDICAL CTR, CALIFORNIA HOSP MED CTR LOS ANGELES, PROVIDENCE LITTLE CO OF MARY MED CTR TORRANCE, Adventist Health White Memorial, BEVERLY HOSPITAL

N/A

Cultural Competency: N

Accepting New Patients: Yes

OPTOMETRIST

PAK, JOSEPH

Gender: Male

ID: 100399523074

NPI#: 1073192100

Medical Group/IPA Affiliations: ST VINCENT IPA MED CORP

3440 LOMITA BLVD STE 100
TORRANCE, CA 90505

(800) 898-2020

(800) 898-2020

Korean, Spanish

M-F 9AM-5PM

Accessibility: CONTACT PROVIDER

Board Cert.: No

N/A

Cultural Competency: N

Accepting New Patients: Yes

OPTOMETRIST

STEPHEY, EMILY

Gender: Female

ID: 100339188032

NPI#: 1972012797

Medical Group/IPA Affiliations: ST VINCENT IPA MED CORP

4201 TORRANCE BLVD STE 220
TORRANCE, CA 90503

(310) 944-9393

(310) 944-9393

Italian, Japanese, Spanish

M-F 8AM-5PM

Accessibility: CONTACT PROVIDER

Board Cert.: No

N/A

Cultural Competency: N

Accepting New Patients: Yes

OPTOMETRIST

TSUI, NANCY

Gender: Female

ID: 100368697047

NPI#: 1841785037

Medical Group/IPA Affiliations: HEALTH CARE LA IPA

3440 LOMITA BLVD STE 100
TORRANCE, CA 90505

(800) 898-2020

(800) 898-2020

Chinese, Mandarin, Spanish

M-F 8AM-4:30PM

Accessibility: CONTACT PROVIDER

Board Cert.: No

N/A

Cultural Competency: N

Accepting New Patients: Yes

OPTOMETRIST

TU, BEVERLY

Gender: Female

ID: 100368279015

NPI#: 1053892794

Medical Group/IPA Affiliations: HEALTH CARE LA IPA

3440 LOMITA BLVD STE 100
TORRANCE, CA 90505

(800) 898-2020

(800) 898-2020

Cantonese, Mandarin, Spanish, Vietnamese

M-F 8AM-4:30PM

Accessibility: CONTACT PROVIDER

Board Cert.: No

N/A

Cultural Competency: N

Accepting New Patients: Yes

PHYSICIANS ASSISTANT

DINER, ELISE

Gender: Female

NPI#: 1902237894

Medical Group/IPA Affiliations: ALLIED PHYSICIANS IPA OF CA DBA ALLIED PACIFIC IPA

25550 HAWTHORNE BLVD STE 209
TORRANCE, CA 90505

(310) 400-0645

(310) 400-0645

Accessibility: CONTACT PROVIDER

Board Cert.: No

Hospital Affiliations: ST

FRANCIS MEDICAL CENTER, RIVERSIDE COMMUNITY HOSP, LONG BEACH MEMORIAL MED CTR, PROVIDENCE LITTLE CO OF MARY MED CTR TORRANCE, GARFIELD MEDICAL CENTER, CEDARS SINAI MEDICAL CENTER

N/A

Cultural Competency: N

Accepting New Patients: Yes

PHYSICIANS ASSISTANT

DINER, ELISE

Gender: Female

NPI#: 1902237894

Medical Group/IPA Affiliations: ALLIED PHYSICIANS IPA OF CA DBA ALLIED PACIFIC IPA

25550 HAWTHORNE BLVD
STE 212
TORRANCE, CA 90505

(310) 400-0645

(310) 400-0645

M-F 8AM-5PM

Accessibility: CONTACT PROVIDER

Board Cert.: No

Hospital Affiliations: ST FRANCIS MEDICAL CENTER, RIVERSIDE COMMUNITY HOSP, LONG BEACH MEMORIAL MED CTR, PROVIDENCE LITTLE CO OF MARY MED CTR TORRANCE, GARFIELD MEDICAL CENTER, CEDARS SINAI MEDICAL CENTER

N/A

Cultural Competency: N

Accepting New Patients: Yes

RADIOLOGY DIAGNOSTIC

KABIRI, MICHAEL

Gender: Male

ID: 100017186033

NPI#: 1144378977

Medical Group/IPA Affiliations: EL PROYECTO DEL BARRIO

23456 HAWTHORNE BLVD
STE 120
TORRANCE, CA 90505

(424) 376-3600

(424) 376-3600

Farsi, Spanish

SU 7AM-9:30PM
M-F 7AM-11PM
SA 7AM-9:30PM

Accessibility: CONTACT PROVIDER

Board Cert.: No

N/A

Cultural Competency: N

Accepting New Patients: Yes

RADIOLOGY DIAGNOSTIC

KABIRI, MICHAEL

Gender: Male

ID: 100017186025

NPI#: 1144378977

Medical Group/IPA Affiliations: HEALTH CARE LA IPA

23456 HAWTHORNE BLVD
STE 120
TORRANCE, CA 90505

(424) 376-3600

(424) 376-3600

Farsi, Spanish

SU 7AM-9:30PM
M-F 7AM-11PM
SA 7AM-9:30PM

Accessibility: CONTACT PROVIDER

Board Cert.: No

N/A

Cultural Competency: N

Accepting New Patients: Yes

RADIOLOGY DIAGNOSTIC

LUFKIN, ROBERT

Gender: Male

ID: 100035463019

NPI#: 1487684379

Medical Group/IPA Affiliations: EL PROYECTO DEL BARRIO

23456 HAWTHORNE BLVD
STE 120
TORRANCE, CA 90505

(424) 376-7600

(424) 376-7600

Accessibility: CONTACT PROVIDER

Board Cert.: No

Hospital Affiliations: PROVIDENCE SAINT JOSEPH MED CTR, GLENDALE ADVENTIST MED CTR, GLENDALE MEMORIAL HOSP AND HEALTH CTR, SANTA MONICA UCLA MED CTR, VALLEY PRESBYTERIAN

HOSP, PIH HEALTH GOOD SAMARITAN HOSPITAL
N/A
Cultural Competency: N
Accepting New Patients: Yes

REGISTERED DIETITIAN / NUTRITIONIST
GAJDA, LAURA
Gender: Female
ID: 100338182014
NPI#: 1811413420
Medical Group/IPA Affiliations: ALLIANCE HEALTH SYSTEM
18411 CRENSHAW BLVD
STE 252
TORRANCE, CA 90504
(323) 391-7262
(323) 391-7262
M-F 9AM-9PM
SA 9AM-9PM
Accessibility: CONTACT PROVIDER
Board Cert.: No
N/A
Cultural Competency: N
Accepting New Patients: Yes

REGISTERED DIETITIAN / NUTRITIONIST
GOLDRING, MOLLY
Gender: Female
ID: 100399730016
NPI#: 1780305557
Medical Group/IPA Affiliations: ALLIED PHYSICIANS IPA OF CA DBA ALLIED PACIFIC IPA
18411 CRENSHAW BLVD
STE 252
TORRANCE, CA 90504
(323) 391-7262
(323) 391-7262
M-F 9AM-6PM
SA 8AM-4:30PM
Accessibility: CONTACT PROVIDER
Board Cert.: No
N/A
Cultural Competency: N
Accepting New Patients: Yes

REGISTERED DIETITIAN / NUTRITIONIST
GOLDRING, MOLLY
Gender: Female
ID: 100399730012
NPI#: 1780305557
Medical Group/IPA Affiliations: ACCOUNTABLE HEALTH CARE IPA
18411 CRENSHAW BLVD
STE 252
TORRANCE, CA 90504
(323) 391-7262
(323) 391-7262
M-F 9AM-6PM
SA 8AM-4:30PM
Accessibility: CONTACT PROVIDER
Board Cert.: No
N/A
Cultural Competency: N
Accepting New Patients: Yes

REGISTERED DIETITIAN / NUTRITIONIST
KITAZAWA, CHELSEY
Gender: Female
ID: 100395890007
NPI#: 1851939359
Medical Group/IPA Affiliations: ALLIANCE HEALTH SYSTEM
18411 CRENSHAW BLVD
STE 150B
TORRANCE, CA 90504
(323) 391-7262
(323) 391-7262
Accessibility: CONTACT PROVIDER
Board Cert.: No
N/A
Cultural Competency: N
Accepting New Patients: Yes

REGISTERED DIETITIAN / NUTRITIONIST
KITAZAWA, CHELSEY
Gender: Female
ID: 100395890025
NPI#: 1851939359
Medical Group/IPA Affiliations: ALLIED PHYSICIANS IPA OF CA DBA ALLIED PACIFIC IPA
18411 CRENSHAW BLVD
STE 252
TORRANCE, CA 90504
(323) 391-7262
(323) 391-7262
M-F 9AM-6PM
SA 9AM-6PM
Accessibility: CONTACT PROVIDER

Board Cert.: No
N/A
Cultural Competency: N
Accepting New Patients: Yes

REGISTERED DIETITIAN / NUTRITIONIST
KITAZAWA, CHELSEY
Gender: Female
ID: 100395890022
NPI#: 1851939359
Medical Group/IPA Affiliations: ACCOUNTABLE HEALTH CARE IPA
18411 CRENSHAW BLVD
STE 150B
TORRANCE, CA 90504
(323) 391-7262
(323) 391-7262
Accessibility: CONTACT PROVIDER
Board Cert.: No
N/A
Cultural Competency: N
Accepting New Patients: Yes

REGISTERED DIETITIAN / NUTRITIONIST
MENG, ENYA
Gender: Female
ID: 100377289016
NPI#: 1639748163
Medical Group/IPA Affiliations: ALLIED PHYSICIANS IPA OF CA DBA ALLIED PACIFIC IPA
18411 CRENSHAW BLVD
STE 150B
TORRANCE, CA 90504
(323) 391-7262
(323) 391-7262
Spanish
M-F 9AM-6PM
SA 8AM-4:30PM
Accessibility: CONTACT PROVIDER
Board Cert.: No
N/A
Cultural Competency: N
Accepting New Patients: Yes

REGISTERED DIETITIAN / NUTRITIONIST
NEWBERRY, MELINDA
Gender: Female
ID: 100380971010
NPI#: 1316610058
Medical Group/IPA Affiliations: ALLIED PHYSICIANS IPA OF CA DBA ALLIED PACIFIC IPA
18411 CRENSHAW BLVD
STE 150B
TORRANCE, CA 90504
(323) 391-7262
(323) 391-7262
M-F 9AM-6PM
SA 9AM-6PM
Accessibility: CONTACT PROVIDER
Board Cert.: No
N/A
Cultural Competency: N
Accepting New Patients: Yes

REGISTERED DIETITIAN / NUTRITIONIST
TODD, ALANA CHRISTINA
Gender: Female
ID: 100375960014
NPI#: 1518541234
Medical Group/IPA Affiliations: ALLIED PHYSICIANS IPA OF CA DBA ALLIED PACIFIC IPA
18411 CRENSHAW BLVD
STE 252
TORRANCE, CA 90504
(323) 391-7262
(323) 391-7262
Accessibility: CONTACT PROVIDER
Board Cert.: No
N/A
Cultural Competency: N
Accepting New Patients: Yes

REGISTERED DIETITIAN / NUTRITIONIST
WOODRUFF, LAURYN
Gender: Female
ID: 100403962016
NPI#: 1053042010
Medical Group/IPA Affiliations: ACCOUNTABLE HEALTH CARE IPA
18411 CRENSHAW BLVD
STE 252
TORRANCE, CA 90504
(323) 391-7262
(323) 391-7262
M-F 9AM-6PM
SA 8AM-4:30PM
Accessibility: CONTACT PROVIDER
Board Cert.: No
N/A

Cultural Competency: N
Accepting New Patients: Yes

REGISTERED DIETITIAN / NUTRITIONIST
WOODRUFF, LAURYN
Gender: Female
ID: 100403962020
NPI#: 1053042010
Medical Group/IPA Affiliations: ALLIED PHYSICIANS IPA OF CA DBA ALLIED PACIFIC IPA
18411 CRENSHAW BLVD
STE 252
TORRANCE, CA 90504
(323) 391-7262
(323) 391-7262
M-F 9AM-6PM
SA 8AM-4:30PM
Accessibility: CONTACT PROVIDER
Board Cert.: No
N/A
Cultural Competency: N
Accepting New Patients: Yes

REGISTERED DIETITIAN / NUTRITIONIST
YADEGARI, REBECCA
Gender: Female
ID: 100395894014
NPI#: 1417684390
Medical Group/IPA Affiliations: ALLIED PHYSICIANS IPA OF CA DBA ALLIED PACIFIC IPA
18411 CRENSHAW BLVD
STE 252
TORRANCE, CA 90504
(323) 391-7262
(323) 391-7262
M-F 9AM-6PM
SA 9AM-6PM
Accessibility: CONTACT PROVIDER
Board Cert.: No
N/A
Cultural Competency: N
Accepting New Patients: Yes

SURGERY GENERAL
ALEMI, FARZAD
Gender: Male
ID: 100326723094
NPI#: 1861525511
Medical Group/IPA Affiliations: BELLA VISTA MEDICAL GROUP IPA
20911 EARL ST STE 300
TORRANCE, CA 90503
(747) 294-7563
(747) 294-7563
Farsi, Spanish
M-F 8AM-5PM
Accessibility: CONTACT PROVIDER
Board Cert.: No
Hospital Affiliations: ST VINCENT MEDICAL CENTER, ST FRANCIS MEDICAL CENTER, HOLLYWOOD PRESBYTERIAN MED CTR, VALLEY PRESBYTERIAN HOSP, GLENDALE ADVENTIST MED CTR, SOUTHERN CALIFORNIA HOSPITAL AT CULVER CITY
N/A
Cultural Competency: N
Accepting New Patients: Yes

SURGERY GENERAL
ALEMI, FARZAD
Gender: Male
ID: 100326723095
NPI#: 1861525511
Medical Group/IPA Affiliations: GLOBAL CARE MEDICAL GROUP - ALTA HOSPITAL
20911 EARL ST STE 300
TORRANCE, CA 90503
(747) 294-7563
(747) 294-7563
Farsi, Spanish
M-F 8AM-5PM
Accessibility: CONTACT PROVIDER
Board Cert.: No
Hospital Affiliations: ST VINCENT MEDICAL CENTER, ST FRANCIS MEDICAL CENTER, HOLLYWOOD PRESBYTERIAN MED CTR, VALLEY PRESBYTERIAN HOSP, GLENDALE ADVENTIST MED CTR, SOUTHERN CALIFORNIA HOSPITAL AT CULVER CITY
N/A
Cultural Competency: N
Accepting New Patients: Yes

TUJUNGA

CERTIFIED NURSE PRACTITIONER

FOSTER, KEVIN

Gender: Male

ID: 100385183054

NPI#: 1184851545

Medical Group/IPA Affiliations: HEALTH CARE LA IPA

7204 FOOTHILL BLVD
TUJUNGA, CA 91042

(818) 352-8333

(818) 352-8333

Sign Language

SU 9AM-5PM
M 8AM-2PM
TU 9AM-2PM
W 8AM-2PM
TH 9AM-2PM
F 8AM-2PM
SA 9AM-5PM

Accessibility: CONTACT PROVIDER

Board Cert.: No

N/A

Cultural Competency: N

Accepting New Patients: Yes

TUSTIN

CERTIFIED NURSE PRACTITIONER

LOPES, JULIE

Gender: Female

NPI#: 1821358979

Medical Group/IPA Affiliations: ALLIED PHYSICIANS IPA OF CA DBA ALLIED PACIFIC IPA

13522 NEWPORT AVE STE 102
TUSTIN, CA 92780

(714) 573-8200

(714) 573-8200

Spanish

M-F 8AM-5PM

Accessibility: CONTACT PROVIDER

Board Cert.: No

Hospital Affiliations: PLACENTIA LINDA HOSP, ENCOMPASS HEALTH REHABILITATION HOSPITAL OF TUSTIN

N/A

Cultural Competency: N

Accepting New Patients: Yes

EMERGENCY MEDICINE

GIRGIS, GEORGE

Gender: Male

ID: 100244183068

NPI#: 1568792422

Medical Group/IPA Affiliations: ALLIED PHYSICIANS IPA OF CA DBA ALLIED PACIFIC IPA

13522 NEWPORT AVE STE 102
TUSTIN, CA 92780

(714) 836-6800

(714) 836-6800

Spanish

Accessibility: CONTACT PROVIDER

Board Cert.: No

Hospital Affiliations: PLACENTIA LINDA HOSP, KINDRED HOSPITAL SANTA ANA, EMANATE HEALTH FOOTHILL PRESBYTERIAN HOSPITAL, Foothill Regional Medical Center, CEDARS SINAI MEDICAL CENTER, FOUNTAIN VALLEY REGIONAL HOSP AND MED CTR, WHITTIER HOSPITAL MEDICAL CENTER, WHITTIER HOSPITAL MEDICAL CENTER, LOS ALAMITOS MEDICAL CENTER, ENCOMPASS HEALTH REHABILITATION HOSPITAL OF TUSTIN, ORANGE COUNTY GLOBAL MEDICAL CENTER INC

N/A

Cultural Competency: N

Accepting New Patients: Yes

PODIATRIST

YEN-DOUANGMALA, DAPHNE

Gender: Female

ID: 100313573018

NPI#: 1902117575

Medical Group/IPA Affiliations: ALLIED PHYSICIANS IPA OF CA DBA ALLIED PACIFIC IPA

2492 WALNUT AVE STE 220
TUSTIN, CA 92780

(714) 888-6860

(714) 888-6860

Chinese, Mandarin

M-F 8AM-5PM

Accessibility: CONTACT PROVIDER
Board Cert.: No
Hospital Affiliations: ANAHEIM REGIONAL MEDICAL CTR, FOUNTAIN VALLEY COMM HOSP
N/A
Cultural Competency: N
Accepting New Patients: Yes

UPLAND

GASTROENTEROLOGY

REDDY, SUDHIR
Gender: Male
ID: 100036227024
NPI#: 1720015282
Medical Group/IPA Affiliations: HEALTH CARE LA IPA
811 E 11TH ST STE 208
UPLAND, CA 91786
(909) 469-0033
(909) 469-0033
Hindi, Spanish, Telugu
M-F 8AM-5PM
Accessibility: CONTACT PROVIDER
Board Cert.: No
Hospital Affiliations: POMONA VALLEY HOSP MED CTR, SAN ANTONIO COMM HOSP
N/A
Cultural Competency: N
Accepting New Patients: Yes

INTERVENTIONAL CARDIOLOGY

PANDYA, BHAVI
Gender: Male
ID: 100391427033
NPI#: 1467892059
Medical Group/IPA Affiliations: HEALTH CARE LA IPA
914 W FOOTHILL BLVD STE A
UPLAND, CA 91786
(909) 985-6717
(909) 985-6717
M-F 9AM-5PM
Accessibility: CONTACT PROVIDER
Board Cert.: No
Hospital Affiliations: POMONA VALLEY HOSP MED CTR, San Antonio Regional Hospital OP
N/A
Cultural Competency: N
Accepting New Patients: Yes

NEUROLOGY

ALTAMIMI, SADIQ
Gender: Male
ID: 100205850021
NPI#: 1639381619
Medical Group/IPA Affiliations: EL PROYECTO DEL BARRIO
630 N 13TH AVE STE B
UPLAND, CA 91786
(909) 982-2719
(909) 982-2719
Arabic, Hindi, Spanish
M-F 8AM-5PM
Accessibility: CONTACT PROVIDER
Board Cert.: No
Hospital Affiliations: SAN ANTONIO COMM HOSP, POMONA VALLEY HOSP MED CTR
N/A
Cultural Competency: N
Accepting New Patients: Yes

OPHTHALMOLOGY

PARK, JI KWAN
Gender: Male
ID: 100360563027
NPI#: 1619322898
Medical Group/IPA Affiliations: ALLIED PHYSICIANS IPA OF CA DBA ALLIED PACIFIC IPA
555 N 13TH AVE
UPLAND, CA 91786
(909) 982-8846
(909) 982-8846
M-F 8AM-5PM
Accessibility: CONTACT PROVIDER
Board Cert.: No
Hospital Affiliations: SAN ANTONIO COMM HOSP, ST MARY MEDICAL CENTER LONG BEACH
N/A
Cultural Competency: N
Accepting New Patients: Yes

OPTOMETRIST

NASSAR, JOANNE

Gender: Female
ID: 100381368012
NPI#: 1518035443
Medical Group/IPA Affiliations: ALLIED PHYSICIANS IPA OF CA DBA ALLIED PACIFIC IPA
494 N MOUNTAIN AVE
UPLAND, CA 91786
(909) 440-1014
(909) 440-1014
Arabic, French
Accessibility: CONTACT PROVIDER
Board Cert.: No
N/A
Cultural Competency: N
Accepting New Patients: Yes

OPTOMETRIST

TU, STELLA

Gender: Female
ID: 100383570058
NPI#: 1639767940
Medical Group/IPA Affiliations: ALLIED PHYSICIANS IPA OF CA DBA ALLIED PACIFIC IPA
494 N MOUNTAIN AVE
UPLAND, CA 91786
(909) 552-7200
(909) 552-7200
Cantonese, Spanish, Yue Chinese
M-F 8AM-5PM
Accessibility: CONTACT PROVIDER
Board Cert.: No
N/A
Cultural Competency: N
Accepting New Patients: Yes

PODIATRIST

EVERSON, REECE

Gender: Male
ID: 100392779007
NPI#: 1255992731
Medical Group/IPA Affiliations: ALLIED PHYSICIANS IPA OF CA DBA ALLIED PACIFIC IPA
299 W FOOTHILL BLVD
STE 124
UPLAND, CA 91786
(909) 946-6643
(909) 946-6643
M-F 8AM-5PM
Accessibility: CONTACT PROVIDER
Board Cert.: No
N/A
Cultural Competency: N
Accepting New Patients: Yes

PODIATRIST

EVERSON, REECE

Gender: Male
ID: 100392779008
NPI#: 1255992731
Medical Group/IPA Affiliations: ACCOUNTABLE HEALTH CARE IPA
299 W FOOTHILL BLVD
STE 124
UPLAND, CA 91786
(909) 946-6643
(909) 946-6643
M-F 8AM-5PM
Accessibility: CONTACT PROVIDER
Board Cert.: No
N/A
Cultural Competency: N
Accepting New Patients: Yes

PODIATRIST

O'CONNELL, LAURA-ASHLEY

Gender: Female
ID: 100394661004
NPI#: 1356901078
Medical Group/IPA Affiliations: ALLIED PHYSICIANS IPA OF CA DBA ALLIED PACIFIC IPA
299 W FOOTHILL BLVD
STE 124
UPLAND, CA 91786
(909) 946-6643
(909) 946-6643
Spanish
M-F 8AM-5PM
Accessibility: CONTACT PROVIDER
Board Cert.: No
N/A
Cultural Competency: N
Accepting New Patients: Yes

PODIATRIST

VARDERESSIAN, NOUBAR

Gender: Male
ID: 100367577006
NPI#: 1790218550
Medical Group/IPA Affiliations: ALLIED PHYSICIANS IPA OF CA DBA ALLIED PACIFIC IPA
299 W FOOTHILL BLVD
STE 124
UPLAND, CA 91786

(909) 946-6643
(909) 946-6643
Armenian, Spanish
M-F 8AM-5PM
Accessibility: CONTACT PROVIDER
Board Cert.: No
Hospital Affiliations: POMONA VALLEY HOSP MED CTR, CASA COLINA TRANSITIONAL LIVING CENTER, MEMORIAL HOSP OF GARDENA INC
N/A
Cultural Competency: N
Accepting New Patients: Yes

SURGERY GENERAL

ABIDALI, ALI

Gender: Male
ID: 100418783012
NPI#: 1861888794
Medical Group/IPA Affiliations: EMANATE HEALTH IPA
500 N EUCLID AVE
UPLAND, CA 91786
(909) 757-8425
(909) 757-8425
Arabic
M-F 8AM-5PM
Accessibility: CONTACT PROVIDER
Board Cert.: No
Hospital Affiliations: RIDGECREST REGIONAL HOSPITAL, POMONA VALLEY HOSP MED CTR, CASA COLINA TRANSITIONAL LIVING CENTER, EMANATE HEALTH QUEEN OF THE VALLEY HOSPITAL, SAN DIMAS COMMUNITY HOSPITAL, SAN ANTONIO COMM HOSP, MONTCLAIR HOSPITAL MED CTR, MONTCLAIR HOSPITAL MED CTR
N/A
Cultural Competency: N
Accepting New Patients: Yes

SURGERY GENERAL

WANG, NAN

Gender: Male
ID: 100008317050
NPI#: 1023040839
Medical Group/IPA Affiliations: ALLIED PHYSICIANS IPA OF CA DBA ALLIED PACIFIC IPA
901 SAN BERNARDINO RD STE 102
UPLAND, CA 91786
(909) 579-6721
(909) 579-6721
Chinese, Mandarin, Spanish
M-F 8AM-5PM
Accessibility: CONTACT PROVIDER
Board Cert.: No
Hospital Affiliations: SAN ANTONIO COMM HOSP, RIVERSIDE COMMUNITY HOSP, Providence St Mary Medical Center, TEMECULA VALLEY HOSPITAL INC, LOMA LINDA UNIVERSITY MED CTR
N/A
Cultural Competency: N
Accepting New Patients: Yes

VAL VERDE

CERTIFIED NURSE PRACTITIONER

OVERLANDER, MARY

Gender: Female
NPI#: 1629582341
Medical Group/IPA Affiliations: HEALTH CARE LA IPA
30257 SAN MARTINEZ RD
VAL VERDE, CA 91384
(661) 257-4008
(661) 257-4008
M-F 8AM-4:30PM
SA 8AM-4:30PM
Accessibility: CONTACT PROVIDER
Board Cert.: No
N/A
Cultural Competency: N
Accepting New Patients: Yes

PHYSICIANS ASSISTANT

ESPARZA, RUBEN

Gender: Male
NPI#: 1942615877
Medical Group/IPA Affiliations: HEALTH CARE LA IPA
30257 SAN MARTINEZ RD
VAL VERDE, CA 91384
(661) 257-4008
(661) 257-4008
Spanish
M 8AM-4:30PM
TU 9AM-5:30PM

W-F 8AM-4:30PM
SA 8AM-4:30PM
Accessibility: CONTACT PROVIDER
Board Cert.: No
N/A
Cultural Competency: N
Accepting New Patients: Yes

VALENCIA

CERTIFIED NURSE PRACTITIONER
CHO, PAUL
Gender: Male
NPI#: 1487374773
Medical Group/IPA Affiliations: EL PROYECTO DEL BARRIO
26357 MCBEAN PKWY STE 255
VALENCIA, CA 91355
(818) 900-6480
(818) 900-6480
M-F 8AM-5PM
Accessibility: CONTACT PROVIDER
Board Cert.: No
Hospital Affiliations: PROVIDENCE SAINT JOSEPH MED CTR
N/A
Cultural Competency: N
Accepting New Patients: Yes

CERTIFIED NURSE PRACTITIONER
CHO, PAUL
Gender: Male
NPI#: 1487374773
Medical Group/IPA Affiliations: HEALTH CARE LA IPA
26357 MCBEAN PKWY STE 255
VALENCIA, CA 91355
(818) 900-6480
(818) 900-6480
M-F 8AM-5PM
Accessibility: CONTACT PROVIDER
Board Cert.: No
Hospital Affiliations: PROVIDENCE SAINT JOSEPH MED CTR
N/A
Cultural Competency: N
Accepting New Patients: Yes

CERTIFIED NURSE PRACTITIONER
CLARK, BRITTANI
Gender: Female
NPI#: 1649727199
Medical Group/IPA Affiliations: HEALTH CARE LA IPA
23763 VALENCIA BLVD
VALENCIA, CA 91355
(661) 287-1551
(661) 287-1551
M 8AM-9PM
TU 7AM-5PM
W 8AM-9PM
TH-F 8AM-5PM
Accessibility: CONTACT PROVIDER
Board Cert.: No
N/A
Cultural Competency: N
Accepting New Patients: Yes

CERTIFIED NURSE PRACTITIONER
OGUNJIMI, OLUWASEUN
Gender: Female
NPI#: 1194243790
Medical Group/IPA Affiliations: HEALTH CARE LA IPA
23413 LYONS AVE
VALENCIA, CA 91355
(661) 593-7500
(661) 593-7500
M 8AM-5PM
TU-F 8:30AM-5PM
Accessibility: CONTACT PROVIDER
Board Cert.: No
N/A
Cultural Competency: N
Accepting New Patients: Yes

CERTIFIED NURSE PRACTITIONER
SANCHEZ, DIANA
Gender: Female
NPI#: 1194413005
Medical Group/IPA Affiliations: EL PROYECTO DEL BARRIO
26357 MCBEAN PKWY STE 255
VALENCIA, CA 91355
(818) 900-6480
(818) 900-6480
Spanish
M-F 8AM-5PM
Accessibility: CONTACT

PROVIDER
Board Cert.: No
N/A
Cultural Competency: N
Accepting New Patients: Yes

CERTIFIED NURSE PRACTITIONER
SANCHEZ, MARIA
Gender: Female
NPI#: 1528668571
Medical Group/IPA Affiliations: CFC PROVINCIAL
26357 MCBEAN PKWY STE 255
VALENCIA, CA 91355
(818) 900-6480
(818) 900-6480
Spanish
M-F 8AM-5PM
Accessibility: CONTACT PROVIDER
Board Cert.: No
Hospital Affiliations: Providence Cedars Sinai Tarzana Medical Center, PROVIDENCE HOLY CROSS MED CTR
N/A
Cultural Competency: N
Accepting New Patients: Yes

CERTIFIED NURSE PRACTITIONER
SANCHEZ, DIANA
Gender: Female
NPI#: 1194413005
Medical Group/IPA Affiliations: HEALTH CARE LA IPA
26357 MCBEAN PKWY STE 255
VALENCIA, CA 91355
(818) 900-6480
(818) 900-6480
Spanish
M-F 8AM-5PM
Accessibility: CONTACT PROVIDER
Board Cert.: No
N/A
Cultural Competency: N
Accepting New Patients: Yes

PHYSICAL MEDICINE / REHABILITATION
JOHN, LIJU
Gender: Male
ID: 100418590010
NPI#: 1841634185
Medical Group/IPA Affiliations: HEALTH CARE LA IPA
25425 ORCHARD VILLAGE RD STE 280B
VALENCIA, CA 91355
(661) 480-2377
(661) 480-2377
Hindi
M-F 8AM-5PM
Accessibility: CONTACT PROVIDER
Board Cert.: No
N/A
Cultural Competency: N
Accepting New Patients: Yes

PHYSICIANS ASSISTANT
CHAE, HANNAH
Gender: Female
NPI#: 1417522798
Medical Group/IPA Affiliations: CFC VALLEY
26357 MCBEAN PKWY STE 225
VALENCIA, CA 91355
(818) 900-6480
(818) 900-6480
M-F 8AM-5PM
Accessibility: CONTACT PROVIDER
Board Cert.: No
Hospital Affiliations: PROVIDENCE HOLY CROSS MED CTR
N/A
Cultural Competency: N
Accepting New Patients: Yes

PHYSICIANS ASSISTANT
GUZMAN, MICHELL
Gender: Female
NPI#: 1942616909
Medical Group/IPA Affiliations: HEALTH CARE LA IPA
23763 VALENCIA BLVD
VALENCIA, CA 91355
(661) 287-1551
(661) 287-1551
Spanish
M-F 8AM-5PM
Accessibility: CONTACT PROVIDER
Board Cert.: No
N/A

Cultural Competency: N
Accepting New Patients: Yes

PHYSICIANS ASSISTANT
TORREZ-BIRKLAND, RAQUEL
Gender: Female
NPI#: 1134716517
Medical Group/IPA Affiliations: HEALTH CARE LA IPA
26357 MCBEAN PKWY STE 255
VALENCIA, CA 91355
(818) 900-6480
(818) 900-6480
Spanish
M 8AM-5PM
W-F 8AM-5PM
Accessibility: CONTACT PROVIDER
Board Cert.: No
N/A
Cultural Competency: N
Accepting New Patients: Yes

PHYSICIANS ASSISTANT
TORREZ-BIRKLAND, RAQUEL
Gender: Female
NPI#: 1134716517
Medical Group/IPA Affiliations: EL PROYECTO DEL BARRIO
26357 MCBEAN PKWY STE 255
VALENCIA, CA 91355
(818) 900-6480
(818) 900-6480
Spanish
M 8AM-5PM
W-F 8AM-5PM
Accessibility: CONTACT PROVIDER
Board Cert.: No
N/A
Cultural Competency: N
Accepting New Patients: Yes

RADIOLOGY DIAGNOSTIC
DERMENDJIAN, HAROUT
Gender: Male
ID: 100399511016
NPI#: 1689038424
Medical Group/IPA Affiliations: HEALTH CARE LA IPA
28049 SMYTH DR
VALENCIA, CA 91355
(818) 906-6900
(818) 906-6900
Armenian, Spanish
M 9AM-5PM
W-F 9AM-5PM
Accessibility: CONTACT PROVIDER
Board Cert.: No
Hospital Affiliations: Olive View UCLA Medical Center, GLENDALE ADVENTIST MED CTR
N/A
Cultural Competency: N
Accepting New Patients: Yes

REGISTERED PHYSICAL THERAPIST
KASHAN, HAMID
Gender: Male
ID: 100289857008
NPI#: 1659669745
Medical Group/IPA Affiliations: HEALTH CARE LA IPA
23734 VALENCIA BLVD STE 201
VALENCIA, CA 91355
(661) 253-3744
(661) 253-3744
Farsi
M-F 8:30AM-5PM
SA 9AM-1PM
Accessibility: CONTACT PROVIDER
Board Cert.: No
N/A
Cultural Competency: N
Accepting New Patients: Yes

SURGERY ORTHOPEDIC
DARAKJIAN, HRAIR
Gender: Male
ID: 100104212028
NPI#: 1447274972
Medical Group/IPA Affiliations: EL PROYECTO DEL BARRIO
23734 VALENCIA BLVD STE 203
VALENCIA, CA 91355
(661) 253-2223
(661) 253-2223
Arabic, Armenian, Spanish
M-F 8AM-4PM
Accessibility: CONTACT PROVIDER
Board Cert.: No
Hospital Affiliations: WEST HILLS HOSPITAL MEDICAL CENTER, NORTHRIDGE HOSP

MED CTR ROSCOE CAMPUS, VALLEY PRESBYTERIAN HOSP, HENRY MAYO NEWHALL HOSPITAL, PROVIDENCE HOLY CROSS MED CTR
N/A
Cultural Competency: N
Accepting New Patients: Yes

SURGERY ORTHOPEDIC
HELLER, JUSTIN
Gender: Male
ID: 100179249017
NPI#: 1639373590
Medical Group/IPA Affiliations: CFC PROVINCIAL
23838 VALENCIA BLVD STE 260
VALENCIA, CA 91355
(661) 726-5630
(661) 726-5630
Accessibility: CONTACT PROVIDER
Board Cert.: No
Hospital Affiliations: ANTELOPE VALLEY HOSP MED CTR, PALMDALE REGIONAL MEDICAL CENTER, HENRY MAYO NEWHALL HOSPITAL
N/A
Cultural Competency: N
Accepting New Patients: Yes

SURGERY ORTHOPEDIC
KWAK, STEVE
Gender: Male
ID: 100349307039
NPI#: 1013131705
Medical Group/IPA Affiliations: HEALTH CARE LA IPA
24051 NEWHALL RANCH RD
VALENCIA, CA 91355
(661) 254-6364
(661) 254-6364
Korean
M-F 8AM-5PM
Accessibility: CONTACT PROVIDER
Board Cert.: No
Hospital Affiliations: VALLEY PRESBYTERIAN HOSP, HOLY NAME HOSPITAL
N/A
Cultural Competency: N
Accepting New Patients: Yes

SURGERY ORTHOPEDIC
KWAK, STEVE
Gender: Male
ID: 100349307044
NPI#: 1013131705
Medical Group/IPA Affiliations: PREFERRED-VALLEY PRES
24051 NEWHALL RANCH RD
VALENCIA, CA 91355
(661) 254-6364
(661) 254-6364
Korean
M-F 8AM-5PM
Accessibility: CONTACT PROVIDER
Board Cert.: No
Hospital Affiliations: VALLEY PRESBYTERIAN HOSP, HOLY NAME HOSPITAL
N/A
Cultural Competency: N
Accepting New Patients: Yes

VAN NUYS

ANESTHESIOLOGY
MUDDA, BHARGAV
Gender: Male
ID: 100376854013
NPI#: 1346501699
Medical Group/IPA Affiliations: CFC VALLEY
15243 VANOWEN ST STE 304
VAN NUYS, CA 91405
(661) 480-2377
(661) 480-2377
Hindi, Telugu
M-F 8AM-5PM
Accessibility: CONTACT PROVIDER
Board Cert.: No
N/A
Cultural Competency: N
Accepting New Patients: Yes

ANESTHESIOLOGY PAIN MANAGEMENT
MUDDA, BHARGAV
Gender: Male

ID: 100376854010
NPI#: 1346501699
Medical Group/IPA Affiliations: HEALTH CARE LA IPA
15243 VANOWEN ST STE 304
VAN NUYS, CA 91405
(661) 480-2377
(661) 480-2377
Hindi, Telugu
M-F 8AM-5PM
Accessibility: CONTACT PROVIDER
Board Cert.: No
N/A
Cultural Competency: N
Accepting New Patients: Yes

CERTIFIED NURSE PRACTITIONER
ACLAN, MARYLOU
Gender: Female
NPI#: 1881162147
Medical Group/IPA Affiliations: HEALTH CARE LA IPA
14624 SHERMAN WAY STE 6
VAN NUYS, CA 91405
(818) 988-6335
(818) 988-6335
M-W 8:30AM-5PM
TH 9AM-5PM
F 8:30AM-5PM
SA 8:30AM-5PM
Accessibility: CONTACT PROVIDER
Board Cert.: No
Hospital Affiliations: Olive View UCLA Medical Center
N/A
Cultural Competency: N
Accepting New Patients: Yes

CERTIFIED NURSE PRACTITIONER
SANDOVAL, DENISE
Gender: Female
NPI#: 1568910487
Medical Group/IPA Affiliations: HEALTH CARE LA IPA
6551 VAN NUYS BLVD STE 201
VAN NUYS, CA 91401
(818) 765-8656
(818) 765-8656
M-F 7AM-5PM
SA 7:30AM-0PM
Accessibility: CONTACT PROVIDER
Board Cert.: No
N/A
Cultural Competency: N
Accepting New Patients: Yes

CERTIFIED NURSE PRACTITIONER
UMANZOR, JEANNIE
Gender: Female
NPI#: 1992234165
Medical Group/IPA Affiliations: HEALTH CARE LA IPA
6551 VAN NUYS BLVD
VAN NUYS, CA 91401
(818) 765-8656
(818) 765-8656
M-F 8AM-5PM
Accessibility: CONTACT PROVIDER
Board Cert.: No
N/A
Cultural Competency: N
Accepting New Patients: Yes

CERTIFIED NURSE PRACTITIONER
VOLK, ANNA NATASHA
Gender: Female
NPI#: 1871034256
Medical Group/IPA Affiliations: HEALTH CARE LA IPA
6618 VAN NUYS BLVD
VAN NUYS, CA 91405
(818) 908-9962
(818) 908-9962
Spanish
Accessibility: CONTACT PROVIDER
Board Cert.: No
N/A
Cultural Competency: N
Accepting New Patients: Yes

CERTIFIED NURSE PRACTITIONER
WILLIAMS, ERIC
Gender: Male
NPI#: 1184026734
Medical Group/IPA Affiliations: HEALTH CARE LA IPA
6551 VAN NUYS BLVD STE 201
VAN NUYS, CA 91401
(818) 765-8656
(818) 765-8656

M 8:30AM-5PM
TU 8AM-5PM
W 11:30AM-8PM
TH 8:30AM-5PM
F 8:30AM-4:30PM
SA 8:30AM-5PM
Accessibility: CONTACT PROVIDER
Board Cert.: No
N/A
Cultural Competency: N
Accepting New Patients: Yes

CERTIFIED REGISTERED NURSE MIDWIFE

ZUBER, MARZENA
Gender: Female
NPI#: 1477987907
Medical Group/IPA Affiliations: HEALTH CARE LA IPA
6618 VAN NUYS BLVD
VAN NUYS, CA 91405
(818) 908-9962
(818) 908-9962
M-F 9AM-5PM
Accessibility: CONTACT PROVIDER
Board Cert.: No
N/A
Cultural Competency: N
Accepting New Patients: Yes

GENERAL PRACTICE

GONZALEZ, ANITA
Gender: Female
ID: 100110996016
NPI#: 1518161629
Medical Group/IPA Affiliations: PREFERRED-VALLEY PRES
14649 VICTORY BLVD STE 20
VAN NUYS, CA 91411
(818) 786-8396
(818) 786-8396
Spanish
M-W 8AM-6PM
F 8AM-6PM
Accessibility: CONTACT PROVIDER
Board Cert.: No
Hospital Affiliations: VALLEY PRESBYTERIAN HOSP
N/A
Cultural Competency: N
Accepting New Patients: Yes

OBSTETRICS / GYNECOLOGY

ESHAGHIAN, MICHAEL
Gender: Male
ID: 100101394057
NPI#: 1639297096
Medical Group/IPA Affiliations: PREFERRED-VALLEY PRES
14407 HAMLIN ST STE B
VAN NUYS, CA 91401
(818) 781-2330
(818) 781-2330
Farsi, Spanish
M-F 9AM-6PM
Accessibility: CONTACT PROVIDER
Board Cert.: No
Hospital Affiliations: VALLEY PRESBYTERIAN HOSP, PROVIDENCE HOLY CROSS MED CTR, Providence Cedars Sinai Tarzana Medical Center, CEDARS SINAI MEDICAL CENTER
N/A
Cultural Competency: N
Accepting New Patients: Yes

OPHTHALMOLOGY

FOULKES, RICHARD
Gender: Male
ID: 100418080036
NPI#: 1932312063
Medical Group/IPA Affiliations: HEALTH CARE LA IPA
7100 VAN NUYS BLVD STE A
VAN NUYS, CA 91405
(323) 728-5500
(323) 728-5500
French
M-F 7AM-5PM
Accessibility: CONTACT PROVIDER
Board Cert.: No
Hospital Affiliations: KAISER FOUNDATION HOSPITAL SUNSET
N/A
Cultural Competency: N
Accepting New Patients: Yes

OPHTHALMOLOGY

MONDERER, BERNARD
Gender: Male
ID: 100014675007
NPI#: 1548289671
Medical Group/IPA Affiliations:

HEALTH CARE LA IPA
14624 SHERMAN WAY STE 203
VAN NUYS, CA 91405
(818) 786-0710
(818) 786-0710
Hebrew, Spanish, Yiddish
M-TH 8AM-5PM
F 8AM-2PM
Accessibility: CONTACT PROVIDER
Board Cert.: Yes
Hospital Affiliations: VALLEY PRESBYTERIAN HOSP
N/A
Cultural Competency: N
Accepting New Patients: Yes

OPHTHALMOLOGY

MONDERER, BERNARD

Gender: Male
ID: 100014675010
NPI#: 1548289671
Medical Group/IPA Affiliations: EL PROYECTO DEL BARRIO
14624 SHERMAN WAY STE 203
VAN NUYS, CA 91405
(818) 786-0710
(818) 786-0710
Hebrew, Spanish, Yiddish
M-TH 8AM-5PM
F 8AM-2PM
Accessibility: CONTACT PROVIDER
Board Cert.: Yes
Hospital Affiliations: VALLEY PRESBYTERIAN HOSP
N/A
Cultural Competency: N
Accepting New Patients: Yes

PEDIATRICS

KHANDABI-DANESHRAD, PEGAH

Gender: Female
ID: 100107715004
NPI#: 1467453282
Medical Group/IPA Affiliations: HEALTH CARE LA IPA
7138 VAN NUYS BLVD
VAN NUYS, CA 91405
(818) 778-6240
(818) 778-6240
Farsi
M-TH 8AM-5PM
F 9AM-5PM
Accessibility: CONTACT PROVIDER
Board Cert.: No
Hospital Affiliations: VALLEY PRESBYTERIAN HOSP
N/A
Cultural Competency: N
Accepting New Patients: Yes

PEDIATRICS

LEVGUR-FIELDS, HADAR

Gender: Female
ID: 100010145004
NPI#: 1306847181
Medical Group/IPA Affiliations: HEALTH CARE LA IPA
7138 VAN NUYS BLVD
VAN NUYS, CA 91405
(818) 778-6240
(818) 778-6240
Hebrew
M 8:30AM-5PM
TU-W 8AM-5PM
TH 8:30AM-5PM
F 8AM-5PM
Accessibility: CONTACT PROVIDER
Board Cert.: No
N/A
Cultural Competency: N
Accepting New Patients: Yes

PEDIATRICS

RAZEGGI, SARAH

Gender: Female
ID: 100204325010
NPI#: 1871619148
Medical Group/IPA Affiliations: HEALTH CARE LA IPA
6618 VAN NUYS BLVD
VAN NUYS, CA 91405
(818) 908-9962
(818) 908-9962
Farsi, Spanish
M-TU 8AM-4:30PM
TH-F 8AM-4:30PM
Accessibility: CONTACT PROVIDER
Board Cert.: No
N/A
Cultural Competency: N
Accepting New Patients: Yes

PHYSICIANS ASSISTANT

FAJARDO, MICHAELA

Gender: Female

NPI#: 1881071959
Medical Group/IPA Affiliations: HEALTH CARE LA IPA
14624 SHERMAN WAY FL 6
VAN NUYS, CA 91405
(818) 988-6335
(818) 988-6335
M-F 8AM-5PM
SA 8AM-0:30PM
Accessibility: CONTACT PROVIDER
Board Cert.: No
N/A
Cultural Competency: N
Accepting New Patients: Yes

PHYSICIANS ASSISTANT
GOLCHEH, KIMIA
Gender: Female
NPI#: 1588329338
Medical Group/IPA Affiliations: PREFERRED-VALLEY PRES
7100 VAN NUYS BLVD STE 110
VAN NUYS, CA 91405
(818) 205-1666
(818) 205-1666
M-F 8:30AM-5PM
Accessibility: CONTACT PROVIDER
Board Cert.: No
N/A
Cultural Competency: N
Accepting New Patients: Yes

PHYSICIANS ASSISTANT
MECHLOWICZ, MORIAH
Gender: Female
NPI#: 1568111219
Medical Group/IPA Affiliations: PREFERRED-VALLEY PRES
14550 HAYNES ST
VAN NUYS, CA 91411
(818) 650-6700
(818) 650-6700
Accessibility: CONTACT PROVIDER
Board Cert.: No
N/A
Cultural Competency: N
Accepting New Patients: Yes

PHYSICIANS ASSISTANT
TRAN, LIEN
Gender: Female
NPI#: 1841798410
Medical Group/IPA Affiliations: ASSOCIATED HISPANIC PHYSICIANS OF SOUTHERN CA
14550 HAYNES ST
VAN NUYS, CA 91411
(818) 650-6700
(818) 650-6700
Spanish
M-F 9AM-5PM
Accessibility: CONTACT PROVIDER
Board Cert.: No
N/A
Cultural Competency: N
Accepting New Patients: Yes

PHYSICIANS ASSISTANT
VEGA, ANA
Gender: Female
NPI#: 1770533747
Medical Group/IPA Affiliations: HEALTH CARE LA IPA
6618 VAN NUYS BLVD
VAN NUYS, CA 91405
(818) 908-9962
(818) 908-9962
Spanish
M-F 8AM-5PM
Accessibility: CONTACT PROVIDER
Board Cert.: No
N/A
Cultural Competency: N
Accepting New Patients: Yes

PHYSICIANS ASSISTANT
YUAN, JACQUELYN
Gender: Female
NPI#: 1861764169
Medical Group/IPA Affiliations: HEALTH CARE LA IPA
7138 VAN NUYS BLVD
VAN NUYS, CA 91405
(818) 778-6240
(818) 778-6240
Spanish, Tagalog
M-F 8AM-5PM
SA 8AM-5PM
Accessibility: CONTACT PROVIDER
Board Cert.: No
N/A
Cultural Competency: N
Accepting New Patients: Yes

PODIATRIST
MAHLLER, DANIELLE
Gender: Female

ID: 100409607012
NPI#: 1346697802
Medical Group/IPA Affiliations: ALTAMED HEALTH NETWORK
15107 VANOWEN ST FL 4
VAN NUYS, CA 91405
(747) 263-9696
(747) 263-9696
TH 8AM-0PM
Accessibility: CONTACT PROVIDER
Board Cert.: No
N/A
Cultural Competency: N
Accepting New Patients: Yes

SURGERY GENERAL
LOMIS, THOMAS
Gender: Male
ID: 100022711034
NPI#: 1023037199
Medical Group/IPA Affiliations: GLOBAL CARE MEDICAL GROUP - ALTA HOSPITAL
15211 VANOWEN ST STE 208
VAN NUYS, CA 91405
(818) 782-3255
(818) 782-3255
Armenian, Farsi, Spanish
M-F 9AM-5PM
Accessibility: CONTACT PROVIDER
Board Cert.: No
Hospital Affiliations: VALLEY PRESBYTERIAN HOSP, OLYMPIA MEDICAL CENTER
N/A
Cultural Competency: N
Accepting New Patients: Yes

SURGERY GENERAL
VASCULAR
MAKKAR, GEORGE
Gender: Male
ID: 100340631038
NPI#: 1649595489
Medical Group/IPA Affiliations: CFC VALLEY
16917 ENADIA WAY
VAN NUYS, CA 91406
(818) 401-1010
(818) 401-1010
Arabic
M-F 9AM-5PM
Accessibility: CONTACT PROVIDER
Board Cert.: No
Hospital Affiliations: ARROWHEAD REGIONAL MEDICAL CENTER, REDLANDS COMMUNITY HOSP, PROVIDENCE SAINT JOSEPH MED CTR, PROVIDENCE HOLY CROSS MED CTR, VALLEY PRESBYTERIAN HOSP, ANTELOPE VALLEY HOSP MED CTR, ENCINO TARZANA REGIONAL MEDICAL CENTER, ENCINO TARZANA REGIONAL MEDICAL CENTER, NORTHRIDGE HOSP MEDICAL CTR FOUNDATION
N/A
Cultural Competency: N
Accepting New Patients: Yes

SURGERY ORTHOPEDIC
KWAK, STEVE
Gender: Male
ID: 100349307038
NPI#: 1013131705
Medical Group/IPA Affiliations: HEALTH CARE LA IPA
6815 NOBLE AVE
VAN NUYS, CA 91405
(818) 901-6600
(818) 901-6600
Korean
M-F 8AM-5PM
Accessibility: CONTACT PROVIDER
Board Cert.: No
Hospital Affiliations: VALLEY PRESBYTERIAN HOSP, HOLY NAME HOSPITAL
N/A
Cultural Competency: N
Accepting New Patients: Yes

SURGERY ORTHOPEDIC
KWAK, STEVE
Gender: Male
ID: 100349307043
NPI#: 1013131705
Medical Group/IPA Affiliations: PREFERRED-VALLEY PRES
6815 NOBLE AVE
VAN NUYS, CA 91405
(818) 901-6600

(818) 901-6600
Korean
M-F 8AM-5PM
Accessibility: CONTACT PROVIDER
Board Cert.: No
Hospital Affiliations: VALLEY PRESBYTERIAN HOSP, HOLY NAME HOSPITAL
N/A
Cultural Competency: N
Accepting New Patients: Yes

SURGERY ORTHOPEDIC

VELLIOS, EVAN

Gender: Male
ID: 100362129015
NPI#: 1609294479
Medical Group/IPA Affiliations: EL PROYECTO DEL BARRIO
6815 NOBLE AVE
VAN NUYS, CA 91405
(818) 901-6600
(818) 901-6600
M-F 8AM-5PM
Accessibility: CONTACT PROVIDER
Board Cert.: No
Hospital Affiliations: VALLEY PRESBYTERIAN HOSP, NORTHRIDGE HOSP MED CTR ROSCOE CAMPUS
N/A
Cultural Competency: N
Accepting New Patients: Yes

SURGERY ORTHOPEDIC

VELLIOS, EVAN

Gender: Male
ID: 100362129016
NPI#: 1609294479
Medical Group/IPA Affiliations: HEALTH CARE LA IPA
6815 NOBLE AVE
VAN NUYS, CA 91405
(818) 901-6600
(818) 901-6600
M-F 8AM-5PM
Accessibility: CONTACT PROVIDER
Board Cert.: No
Hospital Affiliations: VALLEY PRESBYTERIAN HOSP, NORTHRIDGE HOSP MED CTR ROSCOE CAMPUS
N/A
Cultural Competency: N
Accepting New Patients: Yes

VENICE

CERTIFIED NURSE PRACTITIONER

CHAIDEZ, JANET

Gender: Female
NPI#: 1588027932
Medical Group/IPA Affiliations: HEALTH CARE LA IPA
604 ROSE AVE
VENICE, CA 90291
(310) 392-8636
(310) 392-8636
M-F 7:30AM-5PM
Accessibility: CONTACT PROVIDER
Board Cert.: No
N/A
Cultural Competency: N
Accepting New Patients: Yes

CERTIFIED NURSE PRACTITIONER

SCARLETT, LIGAYA

Gender: Female
NPI#: 1588098594
Medical Group/IPA Affiliations: HEALTH CARE LA IPA
604 ROSE AVE
VENICE, CA 90291
(310) 392-8636
(310) 392-8636
Spanish, Tagalog
M-TH 8AM-7PM
F 8AM-6PM
Accessibility: CONTACT PROVIDER
Board Cert.: No
N/A
Cultural Competency: N
Accepting New Patients: Yes

NEPHROLOGY

KAYICHIAN, DESPINA

Gender: Female
ID: 100106389021
NPI#: 1972614493
Medical Group/IPA Affiliations: HEALTH CARE LA IPA
604 ROSE AVE
VENICE, CA 90291
(310) 392-8636
(310) 392-8636

Arabic, Armenian, Cantonese, Farsi, French, Russian, Spanish, Yue Chinese
M-TH 8AM-8PM
F 8AM-6PM
Accessibility: CONTACT PROVIDER
Board Cert.: No
N/A
Cultural Competency: N
Accepting New Patients: Yes

PHYSICIANS ASSISTANT

AGUILAR, VALERIE

Gender: Female
NPI#: 1356698807
Medical Group/IPA Affiliations: HEALTH CARE LA IPA
604 ROSE AVE
VENICE, CA 90291
(310) 392-8636
(310) 392-8636
M-TH 8AM-8PM
F 8AM-6PM
SA 8AM-6PM
Accessibility: CONTACT PROVIDER
Board Cert.: No
N/A
Cultural Competency: N
Accepting New Patients: Yes

PHYSICIANS ASSISTANT

KOWALSKI, CARRIE

Gender: Female
NPI#: 1497016877
Medical Group/IPA Affiliations: HEALTH CARE LA IPA
604 ROSE AVE
VENICE, CA 90291
(310) 392-8636
(310) 392-8636
Spanish
M-F 8AM-8PM
Accessibility: CONTACT PROVIDER
Board Cert.: No
N/A
Cultural Competency: N
Accepting New Patients: Yes

WALNUT

INTERNAL MEDICINE

CHAN, SIMON

Gender: Male
ID: 100015965022
NPI#: 1801815527
Medical Group/IPA Affiliations: ALLIED PHYSICIANS IPA OF CA DBA ALLIED PACIFIC IPA
1569 FAIRWAY DR STE 238
WALNUT, CA 91789
(626) 288-8292
(626) 288-8292
Mandarin, Yue Chinese
M 6AM-8:30PM
W 6AM-8:30PM
F 6AM-8:30PM
SA 10AM-5PM
Accessibility: CONTACT PROVIDER
Board Cert.: No
Hospital Affiliations: GARFIELD MEDICAL CENTER, CEDARS SINAI MEDICAL CENTER, SAN GABRIEL VALLEY MED CTR, ALHAMBRA HOSPITAL MED CTR
N/A
Cultural Competency: N
Accepting New Patients: Yes

WALNUT PARK

CERTIFIED NURSE PRACTITIONER

RONQUILLO, JURY

Gender: Male
NPI#: 1114393022
Medical Group/IPA Affiliations: PREFERRED-VALLEY PRES
7900 PACIFIC BLVD STE D
WALNUT PARK, CA 90255
(323) 277-9455
(323) 277-9455
Accessibility: CONTACT PROVIDER
Board Cert.: No
N/A
Cultural Competency: N
Accepting New Patients: Yes

WEST COVINA

ANESTHESIOLOGY PAIN MANAGEMENT

KIM, JAMES

Gender: Male
ID: 100366950048
NPI#: 1649698481
Medical Group/IPA Affiliations: BELLA VISTA MEDICAL GROUP IPA
767 S SUNSET AVE STE 3

WEST COVINA, CA 91790
(626) 608-7320
(626) 608-7320
M-F 8AM-5PM
Accessibility: CONTACT PROVIDER
Board Cert.: No
Hospital Affiliations: EMANATE HEALTH QUEEN OF THE VALLEY HOSPITAL
N/A
Cultural Competency: N
Accepting New Patients: Yes

ANESTHESIOLOGY PAIN MANAGEMENT
KIM, JAMES
Gender: Male
ID: 100366950041
NPI#: 1649698481
Medical Group/IPA Affiliations: EL PROYECTO DEL BARRIO
767 S SUNSET AVE STE 3
WEST COVINA, CA 91790
(626) 608-7320
(626) 608-7320
M-F 8AM-5PM
Accessibility: CONTACT PROVIDER
Board Cert.: No
Hospital Affiliations: EMANATE HEALTH QUEEN OF THE VALLEY HOSPITAL
N/A
Cultural Competency: N
Accepting New Patients: Yes

ANESTHESIOLOGY PAIN MANAGEMENT
KIM, JAMES
Gender: Male
ID: 100366950037
NPI#: 1649698481
Medical Group/IPA Affiliations: HEALTH CARE LA IPA
767 S SUNSET AVE STE 3
WEST COVINA, CA 91790
(626) 608-7320
(626) 608-7320
M-F 8AM-5PM
Accessibility: CONTACT PROVIDER
Board Cert.: No
Hospital Affiliations: EMANATE HEALTH QUEEN OF THE VALLEY HOSPITAL
N/A
Cultural Competency: N
Accepting New Patients: Yes

ANESTHESIOLOGY PAIN MANAGEMENT
KIM, JAMES
Gender: Male
ID: 100366950026
NPI#: 1649698481
Medical Group/IPA Affiliations: ANGELES IPA
767 S SUNSET AVE STE 3
WEST COVINA, CA 91790
(626) 608-7320
(626) 608-7320
M-F 8AM-5PM
Accessibility: CONTACT PROVIDER
Board Cert.: No
Hospital Affiliations: EMANATE HEALTH QUEEN OF THE VALLEY HOSPITAL
N/A
Cultural Competency: N
Accepting New Patients: Yes

CERTIFIED NURSE PRACTITIONER
ALCID, JULIE
Gender: Female
NPI#: 1740695519
Medical Group/IPA Affiliations: HEALTH CARE LA IPA
420 S GLENDORA AVE
WEST COVINA, CA 91790
(626) 919-5724
(626) 919-5724
Spanish, Tagalog
M-TH 8AM-8PM
F 8AM-4PM
SA 8AM-4PM
Accessibility: CONTACT PROVIDER
Board Cert.: No
N/A
Cultural Competency: N
Accepting New Patients: Yes

CERTIFIED NURSE PRACTITIONER
CABUGAO, CATHERINE
Gender: Female
NPI#: 1063091098
Medical Group/IPA Affiliations:

HEALTH CARE LA IPA
420 S GLENDORA AVE
WEST COVINA, CA 91790
(626) 919-5724
(626) 919-5724
Tagalog
M-F 8AM-8PM
Accessibility: CONTACT PROVIDER
Board Cert.: No
N/A
Cultural Competency: N
Accepting New Patients: Yes

CERTIFIED NURSE PRACTITIONER
CASTRO, VIVERE
Gender: Female
NPI#: 1154087641
Medical Group/IPA Affiliations: PREFERRED-GARFIELD
1115 S SUNSET AVE STE 200
WEST COVINA, CA 91790
(626) 732-8390
(626) 732-8390
Tagalog
M-F 8AM-5PM
Accessibility: CONTACT PROVIDER
Board Cert.: No
N/A
Cultural Competency: N
Accepting New Patients: Yes

CERTIFIED NURSE PRACTITIONER
CRUZ, IRENE
Gender: Female
NPI#: 1184176307
Medical Group/IPA Affiliations: HEALTH CARE LA IPA
420 S GLENDORA AVE
WEST COVINA, CA 91790
(626) 919-5724
(626) 919-5724
M-F 8AM-8PM
SA 8AM-8PM
Accessibility: CONTACT PROVIDER
Board Cert.: No
N/A
Cultural Competency: N
Accepting New Patients: Yes

CERTIFIED NURSE PRACTITIONER
FOYABO, JUDITH
Gender: Female
NPI#: 1952764680
Medical Group/IPA Affiliations: PREFERRED-GARFIELD
140 N ORANGE AVE STE 100
WEST COVINA, CA 91790
(626) 800-1200
(626) 800-1200
M-TH 9AM-5PM
F 0PM-8PM
Accessibility: CONTACT PROVIDER
Board Cert.: No
N/A
Cultural Competency: N
Accepting New Patients: Yes

CERTIFIED NURSE PRACTITIONER
LI, WEI
Gender: Female
NPI#: 1386147221
Medical Group/IPA Affiliations: HEALTH CARE LA IPA
420 S GLENDORA AVE
WEST COVINA, CA 91790
(626) 919-5724
(626) 919-5724
M 8AM-8PM
TU 0PM-8PM
W-TH 8AM-4PM
SA 8AM-4PM
Accessibility: CONTACT PROVIDER
Board Cert.: No
N/A
Cultural Competency: N
Accepting New Patients: Yes

CERTIFIED NURSE PRACTITIONER
MCDANIELS, ROBERT
Gender: Male
NPI#: 1154033793
Medical Group/IPA Affiliations: PREFERRED-GARFIELD
1135 S SUNSET AVE STE 401
WEST COVINA, CA 91790
(626) 732-8391
(626) 732-8391
Spanish
M-F 8AM-5PM
Accessibility: CONTACT PROVIDER
Board Cert.: No

N/A
Cultural Competency: N
Accepting New Patients: Yes

CERTIFIED NURSE PRACTITIONER
MEZA, MARY ROSE
Gender: Female
NPI#: 1366192064
Medical Group/IPA Affiliations: PREFERRED-GARFIELD
1135 S SUNSET AVE STE 401
WEST COVINA, CA 91790
(626) 732-8391
(626) 732-8391
Spanish, Tagalog
M-F 8AM-5PM
Accessibility: CONTACT PROVIDER
Board Cert.: No
N/A
Cultural Competency: N
Accepting New Patients: Yes

CERTIFIED NURSE PRACTITIONER
PAYNE, RENEE
Gender: Female
NPI#: 1972984839
Medical Group/IPA Affiliations: PREFERRED-GARFIELD
1135 S SUNSET AVE STE 401
WEST COVINA, CA 91790
(626) 732-8301
(626) 732-8301
Spanish
M-F 8AM-5PM
Accessibility: CONTACT PROVIDER
Board Cert.: No
N/A
Cultural Competency: N
Accepting New Patients: Yes

CERTIFIED NURSE PRACTITIONER
QUITO, ESTER
Gender: Female
NPI#: 1730522822
Medical Group/IPA Affiliations: PREFERRED-GARFIELD
1433 W MERCED AVE STE 112
WEST COVINA, CA 91790
(626) 473-0320
(626) 473-0320
Spanish, Tagalog
M-F 9AM-6PM
Accessibility: CONTACT PROVIDER
Board Cert.: No
N/A
Cultural Competency: N
Accepting New Patients: Yes

CERTIFIED NURSE PRACTITIONER
SANTOS, EUGENE
Gender: Male
NPI#: 1386119725
Medical Group/IPA Affiliations: PREFERRED-GARFIELD
140 N ORANGE AVE STE 100
WEST COVINA, CA 91790
(626) 800-1200
(626) 800-1200
Bengali
M-F 9AM-5PM
Accessibility: CONTACT PROVIDER
Board Cert.: No
N/A
Cultural Competency: N
Accepting New Patients: Yes

CERTIFIED NURSE PRACTITIONER
SANTOS, EUGENE
Gender: Male
NPI#: 1386119725
Medical Group/IPA Affiliations: ACCOUNTABLE HEALTH CARE IPA
140 N ORANGE AVE STE 100
WEST COVINA, CA 91790
(626) 800-1200
(626) 800-1200
Bengali
M-F 9AM-5PM
Accessibility: CONTACT PROVIDER
Board Cert.: No
N/A
Cultural Competency: N
Accepting New Patients: Yes

CERTIFIED NURSE PRACTITIONER
SORIANO, PATRICIA
Gender: Female
NPI#: 1154735546

Medical Group/IPA Affiliations: PREFERRED-GARFIELD
1135 S SUNSET AVE STE 401
WEST COVINA, CA 91790
(626) 918-6655
(626) 918-6655
Tagalog
M-F 8AM-5PM
Accessibility: CONTACT PROVIDER
Board Cert.: No
N/A
Cultural Competency: N
Accepting New Patients: Yes

CERTIFIED NURSE PRACTITIONER

VILLANUEVA, JAMIE

Gender: Female
NPI#: 1104291442
Medical Group/IPA Affiliations: ALTAMED HEALTH NETWORK
1300 S SUNSET AVE
WEST COVINA, CA 91790
(888) 499-9303
(888) 499-9303
M-F 8AM-5PM
Accessibility: CONTACT PROVIDER
Board Cert.: No
N/A
Cultural Competency: N
Accepting New Patients: Yes

CERTIFIED NURSE PRACTITIONER

YAMASHIRO, NICHOLE

Gender: Female
NPI#: 1366084253
Medical Group/IPA Affiliations: PREFERRED-GARFIELD
1135 SUNSET AVESUITE 401
WEST COVINA, CA 91790
(626) 732-8391
(626) 732-8391
Spanish
M-F 8AM-5PM
Accessibility: CONTACT PROVIDER
Board Cert.: No
Hospital Affiliations: UNIVERSITY OF CALIFORNIA IRVINE MED CTR
N/A
Cultural Competency: N
Accepting New Patients: Yes

ENDOCRINOLOGY METABOLISM DIABETES

CHIU, KEN

Gender: Male
ID: 100099435010
NPI#: 1639126691
Medical Group/IPA Affiliations: ALLIED PHYSICIANS IPA OF CA DBA ALLIED PACIFIC IPA
2707 E VALLEY BLVD STE 103
WEST COVINA, CA 91792
(626) 810-7772
(626) 810-7772
Chinese, Mandarin, Taiwanese
TH 9AM-5PM
Accessibility: CONTACT PROVIDER
Board Cert.: No
Hospital Affiliations: CITY OF HOPE NATIONAL MED CTR, LOS ANGELES COUNTY HARBOR UCLA MEDICAL CENTER
N/A
Cultural Competency: N
Accepting New Patients: Yes

GASTROENTEROLOGY

AKRAM, MUMTAZ

Gender: Male
ID: 100040590009
NPI#: 1144325242
Medical Group/IPA Affiliations: ALTAMED HEALTH NETWORK
906 S SUNSET AVE STE 104
WEST COVINA, CA 91790
(626) 960-9455
(626) 960-9455
Spanish, Urdu
M-F 8:30AM-5PM
Accessibility: CONTACT PROVIDER
Board Cert.: Yes
Hospital Affiliations: EMANATE HEALTH INTER-COMMUNITY HOSPITAL, EMANATE HEALTH QUEEN OF THE VALLEY HOSPITAL, West Covina Medical Center Inc, EMANATE HEALTH FOOTHILL PRESBYTERIAN HOSPITAL, DOCTORS HOSP OF WEST COVINA INC

N/A
Cultural Competency: N
Accepting New Patients: Yes

HEMATOLOGY / ONCOLOGY
EL-HAJJAOUI, MICHELLE
Gender: Male
ID: 100394212007
NPI#: 1184010662
Medical Group/IPA Affiliations: EMANATE HEALTH IPA
1115 S SUNSET AVE STE 200
WEST COVINA, CA 91790
(626) 962-4011
(626) 962-4011
Spanish
M-F 8AM-5PM
Accessibility: CONTACT PROVIDER
Board Cert.: No
Hospital Affiliations: EMANATE HEALTH FOOTHILL PRESBYTERIAN HOSPITAL, EMANATE HEALTH QUEEN OF THE VALLEY HOSPITAL, EMANATE HEALTH INTER-COMMUNITY HOSPITAL
N/A
Cultural Competency: N
Accepting New Patients: Yes

HEMATOLOGY / ONCOLOGY
KHOURY, JOHN
Gender: Male
ID: 100361569054
NPI#: 1790190429
Medical Group/IPA Affiliations: ALLIANCE HEALTH SYSTEM
1135 S SUNSET AVE STE 301
WEST COVINA, CA 91790
(626) 283-5183
(626) 283-5183
Arabic
M-F 8AM-5PM
Accessibility: CONTACT PROVIDER
Board Cert.: No
Hospital Affiliations: HOLLYWOOD PRESBYTERIAN MED CTR, EMANATE HEALTH INTER-COMMUNITY HOSPITAL, GLENDALE ADVENTIST MED CTR, GLENDALE MEMORIAL HOSP AND HEALTH CTR, Parkview Community Hospital Medical Center, USC Arcadia Hospital, POMONA VALLEY HOSP MED CTR, POMONA VALLEY HOSP MED CTR, BEVERLY HOSPITAL, HUNTINGTON MEMORIAL HOSPITAL, CALIFORNIA HOSP MED CTR LOS ANGELES
N/A
Cultural Competency: N
Accepting New Patients: Yes

HEMATOLOGY / ONCOLOGY
KHOURY, JOHN
Gender: Male
ID: 100361569043
NPI#: 1790190429
Medical Group/IPA Affiliations: FAMILY HEALTH ALLIANCE MEDICAL GROUP
1135 S SUNSET AVE STE 301
WEST COVINA, CA 91790
(626) 283-5183
(626) 283-5183
Arabic
M-F 8AM-5PM
Accessibility: CONTACT PROVIDER
Board Cert.: No
Hospital Affiliations: HOLLYWOOD PRESBYTERIAN MED CTR, EMANATE HEALTH INTER-COMMUNITY HOSPITAL, GLENDALE ADVENTIST MED CTR, GLENDALE MEMORIAL HOSP AND HEALTH CTR, Parkview Community Hospital Medical Center, USC Arcadia Hospital, POMONA VALLEY HOSP MED CTR, POMONA VALLEY HOSP MED CTR, BEVERLY HOSPITAL, HUNTINGTON MEMORIAL HOSPITAL, CALIFORNIA HOSP MED CTR LOS ANGELES
N/A
Cultural Competency: N
Accepting New Patients: Yes

MATERNAL AND FETAL MEDICINE
BURWICK, RICHARD

Gender: Male
ID: 100317929012
NPI#: 1740471531
Medical Group/IPA Affiliations: ASSOCIATED HISPANIC PHYSICIANS OF SOUTHERN CA
1135 S SUNSET AVE STE 208
WEST COVINA, CA 91790
(626) 337-4425
(626) 337-4425
Spanish
M-F 8AM-5PM
Accessibility: CONTACT PROVIDER
Board Cert.: No
Hospital Affiliations: CEDARS SINAI MEDICAL CENTER, SALEM HOSPITAL, POMONA VALLEY HOSP MED CTR, Providence Cedars Sinai Tarzana Medical Center, EMANATE HEALTH QUEEN OF THE VALLEY HOSPITAL, GARFIELD MEDICAL CENTER, SAN GABRIEL VALLEY MED CTR, SAN GABRIEL VALLEY MED CTR
N/A
Cultural Competency: N
Accepting New Patients: Yes

MATERNAL AND FETAL MEDICINE
BURWICK, RICHARD
Gender: Male
ID: 100317929023
NPI#: 1740471531
Medical Group/IPA Affiliations: BELLA VISTA MEDICAL GROUP IPA
1135 S SUNSET AVE STE 208
WEST COVINA, CA 91790
(626) 337-4425
(626) 337-4425
Spanish
M-F 8AM-5PM
Accessibility: CONTACT PROVIDER
Board Cert.: No
Hospital Affiliations: CEDARS SINAI MEDICAL CENTER, SALEM HOSPITAL, POMONA VALLEY HOSP MED CTR, Providence Cedars Sinai Tarzana Medical Center, EMANATE HEALTH QUEEN OF THE VALLEY HOSPITAL, GARFIELD MEDICAL CENTER, SAN GABRIEL VALLEY MED CTR, SAN GABRIEL VALLEY MED CTR
N/A
Cultural Competency: N
Accepting New Patients: Yes

MATERNAL AND FETAL MEDICINE
BURWICK, RICHARD
Gender: Male
ID: 100317929032
NPI#: 1740471531
Medical Group/IPA Affiliations: HEALTH CARE LA IPA
1135 S SUNSET AVE STE 208
WEST COVINA, CA 91790
(626) 337-4425
(626) 337-4425
Spanish
M-F 8AM-5PM
Accessibility: CONTACT PROVIDER
Board Cert.: No
Hospital Affiliations: CEDARS SINAI MEDICAL CENTER, SALEM HOSPITAL, POMONA VALLEY HOSP MED CTR, Providence Cedars Sinai Tarzana Medical Center, EMANATE HEALTH QUEEN OF THE VALLEY HOSPITAL, GARFIELD MEDICAL CENTER, SAN GABRIEL VALLEY MED CTR, SAN GABRIEL VALLEY MED CTR
N/A
Cultural Competency: N
Accepting New Patients: Yes

MATERNAL AND FETAL MEDICINE
BURWICK, RICHARD
Gender: Male
ID: 100317929031
NPI#: 1740471531
Medical Group/IPA Affiliations: GLOBAL CARE MEDICAL GROUP - ALTA HOSPITAL
1135 S SUNSET AVE STE 208
WEST COVINA, CA 91790
(626) 337-4425

(626) 337-4425
Spanish
M-F 8AM-5PM
Accessibility: CONTACT PROVIDER
Board Cert.: No
Hospital Affiliations: CEDARS SINAI MEDICAL CENTER, SALEM HOSPITAL, POMONA VALLEY HOSP MED CTR, Providence Cedars Sinai Tarzana Medical Center, EMANATE HEALTH QUEEN OF THE VALLEY HOSPITAL, GARFIELD MEDICAL CENTER, SAN GABRIEL VALLEY MED CTR, SAN GABRIEL VALLEY MED CTR
N/A
Cultural Competency: N
Accepting New Patients: Yes

MATERNAL AND FETAL MEDICINE

SHAKIR, LUBNA

Gender: Female
ID: 100340016003
NPI#: 1851525695
Medical Group/IPA Affiliations: ALLIED PHYSICIANS IPA OF CA DBA ALLIED PACIFIC IPA
1135 S SUNSET AVE STE 208
WEST COVINA, CA 91790
(626) 337-4425
(626) 337-4425
Accessibility: CONTACT PROVIDER
Board Cert.: No
Hospital Affiliations: POMONA VALLEY HOSP MED CTR, ARROWHEAD REGIONAL MEDICAL CENTER
N/A
Cultural Competency: N
Accepting New Patients: Yes

NEPHROLOGY

SYED, SHAHID

Gender: Male
ID: 100362054019
NPI#: 1174910848
Medical Group/IPA Affiliations: HEALTH CARE LA IPA
420 S GLENDORA AVE
WEST COVINA, CA 91790
(626) 919-5724
(626) 919-5724
Spanish, Urdu
M-F 8AM-8PM
SA 8AM-8PM
Accessibility: CONTACT PROVIDER
Board Cert.: No
Hospital Affiliations: KINDRED HOSPITAL ONTARIO, POMONA VALLEY HOSP MED CTR, MONTCLAIR HOSPITAL MED CTR, KINDRED HOSPITAL RANCHO, CITY OF HOPE NATIONAL MED CTR, SAN ANTONIO COMM HOSP, CASA COLINA TRANSITIONAL LIVING CENTER, CASA COLINA TRANSITIONAL LIVING CENTER, USC Arcadia Hospital, EMANATE HEALTH INTER-COMMUNITY HOSPITAL, EMANATE HEALTH QUEEN OF THE VALLEY HOSPITAL
N/A
Cultural Competency: N
Accepting New Patients: Yes

OBSTETRICS / GYNECOLOGY

ZENG, WANCHI

Gender: Female
ID: 100349751015
NPI#: 1578948279
Medical Group/IPA Affiliations: ALTAMED HEALTH NETWORK
1300 S SUNSET AVE
WEST COVINA, CA 91790
(888) 499-9303
(888) 499-9303
Mandarin, Spanish, Yue Chinese
M 8AM-5PM
TU 9AM-5PM
W 8AM-5PM
TH 9AM-5PM
F 8AM-5PM
Accessibility: CONTACT PROVIDER
Board Cert.: No
Hospital Affiliations: EMANATE HEALTH QUEEN OF THE VALLEY HOSPITAL, EMANATE HEALTH INTER-COMMUNITY HOSPITAL
N/A

Cultural Competency: N
Accepting New Patients: Yes

OCCUPATIONAL THERAPIST

UDO, PATRICE

Gender: Female
ID: 100369454008
NPI#: 1053928291
Medical Group/IPA Affiliations: GLOBAL CARE MEDICAL GROUP - ALTA HOSPITAL
100 N BARRANCA ST STE 380
WEST COVINA, CA 91791
(626) 331-8355
(626) 331-8355
M 8AM-5PM
W-F 8AM-5PM
Accessibility: CONTACT PROVIDER
Board Cert.: No
N/A
Cultural Competency: N
Accepting New Patients: Yes

OPHTHALMOLOGY

CHANG, MELINDA

Gender: Female
ID: 100320724031
NPI#: 1942597133
Medical Group/IPA Affiliations: ALTAMED HEALTH NETWORK
1300 S SUNSET AVE
WEST COVINA, CA 91790
(888) 499-9303
(888) 499-9303
Spanish
TU 11AM-1PM
Accessibility: CONTACT PROVIDER
Board Cert.: No
Hospital Affiliations: RONALD REAGAN UCLA MED CTR, SANTA MONICA UCLA MED CTR, HUNTINGTON MEMORIAL HOSPITAL, CHILDRENS HOSP OF LOS ANGELES, UC DAVIS MEDICAL CTR, KECK HOSPITAL OF USC, USC KENNETH NORRIS JR CANCER HOSPITAL, USC KENNETH NORRIS JR CANCER HOSPITAL, USC VERDUGO HILLS HOSPITAL
N/A
Cultural Competency: N
Accepting New Patients: Yes

OPHTHALMOLOGY

FUERST, NICOLE

Gender: Female
ID: 100350959020
NPI#: 1871835355
Medical Group/IPA Affiliations: ALLIED PHYSICIANS IPA OF CA DBA ALLIED PACIFIC IPA
1135 S SUNSET AVE STE 312
WEST COVINA, CA 91790
(626) 856-2020
(626) 856-2020
Spanish
M-F 8AM-5PM
Accessibility: CONTACT PROVIDER
Board Cert.: No
Hospital Affiliations: HOLLYWOOD PRESBYTERIAN MED CTR, BEVERLY HOSPITAL
N/A
Cultural Competency: N
Accepting New Patients: Yes

OPHTHALMOLOGY

FUERST, DAVID

Gender: Male
ID: 100018748017
NPI#: 1851376511
Medical Group/IPA Affiliations: ALLIED PHYSICIANS IPA OF CA DBA ALLIED PACIFIC IPA
1135 S SUNSET AVE STE 312
WEST COVINA, CA 91790
(626) 856-2020
(626) 856-2020
Farsi, Spanish
M-F 8AM-5PM
Accessibility: CONTACT PROVIDER
Board Cert.: No
Hospital Affiliations: HOLLYWOOD PRESBYTERIAN MED CTR, USC VERDUGO HILLS HOSPITAL
N/A
Cultural Competency: N
Accepting New Patients: Yes

OPHTHALMOLOGY

NGUYEN, HUY

Gender: Male
ID: 100346908030
NPI#: 1497140446

Medical Group/IPA Affiliations: HEALTH CARE LA IPA
1135 S SUNSET AVE STE 210
WEST COVINA, CA 91790
(626) 653-9395
(626) 653-9395
Vietnamese
M-F 9AM-5PM
Accessibility: CONTACT PROVIDER
Board Cert.: No
Hospital Affiliations: LUCILE SALTER PACKARD CHILDRENS HOSP, Stanford Health Care, HUNTINGTON MEMORIAL HOSPITAL
N/A
Cultural Competency: N
Accepting New Patients: Yes

OPTOMETRIST

MASUYAMA, LISA

Gender: Female
ID: 100349753006
NPI#: 1396226395
Medical Group/IPA Affiliations: ALTAMED HEALTH NETWORK
1026 W WEST COVINA PKWY STE B
WEST COVINA, CA 91790
(626) 962-5868
(626) 962-5868
M-F 8AM-6PM
Accessibility: CONTACT PROVIDER
Board Cert.: No
N/A
Cultural Competency: N
Accepting New Patients: Yes

OPTOMETRIST

RUEZGA, SANDRA

Gender: Female
ID: 100223238009
NPI#: 1083040992
Medical Group/IPA Affiliations: ALTAMED HEALTH NETWORK
1026 W WEST COVINA PKWY STE B
WEST COVINA, CA 91790
(626) 962-5868
(626) 962-5868
Spanish
M-TH 9AM-6PM
SA 10AM-3PM
Accessibility: CONTACT PROVIDER
Board Cert.: No
N/A
Cultural Competency: N
Accepting New Patients: Yes

OPTOMETRIST

YANG, PATTY

Gender: Female
ID: 100327747006
NPI#: 1174972681
Medical Group/IPA Affiliations: ALTAMED HEALTH NETWORK
1026 W WEST COVINA PKWY STE B
WEST COVINA, CA 91790
(626) 962-5868
(626) 962-5868
SU 10AM-4PM
M-F 9AM-8PM
SA 9AM-5:30PM
Accessibility: CONTACT PROVIDER
Board Cert.: No
N/A
Cultural Competency: N
Accepting New Patients: Yes

PEDIATRIC CARDIOLOGY

TAI, CHRISTIANA

Gender: Female
ID: 100251987063
NPI#: 1497008403
Medical Group/IPA Affiliations: ALLIANCE HEALTH SYSTEM
1135 S SUNSET AVE STE 311
WEST COVINA, CA 91790
(626) 337-8900
(626) 337-8900
Chinese, Mandarin, Spanish
M-F 8AM-5PM
Accessibility: CONTACT PROVIDER
Board Cert.: No
Hospital Affiliations: WASHINGTON HOSPITAL, GLENDALE ADVENTIST MED CTR, Adventist Health White Memorial, BEVERLY HOSPITAL, CALIFORNIA HOSP MED CTR LOS ANGELES, CHINO VALLEY MEDICAL CENTER, CITY OF HOPE NATIONAL MED CTR, CITY OF HOPE NATIONAL MED CTR, EMANATE HEALTH FOOTHILL PRESBYTERIAN HOSPITAL,

GARFIELD MEDICAL CENTER, GLENDALE MEMORIAL HOSP AND HEALTH CTR
N/A
Cultural Competency: N
Accepting New Patients: Yes

PEDIATRIC CARDIOLOGY

TAI, CHRISTIANA
Gender: Female
ID: 100251987108
NPI#: 1497008403
Medical Group/IPA Affiliations: ALTAMED HEALTH NETWORK
1135 S SUNSET AVE STE 311
WEST COVINA, CA 91790
(626) 337-8900
(626) 337-8900
Chinese, Mandarin, Spanish
M-F 8AM-5PM
Accessibility: CONTACT PROVIDER
Board Cert.: No
Hospital Affiliations: WASHINGTON HOSPITAL, GLENDALE ADVENTIST MED CTR, Adventist Health White Memorial, BEVERLY HOSPITAL, CALIFORNIA HOSP MED CTR LOS ANGELES, CHINO VALLEY MEDICAL CENTER, CITY OF HOPE NATIONAL MED CTR, CITY OF HOPE NATIONAL MED CTR, EMANATE HEALTH FOOTHILL PRESBYTERIAN HOSPITAL, GARFIELD MEDICAL CENTER, GLENDALE MEMORIAL HOSP AND HEALTH CTR
N/A
Cultural Competency: N
Accepting New Patients: Yes

PHYSICIANS ASSISTANT

DU, ANN
Gender: Female
NPI#: 1841382314
Medical Group/IPA Affiliations: HEALTH CARE LA IPA
420 S GLENDORA AVE
WEST COVINA, CA 91790
(626) 919-5724
(626) 919-5724
M-TH 8AM-8PM
F 8AM-4PM
SA 8AM-4PM
Accessibility: CONTACT PROVIDER
Board Cert.: Yes
N/A
Cultural Competency: N
Accepting New Patients: Yes

PHYSICIANS ASSISTANT

GICHURU, STEPHEN
Gender: Male
NPI#: 1003002288
Medical Group/IPA Affiliations: PREFERRED-GARFIELD
409 E MERCED AVE
WEST COVINA, CA 91790
(626) 931-0905
(626) 931-0905
M-W 9AM-6PM
Accessibility: CONTACT PROVIDER
Board Cert.: No
N/A
Cultural Competency: N
Accepting New Patients: Yes

PHYSICIANS ASSISTANT

HESLOP, BRETT
Gender: Male
NPI#: 1942601018
Medical Group/IPA Affiliations: ALTAMED HEALTH NETWORK
1135 S SUNSET AVE STE 200
WEST COVINA, CA 91790
(626) 918-6655
(626) 918-6655
M-F 9AM-5PM
Accessibility: CONTACT PROVIDER
Board Cert.: No
Hospital Affiliations: POMONA VALLEY HOSP MED CTR, EMANATE HEALTH FOOTHILL PRESBYTERIAN HOSPITAL, EMANATE HEALTH INTER-COMMUNITY HOSPITAL, EMANATE HEALTH QUEEN OF THE VALLEY HOSPITAL
N/A
Cultural Competency: N
Accepting New Patients: Yes

PHYSICIANS ASSISTANT

JIANG, JOHNNY

Gender: Male
NPI#: 1982181293
Medical Group/IPA Affiliations: ALLIED PHYSICIANS IPA OF CA DBA ALLIED PACIFIC IPA
140 N ORANGE AVE STE 100
WEST COVINA, CA 91790
(626) 800-1200
(626) 800-1200
Chinese, Mandarin
M-F 9AM-5PM
Accessibility: CONTACT PROVIDER
Board Cert.: No
N/A
Cultural Competency: N
Accepting New Patients: Yes

PHYSICIANS ASSISTANT

JIANG, JOHNNY

Gender: Male
NPI#: 1982181293
Medical Group/IPA Affiliations: ACCOUNTABLE HEALTH CARE IPA
140 N ORANGE AVE STE 100
WEST COVINA, CA 91790
(626) 800-1200
(626) 800-1200
Chinese, Mandarin
M-F 9AM-5PM
Accessibility: CONTACT PROVIDER
Board Cert.: No
N/A
Cultural Competency: N
Accepting New Patients: Yes

PHYSICIANS ASSISTANT

JOHNSON, KATHRYN

Gender: Female
NPI#: 1982074548
Medical Group/IPA Affiliations: PREFERRED-GARFIELD
1115 S SUNSET AVE STE 200
WEST COVINA, CA 91790
(626) 732-8390
(626) 732-8390
Spanish
M-F 8AM-5PM
Accessibility: CONTACT PROVIDER
Board Cert.: No
N/A
Cultural Competency: N
Accepting New Patients: Yes

PHYSICIANS ASSISTANT

ROSS, SORAYA

Gender: Female
NPI#: 1417028192
Medical Group/IPA Affiliations: ALTAMED HEALTH NETWORK
1300 S SUNSET AVE
WEST COVINA, CA 91790
(888) 499-9303
(888) 499-9303
Spanish
M 8AM-5PM
TU 9AM-5PM
W 8AM-5PM
TH 9AM-5PM
F 8AM-5PM
Accessibility: CONTACT PROVIDER
Board Cert.: No
N/A
Cultural Competency: N
Accepting New Patients: Yes

PHYSICIANS ASSISTANT

VO, PETER

Gender: Male
NPI#: 1982646956
Medical Group/IPA Affiliations: HEALTH CARE LA IPA
420 S GLENDORA AVE
WEST COVINA, CA 91790
(626) 919-5724
(626) 919-5724
Vietnamese
M-TH 8AM-8PM
F 8AM-4PM
SA 8AM-4PM
Accessibility: CONTACT PROVIDER
Board Cert.: No
N/A
Cultural Competency: N
Accepting New Patients: Yes

PODIATRIST

ABRAMS, ROBERT

Gender: Male
ID: 100020684053
NPI#: 1437170982
Medical Group/IPA Affiliations: SUPERIOR CHOICE MEDICAL GROUP INC
1135 S SUNSET AVE STE 301
WEST COVINA, CA 91790
(626) 962-9442
(626) 962-9442
Spanish

M-F 8AM-5:30PM
Accessibility: CONTACT PROVIDER
Board Cert.: No
Hospital Affiliations: EMANATE HEALTH QUEEN OF THE VALLEY HOSPITAL, EMANATE HEALTH INTER-COMMUNITY HOSPITAL
N/A
Cultural Competency: N
Accepting New Patients: Yes

PODIATRIST
ABRAMS, ROBERT
Gender: Male
ID: 100020684052
NPI#: 1437170982
Medical Group/IPA Affiliations: EL PROYECTO DEL BARRIO
1135 S SUNSET AVE STE 301
WEST COVINA, CA 91790
(626) 962-9442
(626) 962-9442
Spanish
M-F 8AM-5:30PM
Accessibility: CONTACT PROVIDER
Board Cert.: No
Hospital Affiliations: EMANATE HEALTH QUEEN OF THE VALLEY HOSPITAL, EMANATE HEALTH INTER-COMMUNITY HOSPITAL
N/A
Cultural Competency: N
Accepting New Patients: Yes

PODIATRIST
SHAKHBANDARYAN, ARTIN
Gender: Male
ID: 100418176010
NPI#: 1477287316
Medical Group/IPA Affiliations: HEALTH CARE LA IPA
910 S SUNSET AVE STE 2
WEST COVINA, CA 91790
(626) 414-2609
(626) 414-2609
Armenian, Spanish
TU 9AM-3PM
TH 9AM-3PM
Accessibility: CONTACT PROVIDER
Board Cert.: No
Hospital Affiliations: West Covina Medical Center Inc, DOCTORS HOSP OF WEST COVINA INC
N/A
Cultural Competency: N
Accepting New Patients: Yes

PODIATRIST
SHAKHBANDARYAN, ARTIN
Gender: Male
ID: 100418176007
NPI#: 1477287316
Medical Group/IPA Affiliations: HEALTH CARE LA IPA
310 N SUNSET AVE STE 2
WEST COVINA, CA 91790
(626) 414-2609
(626) 414-2609
Armenian, Spanish
TU 9AM-3PM
TH 9AM-3PM
Accessibility: CONTACT PROVIDER
Board Cert.: No
Hospital Affiliations: West Covina Medical Center Inc, DOCTORS HOSP OF WEST COVINA INC
N/A
Cultural Competency: N
Accepting New Patients: Yes

PODIATRIST
TSENG, HENRY
Gender: Male
ID: 100094740012
NPI#: 1295733855
Medical Group/IPA Affiliations: HEALTH CARE LA IPA
2707 E VALLEY BLVD STE 303
WEST COVINA, CA 91792
(626) 330-4866
(626) 330-4866
Mandarin, Spanish
M-F 9AM-5PM
Accessibility: CONTACT PROVIDER
Board Cert.: No
Hospital Affiliations: ALHAMBRA HOSPITAL MED CTR, WHITTIER HOSPITAL MEDICAL CENTER
N/A
Cultural Competency: N
Accepting New Patients: Yes

PODIATRIST

YOUSEFPOUR, MAHKAMEH

Gender: Female

ID: 100000011007

NPI#: 1881868065

Medical Group/IPA Affiliations: ALLIANCE HEALTH SYSTEM

1433 W MERCED AVE STE 310
WEST COVINA, CA 91790

(626) 939-0715

(626) 939-0715

Farsi, German, Spanish

M-F 8:30AM-5:30PM

Accessibility: CONTACT PROVIDER

Board Cert.: No

N/A

Cultural Competency: N

Accepting New Patients: Yes

REGISTERED PHYSICAL THERAPIST

LU, YURONG

Gender: Female

ID: 100315283010

NPI#: 1295196061

Medical Group/IPA Affiliations: EL PROYECTO DEL BARRIO

501 S VINCENT AVE STE 20
WEST COVINA, CA 91790

(626) 727-6688

(626) 727-6688

Mandarin

M-F 8AM-5:30PM
SA 8AM-0PM

Accessibility: CONTACT PROVIDER

Board Cert.: No

N/A

Cultural Competency: N

Accepting New Patients: Yes

SURGERY ORTHOPEDIC

ELDRINGHOFF, DAVID

Gender: Male

ID: 100368851002

NPI#: 1275895641

Medical Group/IPA Affiliations: ALLIED PHYSICIANS IPA OF CA DBA ALLIED PACIFIC IPA

741 S ORANGE AVE STE 200
WEST COVINA, CA 91790

(626) 338-7391

(626) 338-7391

M-F 8AM-5PM

Accessibility: CONTACT PROVIDER

Board Cert.: No

Hospital Affiliations: EMANATE HEALTH QUEEN OF THE VALLEY HOSPITAL, SILVER LAKE MEDICAL CENTER DOWNTOWN CAMPUS, DOCTORS HOSP OF WEST COVINA INC, West Covina Medical Center Inc, LA Downtown Medical Center, MONROVIA MEMORIAL HOSPITAL, EMANATE HEALTH FOOTHILL PRESBYTERIAN HOSPITAL, EMANATE HEALTH FOOTHILL PRESBYTERIAN HOSPITAL

N/A

Cultural Competency: N

Accepting New Patients: Yes

WEST HILLS

AUDIOLOGIST

ENGIBARIAN, MARIANNA

Gender: Female

ID: 100111483010

NPI#: 1285672881

Medical Group/IPA Affiliations: SUPERIOR CHOICE MEDICAL GROUP INC

7230 MEDICAL CENTER DR STE 104
WEST HILLS, CA 91307

(714) 898-5732

(714) 898-5732

Armenian, Russian

Accessibility: CONTACT PROVIDER

Board Cert.: No

N/A

Cultural Competency: N

Accepting New Patients: Yes

DERMATOLOGY

KRANSON, BLAIR

Gender: Male

ID: 100023054004

NPI#: 1891894531

Medical Group/IPA Affiliations: HEALTH CARE LA IPA

7320 WOODLAKE AVE STE 395
WEST HILLS, CA 91307

(818) 347-0681
(818) 347-0681
M 2PM-5PM
TU 9AM-5PM
W 9AM-0PM
TH 9AM-5PM
Accessibility: CONTACT PROVIDER
Board Cert.: Yes
Hospital Affiliations: WEST HILLS HOSPITAL MEDICAL CENTER
N/A
Cultural Competency: N
Accepting New Patients: Yes

MATERNAL AND FETAL MEDICINE

KING, JENNIFER

Gender: Female
ID: 100188452018
NPI#: 1689980690
Medical Group/IPA Affiliations: PREFERRED-VALLEY PRES
23101 SHERMAN PL
WEST HILLS, CA 91307
(818) 643-9781
(818) 643-9781
Spanish
M-F 8AM-5PM
Accessibility: CONTACT PROVIDER
Board Cert.: No
Hospital Affiliations: HENRY MAYO NEWHALL HOSPITAL, VALLEY PRESBYTERIAN HOSP, ST MARY MEDICAL CENTER LONG BEACH, LOS ROBLES REGIONAL MED CTR
N/A
Cultural Competency: N
Accepting New Patients: Yes

NEUROLOGY

BARKODAR, LEON

Gender: Male
ID: 100239391027
NPI#: 1760700496
Medical Group/IPA Affiliations: EL PROYECTO DEL BARRIO
7301 MEDICAL CENTER DR
STE 410
WEST HILLS, CA 91307
(818) 814-9194
(818) 814-9194
Farsi, Japanese, Russian, Spanish
M-F 8:30AM-5PM
Accessibility: CONTACT PROVIDER
Board Cert.: No
Hospital Affiliations: WEST HILLS HOSPITAL MEDICAL CENTER, CEDARS SINAI MEDICAL CENTER
N/A
Cultural Competency: N
Accepting New Patients: Yes

NEUROLOGY

BARKODAR, LEON

Gender: Male
ID: 100239391029
NPI#: 1760700496
Medical Group/IPA Affiliations: HEALTH CARE LA IPA
7301 MEDICAL CENTER DR
STE 410
WEST HILLS, CA 91307
(818) 814-9194
(818) 814-9194
Farsi, Japanese, Russian, Spanish
M-F 8:30AM-5PM
Accessibility: CONTACT PROVIDER
Board Cert.: No
Hospital Affiliations: WEST HILLS HOSPITAL MEDICAL CENTER, CEDARS SINAI MEDICAL CENTER
N/A
Cultural Competency: N
Accepting New Patients: Yes

NEUROLOGY

OLSHANSKY, ADEL

Gender: Female
ID: 100203820011
NPI#: 1063694115
Medical Group/IPA Affiliations: EL PROYECTO DEL BARRIO
7301 MEDICAL CENTER DR
STE 410
WEST HILLS, CA 91307
(818) 593-2191
(818) 593-2191
Farsi, Japanese, Russian, Spanish
M-F 8:30AM-5PM
Accessibility: CONTACT PROVIDER
Board Cert.: No

Hospital Affiliations: MOTION PICTURE ANDTELEVISION HOSP, WEST HILLS HOSPITAL MEDICAL CENTER
N/A
Cultural Competency: N
Accepting New Patients: Yes

OPHTHALMOLOGY
CHOI, DANIEL
Gender: Male
ID: 100392249039
NPI#: 1679078216
Medical Group/IPA Affiliations: EL PROYECTO DEL BARRIO
7301 MEDICAL CENTER DR
STE 301
WEST HILLS, CA 91307
(818) 583-9115
(818) 583-9115
Korean, Spanish
M-F 8AM-5PM
Accessibility: CONTACT PROVIDER
Board Cert.: No
Hospital Affiliations: GLENDALE ADVENTIST MED CTR CHEVY CHASE, WEST HILLS HOSPITAL MEDICAL CENTER
N/A
Cultural Competency: N
Accepting New Patients: Yes

OPHTHALMOLOGY
CHOI, DANIEL
Gender: Male
ID: 100392249011
NPI#: 1679078216
Medical Group/IPA Affiliations: GLOBAL CARE MEDICAL GROUP - ALTA HOSPITAL
7301 MEDICAL CENTER DR
STE 301
WEST HILLS, CA 91307
(818) 583-9115
(818) 583-9115
Korean, Spanish
M-F 8AM-5PM
Accessibility: CONTACT PROVIDER
Board Cert.: No
Hospital Affiliations: GLENDALE ADVENTIST MED CTR CHEVY CHASE, WEST HILLS HOSPITAL MEDICAL CENTER
N/A
Cultural Competency: N
Accepting New Patients: Yes

OPHTHALMOLOGY
CHOI, DANIEL
Gender: Male
ID: 100392249005
NPI#: 1679078216
Medical Group/IPA Affiliations: HEALTH CARE LA IPA
7301 MEDICAL CENTER DR
STE 301
WEST HILLS, CA 91307
(818) 583-9115
(818) 583-9115
Korean, Spanish
M-F 8AM-5PM
Accessibility: CONTACT PROVIDER
Board Cert.: No
Hospital Affiliations: GLENDALE ADVENTIST MED CTR CHEVY CHASE, WEST HILLS HOSPITAL MEDICAL CENTER
N/A
Cultural Competency: N
Accepting New Patients: Yes

OPTOMETRIST
SLEBODA, AGATHA
Gender: Female
ID: 100421946066
NPI#: 1811680655
Medical Group/IPA Affiliations: GLOBAL CARE MEDICAL GROUP - ALTA HOSPITAL
7301 MEDICAL CENTER DR
STE 301
WEST HILLS, CA 91307
(818) 583-9115
(818) 583-9115
Polish, Spanish
M-F 8AM-5PM
SA 8AM-1PM
Accessibility: CONTACT PROVIDER
Board Cert.: No
N/A
Cultural Competency: N
Accepting New Patients: Yes

OPTOMETRIST
SLEBODA, AGATHA

Gender: Female
ID: 100421946064
NPI#: 1811680655
Medical Group/IPA Affiliations: SUPERIOR CHOICE MEDICAL GROUP INC
7301 MEDICAL CENTER DR
STE 301
WEST HILLS, CA 91307
(818) 583-9115
(818) 583-9115
Polish, Spanish
M-F 8AM-5PM
SA 8AM-1PM
Accessibility: CONTACT PROVIDER
Board Cert.: No
N/A
Cultural Competency: N
Accepting New Patients: Yes

PHYSICAL MEDICINE / REHABILITATION
LEE, CATHERINE
Gender: Female
ID: 100366873005
NPI#: 1336384031
Medical Group/IPA Affiliations: HEALTH CARE LA IPA
7057 SHOUP AVE
WEST HILLS, CA 91307
(818) 348-8422
(818) 348-8422
M 8:30AM-5PM
W-F 8:30AM-5PM
Accessibility: CONTACT PROVIDER
Board Cert.: No
Hospital Affiliations: GLENDALE MEMORIAL HOSP AND HEALTH CTR
N/A
Cultural Competency: N
Accepting New Patients: Yes

PHYSICIANS ASSISTANT
KAPP, LACEY
Gender: Female
NPI#: 1831816859
Medical Group/IPA Affiliations: HEALTH CARE LA IPA
7325 MEDICAL CENTER DR
STE 200
WEST HILLS, CA 91307
(818) 981-2050
(818) 981-2050
M-F 8:30AM-4:30PM
Accessibility: CONTACT PROVIDER
Board Cert.: No
Hospital Affiliations: BAKERSFIELD MEMORIAL HOSP
N/A
Cultural Competency: N
Accepting New Patients: Yes

PHYSICIANS ASSISTANT
KAPP, LACEY
Gender: Female
NPI#: 1831816859
Medical Group/IPA Affiliations: GLOBAL CARE MEDICAL GROUP - ALTA HOSPITAL
7325 MEDICAL CENTER DR
STE 200
WEST HILLS, CA 91307
(818) 981-2050
(818) 981-2050
M-F 8:30AM-4:30PM
Accessibility: CONTACT PROVIDER
Board Cert.: No
Hospital Affiliations: BAKERSFIELD MEMORIAL HOSP
N/A
Cultural Competency: N
Accepting New Patients: Yes

PHYSICIANS ASSISTANT
KAPP, LACEY
Gender: Female
NPI#: 1831816859
Medical Group/IPA Affiliations: BELLA VISTA MEDICAL GROUP IPA
7325 MEDICAL CENTER DR
STE 200
WEST HILLS, CA 91307
(818) 981-2050
(818) 981-2050
M-F 8:30AM-4:30PM
Accessibility: CONTACT PROVIDER
Board Cert.: No
Hospital Affiliations: BAKERSFIELD MEMORIAL HOSP
N/A
Cultural Competency: N
Accepting New Patients: Yes

PHYSICIANS ASSISTANT

TRINH, DAROLD

Gender: Male

NPI#: 1386362705

Medical Group/IPA Affiliations: HEALTH CARE LA IPA

7057 SHOUP AVE
WEST HILLS, CA 91307

(818) 348-8422

(818) 348-8422

M 8AM-5PM
W-F 8AM-5PM

Accessibility: CONTACT PROVIDER

Board Cert.: No

Hospital Affiliations: GLENDALE MEMORIAL HOSP AND HEALTH CTR

N/A

Cultural Competency: N

Accepting New Patients: Yes

RADIOLOGY DIAGNOSTIC

AKHAVAN, RAMIN

Gender: Male

ID: 100010551186

NPI#: 1861561300

Medical Group/IPA Affiliations: EL PROYECTO DEL BARRIO

7345 MEDICAL CENTER DR
STE 130
WEST HILLS, CA 91307

(818) 710-6011

(818) 710-6011

Arabic, Armenian, Farsi, Hindi, Italian, Portuguese, Spanish

Accessibility: CONTACT PROVIDER

Board Cert.: No

Hospital Affiliations: VALLEY PRESBYTERIAN HOSP, PIH HEALTH GOOD SAMARITAN HOSPITAL, PROVIDENCE HOLY CROSS MED CTR

N/A

Cultural Competency: N

Accepting New Patients: Yes

RADIOLOGY DIAGNOSTIC

HEBRONI, FRANK

Gender: Male

ID: 100374467046

NPI#: 1437509494

Medical Group/IPA Affiliations: EL PROYECTO DEL BARRIO

7345 MEDICAL CENTER DR
STE 130
WEST HILLS, CA 91307

(818) 710-6011

(818) 710-6011

Spanish

SU 8AM-4:30PM
M-F 7:30AM-11PM
SA 8AM-4:30PM

Accessibility: CONTACT PROVIDER

Board Cert.: No

Hospital Affiliations: RONALD REAGAN UCLA MED CTR, SANTA MONICA UCLA MED CTR

N/A

Cultural Competency: N

Accepting New Patients: Yes

RADIOLOGY DIAGNOSTIC

KABIRI, MICHAEL

Gender: Male

ID: 100017186015

NPI#: 1144378977

Medical Group/IPA Affiliations: HEALTH CARE LA IPA

7345 MEDICAL CENTER DR
STE 130
WEST HILLS, CA 91307

(818) 710-6011

(818) 710-6011

Farsi, Spanish

SU 7AM-9:30PM
M-F 7AM-11PM
SA 7AM-9:30PM

Accessibility: CONTACT PROVIDER

Board Cert.: No

N/A

Cultural Competency: N

Accepting New Patients: Yes

RADIOLOGY DIAGNOSTIC

KABIRI, MICHAEL

Gender: Male

ID: 100017186028

NPI#: 1144378977

Medical Group/IPA Affiliations: EL PROYECTO DEL BARRIO

7345 MEDICAL CENTER DR
STE 130
WEST HILLS, CA 91307

(818) 710-6011

(818) 710-6011

Farsi, Spanish

SU 7AM-9:30PM
M-F 7AM-11PM
SA 7AM-9:30PM
Accessibility: CONTACT PROVIDER
Board Cert.: No
N/A
Cultural Competency: N
Accepting New Patients: Yes

RADIOLOGY DIAGNOSTIC
LUFKIN, ROBERT
Gender: Male
ID: 100035463016
NPI#: 1487684379
Medical Group/IPA Affiliations: EL PROYECTO DEL BARRIO
7345 MEDICAL CENTER DR STE 130
WEST HILLS, CA 91307
(818) 710-6011
(818) 710-6011
SU 8AM-8PM
M-F 7AM-11PM
SA 8AM-8PM
Accessibility: CONTACT PROVIDER
Board Cert.: No
Hospital Affiliations: PROVIDENCE SAINT JOSEPH MED CTR, GLENDALE ADVENTIST MED CTR, GLENDALE MEMORIAL HOSP AND HEALTH CTR, SANTA MONICA UCLA MED CTR, VALLEY PRESBYTERIAN HOSP, PIH HEALTH GOOD SAMARITAN HOSPITAL
N/A
Cultural Competency: N
Accepting New Patients: Yes

WEST HOLLYWOOD

CERTIFIED NURSE PRACTITIONER
BELL, JAMES
Gender: Male
NPI#: 1699088922
Medical Group/IPA Affiliations: HEALTH CARE LA IPA
8745 SANTA MONICA BLVD FL 2
WEST HOLLYWOOD, CA 90069
(323) 993-7440
(323) 993-7440
M-F 10AM-7PM
Accessibility: CONTACT PROVIDER
Board Cert.: No
N/A
Cultural Competency: N
Accepting New Patients: Yes

SURGERY PLASTIC
CAMBRE, ATHLEO
Gender: Male
ID: 100098405008
NPI#: 1568499549
Medical Group/IPA Affiliations: ST VINCENT IPA MED CORP
9201 W SUNSET BLVD STE 214
WEST HOLLYWOOD, CA 90069
(310) 777-6677
(310) 777-6677
Spanish
M-F 9AM-5PM
Accessibility: CONTACT PROVIDER
Board Cert.: Yes
N/A
Cultural Competency: N
Accepting New Patients: Yes

SURGERY PLASTIC
NGUYEN, THIEN-TRANG
Gender: Female
ID: 100327276010
NPI#: 1871843243
Medical Group/IPA Affiliations: ANGELES IPA
9201 W SUNSET BLVD STE 718
WEST HOLLYWOOD, CA 90069
(310) 737-8592
(310) 737-8592
Spanish, Vietnamese
M-F 9:30AM-4PM
Accessibility: CONTACT PROVIDER
Board Cert.: No
Hospital Affiliations: SOUTHERN CALIFORNIA HOSPITAL AT HOLLYWOOD, CEDARS SINAI MEDICAL CENTER, RIDGECREST REGIONAL HOSPITAL
N/A
Cultural Competency: N

Accepting New Patients: Yes

WHITTIER

CERTIFIED NURSE PRACTITIONER
MCINTOSH, LAURA
Gender: Female
NPI#: 1730682188
Medical Group/IPA Affiliations: PREFERRED-GARFIELD
11822 FLORAL DR
WHITTIER, CA 90601
(562) 908-4355
(562) 908-4355
M-F 8:30AM-5:30PM
Accessibility: CONTACT PROVIDER
Board Cert.: No
N/A
Cultural Competency: N
Accepting New Patients: Yes

CERTIFIED NURSE PRACTITIONER
MCINTOSH, LAURA
Gender: Female
NPI#: 1730682188
Medical Group/IPA Affiliations: ALTAMED HEALTH NETWORK
11822 FLORAL DR
WHITTIER, CA 90601
(562) 908-4355
(562) 908-4355
M-F 8:30AM-5:30PM
Accessibility: CONTACT PROVIDER
Board Cert.: No
N/A
Cultural Competency: N
Accepting New Patients: Yes

CERTIFIED NURSE PRACTITIONER
MCINTOSH, LAURA
Gender: Female
NPI#: 1730682188
Medical Group/IPA Affiliations: GLOBAL CARE MEDICAL GROUP - ALTA HOSPITAL
11822 FLORAL DR
WHITTIER, CA 90601
(562) 908-4355
(562) 908-4355
M-F 8:30AM-5:30PM
Accessibility: CONTACT PROVIDER
Board Cert.: No
N/A
Cultural Competency: N
Accepting New Patients: Yes

CERTIFIED NURSE PRACTITIONER
MCINTOSH, LAURA
Gender: Female
NPI#: 1730682188
Medical Group/IPA Affiliations: BELLA VISTA MEDICAL GROUP IPA
11822 FLORAL DR
WHITTIER, CA 90601
(562) 908-4355
(562) 908-4355
M-F 8:30AM-5:30PM
Accessibility: CONTACT PROVIDER
Board Cert.: No
N/A
Cultural Competency: N
Accepting New Patients: Yes

CERTIFIED NURSE PRACTITIONER
MCINTOSH, LAURA
Gender: Female
NPI#: 1730682188
Medical Group/IPA Affiliations: BELLA VISTA MEDICAL GROUP IPA
11822 FLORAL DR
WHITTIER, CA 90601
(562) 908-4355
(562) 908-4355
M-F 8:30AM-5:30PM
Accessibility: CONTACT PROVIDER
Board Cert.: No
N/A
Cultural Competency: N
Accepting New Patients: Yes

CERTIFIED NURSE PRACTITIONER
SERRANO, LUCY
Gender: Female
NPI#: 1750057204
Medical Group/IPA Affiliations: BELLA VISTA MEDICAL GROUP IPA
11822 FLORAL DR
WHITTIER, CA 90601
(562) 908-4355
(562) 908-4355
Spanish
M 8:30AM-5:30PM
W-F 8:30AM-5:30PM
Accessibility: CONTACT PROVIDER
Board Cert.: No
N/A
Cultural Competency: N
Accepting New Patients: Yes

CERTIFIED NURSE PRACTITIONER
SERRANO, LUCY
Gender: Female
NPI#: 1750057204
Medical Group/IPA Affiliations: GLOBAL CARE MEDICAL GROUP - ALTA HOSPITAL
11822 FLORAL DR
WHITTIER, CA 90601
(562) 908-4355

(562) 908-4355
Spanish
M 8:30AM-5:30PM
W-F 8:30AM-5:30PM
Accessibility: CONTACT PROVIDER
Board Cert.: No
N/A
Cultural Competency: N
Accepting New Patients: Yes

CERTIFIED NURSE PRACTITIONER
SHEN, YEN-YI
Gender: Female
NPI#: 1285232223
Medical Group/IPA Affiliations: ALLIED PHYSICIANS IPA OF CA DBA ALLIED PACIFIC IPA
9210 COLIMA RD STE 108
WHITTIER, CA 90605
(626) 768-7373
(626) 768-7373
Chinese
M-TH 8AM-5PM
F 8AM-3PM
Accessibility: CONTACT PROVIDER
Board Cert.: No
N/A
Cultural Competency: N
Accepting New Patients: Yes

INTERNAL MEDICINE
CRITICAL CARE MEDICINE
MORADO, ANDREW
Gender: Male
ID: 100245649063
NPI#: 1740554328
Medical Group/IPA Affiliations: ALLIED PHYSICIANS IPA OF CA DBA ALLIED PACIFIC IPA
14350 WHITTIER BLVD STE 315
WHITTIER, CA 90605
(562) 464-2163
(562) 464-2163
Spanish
M-F 8AM-5PM
Accessibility: CONTACT PROVIDER
Board Cert.: No
Hospital Affiliations: ANAHEIM REGIONAL MEDICAL CTR, SOUTH COAST GLOBAL MEDICAL CENTER INC, ARROWHEAD REGIONAL MEDICAL CENTER, ANAHEIM GLOBAL MEDICAL CENTER, ORANGE COUNTY GLOBAL MEDICAL CENTER INC, CHAPMAN GLOBAL MEDICAL CENTER INC, Foothill Regional Medical Center, Foothill Regional Medical Center, KINDRED HOSPITAL LA MIRADA, KINDRED HOSPITAL BREA, KINDRED HOSPITAL WESTMINSTER
N/A
Cultural Competency: N
Accepting New Patients: Yes

MATERNAL AND FETAL MEDICINE
CHAU, CINDY
Gender: Female
ID: 100212654068
NPI#: 1699080598
Medical Group/IPA Affiliations: WATTS HEALTHCARE CORPORATION
12401 WASHINGTON BLVD FL 2
WHITTIER, CA 90602
(562) 698-0811
(562) 698-0811
Cantonese
M-F 8AM-5PM
Accessibility: CONTACT PROVIDER
Board Cert.: No
Hospital Affiliations: PRESBYTERIAN INTERCOMM HSP INC
N/A
Cultural Competency: N
Accepting New Patients: Yes

MATERNAL AND FETAL MEDICINE
CHAU, CINDY
Gender: Female
ID: 100212654045
NPI#: 1699080598
Medical Group/IPA Affiliations: WATTS HEALTHCARE CORPORATION
12462 PUTNAM ST STE 303
WHITTIER, CA 90602
(562) 789-5460

(562) 789-5460
Cantonese
M-F 8AM-5PM
Accessibility: CONTACT PROVIDER
Board Cert.: No
Hospital Affiliations: PRESBYTERIAN INTERCOMM HSP INC
N/A
Cultural Competency: N
Accepting New Patients: Yes

OPTOMETRIST

LEE, LUANN

Gender: Female
ID: 100058054021
NPI#: 1144210980
Medical Group/IPA Affiliations: ALLIANCE HEALTH SYSTEM
7957 PAINTER AVE STE 203
WHITTIER, CA 90602
(562) 464-0590
(562) 464-0590
Korean, Spanish
M-TH 9AM-5PM
F 8AM-1PM
Accessibility: CONTACT PROVIDER
Board Cert.: No
Hospital Affiliations: PIH HEALTH GOOD SAMARITAN HOSPITAL
N/A
Cultural Competency: N
Accepting New Patients: Yes

OPTOMETRIST

LIN, IVY

Gender: Female
ID: 100170603011
NPI#: 1255325809
Medical Group/IPA Affiliations: ALTAMED HEALTH NETWORK
11245 WASHINGTON BLVD
WHITTIER, CA 90606
(562) 692-1208
(562) 692-1208
Chinese, Mandarin, Spanish
M 9AM-6PM
TU 8AM-7PM
W 9AM-6PM
TH 8AM-7PM
SA 8AM-6PM
Accessibility: CONTACT PROVIDER
Board Cert.: No
N/A
Cultural Competency: N
Accepting New Patients: Yes

OPTOMETRIST

SHIH, CHUN CHIEH JACK

Gender: Male
ID: 100110333011
NPI#: 1881850808
Medical Group/IPA Affiliations: ALLIED PHYSICIANS IPA OF CA DBA ALLIED PACIFIC IPA
16170 LEFFINGWELL RD
STE 7
WHITTIER, CA 90603
(562) 947-6789
(562) 947-6789
Mandarin, Spanish, Taiwanese
Accessibility: CONTACT PROVIDER
Board Cert.: No
N/A
Cultural Competency: N
Accepting New Patients: Yes

PHYSICIANS ASSISTANT

CHEN, CONNIE

Gender: Female
NPI#: 1265162572
Medical Group/IPA Affiliations: BELLA VISTA MEDICAL GROUP IPA
11822 FLORAL DR STE 207
WHITTIER, CA 90601
(562) 908-4355
(562) 908-4355
M-F 8:30AM-5PM
Accessibility: CONTACT PROVIDER
Board Cert.: No
N/A
Cultural Competency: N
Accepting New Patients: Yes

PHYSICIANS ASSISTANT

NGUYEN, HINH

Gender: Male
NPI#: 1255849865
Medical Group/IPA Affiliations: ASSOCIATED HISPANIC PHYSICIANS OF SOUTHERN CA
12472 WASHINGTON BLVD
WHITTIER, CA 90602
(714) 451-2230
(714) 451-2230

Vietnamese
SU 10AM-3PM
M-F 9AM-9PM
SA 10AM-5PM
Accessibility: CONTACT PROVIDER
Board Cert.: No
N/A
Cultural Competency: N
Accepting New Patients: Yes

REGISTERED DIETITIAN / NUTRITIONIST
KITAZAWA, CHELSEY
Gender: Female
ID: 100395890010
NPI#: 1851939359
Medical Group/IPA Affiliations: ALLIANCE HEALTH SYSTEM
7007 WASHINGTON AVE
STE 211
WHITTIER, CA 90602
(323) 391-7262
(323) 391-7262
Accessibility: CONTACT PROVIDER
Board Cert.: No
N/A
Cultural Competency: N
Accepting New Patients: Yes

REGISTERED DIETITIAN / NUTRITIONIST
NEWBERRY, MELINDA
Gender: Female
ID: 100380971016
NPI#: 1316610058
Medical Group/IPA Affiliations: ALLIED PHYSICIANS IPA OF CA DBA ALLIED PACIFIC IPA
7007 WASHINGTON AVE
STE 211
WHITTIER, CA 90602
(323) 391-7262
(323) 391-7262
Accessibility: CONTACT PROVIDER
Board Cert.: No
N/A
Cultural Competency: N
Accepting New Patients: Yes

REGISTERED DIETITIAN / NUTRITIONIST
TODD, ALANA CHRISTINA
Gender: Female
ID: 100375960013
NPI#: 1518541234
Medical Group/IPA Affiliations: ALLIED PHYSICIANS IPA OF CA DBA ALLIED PACIFIC IPA
7007 WASHINGTON AVE
STE 211
WHITTIER, CA 90602
(323) 391-7262
(323) 391-7262
Accessibility: CONTACT PROVIDER
Board Cert.: No
N/A
Cultural Competency: N
Accepting New Patients: Yes

WILMINGTON

CERTIFIED NURSE PRACTITIONER
BROOKS, VANILLA
Gender: Female
NPI#: 1275691172
Medical Group/IPA Affiliations: HEALTH CARE LA IPA
1009 N AVALON BLVD
WILMINGTON, CA 90744
(310) 549-5760
(310) 549-5760
Spanish
M-W 8AM-7PM
TH 8AM-0PM
Accessibility: CONTACT PROVIDER
Board Cert.: No
N/A
Cultural Competency: N
Accepting New Patients: Yes

CERTIFIED NURSE PRACTITIONER
CHOI, AGNES
Gender: Female
NPI#: 1902424047
Medical Group/IPA Affiliations: GLOBAL CARE MEDICAL GROUP - ALTA HOSPITAL
1110 W ANAHEIM ST STE 6
WILMINGTON, CA 90744
(310) 872-3560
(310) 872-3560
TU 9AM-6PM
TH 9AM-6PM
Accessibility: CONTACT PROVIDER

Board Cert.: No
N/A
Cultural Competency: N
Accepting New Patients: Yes

PEDIATRICS

RAMIREZ, ESPERANZA

Gender: Female
ID: 100157096009
NPI#: 1669767521
Medical Group/IPA Affiliations: NOBLE COMMUNITY MEDICAL ASSOC OF MID ORANGE COUNTY
200 E ANAHEIM ST
WILMINGTON, CA 90744
(310) 522-8700
(310) 522-8700
Spanish
M-F 8AM-5PM
Accessibility: CONTACT PROVIDER
Board Cert.: No
N/A
Cultural Competency: N
Accepting New Patients: Yes

PEDIATRICS

TOBAY, CHYNARA

Gender: Female
ID: 100107190010
NPI#: 1366779373
Medical Group/IPA Affiliations: HEALTH CARE LA IPA
1009 N AVALON BLVD
WILMINGTON, CA 90744
(310) 549-5760
(310) 549-5760
Russian, Spanish
M-W 8AM-6PM
F 8AM-6PM
Accessibility: CONTACT PROVIDER
Board Cert.: No
N/A
Cultural Competency: N
Accepting New Patients: Yes

PHYSICIANS ASSISTANT

BISHOP, ERIN

Gender: Female
NPI#: 1073156048
Medical Group/IPA Affiliations: HEALTH CARE LA IPA
1009 N AVALON BLVD
WILMINGTON, CA 90744
(310) 549-5760
(310) 549-5760
TU-W 8AM-4:30PM
F 8AM-4:30PM
SA 8AM-4:30PM
Accessibility: CONTACT PROVIDER
Board Cert.: No
N/A
Cultural Competency: N
Accepting New Patients: Yes

PHYSICIANS ASSISTANT

BRADY, VIVIAN

Gender: Female
NPI#: 1578683843
Medical Group/IPA Affiliations: HEALTH CARE LA IPA
1009 N AVALON BLVD
WILMINGTON, CA 90744
(310) 549-5790
(310) 549-5790
M-TH 8AM-9PM
F 8AM-4PM
SA 8AM-4PM
Accessibility: CONTACT PROVIDER
Board Cert.: No
N/A
Cultural Competency: N
Accepting New Patients: Yes

PHYSICIANS ASSISTANT

FLORES, MICHAEL

Gender: Male
NPI#: 1053586305
Medical Group/IPA Affiliations: PREFERRED-VALLEY PRES
1231 N AVALON BLVD
WILMINGTON, CA 90744
(310) 835-5000
(310) 835-5000
Spanish
Accessibility: CONTACT PROVIDER
Board Cert.: No
N/A
Cultural Competency: N
Accepting New Patients: Yes

PHYSICIANS ASSISTANT

GRELL, YOLANDA

Gender: Female
NPI#: 1790864478
Medical Group/IPA Affiliations: HEALTH CARE LA IPA
1009 N AVALON BLVD
WILMINGTON, CA 90744

(310) 549-5760
(310) 549-5760
Spanish
M-TU 5:30PM-9PM
TH 5:30PM-9PM
Accessibility: CONTACT PROVIDER
Board Cert.: No
N/A
Cultural Competency: N
Accepting New Patients: Yes

PHYSICIANS ASSISTANT

LEE, ANGELA

Gender: Female
NPI#: 1821269135
Medical Group/IPA Affiliations: HEALTH CARE LA IPA
1009 N AVALON BLVD
WILMINGTON, CA 90744
(310) 549-5760
(310) 549-5760
Spanish
M-TH 7:30AM-9PM
F 7:30AM-5PM
SA 7:30AM-5PM
Accessibility: CONTACT PROVIDER
Board Cert.: No
N/A
Cultural Competency: N
Accepting New Patients: Yes

PODIATRIST

KAHEN, PEDRAM

Gender: Male
ID: 100015404008
NPI#: 1144495201
Medical Group/IPA Affiliations: NOBLE COMMUNITY MEDICAL ASSOC OF MID ORANGE COUNTY
714 N AVALON BLVD
WILMINGTON, CA 90744
(888) 535-3668
(888) 535-3668
Farsi, Fataleka, Spanish
M-F 9AM-5PM
SA 9AM-5PM
Accessibility: CONTACT PROVIDER
Board Cert.: No
Hospital Affiliations: CENTINELA HOSPITAL MEDICAL CENTER
N/A
Cultural Competency: N
Accepting New Patients: Yes

WINNETKA

CERTIFIED NURSE PRACTITIONER

DIAZ, OSCAR

Gender: Male
NPI#: 1043980980
Medical Group/IPA Affiliations: EL PROYECTO DEL BARRIO
20800 SHERMAN WAY
WINNETKA, CA 91306
(818) 883-2273
(818) 883-2273
M-F 8AM-5PM
Accessibility: CONTACT PROVIDER
Board Cert.: No
N/A
Cultural Competency: N
Accepting New Patients: Yes

CERTIFIED NURSE PRACTITIONER

DONALDSON, TINA

Gender: Female
NPI#: 1376934174
Medical Group/IPA Affiliations: EL PROYECTO DEL BARRIO
20800 SHERMAN WAY
WINNETKA, CA 91306
(818) 883-2273
(818) 883-2273
M-F 9AM-6PM
SA 8AM-5PM
Accessibility: CONTACT PROVIDER
Board Cert.: No
N/A
Cultural Competency: N
Accepting New Patients: Yes

CERTIFIED NURSE PRACTITIONER

MALLARI, JULIE

Gender: Female
NPI#: 1740611250
Medical Group/IPA Affiliations: EL PROYECTO DEL BARRIO
20800 SHERMAN WAY
WINNETKA, CA 91306
(818) 883-2273
(818) 883-2273
Spanish
M-F 9AM-5PM
Accessibility: CONTACT PROVIDER

Board Cert.: No
N/A
Cultural Competency: N
Accepting New Patients: Yes

CERTIFIED NURSE PRACTITIONER

SORIANO, ERLYN
Gender: Female
NPI#: 1710587951
Medical Group/IPA Affiliations: EL PROYECTO DEL BARRIO
20800 SHERMAN WAY
WINNETKA, CA 91306
(818) 710-5229
(818) 710-5229
M-F 8AM-5PM
Accessibility: CONTACT PROVIDER
Board Cert.: No
N/A
Cultural Competency: N
Accepting New Patients: Yes

OBSTETRICS / GYNECOLOGY

COLLIER, JOHN
Gender: Male
ID: 100045753018
NPI#: 1497714885
Medical Group/IPA Affiliations: EL PROYECTO DEL BARRIO
20800 SHERMAN WAY
WINNETKA, CA 91306
(818) 883-2273
(818) 883-2273
Farsi, German, Spanish
M-F 1PM-5PM
Accessibility: CONTACT PROVIDER
Board Cert.: No
N/A
Cultural Competency: N
Accepting New Patients: Yes

OPHTHALMOLOGY

COLLIER, JOHN
Gender: Male
ID: 100045753017
NPI#: 1497714885
Medical Group/IPA Affiliations: ANGELES IPA
20800 SHERMAN WAY
WINNETKA, CA 91306
(818) 883-2273
(818) 883-2273
Farsi, German, Spanish
M-F 1PM-5PM
Accessibility: CONTACT PROVIDER
Board Cert.: No
Hospital Affiliations: SIMI VALLEY HOSP AND HEALTH CARE SVS, WEST HILLS HOSPITAL MEDICAL CENTER
N/A
Cultural Competency: N
Accepting New Patients: Yes

PHYSICIANS ASSISTANT

ASANOVA, ELENA
Gender: Female
NPI#: 1245414085
Medical Group/IPA Affiliations: EL PROYECTO DEL BARRIO
20800 SHERMAN WAY
WINNETKA, CA 91306
(818) 883-2273
(818) 883-2273
M-F 9AM-6PM
Accessibility: CONTACT PROVIDER
Board Cert.: No
N/A
Cultural Competency: N
Accepting New Patients: Yes

PODIATRIST

PINSKY, IRINA
Gender: Female
ID: 100081686010
NPI#: 1508857079
Medical Group/IPA Affiliations: EL PROYECTO DEL BARRIO
20800 SHERMAN WAY
WINNETKA, CA 91306
(818) 883-2273
(818) 883-2273
W 8AM-5PM
F 8AM-5PM
Accessibility: CONTACT PROVIDER
Board Cert.: No
N/A
Cultural Competency: N
Accepting New Patients: Yes

E. Blue Shield Promise 医院网络

LOS ANGELES

ADVENTIST HEALTH WHITE MEMORIAL

License #: 930000195

NPI: 1215927470

1720 E CESAR E CHAVEZ AVE
LOS ANGELES, CA 90033

(323) 268-5000

(323) 268-5000

24 Hours / 7 days/week

Accessibility: CONTACT PROVIDER

N/A

Cultural Competency: N

Hospital Accreditation Status: JCAHO

Accepting New Patients: No

Birthing Friendly: Y

MONTEBELLO

ADVENTIST HEALTH WHITE MEMORIAL

License #: 930000195

NPI: 1215927470

309 W BEVERLY BLVD
MONTEBELLO, CA 90640

(323) 726-1222

(323) 726-1222

24 Hours / 7 days/week

Accessibility: CONTACT PROVIDER

N/A

Cultural Competency: N

Hospital Accreditation Status:

Accepting New Patients: No

Birthing Friendly: Y

ALHAMBRA

ALHAMBRA HOSPITAL MED CTR

NPI: 1811099674

100 S RAYMOND AVE
ALHAMBRA, CA 91801

(626) 570-1606

(626) 570-1606

24 Hours / 7 days/week

Accessibility: CONTACT PROVIDER

N/A

Cultural Competency: N

Hospital Accreditation Status: JCAHO

Accepting New Patients: No

LANCASTER

ANTELOPE VALLEY HOSP MED CTR

License #: 930000008

NPI: 1366419517

1600 W AVENUE J
LANCASTER, CA 93534

(661) 949-5000

(661) 949-5000

24 Hours / 7 days/week

Accessibility: CONTACT PROVIDER

N/A

Cultural Competency: N

Hospital Accreditation Status: JCAHO

Accepting New Patients: No

Birthing Friendly: Y

LOS ANGELES

BARLOW RESPIRATORY HOSPITAL

NPI: 1851368369

2000 STADIUM WAY
LOS ANGELES, CA 90026

(213) 250-4200

(213) 250-4200

Tagalog, Armenian

M-F 8AM-5PM

Accessibility: CONTACT PROVIDER

www.barlowhospital.org

Cultural Competency: N

Hospital Accreditation Status: JCAHO

Accepting New Patients: No

CALIFORNIA HOSP MED CTR LOS ANGELES

License #: 930000024

NPI: 1114081056

1401 S GRAND AVE
LOS ANGELES, CA 90015

(213) 748-2411

(213) 748-2411

24 Hours / 7 days/week

Accessibility: CONTACT PROVIDER

N/A

Cultural Competency: N

Hospital Accreditation Status: JCAHO

Accepting New Patients: No

Birthing Friendly: Y

E. Blue Shield Promise 医院网络

INGLEWOOD

CENTINELA HOSPITAL MEDICAL CENTER
NPI: 1336328244
555 E HARDY ST
INGLEWOOD, CA 90301
(310) 673-4660
(310) 673-4660
24 Hours / 7 days/week
Accessibility: CONTACT PROVIDER
N/A
Cultural Competency: N
Hospital Accreditation Status: JCAHO
Accepting New Patients: No
Birthing Friendly: Y

LOS ANGELES

CHILDRENS HOSP OF LOS ANGELES
License #: 930000032
NPI: 1124073366
4650 W SUNSET BLVD
LOS ANGELES, CA 90027
(323) 660-2450
(323) 660-2450
24 Hours / 7 days/week
Accessibility: CONTACT PROVIDER
N/A
Cultural Competency: N
Hospital Accreditation Status: DNV
Accepting New Patients: No

CHILDRENS HOSP OF LOS ANGELES
License #: 930000032
NPI: 1124073366
4650 W SUNSET BLVD
LOS ANGELES, CA 90027
(323) 660-2450
(323) 660-2450
24 Hours / 7 days/week
Accessibility: CONTACT PROVIDER
N/A
Cultural Competency: N
Hospital Accreditation Status: JCAHO
Accepting New Patients: No

DUARTE

CITY OF HOPE NATIONAL MED CTR
License #: 930000033
NPI: 1750358297
1500 DUARTE RD
DUARTE, CA 91010
(800) 826-4673
(800) 826-4673
24 Hours / 7 days/week
Accessibility: CONTACT PROVIDER
N/A
Cultural Competency: N
Hospital Accreditation Status: JCAHO
Accepting New Patients: No

NORWALK

COAST PLAZA HOSPITAL
NPI: 1194016923
13100 STUDEBAKER RD
NORWALK, CA 90650
(562) 868-3751
(562) 868-3751
24 Hours / 7 days/week
Accessibility: CONTACT PROVIDER
N/A
Cultural Competency: N
Hospital Accreditation Status: JCAHO
Accepting New Patients: No

LONG BEACH

COLLEGE MEDICAL CENTER
NPI: 1215373626
2776 PACIFIC AVE
LONG BEACH, CA 90806
(562) 997-2218
(562) 997-2218
24 Hours / 7 days/week
Accessibility: CONTACT PROVIDER
N/A
Cultural Competency: N
Hospital Accreditation Status: CIHQ
Accepting New Patients: No

HAWTHORNE

COLLEGE MEDICAL CENTER HAWTHORNE CAMPUS
NPI: 1215373626

了解最新信息，请致电 1-800-605-2556 联系 Blue Shield Promise Customer Care 部门，工作时间：周一至周五上午 8：00 至下午 6：00。TTY/TDD：711。在线访问，网址：blueshieldca.com/promise/medi-cal。此医疗服务提供者目录中的信息可能会发生变化。

E. Blue Shield Promise 医院网络

13300 HAWTHORNE BLVD
HAWTHORNE, CA 90250
(562) 997-2000
(562) 997-2000
24 Hours / 7 days/week
Accessibility: CONTACT PROVIDER
N/A
Cultural Competency: N
Hospital Accreditation Status: JCAHO
Accepting New Patients: No

COLLEGE MEDICAL CENTER HAWTHORNE CAMPUS
NPI: 1215373626
13300 HAWTHORNE BLVD
HAWTHORNE, CA 90250
(562) 997-2000
(562) 997-2000
24 Hours / 7 days/week
Accessibility: CONTACT PROVIDER
N/A
Cultural Competency: N
Hospital Accreditation Status: CIHQ
Accepting New Patients: No

LONG BEACH

COLLEGE MEDICAL CENTER SOUTH CAMPUS DP APH
NPI: 1215373626
1725 PACIFIC AVE
LONG BEACH, CA 90813
(562) 256-8400
(562) 256-8400
24 Hours / 7 days/week
Accessibility: CONTACT PROVIDER
N/A
Cultural Competency: N
Hospital Accreditation Status: JCAHO
Accepting New Patients: No

COLLEGE MEDICAL CENTER SOUTH CAMPUS DP APH
NPI: 1215373626
1725 PACIFIC AVE
LONG BEACH, CA 90813
(562) 256-8400
(562) 256-8400
24 Hours / 7 days/week
Accessibility: CONTACT PROVIDER
N/A
Cultural Competency: N
Hospital Accreditation Status: CIHQ
Accepting New Patients: No

HUNTINGTON PARK

COMMUNITY HOSPITAL OF HUNTINGTON PARK
License #: 930000038
NPI: 1891059127
2623 E SLAUSON AVE
HUNTINGTON PARK, CA 90255
(323) 583-1931
(323) 583-1931
24 Hours / 7 days/week
Accessibility: CONTACT PROVIDER
N/A
Cultural Competency: N
Hospital Accreditation Status: HFAP
Accepting New Patients: No

COMMUNITY HOSPITAL OF HUNTINGTON PARK
License #: 930000038
NPI: 1891059127
2623 E SLAUSON AVE
HUNTINGTON PARK, CA 90255
(323) 583-1931
(323) 583-1931
24 Hours / 7 days/week
Accessibility: CONTACT PROVIDER
N/A
Cultural Competency: N
Hospital Accreditation Status: ACHC
Accepting New Patients: No

LONG BEACH

EARL AND LORRAINE MILLER CHILDRENS HSP
License #: 930000949
NPI: 1477596583
2801 ATLANTIC AVE
LONG BEACH, CA 90806
(562) 933-5437
(562) 933-5437
24 Hours / 7 days/week
Accessibility: CONTACT PROVIDER

N/A
Cultural Competency: N
Hospital Accreditation Status: JCAHO
Accepting New Patients: No

LOS ANGELES

EAST LOS ANGELES DOCTORS HSP
License #: 930000049
NPI: 1417957473
4060 WHITTIER BLVD
LOS ANGELES, CA 90023
(323) 268-5514
(323) 268-5514
24 Hours / 7 days/week
Accessibility: CONTACT PROVIDER
N/A
Cultural Competency: N
Hospital Accreditation Status: JCAHO
Accepting New Patients: No
Birthing Friendly: Y

GLENDORA

EMANATE HEALTH FOOTHILL PRESBYTERIAN HOSPITAL
License #: 930000052
NPI: 1992733513
250 S GRAND AVE
GLENDORA, CA 91741
(626) 963-8411
(626) 963-8411
24 Hours / 7 days/week
Accessibility: CONTACT PROVIDER
Emanatehealth.org
Cultural Competency: N
Hospital Accreditation Status: JCAHO
Accepting New Patients: No

COVINA

EMANATE HEALTH INTER-COMMUNITY HOSPITAL
NPI: 1982629440
210 W SAN BERNARDINO RD
COVINA, CA 91723
(626) 331-7331
(626) 331-7331
24 Hours / 7 days/week
Accessibility: CONTACT PROVIDER
www.Emanatehealth.org
Cultural Competency: N
Hospital Accreditation Status: JCAHO
Accepting New Patients: No
Birthing Friendly: Y

WEST COVINA

EMANATE HEALTH QUEEN OF THE VALLEY HOSPITAL
NPI: 1063441293
1115 S SUNSET AVE
WEST COVINA, CA 91790
(626) 962-4011
(626) 962-4011
24 Hours / 7 days/week
Accessibility: CONTACT PROVIDER
www.Emanatehealth.org
Cultural Competency: N
Hospital Accreditation Status: JCAHO
Accepting New Patients: No

ENCINO

ENCINO HOSPITAL MEDICAL CENTER
NPI: 1437322377
16237 VENTURA BLVD
ENCINO, CA 91436
(818) 501-0434
(818) 501-0434
24 Hours / 7 days/week
Accessibility: CONTACT PROVIDER
N/A
Cultural Competency: N
Hospital Accreditation Status: JCAHO
Accepting New Patients: No

MONTEREY PARK

GARFIELD MEDICAL CENTER
NPI: 1730171265
525 N GARFIELD AVE
MONTEREY PARK, CA 91754
(626) 573-2222
(626) 573-2222
24 Hours / 7 days/week
Accessibility: CONTACT PROVIDER
N/A

Cultural Competency: N
Hospital Accreditation Status: JCAHO
Accepting New Patients: No
Birthing Friendly: Y

GLENDALE

GLENDALE ADVENTIST MED CTR

NPI: 1831188275
1509 WILSON TER
GLENDALE, CA 91206
(818) 409-8000
(818) 409-8000
Spanish, Farsi, Armenian
24 Hours / 7 days/week
Accessibility: CONTACT PROVIDER
www.adventisthealth.org
Cultural Competency: N
Hospital Accreditation Status: JCAHO
Accepting New Patients: No
Birthing Friendly: Y

GLENDALE MEMORIAL HOSP AND HEALTH CTR

License #: 930000099
NPI: 1477610640
1420 S CENTRAL AVE
GLENDALE, CA 91204
(818) 502-1900
(818) 502-1900
24 Hours / 7 days/week
Accessibility: CONTACT PROVIDER
N/A
Cultural Competency: N
Hospital Accreditation Status: JCAHO
Accepting New Patients: No
Birthing Friendly: Y

GLENDORA

GLENDORA COMMUNITY HOSPITAL

NPI: 1649307489
150 W ROUTE 66
GLENDORA, CA 91740
(626) 335-0231
(626) 335-0231
24 Hours / 7 days/week
Accessibility: CONTACT PROVIDER
N/A
Cultural Competency: N
Hospital Accreditation Status: JCAHO
Accepting New Patients: No

SOUTH EL MONTE

GREATER EL MONTE COMMUNITY HOSP

License #: 930000063
NPI: 1346232881
1701 SANTA ANITA AVE
SOUTH EL MONTE, CA 91733
(626) 307-2005
(626) 307-2005
24 Hours / 7 days/week
Accessibility: CONTACT PROVIDER
N/A
Cultural Competency: N
Hospital Accreditation Status: JCAHO
Accepting New Patients: No
Birthing Friendly: Y

LOS ANGELES

HOLLYWOOD PRESBYTERIAN MED CTR

License #: 930000067
NPI: 1922033547
1300 N VERMONT AVE
LOS ANGELES, CA 90027
(213) 413-3000
(213) 413-3000
24 Hours / 7 days/week
Accessibility: CONTACT PROVIDER
N/A
Cultural Competency: N
Hospital Accreditation Status: JCAHO
Accepting New Patients: No
Birthing Friendly: Y

PASADENA

HUNTINGTON MEMORIAL HOSPITAL

NPI: 1407828429
100 W CALIFORNIA BLVD
PASADENA, CA 91105
(626) 397-5000
(626) 397-5000
24 Hours / 7 days/week
Accessibility: CONTACT

PROVIDER
www.huntingtonhealth.org
Cultural Competency: N
Hospital Accreditation Status: JCAHO
Accepting New Patients: No
Birthing Friendly: Y

LOS ANGELES

KECK HOSPITAL OF USC
License #: 930000459
NPI: 1013514199
1500 SAN PABLO ST
LOS ANGELES, CA 90033
(323) 442-8500
(323) 442-8500
24 Hours / 7 days/week
Accessibility: CONTACT PROVIDER
N/A
Cultural Competency: N
Hospital Accreditation Status: JCAHO
Accepting New Patients: No

BALDWIN PARK

KINDRED HOSPITAL BALDWIN PARK
License #: 930000390
NPI: 1689984668
14148 FRANCISQUITO AVE
BALDWIN PARK, CA 91706
(626) 388-2700
(626) 388-2700
24 Hours / 7 days/week
Accessibility: CONTACT PROVIDER
N/A
Cultural Competency: N
Hospital Accreditation Status: JCAHO
Accepting New Patients: No

LA MIRADA

KINDRED HOSPITAL LA MIRADA
License #: 930000084
NPI: 1033294723
14900 IMPERIAL HWY
LA MIRADA, CA 90638
(562) 944-1900
(562) 944-1900
24 Hours / 7 days/week
Accessibility: CONTACT PROVIDER
N/A
Cultural Competency: N
Hospital Accreditation Status: JCAHO
Accepting New Patients: No

LOS ANGELES

KINDRED HOSPITAL LOS ANGELES
License #: 930000053
NPI: 1447335146
5525 W SLAUSON AVE
LOS ANGELES, CA 90056
(310) 642-0325
(310) 642-0325
24 Hours / 7 days/week
Accessibility: CONTACT PROVIDER
N/A
Cultural Competency: N
Hospital Accreditation Status: JCAHO
Accepting New Patients: No

PARAMOUNT

KINDRED HOSPITAL PARAMOUNT
License #: 930000088
NPI: 1093275786
16453 COLORADO AVE
PARAMOUNT, CA 90723
(562) 531-3110
(562) 531-3110
24 Hours / 7 days/week
Accessibility: CONTACT PROVIDER
N/A
Cultural Competency: N
Hospital Accreditation Status: JCAHO
Accepting New Patients: No

WEST COVINA

KINDRED HOSPITAL SAN GABRIEL VALLEY
NPI: 1942385224
845 N LARK ELLEN AVE
WEST COVINA, CA 91791
(626) 339-5451
(626) 339-5451
24 Hours / 7 days/week
Accessibility: CONTACT PROVIDER

N/A
Cultural Competency: N
Hospital Accreditation Status: JCAHO
Accepting New Patients: No

GARDENA

KINDRED HOSPITAL SOUTH BAY
NPI: 1215247978
1246 W 155TH ST
GARDENA, CA 90247
(310) 323-5330
(310) 323-5330
24 Hours / 7 days/week
Accessibility: CONTACT PROVIDER
N/A
Cultural Competency: N
Hospital Accreditation Status: JCAHO
Accepting New Patients: No

LOS ANGELES

LA DOWNTOWN MEDICAL CENTER
License #: 930000137
NPI: 1780183335
1711 W TEMPLE ST
LOS ANGELES, CA 90026
(213) 989-6100
(213) 989-6100
M-F 8AM-5PM
Accessibility: CONTACT PROVIDER
N/A
Cultural Competency: N
Hospital Accreditation Status: JCAHO
Accepting New Patients: No

DOWNEY

LAC RANCHO LOS AMIGOS NATIONAL REHAB CENTER
License #: 060000161
NPI: 1407219595
7601 IMPERIAL HWY
DOWNEY, CA 90242
(562) 401-6536
(562) 401-6536
24 Hours / 7 days/week
Accessibility: CONTACT PROVIDER
N/A
Cultural Competency: N
Hospital Accreditation Status: JCAHO
Accepting New Patients: No

LAC RANCHO LOS AMIGOS NATIONAL REHAB CENTER
License #: 060000161
NPI: 1407219595
7601 IMPERIAL HWY
DOWNEY, CA 90242
(562) 401-6536
(562) 401-6536
24 Hours / 7 days/week
Accessibility: CONTACT PROVIDER
N/A
Cultural Competency: N
Hospital Accreditation Status: ACHC
Accepting New Patients: No

LAKEWOOD

LAKEWOOD REGIONAL MED CTR
License #: 930000046
NPI: 1184655581
3700 SOUTH ST
LAKEWOOD, CA 90712
(562) 531-2550
(562) 531-2550
24 Hours / 7 days/week
Accessibility: CONTACT PROVIDER
N/A
Cultural Competency: N
Hospital Accreditation Status: DNV
Accepting New Patients: No

LAKEWOOD REGIONAL MED CTR
License #: 930000046
NPI: 1184655581
3700 SOUTH ST
LAKEWOOD, CA 90712
(562) 531-2550
(562) 531-2550
24 Hours / 7 days/week
Accessibility: CONTACT PROVIDER
N/A
Cultural Competency: N
Hospital Accreditation Status: JCAHO
Accepting New Patients: No

E. Blue Shield Promise 医院网络

LONG BEACH

LONG BEACH MEMORIAL MED CTR

NPI: 1962442012

2801 ATLANTIC AVE STE 228
LONG BEACH, CA 90806

(562) 933-2000

(562) 933-2000

24 Hours / 7 days/week

Accessibility: CONTACT PROVIDER

N/A

Cultural Competency: N

Hospital Accreditation Status: JCAHO

Accepting New Patients: No

LOS ANGELES

LOS ANGELES COMMUNITY HOSPITAL

License #: 930000039

NPI: 1922001809

4081 E OLYMPIC BLVD
LOS ANGELES, CA 90023

(323) 267-0477

(323) 267-0477

24 Hours / 7 days/week

Accessibility: CONTACT PROVIDER

N/A

Cultural Competency: N

Hospital Accreditation Status: JCAHO

Accepting New Patients: No

TORRANCE

LOS ANGELES COUNTY HARBOR UCLA MEDICAL CENTER

License #: 060000129

NPI: 1144683236

1000 W CARSON ST STE C9
TORRANCE, CA 90502

(310) 533-3385

(310) 533-3385

24 Hours / 7 days/week

Accessibility: CONTACT PROVIDER

N/A

Cultural Competency: N

Hospital Accreditation Status: JCAHO

Accepting New Patients: No

Birthing Friendly: Y

LOS ANGELES

LOS ANGELES GENERAL MEDICAL CENTER

License #: 060000130

NPI: 1285647933

2051 MARENGO ST
LOS ANGELES, CA 90033

(323) 409-1000

(323) 409-1000

24 Hours / 7 days/week

Accessibility: CONTACT PROVIDER

N/A

Cultural Competency: N

Hospital Accreditation Status: JCAHO

Accepting New Patients: No

Birthing Friendly: Y

MARTIN LUTHER KING JR COMMUNITY HOSPITAL

License #: 060000132

NPI: 1114367497

1680 E 120TH ST
LOS ANGELES, CA 90059

(424) 338-8000

(424) 338-8000

24 Hours / 7 days/week

Accessibility: CONTACT PROVIDER

N/A

Cultural Competency: N

Hospital Accreditation Status: JCAHO

Accepting New Patients: No

Birthing Friendly: Y

GARDENA

MEMORIAL HOSP OF GARDENA INC

License #: 930000098

NPI: 1063412005

1145 W REDONDO BEACH BLVD
GARDENA, CA 90247

(310) 532-4200

(310) 532-4200

24 Hours / 7 days/week

Accessibility: CONTACT PROVIDER

N/A

Cultural Competency: N

Hospital Accreditation Status: JCAHO
Accepting New Patients: No

MONTEREY PARK

MONTEREY PARK HOSPITAL
NPI: 1780676221
900 S ATLANTIC BLVD
MONTEREY PARK, CA 91754
(626) 307-2005
(626) 307-2005
24 Hours / 7 days/week
Accessibility: CONTACT PROVIDER
www.montereyparkhosp.com
Cultural Competency: N
Hospital Accreditation Status: JCAHO
Accepting New Patients: No

NORTHRIDGE

NORTHRIDGE HOSP MED CTR ROSCOE CAMPUS
License #: 930000114
NPI: 1417089350
18300 ROSCOE BLVD
NORTHRIDGE, CA 91325
(818) 885-8500
(818) 885-8500
24 Hours / 7 days/week
Accessibility: CONTACT PROVIDER
N/A
Cultural Competency: N
Hospital Accreditation Status: JCAHO
Accepting New Patients: No

NORWALK

NORWALK COMMUNITY HOSPITAL
License #: 930000039
NPI: 1922001809
13222 BLOOMFIELD AVE
NORWALK, CA 90650
(562) 863-4763
(562) 863-4763
24 Hours / 7 days/week
Accessibility: CONTACT PROVIDER
N/A
Cultural Competency: N
Hospital Accreditation Status: JCAHO
Accepting New Patients: No

SYLMAR

OLIVE VIEW UCLA MEDICAL CENTER
License #: 060000133
NPI: 1134143415
14445 OLIVE VIEW DR
SYLMAR, CA 91342
(818) 364-1555
(818) 364-1555
24 Hours / 7 days/week
Accessibility: CONTACT PROVIDER
N/A
Cultural Competency: N
Hospital Accreditation Status: ACHC
Accepting New Patients: No
Birthing Friendly: Y

OLIVE VIEW UCLA MEDICAL CENTER
License #: 060000133
NPI: 1134143415
14445 OLIVE VIEW DR
SYLMAR, CA 91342
(818) 364-1555
(818) 364-1555
24 Hours / 7 days/week
Accessibility: CONTACT PROVIDER
N/A
Cultural Competency: N
Hospital Accreditation Status: JCAHO
Accepting New Patients: No
Birthing Friendly: Y

OLIVE VIEW UCLA MEDICAL CENTER
License #: 060000133
NPI: 1235290982
14445 OLIVE VIEW DR
SYLMAR, CA 91342
(818) 364-1555
(818) 364-1555
24 Hours / 7 days/week
Accessibility: CONTACT PROVIDER
N/A
Cultural Competency: N
Hospital Accreditation Status:

JCAHO
Accepting New Patients: No
Birthing Friendly: Y

OLIVE VIEW UCLA MEDICAL CENTER
License #: 060000133
NPI: 1235290982
14445 OLIVE VIEW DR
SYLMAR, CA 91342
(818) 364-1555
(818) 364-1555
24 Hours / 7 days/week
Accessibility: CONTACT PROVIDER
N/A
Cultural Competency: N
Hospital Accreditation Status: ACHC
Accepting New Patients: No
Birthing Friendly: Y

OLIVE VIEW UCLA MEDICAL CENTER
License #: 060000133
NPI: 1447311105
14445 OLIVE VIEW DR
SYLMAR, CA 91342
(818) 364-1555
(818) 364-1555
24 Hours / 7 days/week
Accessibility: CONTACT PROVIDER
N/A
Cultural Competency: N
Hospital Accreditation Status: JCAHO
Accepting New Patients: No
Birthing Friendly: Y

OLIVE VIEW UCLA MEDICAL CENTER
License #: 060000133
NPI: 1871615765
14445 OLIVE VIEW DR
SYLMAR, CA 91342
(818) 364-1555
(818) 364-1555
24 Hours / 7 days/week
Accessibility: CONTACT PROVIDER
N/A
Cultural Competency: N
Hospital Accreditation Status: JCAHO
Accepting New Patients: No
Birthing Friendly: Y

OLIVE VIEW UCLA MEDICAL CENTER
License #: 060000133
NPI: 1871615765
14445 OLIVE VIEW DR
SYLMAR, CA 91342
(818) 364-1555
(818) 364-1555
24 Hours / 7 days/week
Accessibility: CONTACT PROVIDER
N/A
Cultural Competency: N
Hospital Accreditation Status: ACHC
Accepting New Patients: No
Birthing Friendly: Y

OLIVE VIEW UCLA MEDICAL CENTER
License #: 060000133
NPI: 1285845982
14445 OLIVE VIEW DR
SYLMAR, CA 91342
(818) 364-1555
(818) 364-1555
24 Hours / 7 days/week
Accessibility: CONTACT PROVIDER
N/A
Cultural Competency: N
Hospital Accreditation Status: ACHC
Accepting New Patients: No
Birthing Friendly: Y

OLIVE VIEW UCLA MEDICAL CENTER
License #: 060000133
NPI: 1285845982
14445 OLIVE VIEW DR
SYLMAR, CA 91342
(818) 364-1555
(818) 364-1555
24 Hours / 7 days/week
Accessibility: CONTACT PROVIDER
N/A
Cultural Competency: N
Hospital Accreditation Status: JCAHO
Accepting New Patients: No
Birthing Friendly: Y

OLIVE VIEW UCLA MEDICAL CENTER
License #: 060000133
NPI: 1417970567
14445 OLIVE VIEW DR
SYLMAR, CA 91342
(818) 364-1555
(818) 364-1555
24 Hours / 7 days/week
Accessibility: CONTACT PROVIDER
N/A
Cultural Competency: N
Hospital Accreditation Status: ACHC
Accepting New Patients: No
Birthing Friendly: Y

OLIVE VIEW UCLA MEDICAL CENTER
License #: 060000133
NPI: 1417970567
14445 OLIVE VIEW DR
SYLMAR, CA 91342
(818) 364-1555
(818) 364-1555
24 Hours / 7 days/week
Accessibility: CONTACT PROVIDER
N/A
Cultural Competency: N
Hospital Accreditation Status: JCAHO
Accepting New Patients: No
Birthing Friendly: Y

OLIVE VIEW UCLA MEDICAL CENTER
License #: 060000133
NPI: 1447311105
14445 OLIVE VIEW DR
SYLMAR, CA 91342
(818) 364-1555
(818) 364-1555
24 Hours / 7 days/week
Accessibility: CONTACT PROVIDER
N/A
Cultural Competency: N
Hospital Accreditation Status: ACHC
Accepting New Patients: No
Birthing Friendly: Y

SUN VALLEY

PACIFICA HOSPITAL OF THE VALLEY
NPI: 1548328750
9449 SAN FERNANDO RD
SUN VALLEY, CA 91352
(818) 767-3310
(818) 767-3310
24 Hours / 7 days/week
Accessibility: CONTACT PROVIDER
N/A
Cultural Competency: N
Hospital Accreditation Status: JCAHO
Accepting New Patients: No

LOS ANGELES

PIH HEALTH GOOD SAMARITAN HOSPITAL
License #: 930000071
NPI: 1508859323
1225 WILSHIRE BLVD
LOS ANGELES, CA 90017
(213) 977-2121
(213) 977-2121
24 Hours / 7 days/week
Accessibility: CONTACT PROVIDER
N/A
Cultural Competency: N
Hospital Accreditation Status: JCAHO
Accepting New Patients: No
Birthing Friendly: Y

WHITTIER

PIH HEALTH HOSPITAL - WHITTIER
License #: 930000129
NPI: 1043215379
12401 WASHINGTON BLVD
WHITTIER, CA 90602
(562) 698-0811
(562) 698-0811
24 Hours / 7 days/week
Accessibility: CONTACT PROVIDER
N/A
Cultural Competency: N
Hospital Accreditation Status: JCAHO
Accepting New Patients: No

Birthing Friendly: Y

PIH HEALTH HOSPITAL - WHITTIER
License #: 930000129
NPI: 1043215379
12401 WASHINGTON BLVD
WHITTIER, CA 90602
(562) 698-0811
(562) 698-0811
24 Hours / 7 days/week
Accessibility: CONTACT PROVIDER
N/A
Cultural Competency: N
Hospital Accreditation Status: CIHQ
Accepting New Patients: No
Birthing Friendly: Y

DOWNEY

PIH HOSPITAL - DOWNEY
License #: 930000048
NPI: 1265433551
11500 BROOKSHIRE AVE
DOWNEY, CA 90241
(562) 904-5000
(562) 904-5000
24 Hours / 7 days/week
Accessibility: CONTACT PROVIDER
N/A
Cultural Competency: N
Hospital Accreditation Status: CIHQ
Accepting New Patients: No

POMONA

POMONA VALLEY HOSP MED CTR
License #: 930000128
NPI: 1407813660
1798 N GAREY AVE
POMONA, CA 91767
(909) 865-9500
(909) 865-9500
24 Hours / 7 days/week
Accessibility: CONTACT PROVIDER
www.pvhmc.org
Cultural Competency: N
Hospital Accreditation Status: JCAHO
Accepting New Patients: No
Birthing Friendly: Y

TARZANA

PROVIDENCE CEDARS SINAI TARZANA MEDICAL CENTER
License #: 930000097
NPI: 1821250762
18321 CLARK ST
TARZANA, CA 91356
(818) 881-0800
(818) 881-0800
24 Hours / 7 days/week
Accessibility: CONTACT PROVIDER
N/A
Cultural Competency: N
Hospital Accreditation Status: JCAHO
Accepting New Patients: No
Birthing Friendly: Y

MISSION HILLS

PROVIDENCE HOLY CROSS MED CTR
License #: 930000404
NPI: 1477587632
15031 RINALDI ST
MISSION HILLS, CA 91345
(818) 365-8051
(818) 365-8051
24 Hours / 7 days/week
Accessibility: CONTACT PROVIDER
N/A
Cultural Competency: N
Hospital Accreditation Status: DNV
Accepting New Patients: No
Birthing Friendly: Y

PROVIDENCE HOLY CROSS MED CTR
License #: 930000404
NPI: 1477587632
15031 RINALDI ST
MISSION HILLS, CA 91345
(818) 365-8051
(818) 365-8051
24 Hours / 7 days/week
Accessibility: CONTACT PROVIDER
N/A
Cultural Competency: N
Hospital Accreditation Status: CIHQ
Accepting New Patients: No

Birthing Friendly: Y

SAN PEDRO

PROVIDENCE LITTLE CO OF MARY MED CTR SAN PEDRO
License #: 930000142
NPI: 1942247291
1300 W 7TH ST
SAN PEDRO, CA 90732
(310) 514-5235
(310) 514-5235
24 Hours / 7 days/week
Accessibility: CONTACT PROVIDER
N/A
Cultural Competency: N
Hospital Accreditation Status: JCAHO
Accepting New Patients: No

BURBANK

PROVIDENCE SAINT JOSEPH MED CTR
License #: 930000159
NPI: 1336173269
501 S BUENA VISTA ST
BURBANK, CA 91505
(818) 843-5111
(818) 843-5111
24 Hours / 7 days/week
Accessibility: CONTACT PROVIDER
https://www.providence.org/locations/socal/saint-j
Cultural Competency: N
Hospital Accreditation Status: DNV
Accepting New Patients: No
Birthing Friendly: Y

PROVIDENCE SAINT JOSEPH MED CTR
License #: 930000159
NPI: 1336173269
501 S BUENA VISTA ST
BURBANK, CA 91505
(818) 843-5111
(818) 843-5111
24 Hours / 7 days/week
Accessibility: CONTACT PROVIDER
https://www.providence.org/locations/socal/saint-j
Cultural Competency: N
Hospital Accreditation Status: FS
Accepting New Patients: No
Birthing Friendly: Y

SAN DIMAS

SAN DIMAS COMMUNITY HOSPITAL
NPI: 1740447945
1350 W COVINA BLVD
SAN DIMAS, CA 91773
(909) 599-6811
(909) 599-6811
24 Hours / 7 days/week
Accessibility: CONTACT PROVIDER
N/A
Cultural Competency: N
Hospital Accreditation Status: JCAHO
Accepting New Patients: No
Birthing Friendly: Y

SAN GABRIEL

SAN GABRIEL VALLEY MED CTR
NPI: 1275720377
438 W LAS TUNAS DR
SAN GABRIEL, CA 91776
(626) 289-5454
(626) 289-5454
24 Hours / 7 days/week
Accessibility: CONTACT PROVIDER
N/A
Cultural Competency: N
Hospital Accreditation Status: JCAHO
Accepting New Patients: No
Birthing Friendly: Y

SHERMAN OAKS

SHERMAN OAKS HOSPITAL
License #: 930000149
NPI: 1750491247
4929 VAN NUYS BLVD
SHERMAN OAKS, CA 91403
(818) 981-7111
(818) 981-7111
24 Hours / 7 days/week
Accessibility: CONTACT PROVIDER
N/A
Cultural Competency: N
Hospital Accreditation Status: JCAHO
Accepting New Patients: No

E. Blue Shield Promise 医院网络

LOS ANGELES

SILVER LAKE MEDICAL CENTER DOWNTOWN CAMPUS

License #: 930000137

NPI: 1427293216

1711 W TEMPLE ST
LOS ANGELES, CA 90026

(213) 989-6100

(213) 989-6100

24 Hours / 7 days/week

Accessibility: CONTACT PROVIDER

N/A

Cultural Competency: N

Hospital Accreditation Status: JCAHO

Accepting New Patients: No

CULVER CITY

SOUTHERN CALIFORNIA HOSPITAL AT CULVER CITY

NPI: 1023010113

3828 DELMAS TER
CULVER CITY, CA 90232

(310) 836-7000

(310) 836-7000

24 Hours / 7 days/week

Accessibility: CONTACT PROVIDER

N/A

Cultural Competency: N

Hospital Accreditation Status: JCAHO

Accepting New Patients: No

HOLLYWOOD

SOUTHERN CALIFORNIA HOSPITAL AT HOLLYWOOD

License #: 930000066

NPI: 1023010113

6245 DE LONGPRE AVE
HOLLYWOOD, CA 90028

(323) 462-2271

(323) 462-2271

24 Hours / 7 days/week

Accessibility: CONTACT PROVIDER

N/A

Cultural Competency: N

Hospital Accreditation Status: JCAHO

Accepting New Patients: No

LYNWOOD

ST FRANCIS MEDICAL CENTER

License #: 930000157

NPI: 1114547114

3630 E IMPERIAL HWY
LYNWOOD, CA 90262

(310) 900-4575

(310) 900-4575

24 Hours / 7 days/week

Accessibility: CONTACT PROVIDER

N/A

Cultural Competency: N

Hospital Accreditation Status: JCAHO

Accepting New Patients: No

Birthing Friendly: Y

LONG BEACH

ST MARY MEDICAL CENTER LONG BEACH

License #: 930000012

NPI: 1194840421

1050 LINDEN AVE
LONG BEACH, CA 90813

(562) 435-4441

(562) 435-4441

24 Hours / 7 days/week

Accessibility: CONTACT PROVIDER

N/A

Cultural Competency: N

Hospital Accreditation Status: JCAHO

Accepting New Patients: No

Birthing Friendly: Y

LOS ANGELES

USC KENNETH NORRIS JR CANCER HOSPITAL

License #: 930000267

NPI: 1417554528

1441 EASTLAKE AVE
LOS ANGELES, CA 90089

(323) 865-3001

(323) 865-3001

24 Hours / 7 days/week

Accessibility: CONTACT PROVIDER

N/A

Cultural Competency: N

Hospital Accreditation Status: JCAHO

了解最新信息，请致电 1-800-605-2556 联系 Blue Shield Promise Customer Care 部门，工作时间：周一至周五上午 8：00 至下午 6：00。TTY/TDD：711。在线访问，网址：blueshieldca.com/promise/medi-cal。此医疗服务提供者目录中的信息可能会发生变化。

Accepting New Patients: No

GLENDALE

USC VERDUGO HILLS HOSPITAL

License #: 930000173

NPI: 1033716147

1812 VERDUGO BLVD
GLENDALE, CA 91208

(818) 790-7100

(818) 790-7100

24 Hours / 7 days/week

Accessibility: CONTACT PROVIDER

N/A

Cultural Competency: N

Hospital Accreditation Status: DNV

Accepting New Patients: No

Birthing Friendly: Y

VAN NUYS

VALLEY PRESBYTERIAN HOSP

License #: 930000170

NPI: 1578529285

15107 VANOWEN ST
VAN NUYS, CA 91405

(818) 782-6600

(818) 782-6600

24 Hours / 7 days/week

Accessibility: CONTACT PROVIDER

N/A

Cultural Competency: N

Hospital Accreditation Status: DNV

Accepting New Patients: No

Birthing Friendly: Y

WEST COVINA

WEST COVINA MEDICAL CENTER INC

License #: 930000188

NPI: 1891187035

725 S ORANGE AVE
WEST COVINA, CA 91790

(626) 338-8481

(626) 338-8481

Korean, Farsi, Mandarin, Spanish, Tagalog, Italian

24 Hours / 7 days/week

Accessibility: CONTACT PROVIDER

N/A

Cultural Competency: N

Hospital Accreditation Status: JCAHO

Accepting New Patients: No

WHITTIER

WHITTIER HOSPITAL MEDICAL CENTER

License #: 930000402

NPI: 1023000569

9080 COLIMA RD
WHITTIER, CA 90605

(562) 945-3561

(562) 945-3561

24 Hours / 7 days/week

Accessibility: CONTACT PROVIDER

N/A

Cultural Competency: N

Hospital Accreditation Status: JCAHO

Accepting New Patients: No

Birthing Friendly: Y

AGOURA HILLS

LABORATORY PHYSICIAN OR HOSPITAL DIRECTED

ESOTERIX ENDOCRINOLOGY

NPI: 1306842562

4301 LOST HILLS RD
AGOURA HILLS, CA 91301

(800) 444-9111

(800) 444-9111

Accessibility: CONTACT PROVIDER

N/A

ALHAMBRA

AMBULATORY SURGERY CENTER

ADVANCED DIAGNOSTICS AND SURGICAL CENTER

License #: 930000997

NPI: 1952355851

1668 S GARFIELD AVE STE 100
ALHAMBRA, CA 91801

(626) 308-3000

(626) 308-3000

Yue Chinese, Mandarin, Spanish, Tagalog, Vietnamese

Accessibility: CONTACT PROVIDER

N/A

AMBULATORY SURGERY CENTER

CONCOURSE DIAGNOSTIC AND SURGERY CTR LLC

License #: 630013565

NPI: 1932496908

707 S GARFIELD AVE STE 101
ALHAMBRA, CA 91801

(626) 872-0339

(626) 872-0339

M-F 6AM-6PM

Accessibility: CONTACT PROVIDER

N/A

AMBULATORY SURGERY CENTER

PACIFIC AMBULATORY SURGERY CENTER

License #: 66921

NPI: 1467459214

707 S GARFIELD AVE STE 101
ALHAMBRA, CA 91801

(626) 656-1285

(626) 656-1285

Yue Chinese, Farsi, Spanish, Tagalog, Korean, Mandarin, Vietnamese

Accessibility: CONTACT PROVIDER

N/A

LABORATORY PHYSICIAN OR HOSPITAL DIRECTED

QUEST DIAGNOSTICS

NPI: 1366479099

1411 S GARFIELD AVE STE 100
ALHAMBRA, CA 91801

(626) 288-1750

(626) 288-1750

M-F 8AM-3:30PM
SA 8AM-0PM

Accessibility: CONTACT PROVIDER

N/A

LABORATORY PHYSICIAN OR HOSPITAL DIRECTED

QUEST DIAGNOSTICS

NPI: 1366479099

1 W HELLMAN AVE STE 6
ALHAMBRA, CA 91803

(626) 288-1750

(626) 288-1750

M-F 7:30AM-4:30PM
SA 8AM-0PM

Accessibility: CONTACT PROVIDER

N/A

ARCADIA

AMBULATORY SURGERY CENTER

SAN GABRIEL AMBULATORY SURGERY CENTER

License #: 930001840

NPI: 1336213099

288 N SANTA ANITA AVE STE 404
ARCADIA, CA 91006

(626) 300-5300

(626) 300-5300

M-F 8AM-4:30PM

Accessibility: CONTACT PROVIDER

N/A

LABORATORY PHYSICIAN OR HOSPITAL DIRECTED

QUEST DIAGNOSTICS

NPI: 1366479099

301 W HUNTINGTON DR STE 413
ARCADIA, CA 91007

(626) 254-9674

(626) 254-9674

Accessibility: CONTACT PROVIDER

N/A

LABORATORY PHYSICIAN OR HOSPITAL DIRECTED

UNILAB

NPI: 1366479099

612 W DUARTE RD STE 103
ARCADIA, CA 91007

(626) 445-4120

(626) 445-4120

Accessibility: CONTACT PROVIDER

N/A

LABORATORY PHYSICIAN OR HOSPITAL DIRECTED

QUEST DIAGNOSTICS

NPI: 1033138144

612 W DUARTE RD STE 104
ARCADIA, CA 91007

(626) 445-4120

(626) 445-4120

M-F 6:30AM-5PM
SA 8AM-0PM

Accessibility: CONTACT PROVIDER

N/A

AZUSA

AMBULATORY SURGERY CENTER

AZUSA SURGERY CTR

License #: 630011278

NPI: 1114043858

830 S CITRUS AVE STE 101
AZUSA, CA 91702

(626) 543-1560

(626) 543-1560

Spanish

M-F 7:30AM-4PM

Accessibility: CONTACT PROVIDER

N/A

BELLFLOWER

AMBULATORY SURGERY CENTER

FVC LONG BEACH ASC LLC

NPI: 1134882277

16506 LAKEWOOD BLVD STE 200
BELLFLOWER, CA 90706

(562) 888-8961

(562) 888-8961

Accessibility: CONTACT PROVIDER

N/A

LABORATORY PHYSICIAN OR HOSPITAL DIRECTED

QUEST DIAGNOSTICS

NPI: 1366479099

10230 ARTESIA BLVD STE 307
BELLFLOWER, CA 90706

(562) 461-9337

(562) 461-9337

Accessibility: CONTACT PROVIDER

N/A

BEVERLY HILLS

LABORATORY PHYSICIAN OR HOSPITAL DIRECTED

LABORATORY CORPORATION OF AMERICA

NPI: 1023871225

465 N ROXBURY DR STE 715
BEVERLY HILLS, CA 90210

(310) 275-4953

(310) 275-4953

Accessibility: CONTACT PROVIDER

www.labcorp.com

LABORATORY PHYSICIAN OR HOSPITAL DIRECTED

LABORATORY CORPORATION OF AMERICA

NPI: 1174382469

465 N ROXBURY DR STE 715

BEVERLY HILLS, CA 90210
(310) 275-4953
(310) 275-4953
Accessibility: CONTACT PROVIDER
www.labcorp.com

LABORATORY PHYSICIAN OR HOSPITAL DIRECTED

LABORATORY CORPORATION OF AMERICA

NPI: 1154186872

465 N ROXBURY DR STE 715
BEVERLY HILLS, CA 90210
(310) 275-4953
(310) 275-4953
Accessibility: CONTACT PROVIDER
www.labcorp.com

LABORATORY PHYSICIAN OR HOSPITAL DIRECTED

QUEST DIAGNOSTICS

NPI: 1366479099

50 N ROBERTSON BL 260
BEVERLY HILLS, CA 90211
(310) 659-9021
(310) 659-9021
Accessibility: CONTACT PROVIDER
N/A

BURBANK

LABORATORY PHYSICIAN OR HOSPITAL DIRECTED

LABORATORY CORPORATION OF AMERICA

NPI: 1154186872

2701 W ALAMEDA AVE STE 203
BURBANK, CA 91505
(818) 563-3577
(818) 563-3577
Accessibility: CONTACT PROVIDER
www.labcorp.com

LABORATORY PHYSICIAN OR HOSPITAL DIRECTED

LABORATORY CORPORATION OF AMERICA

NPI: 1023871225

2701 W ALAMEDA AVE STE 203
BURBANK, CA 91505
(818) 563-3577
(818) 563-3577
Accessibility: CONTACT PROVIDER
www.labcorp.com

LABORATORY PHYSICIAN OR HOSPITAL DIRECTED

QUEST DIAGNOSTICS

NPI: 1366479099

2601 W ALAMEDA AVE STE 114
BURBANK, CA 91505
(818) 846-4217
(818) 846-4217
Accessibility: CONTACT PROVIDER
N/A

LABORATORY PHYSICIAN OR HOSPITAL DIRECTED

QUEST DIAGNOSTICS

NPI: 1366479099

2701 W ALAMEDA AVE STE 205
BURBANK, CA 91505
(818) 840-8004
(818) 840-8004
Accessibility: CONTACT PROVIDER
N/A

LABORATORY PHYSICIAN OR HOSPITAL DIRECTED

LABORATORY CORPORATION OF AMERICA

NPI: 1174382469

2701 W ALAMEDA AVE STE 203
BURBANK, CA 91505
(818) 563-3577
(818) 563-3577
Accessibility: CONTACT PROVIDER
www.labcorp.com

F. Blue Shield Promise 辅助提供商

CARSON

LABORATORY PHYSICIAN OR HOSPITAL DIRECTED

LABORATORY CORPORATION OF AMERICA

NPI: 1023871225

21501 AVALON BLVD STE 150
CARSON, CA 90745

(310) 513-0701

(310) 513-0701

Accessibility: CONTACT PROVIDER

www.labcorp.com

LABORATORY PHYSICIAN OR HOSPITAL DIRECTED

LABORATORY CORPORATION OF AMERICA

NPI: 1154186872

21501 AVALON BLVD STE 150
CARSON, CA 90745

(310) 513-0701

(310) 513-0701

Accessibility: CONTACT PROVIDER

www.labcorp.com

LABORATORY PHYSICIAN OR HOSPITAL DIRECTED

LABORATORY CORPORATION OF AMERICA

NPI: 1174382469

21501 AVALON BLVD STE 150
CARSON, CA 90745

(310) 513-0701

(310) 513-0701

Accessibility: CONTACT PROVIDER

www.labcorp.com

CITY OF INDUSTRY

AMBULATORY SURGERY CENTER

CONCOURSE DIAGNOSTIC AND SURGERY CTR LLC

License #: 630013565

NPI: 1932496908

18575 GALE AVE STE 198
CITY OF INDUSTRY, CA 91748

(626) 965-3880

(626) 965-3880

Spanish, Yue Chinese, Mandarin

M-F 6AM-6PM

Accessibility: CONTACT PROVIDER

N/A

COVINA

LABORATORY PHYSICIAN OR HOSPITAL DIRECTED

QUEST DIAGNOSTICS

NPI: 1366479099

554 E SAN BERNARDINO RD STE 103
COVINA, CA 91723

(626) 858-5063

(626) 858-5063

Accessibility: CONTACT PROVIDER

N/A

LABORATORY PHYSICIAN OR HOSPITAL DIRECTED

QUEST DIAGNOSTICS

NPI: 1366479099

420 W ROWLAND ST STE LL
COVINA, CA 91723

(626) 331-5889

(626) 331-5889

Accessibility: CONTACT PROVIDER

N/A

DIAMOND BAR

LABORATORY PHYSICIAN OR HOSPITAL DIRECTED

QUEST DIAGNOSTICS

NPI: 1366479099

750 N DIAMOND BAR BLVD STE 110
DIAMOND BAR, CA 91765

(909) 612-4602

(909) 612-4602

Accessibility: CONTACT PROVIDER

N/A

DOWNEY

LABORATORY PHYSICIAN OR HOSPITAL DIRECTED

QUEST DIAGNOSTICS

NPI: 1366479099

了解最新信息，请致电 1-800-605-2556 联系 Blue Shield Promise Customer Care 部门，工作时间：周一至周五上午 8：00 至下午 6：00。TTY/TDD：711。在线访问，网址：blueshieldca.com/promise/medi-cal。此医疗服务提供者目录中的信息可能会发生变化。

10800 PARAMOUNT BLVD
STE 103
DOWNEY, CA 90241
(562) 869-6181
(562) 869-6181
Accessibility: CONTACT PROVIDER
N/A

LABORATORY PHYSICIAN OR HOSPITAL DIRECTED

UNILAB

NPI: 1366479099

11525 BROOKSHIRE AVE
DOWNEY, CA 90241
(562) 904-9171
(562) 904-9171
Accessibility: CONTACT PROVIDER
N/A

LABORATORY PHYSICIAN OR HOSPITAL DIRECTED

LABORATORY CORPORATION OF AMERICA

NPI: 1174382469

11411 BROOKSHIRE AVE STE 408
DOWNEY, CA 90241
(562) 862-3941
(562) 862-3941
Accessibility: CONTACT PROVIDER
www.labcorp.com

LABORATORY PHYSICIAN OR HOSPITAL DIRECTED

LABORATORY CORPORATION OF AMERICA

NPI: 1154186872

11411 BROOKSHIRE AVE STE 408
DOWNEY, CA 90241
(562) 862-3941
(562) 862-3941
Accessibility: CONTACT PROVIDER
www.labcorp.com

LABORATORY PHYSICIAN OR HOSPITAL DIRECTED

LABORATORY CORPORATION OF AMERICA

NPI: 1023871225

11411 BROOKSHIRE AVE STE 408
DOWNEY, CA 90241
(562) 862-3941
(562) 862-3941
Accessibility: CONTACT PROVIDER
www.labcorp.com

LABORATORY PHYSICIAN OR HOSPITAL DIRECTED

QUEST DIAGNOSTICS

NPI: 1366479099

11525 BROOKSHIRE AVE
STE 401
DOWNEY, CA 90241
(562) 904-9171
(562) 904-9171
Accessibility: CONTACT PROVIDER
N/A

ENCINO

LABORATORY PHYSICIAN OR HOSPITAL DIRECTED

UNILAB

NPI: 1366479099

5353 BALBOA BLVD
ENCINO, CA 91316
(818) 728-4930
(818) 728-4930
Accessibility: CONTACT PROVIDER
N/A

GLENDALE

AMBULATORY SURGERY CENTER

CHEVY CHASE AMBULATORY CTR

License #: 930001841

NPI: 1497733661

801 S CHEVY CHASE DR
STE 106
GLENDALE, CA 91205
(818) 265-2275
(818) 265-2275
Armenian, Arabic, Russian, Spanish, French, Farsi
M-F 6AM-4PM
Accessibility: CONTACT PROVIDER
N/A

了解最新信息，请致电 1-800-605-2556 联系 Blue Shield Promise Customer Care 部门，工作时间：周一至周五上午 8：00 至下午 6：00。TTY/TDD：711。在线访问，网址：blueshieldca.com/promise/medi-cal。此医疗服务提供者目录中的信息可能会发生变化。

LABORATORY PHYSICIAN OR HOSPITAL DIRECTED

QUEST DIAGNOSTICS

NPI: 1366479099

222 W EULALIA ST STE 210
GLENDALE, CA 91204

(818) 244-3673

(818) 244-3673

Accessibility: CONTACT PROVIDER

N/A

LABORATORY PHYSICIAN OR HOSPITAL DIRECTED

QUEST DIAGNOSTICS

NPI: 1366479099

801 S CHEVY CHASE DR STE 50
GLENDALE, CA 91205

(818) 553-0550

(818) 553-0550

Accessibility: CONTACT PROVIDER

N/A

LABORATORY PHYSICIAN OR HOSPITAL DIRECTED

LABORATORY CORPORATION OF AMERICA

NPI: 1023871225

1809 VERDUGO BLVD STE 290
GLENDALE, CA 91208

(818) 952-2355

(818) 952-2355

Accessibility: CONTACT PROVIDER

www.labcorp.com

LABORATORY PHYSICIAN OR HOSPITAL DIRECTED

LABORATORY CORPORATION OF AMERICA

NPI: 1154186872

1809 VERDUGO BLVD STE 290
GLENDALE, CA 91208

(818) 952-2355

(818) 952-2355

Accessibility: CONTACT PROVIDER

www.labcorp.com

LABORATORY PHYSICIAN OR HOSPITAL DIRECTED

LABORATORY CORPORATION OF AMERICA

NPI: 1174382469

1809 VERDUGO BLVD STE 290
GLENDALE, CA 91208

(818) 952-2355

(818) 952-2355

Accessibility: CONTACT PROVIDER

www.labcorp.com

GLENDORA

LABORATORY PHYSICIAN OR HOSPITAL DIRECTED

QUEST DIAGNOSTICS

NPI: 1366479099

210 S GRAND AVE STE 124
GLENDORA, CA 91741

(626) 963-6135

(626) 963-6135

Accessibility: CONTACT PROVIDER

N/A

HAWTHORNE

LABORATORY PHYSICIAN OR HOSPITAL DIRECTED

QUEST DIAGNOSTICS

NPI: 1366479099

4477 W 118TH ST STE 204
HAWTHORNE, CA 90250

(310) 349-0214

(310) 349-0214

Accessibility: CONTACT PROVIDER

N/A

LABORATORY PHYSICIAN OR HOSPITAL DIRECTED

LABORATORY CORPORATION OF AMERICA

NPI: 1023871225

4477 W 118TH ST STE 102
HAWTHORNE, CA 90250

(310) 644-4063

(310) 644-4063

Accessibility: CONTACT PROVIDER

www.labcorp.com

了解最新信息，请致电 1-800-605-2556 联系 Blue Shield Promise Customer Care 部门，工作时间：周一至周五上午 8：00 至下午 6：00。TTY/TDD：711。在线访问，网址：blueshieldca.com/promise/medi-cal。此医疗服务提供者目录中的信息可能会发生变化。

LABORATORY PHYSICIAN OR HOSPITAL DIRECTED

LABORATORY CORPORATION OF AMERICA

NPI: 1154186872

4477 W 118TH ST STE 102
HAWTHORNE, CA 90250
(310) 644-4063
(310) 644-4063
Accessibility: CONTACT PROVIDER
www.labcorp.com

LABORATORY PHYSICIAN OR HOSPITAL DIRECTED

LABORATORY CORPORATION OF AMERICA

NPI: 1174382469

4477 W 118TH ST STE 102
HAWTHORNE, CA 90250
(310) 644-4063
(310) 644-4063
Accessibility: CONTACT PROVIDER
www.labcorp.com

INGLEWOOD

AMBULATORY SURGERY CENTER

CENTINELA VALLEY ENDOSCOPY CENTER INC

License #: 930001838

NPI: 1336231059

575 E HARDY ST STE 101
INGLEWOOD, CA 90301
(310) 330-9900
(310) 330-9900
Accessibility: CONTACT PROVIDER
N/A

LABORATORY PHYSICIAN OR HOSPITAL DIRECTED

QUEST DIAGNOSTICS

NPI: 1366479099

323 N PRAIRIE AVE STE 117
INGLEWOOD, CA 90301
(310) 674-8277
(310) 674-8277
Accessibility: CONTACT PROVIDER
N/A

LAKEWOOD

AMBULATORY SURGERY CENTER

LAKEWOOD EYE PHYSICIANS AND SURGEONS INC

NPI: 1043473390

3300 E SOUTH ST STE 107
LAKEWOOD, CA 90805
(562) 531-2020
(562) 531-2020
Spanish
M-TH 8:30AM-5:30PM
Accessibility: CONTACT PROVIDER
N/A

LANCASTER

AMBULATORY SURGERY CENTER

APOLLO SURGERY CENTER LLC

NPI: 1174258602

43944 15TH ST W STE 101
LANCASTER, CA 93534
(661) 579-4700
(661) 579-4700
Spanish, Hindi, Telugu
M-F 8AM-5PM
Accessibility: CONTACT PROVIDER
N/A

AMBULATORY SURGERY CENTER

ADVANCED ENDOSCOPY AND PAIN CTR LLC

NPI: 1205195716

1753 W AVENUE J STE A
LANCASTER, CA 93534
(661) 206-0555
(661) 206-0555
M-F 7AM-5PM
Accessibility: CONTACT PROVIDER
N/A

LABORATORY PHYSICIAN OR HOSPITAL DIRECTED

LABORATORY CORPORATION OF AMERICA

NPI: 1154186872

44725 10TH ST W STE 240

LANCASTER, CA 93534
(661) 723-7915
(661) 723-7915
Accessibility: CONTACT PROVIDER
www.labcorp.com

LABORATORY PHYSICIAN OR HOSPITAL DIRECTED

QUEST DIAGNOSTICS
NPI: 1366479099
1629 W AVENUE J STE 102
LANCASTER, CA 93534
(661) 942-5871
(661) 942-5871
Accessibility: CONTACT PROVIDER
N/A

LABORATORY PHYSICIAN OR HOSPITAL DIRECTED

LABORATORY CORPORATION OF AMERICA
NPI: 1023871225
44725 10TH ST W STE 240
LANCASTER, CA 93534
(661) 723-7915
(661) 723-7915
Accessibility: CONTACT PROVIDER
www.labcorp.com

LABORATORY PHYSICIAN OR HOSPITAL DIRECTED

LABORATORY CORPORATION OF AMERICA
NPI: 1174382469
44725 10TH ST W STE 240
LANCASTER, CA 93534
(661) 723-7915
(661) 723-7915
Accessibility: CONTACT PROVIDER
www.labcorp.com

LONG BEACH

AMBULATORY SURGERY CENTER

MEMORIAL CARE OUTPATIENT SURGICAL CTR LONG BEACH
NPI: 1609253392
3833 WORSHAM AVE STE 200
LONG BEACH, CA 90808
(562) 426-2606
(562) 426-2606
M-F 6AM-5PM
Accessibility: CONTACT PROVIDER
N/A

LABORATORY PHYSICIAN OR HOSPITAL DIRECTED

QUEST DIAGNOSTICS
NPI: 1366479099
2865 ATLANTIC AVE STE 107
LONG BEACH, CA 90806
(562) 424-1461
(562) 424-1461
Accessibility: CONTACT PROVIDER
N/A

LABORATORY PHYSICIAN OR HOSPITAL DIRECTED

QUEST DIAGNOSTICS
NPI: 1043238090
1045 ATLANTIC AVE STE 507
LONG BEACH, CA 90813
(562) 435-1563
(562) 435-1563
Accessibility: CONTACT PROVIDER
N/A

LABORATORY PHYSICIAN OR HOSPITAL DIRECTED

QUEST DIAGNOSTICS
NPI: 1366479099
3816 WOODRUFF AVE STE 306
LONG BEACH, CA 90808
(562) 377-1344
(562) 377-1344
Accessibility: CONTACT PROVIDER
N/A

LABORATORY PHYSICIAN OR HOSPITAL DIRECTED

QUEST DIAGNOSTICS
NPI: 1366479099
5830 DOWNEY AVE
LONG BEACH, CA 90805
(562) 633-6533
(562) 633-6533

了解最新信息，请致电 1-800-605-2556 联系 Blue Shield Promise Customer Care 部门，工作时间：周一至周五上午 8：00 至下午 6：00。TTY/TDD：711。在线访问，网址：blueshieldca.com/promise/medi-cal。此医疗服务提供者目录中的信息可能会发生变化。

Accessibility: CONTACT PROVIDER
N/A

LOS ANGELES

AMBULATORY SURGERY CENTER

MARTIN LUTHER KING JR OUTPT CTR
NPI: 1780877613
1670 E 120TH ST
LOS ANGELES, CA 90059
(310) 668-5201
(310) 668-5201
Accessibility: CONTACT PROVIDER
N/A

AMBULATORY SURGERY CENTER

SELECT SURGICAL LLC
License #: 6778
NPI: 1467996793
1127 WILSHIRE BLVD STE 1000
LOS ANGELES, CA 90017
(213) 935-8566
(213) 935-8566
Accessibility: CONTACT PROVIDER
N/A

AMBULATORY SURGERY CENTER

PACIFIC VASCUCARE SURGERY CENTER
NPI: 1770072803
1660 W 3RD ST
LOS ANGELES, CA 90017
(213) 201-0850
(213) 201-0850
Russian, Korean, Yue Chinese, Spanish
Accessibility: CONTACT PROVIDER
N/A

AMBULATORY SURGERY CENTER

THIRD STREET SURG CTR
License #: 930001554
NPI: 1144370594
420 E 3RD ST STE 110
LOS ANGELES, CA 90013
(213) 617-9194
(213) 617-9194
Armenian, Korean, Spanish, Japanese
M-F 6AM-2:30PM
Accessibility: CONTACT PROVIDER
N/A

AMBULATORY SURGERY CENTER

AIRPORT ENDOSCOPY CENTER
License #: 930001744
NPI: 1013980317
8110 AIRPORT BLVD FL 1
LOS ANGELES, CA 90045
(310) 674-0144
(310) 674-0144
Accessibility: CONTACT PROVIDER
N/A

LABORATORY PHYSICIAN OR HOSPITAL DIRECTED

QUEST DIAGNOSTICS
NPI: 1366479099
420 E 3RD ST STE 802
LOS ANGELES, CA 90013
(213) 687-8758
(213) 687-8758
Accessibility: CONTACT PROVIDER
N/A

LABORATORY PHYSICIAN OR HOSPITAL DIRECTED

LABORATORY CORPORATION OF AMERICA
NPI: 1174382469
1122 W WASHINGTON BLVD STE 320
LOS ANGELES, CA 90015
(213) 741-0052
(213) 741-0052
Accessibility: CONTACT PROVIDER
www.labcorp.com

LABORATORY PHYSICIAN OR HOSPITAL DIRECTED

LABORATORY CORPORATION OF AMERICA
NPI: 1023871225
1122 W WASHINGTON

BLVD STE 320
LOS ANGELES, CA 90015
(213) 741-0052
(213) 741-0052
Accessibility: CONTACT PROVIDER
www.labcorp.com

LABORATORY PHYSICIAN OR HOSPITAL DIRECTED

LABORATORY CORPORATION OF AMERICA

NPI: 1154186872

1122 W WASHINGTON BLVD STE 320
LOS ANGELES, CA 90015
(213) 741-0052
(213) 741-0052
Accessibility: CONTACT PROVIDER
www.labcorp.com

LABORATORY PHYSICIAN OR HOSPITAL DIRECTED

QUEST DIAGNOSTICS

NPI: 1366479099

2105 BEVERLY BLVD STE 105
LOS ANGELES, CA 90057
(213) 413-1274
(213) 413-1274
Accessibility: CONTACT PROVIDER
N/A

LABORATORY PHYSICIAN OR HOSPITAL DIRECTED

QUEST DIAGNOSTICS

NPI: 1861438608

1414 S GRAND AVE STE 180
LOS ANGELES, CA 90015
(213) 765-0457
(213) 765-0457
Accessibility: CONTACT PROVIDER
N/A

LABORATORY PHYSICIAN OR HOSPITAL DIRECTED

QUEST DIAGNOSTICS

1127 WILSHIRE BLVD STE 204
LOS ANGELES, CA 90017
(213) 977-0164
(213) 977-0164
M-F 8AM-5PM
Accessibility: CONTACT PROVIDER
N/A

LABORATORY PHYSICIAN OR HOSPITAL DIRECTED

QUEST DIAGNOSTICS

NPI: 1366479099

2080 CENTURY PARK E STE 1201
LOS ANGELES, CA 90067
(310) 551-0221
(310) 551-0221
Accessibility: CONTACT PROVIDER
N/A

LABORATORY PHYSICIAN OR HOSPITAL DIRECTED

AMERICAN BIO CLINICAL LABS

NPI: 1821091067

2730 N MAIN ST
LOS ANGELES, CA 90031
(323) 222-6688
(323) 222-6688
Accessibility: CONTACT PROVIDER
N/A

LABORATORY PHYSICIAN OR HOSPITAL DIRECTED

QUEST DIAGNOSTICS

NPI: 1366479099

1632 E CESAR E CHAVEZ AVE
LOS ANGELES, CA 90033
(213) 200-8501
(213) 200-8501
M-F 6AM-4:30PM
Accessibility: CONTACT PROVIDER
N/A

LABORATORY PHYSICIAN OR HOSPITAL DIRECTED

LABORATORY CORPORATION OF AMERICA

NPI: 1154186872

2440 S SEPULVEDA BLVD STE 181
LOS ANGELES, CA 90064

(336) 584-5171
(336) 584-5171
Accessibility: CONTACT PROVIDER
www.labcorp.com

LABORATORY PHYSICIAN OR HOSPITAL DIRECTED

LABORATORY CORPORATION OF AMERICA

NPI: 1023871225

2440 S SEPULVEDA BLVD
STE 181
LOS ANGELES, CA 90064
(336) 584-5171
(336) 584-5171
Accessibility: CONTACT PROVIDER
www.labcorp.com

LABORATORY PHYSICIAN OR HOSPITAL DIRECTED

LABORATORY CORPORATION OF AMERICA

NPI: 1174382469

2440 S SEPULVEDA BLVD
STE 181
LOS ANGELES, CA 90064
(336) 584-5171
(336) 584-5171
Accessibility: CONTACT PROVIDER
www.labcorp.com

LYNWOOD

AMBULATORY SURGERY CENTER

MS SURGERY CENTER LLC

NPI: 1831109875

3510 MARTIN LUTHER KING JR BLVD
LYNWOOD, CA 90262
(310) 608-1742
(310) 608-1742
Arabic, Spanish
TU-W 6AM-4PM
Accessibility: CONTACT PROVIDER
www.shammaseye.com

MISSION HILLS

LABORATORY PHYSICIAN OR HOSPITAL DIRECTED

QUEST DIAGNOSTICS

NPI: 1366479099

14901 RINALDI ST STE 203
MISSION HILLS, CA 91345
(818) 837-7026
(818) 837-7026
Accessibility: CONTACT PROVIDER
N/A

MONROVIA

LABORATORY PHYSICIAN OR HOSPITAL DIRECTED

LABORATORY CORPORATION OF AMERICA

NPI: 1174382469

605 E HUNTINGTON DR
STE 209
MONROVIA, CA 91016
(626) 471-9922
(626) 471-9922
Accessibility: CONTACT PROVIDER
www.labcorp.com

LABORATORY PHYSICIAN OR HOSPITAL DIRECTED

LABORATORY CORPORATION OF AMERICA

NPI: 1023871225

605 E HUNTINGTON DR
STE 209
MONROVIA, CA 91016
(626) 471-9922
(626) 471-9922
Accessibility: CONTACT PROVIDER
www.labcorp.com

LABORATORY PHYSICIAN OR HOSPITAL DIRECTED

LABORATORY CORPORATION OF AMERICA

NPI: 1154186872

605 E HUNTINGTON DR
STE 209
MONROVIA, CA 91016
(626) 471-9922
(626) 471-9922
Accessibility: CONTACT PROVIDER
www.labcorp.com

了解最新信息，请致电 1-800-605-2556 联系 Blue Shield Promise Customer Care 部门，工作时间：周一至周五上午 8：00 至下午 6：00。TTY/TDD：711。在线访问，网址：blueshieldca.com/promise/medi-cal。此医疗服务提供者目录中的信息可能会发生变化。

MONTEBELLO

AMBULATORY SURGERY CENTER

ATLANTIS SURGERY CENTER AT MONTEBELLO

License #: 7345

NPI: 1871057786

229 E BEVERLY BLVD
MONTEBELLO, CA 90640

(323) 647-3350

(323) 647-3350

Accessibility: CONTACT PROVIDER

N/A

AMBULATORY SURGERY CENTER

MED LASER SURGICAL CTR

NPI: 1538178256

2445 W WHITTIER BLVD
STE 100
MONTEBELLO, CA 90640

(323) 727-2550

(323) 727-2550

Spanish

M-F 6AM-4PM

Accessibility: CONTACT PROVIDER

N/A

LABORATORY PHYSICIAN OR HOSPITAL DIRECTED

QUEST DIAGNOSTICS

2527 VIA CAMPO
MONTEBELLO, CA 90640

(323) 246-2500

(323) 246-2500

M-F 7:30AM-4PM

Accessibility: CONTACT PROVIDER

N/A

MONTEREY PARK

AMBULATORY SURGERY CENTER

GASTROENTEROLOGY DIAGNOSTIC CENTER

License #: 930000827

NPI: 1013048461

880 S ATLANTIC BLVD STE G10
MONTEREY PARK, CA 91754

(626) 872-6261

(626) 872-6261

Spanish

M-F 7AM-4PM

Accessibility: CONTACT PROVIDER

N/A

AMBULATORY SURGERY CENTER

ATLANTIC SURGICAL CENTER

NPI: 1912239062

850 S ATLANTIC BLVD STE 104
MONTEREY PARK, CA 91754

(626) 284-4033

(626) 284-4033

M-F 6AM-2PM

Accessibility: CONTACT PROVIDER

N/A

AMBULATORY SURGERY CENTER

PLAZA SURGICAL CENTER

NPI: 1699703991

850 S ATLANTIC BLVD STE 201
MONTEREY PARK, CA 91754

(626) 289-2894

(626) 289-2894

Spanish

M-F 6AM-5PM

Accessibility: CONTACT PROVIDER

N/A

NEWHALL

LABORATORY PHYSICIAN OR HOSPITAL DIRECTED

LABORATORY CORPORATION OF AMERICA

NPI: 1174382469

23206 LYONS AVE STE 109
NEWHALL, CA 91321

(661) 284-3508

(661) 284-3508

Accessibility: CONTACT PROVIDER

www.labcorp.com

了解最新信息，请致电 1-800-605-2556 联系 Blue Shield Promise Customer Care 部门，工作时间：周一至周五上午 8：00 至下午 6：00。TTY/TDD：711。在线访问，网址：blueshieldca.com/promise/medi-cal。此医疗服务提供者目录中的信息可能会发生变化。

LABORATORY PHYSICIAN OR HOSPITAL DIRECTED

LABORATORY CORPORATION OF AMERICA

NPI: 1023871225

23206 LYONS AVE STE 109
NEWHALL, CA 91321

(661) 284-3508

(661) 284-3508

Accessibility: CONTACT PROVIDER

www.labcorp.com

LABORATORY PHYSICIAN OR HOSPITAL DIRECTED

LABORATORY CORPORATION OF AMERICA

NPI: 1154186872

23206 LYONS AVE STE 109
NEWHALL, CA 91321

(661) 284-3508

(661) 284-3508

Accessibility: CONTACT PROVIDER

www.labcorp.com

NORTHRIDGE

LABORATORY PHYSICIAN OR HOSPITAL DIRECTED

QUEST DIAGNOSTICS

NPI: 1366479099

18250 ROSCOE BLVD STE 120
NORTHRIDGE, CA 91325

(818) 772-9386

(818) 772-9386

Accessibility: CONTACT PROVIDER

N/A

PALMDALE

LABORATORY PHYSICIAN OR HOSPITAL DIRECTED

QUEST DIAGNOSTICS

NPI: 1366479099

843 AUTO CENTER DR STE A
PALMDALE, CA 93551

(661) 274-4358

(661) 274-4358

Accessibility: CONTACT PROVIDER

N/A

LABORATORY PHYSICIAN OR HOSPITAL DIRECTED

UNILAB

NPI: 1366479099

41210 11TH ST W STE I
PALMDALE, CA 93551

(661) 206-3007

(661) 206-3007

Accessibility: CONTACT PROVIDER

N/A

PARAMOUNT

LABORATORY PHYSICIAN OR HOSPITAL DIRECTED

QUEST DIAGNOSTICS

NPI: 1366479099

14906 PARAMOUNT BLVD
PARAMOUNT, CA 90723

(562) 630-6586

(562) 630-6586

Accessibility: CONTACT PROVIDER

N/A

PASADENA

AMBULATORY SURGERY CENTER

HUNTINGTON SPECIALTY SURGERY LLC

License #: 7281

NPI: 1295204113

39 CONGRESS ST STE 310
PASADENA, CA 91105

(626) 795-0282

(626) 795-0282

Spanish, Armenian

M-F 5AM-6PM

Accessibility: CONTACT PROVIDER

N/A

AMBULATORY SURGERY CENTER

PASADENA SURGERY CENTER

License #: 930001727

NPI: 1255436028

1035 S FAIR OAKS AVE STE 101
PASADENA, CA 91105

(626) 403-6488

(626) 403-6488

Accessibility: CONTACT PROVIDER

N/A

了解最新信息，请致电 1-800-605-2556 联系 Blue Shield Promise Customer Care 部门，工作时间：周一至周五上午 8：00 至下午 6：00。TTY/TDD：711。在线访问，网址：blueshieldca.com/promise/medi-cal。此医疗服务提供者目录中的信息可能会发生变化。

LABORATORY PHYSICIAN OR HOSPITAL DIRECTED

QUEST DIAGNOSTICS

NPI: 1366479099

1845 N FAIR OAKS AVE STE P301
PASADENA, CA 91103

(626) 798-3438
(626) 798-3438
Accessibility: CONTACT PROVIDER
N/A

LABORATORY PHYSICIAN OR HOSPITAL DIRECTED

QUEST DIAGNOSTICS

NPI: 1366479099

65 N MADISON AVE STE 505
PASADENA, CA 91101

(626) 585-1813
(626) 585-1813
Accessibility: CONTACT PROVIDER
N/A

LABORATORY PHYSICIAN OR HOSPITAL DIRECTED

LABORATORY CORPORATION OF AMERICA

NPI: 1023871225

960 E GREEN ST STE 290
PASADENA, CA 91106

(626) 440-1774
(626) 440-1774
Accessibility: CONTACT PROVIDER
www.labcorp.com

LABORATORY PHYSICIAN OR HOSPITAL DIRECTED

QUEST DIAGNOSTICS

NPI: 1366479099

50 BELLEFONTAINE ST STE 101
PASADENA, CA 91105

(626) 584-3007
(626) 584-3007
Accessibility: CONTACT PROVIDER
N/A

LABORATORY PHYSICIAN OR HOSPITAL DIRECTED

QUEST DIAGNOSTICS

NPI: 1366479099

1060 E GREEN ST STE 207
PASADENA, CA 91106

(626) 584-3027
(626) 584-3027
Accessibility: CONTACT PROVIDER
N/A

LABORATORY PHYSICIAN OR HOSPITAL DIRECTED

LABORATORY CORPORATION OF AMERICA

NPI: 1174382469

960 E GREEN ST STE 290
PASADENA, CA 91106

(626) 440-1774
(626) 440-1774
Accessibility: CONTACT PROVIDER
www.labcorp.com

LABORATORY PHYSICIAN OR HOSPITAL DIRECTED

LABORATORY CORPORATION OF AMERICA

NPI: 1154186872

960 E GREEN ST STE 290
PASADENA, CA 91106

(626) 440-1774
(626) 440-1774
Accessibility: CONTACT PROVIDER
www.labcorp.com

PLAYA VISTA

LABORATORY PHYSICIAN OR HOSPITAL DIRECTED

QUEST DIAGNOSTICS

12746 W JEFFERSON BLVD STE 3150
PLAYA VISTA, CA 90094

(310) 881-3947
(310) 881-3947
M-F 8AM-5PM
Accessibility: CONTACT PROVIDER
N/A

了解最新信息，请致电 1-800-605-2556 联系 Blue Shield Promise Customer Care 部门，工作时间：周一至周五上午 8：00 至下午 6：00。TTY/TDD：711。在线访问，网址：blueshieldca.com/promise/medi-cal。此医疗服务提供者目录中的信息可能会发生变化。

F. Blue Shield Promise 辅助提供商

POMONA

LABORATORY PHYSICIAN OR HOSPITAL DIRECTED

LABORATORY CORPORATION OF AMERICA

NPI: 1023871225

1900 ROYALTY DR STE 170
POMONA, CA 91767

(909) 623-2847

(909) 623-2847

Accessibility: CONTACT PROVIDER

www.labcorp.com

LABORATORY PHYSICIAN OR HOSPITAL DIRECTED

LABORATORY CORPORATION OF AMERICA

NPI: 1154186872

1900 ROYALTY DR STE 170
POMONA, CA 91767

(909) 623-2847

(909) 623-2847

Accessibility: CONTACT PROVIDER

www.labcorp.com

LABORATORY PHYSICIAN OR HOSPITAL DIRECTED

LABORATORY CORPORATION OF AMERICA

NPI: 1174382469

1900 ROYALTY DR STE 170
POMONA, CA 91767

(909) 623-2847

(909) 623-2847

Accessibility: CONTACT PROVIDER

www.labcorp.com

LABORATORY PHYSICIAN OR HOSPITAL DIRECTED

QUEST DIAGNOSTICS

NPI: 1366479099

250 W BONITA AVE STE 130A
POMONA, CA 91767

(909) 596-4189

(909) 596-4189

Accessibility: CONTACT PROVIDER

N/A

RANCHO DOMINGUEZ

LABORATORY PHYSICIAN OR HOSPITAL DIRECTED

AFFILIATED PATHOLOGISTS MEDICAL GROUP INC

License #: CLF00339808

NPI: 1730119553

2374 E PACIFICA PL
RANCHO DOMINGUEZ, CA 90220

(310) 225-3221

(310) 225-3221

M-F 8AM-5PM

Accessibility: CONTACT PROVIDER

www.affiliatedpath.com

REDONDO BEACH

LABORATORY PHYSICIAN OR HOSPITAL DIRECTED

QUEST DIAGNOSTICS

NPI: 1366479099

520 N PROSPECT AVE STE 207
REDONDO BEACH, CA 90277

(310) 376-4830

(310) 376-4830

Accessibility: CONTACT PROVIDER

N/A

LABORATORY PHYSICIAN OR HOSPITAL DIRECTED

LABORATORY CORPORATION OF AMERICA

NPI: 1174382469

510 N PROSPECT AVE STE 129
REDONDO BEACH, CA 90277

(310) 406-0967

(310) 406-0967

Accessibility: CONTACT PROVIDER

www.labcorp.com

LABORATORY PHYSICIAN OR HOSPITAL DIRECTED

LABORATORY CORPORATION OF AMERICA

NPI: 1154186872

了解最新信息，请致电 1-800-605-2556 联系 Blue Shield Promise Customer Care 部门，工作时间：周一至周五上午 8：00 至下午 6：00。TTY/TDD：711。在线访问，网址：blueshieldca.com/promise/medi-cal。此医疗服务提供者目录中的信息可能会发生变化。

510 N PROSPECT AVE STE 129
REDONDO BEACH, CA 90277
(310) 406-0967
(310) 406-0967
Accessibility: CONTACT PROVIDER
www.labcorp.com

LABORATORY PHYSICIAN OR HOSPITAL DIRECTED

LABORATORY CORPORATION OF AMERICA

NPI: 1023871225

510 N PROSPECT AVE STE 129
REDONDO BEACH, CA 90277
(310) 406-0967
(310) 406-0967
Accessibility: CONTACT PROVIDER
www.labcorp.com

SAN DIMAS

LABORATORY PHYSICIAN OR HOSPITAL DIRECTED

QUEST DIAGNOSTICS

NPI: 1366479099

1330 W COVINA BLVD STE 204A
SAN DIMAS, CA 91773
(909) 305-1744
(909) 305-1744
Accessibility: CONTACT PROVIDER
N/A

LABORATORY PHYSICIAN OR HOSPITAL DIRECTED

QUEST DIAGNOSTICS

NPI: 1366479099

1334 W COVINA BLVD STE 208
SAN DIMAS, CA 91773
(909) 592-1893
(909) 592-1893
Accessibility: CONTACT PROVIDER
N/A

SAN GABRIEL

LABORATORY PHYSICIAN OR HOSPITAL DIRECTED

QUEST DIAGNOSTICS

NPI: 1366479099

416 W LAS TUNAS DR STE 103
SAN GABRIEL, CA 91776
(626) 308-0921
(626) 308-0921
Accessibility: CONTACT PROVIDER
N/A

SAN PEDRO

LABORATORY PHYSICIAN OR HOSPITAL DIRECTED

LABORATORY CORPORATION OF AMERICA

NPI: 1174382469

1360 W 6TH ST STE 190
SAN PEDRO, CA 90732
(310) 831-8930
(310) 831-8930
Accessibility: CONTACT PROVIDER
www.labcorp.com

LABORATORY PHYSICIAN OR HOSPITAL DIRECTED

LABORATORY CORPORATION OF AMERICA

NPI: 1023871225

1360 W 6TH ST STE 190
SAN PEDRO, CA 90732
(310) 831-8930
(310) 831-8930
Accessibility: CONTACT PROVIDER
www.labcorp.com

LABORATORY PHYSICIAN OR HOSPITAL DIRECTED

LABORATORY CORPORATION OF AMERICA

NPI: 1154186872

1360 W 6TH ST STE 190
SAN PEDRO, CA 90732
(310) 831-8930
(310) 831-8930
Accessibility: CONTACT PROVIDER
www.labcorp.com

LABORATORY PHYSICIAN OR HOSPITAL DIRECTED

QUEST DIAGNOSTICS

NPI: 1366479099
1294 W 6TH ST STE 206
SAN PEDRO, CA 90731
(310) 547-3662
(310) 547-3662
Accessibility: CONTACT PROVIDER
N/A

SANTA FE SPRINGS

LABORATORY PHYSICIAN OR HOSPITAL DIRECTED

LABORATORY CORPORATION OF AMERICA

NPI: 1023871225
10200 PIONEER BLVD STE 500
SANTA FE SPRINGS, CA 90670
(562) 906-5227
(562) 906-5227
Accessibility: CONTACT PROVIDER
www.labcorp.com

LABORATORY PHYSICIAN OR HOSPITAL DIRECTED

LABORATORY CORPORATION OF AMERICA

NPI: 1154186872
10200 PIONEER BLVD STE 500
SANTA FE SPRINGS, CA 90670
(562) 906-5227
(562) 906-5227
Accessibility: CONTACT PROVIDER
www.labcorp.com

LABORATORY PHYSICIAN OR HOSPITAL DIRECTED

LABORATORY CORPORATION OF AMERICA

NPI: 1174382469
10200 PIONEER BLVD STE 500
SANTA FE SPRINGS, CA 90670
(562) 906-5227
(562) 906-5227
Accessibility: CONTACT PROVIDER
www.labcorp.com

SHERMAN OAKS

LABORATORY PHYSICIAN OR HOSPITAL DIRECTED

QUEST DIAGNOSTICS

NPI: 1366479099
4849 VAN NUYS BLVD STE 208
SHERMAN OAKS, CA 91403
(818) 981-9416
(818) 981-9416
Accessibility: CONTACT PROVIDER
N/A

SIERRA MADRE

LABORATORY PHYSICIAN OR HOSPITAL DIRECTED

NEOGENOMICS LABORATORIES INC

NPI: 1659039287
448 W HIGHLAND AVE
SIERRA MADRE, CA 91024
(866) 776-5907
(866) 776-5907
Accessibility: CONTACT PROVIDER
www.neogenomics.com

LABORATORY PHYSICIAN OR HOSPITAL DIRECTED

NEOGENOMICS LABORATORIES INC

NPI: 1740240753
448 W HIGHLAND AVE
SIERRA MADRE, CA 91024
(866) 776-5907
(866) 776-5907
Accessibility: CONTACT PROVIDER
www.neogenomics.com

LABORATORY PHYSICIAN OR HOSPITAL DIRECTED

NEOGENOMICS LABORATORIES INC

NPI: 1073549663
448 W HIGHLAND AVE
SIERRA MADRE, CA 91024
(866) 776-5907
(866) 776-5907

了解最新信息，请致电 1-800-605-2556 联系 Blue Shield Promise Customer Care 部门，工作时间：周一至周五上午 8：00 至下午 6：00。TTY/TDD：711。在线访问，网址：blueshieldca.com/promise/medi-cal。此医疗服务提供者目录中的信息可能会发生变化。

Accessibility: CONTACT PROVIDER
www.neogenomics.com

LABORATORY PHYSICIAN OR HOSPITAL DIRECTED

NEOGENOMICS LABORATORIES INC

NPI: 1215625165

448 W HIGHLAND AVE
SIERRA MADRE, CA 91024
(866) 776-5907
(866) 776-5907
Accessibility: CONTACT PROVIDER
www.neogenomics.com

LABORATORY PHYSICIAN OR HOSPITAL DIRECTED

NEOGENOMICS LABORATORIES INC

NPI: 1558087353

448 W HIGHLAND AVE
SIERRA MADRE, CA 91024
(866) 776-5907
(866) 776-5907
Accessibility: CONTACT PROVIDER
www.neogenomics.com

SUN VALLEY

AMBULATORY SURGERY CENTER

SERRA CLINIC SURGERY CENTER

License #: 930001758

NPI: 1588787790

9375 SAN FERNANDO RD
SUN VALLEY, CA 91352
(818) 504-4648
(818) 504-4648
Spanish
M-F 8AM-5PM
SA 8AM-5PM
Accessibility: CONTACT PROVIDER
www.serramedicalgroup.com

TARZANA

LABORATORY PHYSICIAN OR HOSPITAL DIRECTED

QUEST DIAGNOSTICS

NPI: 1366479099

18370 BURBANK BLVD STE 108
TARZANA, CA 91356
(818) 345-0431
(818) 345-0431
Accessibility: CONTACT PROVIDER
N/A

TORRANCE

LABORATORY PHYSICIAN OR HOSPITAL DIRECTED

LABORATORY CORPORATION OF AMERICA

NPI: 1023871225

3500 LOMITA BLVD STE 102
TORRANCE, CA 90505
(310) 517-0969
(310) 517-0969
Accessibility: CONTACT PROVIDER
www.labcorp.com

LABORATORY PHYSICIAN OR HOSPITAL DIRECTED

LABORATORY CORPORATION OF AMERICA

NPI: 1023871225

23441 MADISON ST STE 301
TORRANCE, CA 90505
(310) 303-3391
(310) 303-3391
Accessibility: CONTACT PROVIDER
www.labcorp.com

LABORATORY PHYSICIAN OR HOSPITAL DIRECTED

LABORATORY CORPORATION OF AMERICA

NPI: 1023871225

23441 MADISON ST STE 310
TORRANCE, CA 90505
(310) 406-3056
(310) 406-3056
Accessibility: CONTACT PROVIDER
www.labcorp.com

LABORATORY PHYSICIAN OR HOSPITAL DIRECTED

LABORATORY CORPORATION OF AMERICA

NPI: 1023871225

23560 MADISON ST STE 217
TORRANCE, CA 90505
(310) 534-2927
(310) 534-2927
Accessibility: CONTACT PROVIDER
www.labcorp.com

LABORATORY PHYSICIAN OR HOSPITAL DIRECTED

LABORATORY CORPORATION OF AMERICA

NPI: 1174382469

23560 MADISON ST STE 217
TORRANCE, CA 90505
(310) 534-2927
(310) 534-2927
Accessibility: CONTACT PROVIDER
www.labcorp.com

LABORATORY PHYSICIAN OR HOSPITAL DIRECTED

QUEST DIAGNOSTICS

NPI: 1366479099

23441 MADISON ST STE 300
TORRANCE, CA 90505
(310) 378-0642
(310) 378-0642
Accessibility: CONTACT PROVIDER
N/A

LABORATORY PHYSICIAN OR HOSPITAL DIRECTED

QUEST DIAGNOSTICS

23530 HAWTHORNE BLVD STE 250
TORRANCE, CA 90505
(310) 218-2982
(310) 218-2982
M-F 8AM-4PM
Accessibility: CONTACT PROVIDER
N/A

LABORATORY PHYSICIAN OR HOSPITAL DIRECTED

QUEST DIAGNOSTICS

NPI: 1366479099

3333 SKYPARK DR STE 320
TORRANCE, CA 90505
(310) 257-5775
(310) 257-5775
M-F 8:30AM-4:30PM
Accessibility: CONTACT PROVIDER
N/A

LABORATORY PHYSICIAN OR HOSPITAL DIRECTED

LABORATORY CORPORATION OF AMERICA

NPI: 1154186872

3500 LOMITA BLVD STE 102
TORRANCE, CA 90505
(310) 517-0969
(310) 517-0969
Accessibility: CONTACT PROVIDER
www.labcorp.com

LABORATORY PHYSICIAN OR HOSPITAL DIRECTED

LABORATORY CORPORATION OF AMERICA

NPI: 1174382469

3500 LOMITA BLVD STE 102
TORRANCE, CA 90505
(310) 517-0969
(310) 517-0969
Accessibility: CONTACT PROVIDER
www.labcorp.com

LABORATORY PHYSICIAN OR HOSPITAL DIRECTED

LABORATORY CORPORATION OF AMERICA

NPI: 1174382469

23441 MADISON ST STE 301
TORRANCE, CA 90505
(310) 303-3391
(310) 303-3391
Accessibility: CONTACT PROVIDER
www.labcorp.com

LABORATORY PHYSICIAN OR HOSPITAL DIRECTED

LABORATORY CORPORATION OF AMERICA

NPI: 1174382469

23441 MADISON ST STE 310
TORRANCE, CA 90505
(310) 406-3056
(310) 406-3056

了解最新信息，请致电 1-800-605-2556 联系 Blue Shield Promise Customer Care 部门，工作时间：周一至周五上午 8：00 至下午 6：00。TTY/TDD：711。在线访问，网址：blueshieldca.com/promise/medi-cal。此医疗服务提供者目录中的信息可能会发生变化。

Accessibility: CONTACT PROVIDER
www.labcorp.com

LABORATORY PHYSICIAN OR HOSPITAL DIRECTED

LABORATORY CORPORATION OF AMERICA

NPI: 1154186872
23441 MADISON ST STE 301
TORRANCE, CA 90505
(310) 303-3391
(310) 303-3391
Accessibility: CONTACT PROVIDER
www.labcorp.com

LABORATORY PHYSICIAN OR HOSPITAL DIRECTED

LABORATORY CORPORATION OF AMERICA

NPI: 1154186872
23441 MADISON ST STE 310
TORRANCE, CA 90505
(310) 406-3056
(310) 406-3056
Accessibility: CONTACT PROVIDER
www.labcorp.com

LABORATORY PHYSICIAN OR HOSPITAL DIRECTED

LABORATORY CORPORATION OF AMERICA

NPI: 1154186872
23560 MADISON ST STE 217
TORRANCE, CA 90505
(310) 534-2927
(310) 534-2927
Accessibility: CONTACT PROVIDER
www.labcorp.com

LABORATORY PHYSICIAN OR HOSPITAL DIRECTED

LABORATORY CORPORATION OF AMERICA

NPI: 1174382469
4201 TORRANCE BLVD STE 300
TORRANCE, CA 90503
(310) 543-0563
(310) 543-0563
Accessibility: CONTACT PROVIDER
www.labcorp.com

LABORATORY PHYSICIAN OR HOSPITAL DIRECTED

QUEST DIAGNOSTICS

NPI: 1366479099
4201 TORRANCE BLVD STE 570
TORRANCE, CA 90503
(310) 944-9128
(310) 944-9128
Accessibility: CONTACT PROVIDER
N/A

LABORATORY PHYSICIAN OR HOSPITAL DIRECTED

LABORATORY CORPORATION OF AMERICA

NPI: 1023871225
4201 TORRANCE BLVD STE 300
TORRANCE, CA 90503
(310) 543-0563
(310) 543-0563
Accessibility: CONTACT PROVIDER
www.labcorp.com

LABORATORY PHYSICIAN OR HOSPITAL DIRECTED

LABORATORY CORPORATION OF AMERICA

NPI: 1154186872
4201 TORRANCE BLVD STE 300
TORRANCE, CA 90503
(310) 543-0563
(310) 543-0563
Accessibility: CONTACT PROVIDER
www.labcorp.com

VALENCIA

AMBULATORY SURGERY CENTER

TOURNEY PLAZA SURGICAL CTR

NPI: 1609103399
27420 TOURNEY RD STE 160
VALENCIA, CA 91355
(661) 222-3100
(661) 222-3100
Spanish

M-F 8AM-5PM
Accessibility: CONTACT PROVIDER
N/A

LABORATORY PHYSICIAN OR HOSPITAL DIRECTED

QUEST DIAGNOSTICS NICHOLS INST OF VALENCIA INC

NPI: 1811997711
27027 TOURNEY RD
VALENCIA, CA 91355
(800) 421-7110
(800) 421-7110
Accessibility: CONTACT PROVIDER
N/A

VALLEY VILLAGE

LABORATORY PHYSICIAN OR HOSPITAL DIRECTED

QUEST DIAGNOSTICS

12626 RIVERSIDE DR STE 511
VALLEY VILLAGE, CA 91607
(818) 763-5574
(818) 763-5574
M-F 8AM-4:30PM
Accessibility: CONTACT PROVIDER
N/A

VAN NUYS

AMBULATORY SURGERY CENTER

MAZZOCCO AMBULATORY SURGICAL CTR INC

NPI: 1255314662
15243 VANOWEN ST STE 202
VAN NUYS, CA 91405
(818) 781-2020
(818) 781-2020
Russian, Spanish, Armenian, Korean, Vietnamese, Tagalog, Arabic, Farsi
TU-TH 7AM-3PM
Accessibility: CONTACT PROVIDER
N/A

LABORATORY PHYSICIAN OR HOSPITAL DIRECTED

LABORATORY CORPORATION OF AMERICA

NPI: 1154186872
15211 VANOWEN ST STE 319
VAN NUYS, CA 91405
(818) 786-6258
(818) 786-6258
Accessibility: CONTACT PROVIDER
www.labcorp.com

LABORATORY PHYSICIAN OR HOSPITAL DIRECTED

LABORATORY CORPORATION OF AMERICA

NPI: 1023871225
15211 VANOWEN ST STE 319
VAN NUYS, CA 91405
(818) 786-6258
(818) 786-6258
Accessibility: CONTACT PROVIDER
www.labcorp.com

LABORATORY PHYSICIAN OR HOSPITAL DIRECTED

PRIMEX CLINICAL

NPI: 1043216682
16742 STAGG ST STE 120
VAN NUYS, CA 91406
(818) 779-0496
(818) 779-0496
M-F 8AM-5PM
Accessibility: CONTACT PROVIDER
N/A

LABORATORY PHYSICIAN OR HOSPITAL DIRECTED

LABORATORY CORPORATION OF AMERICA

NPI: 1174382469
15211 VANOWEN ST STE 319
VAN NUYS, CA 91405
(818) 786-6258
(818) 786-6258
Accessibility: CONTACT PROVIDER
www.labcorp.com

了解最新信息，请致电 1-800-605-2556 联系 Blue Shield Promise Customer Care 部门，工作时间：周一至周五上午 8：00 至下午 6：00。TTY/TDD：711。在线访问，网址：blueshieldca.com/promise/medi-cal。此医疗服务提供者目录中的信息可能会发生变化。

F. Blue Shield Promise 辅助提供商

LABORATORY PHYSICIAN OR HOSPITAL DIRECTED

QUEST DIAGNOSTICS

NPI: 1366479099

15243 VANOWEN ST STE 506
VAN NUYS, CA 91405

(818) 779-1582

(818) 779-1582

Accessibility: CONTACT PROVIDER

N/A

LABORATORY PHYSICIAN OR HOSPITAL DIRECTED

DIAGNOSTIC LAB

NPI: 1750364345

15200 STAGG ST
VAN NUYS, CA 91405

(800) 660-0531

(800) 660-0531

Accessibility: CONTACT PROVIDER

N/A

WEST COVINA

AMBULATORY SURGERY CENTER

SAN GABRIEL VALLEY SURGICAL CENTER

License #: 930000381

NPI: 1558401299

1250 S SUNSET AVE STE 100
WEST COVINA, CA 91790

(626) 960-6623

(626) 960-6623

Spanish

M-F 8AM-3:30PM

Accessibility: CONTACT PROVIDER

N/A

LABORATORY PHYSICIAN OR HOSPITAL DIRECTED

QUEST DIAGNOSTICS

NPI: 1366479099

553 S CALIFORNIA AVE STE A
WEST COVINA, CA 91790

(866) 697-8378

(866) 697-8378

M-F 6:30AM-4:30PM

Accessibility: CONTACT PROVIDER

N/A

LABORATORY PHYSICIAN OR HOSPITAL DIRECTED

QUEST DIAGNOSTICS

NPI: 1366479099

1135 S SUNSET AVE STE 403
WEST COVINA, CA 91790

(626) 856-0205

(626) 856-0205

Accessibility: CONTACT PROVIDER

N/A

WEST HILLS

LABORATORY PHYSICIAN OR HOSPITAL DIRECTED

QUEST DIAGNOSTICS

NPI: 1366479099

8401 FALLBROOK AVE
WEST HILLS, CA 91304

(818) 737-6000

(818) 737-6000

Accessibility: CONTACT PROVIDER

N/A

LABORATORY PHYSICIAN OR HOSPITAL DIRECTED

QUEST DIAGNOSTICS

NPI: 1366479099

7230 MEDICAL CENTER DR STE 605
WEST HILLS, CA 91307

(818) 704-9052

(818) 704-9052

Accessibility: CONTACT PROVIDER

N/A

LABORATORY PHYSICIAN OR HOSPITAL DIRECTED

LABORATORY CORPORATION OF AMERICA

NPI: 1174382469

7301 MEDICAL CENTER DR STE 303
WEST HILLS, CA 91307

(818) 704-9567

(818) 704-9567

了解最新信息，请致电 1-800-605-2556 联系 Blue Shield Promise Customer Care 部门，工作时间：周一至周五上午 8：00 至下午 6：00。TTY/TDD：711。在线访问，网址：blueshieldca.com/promise/medi-cal。此医疗服务提供者目录中的信息可能会发生变化。

Accessibility: CONTACT PROVIDER
www.labcorp.com

LABORATORY PHYSICIAN OR HOSPITAL DIRECTED

QUEST DIAGNOSTICS

7345 MEDICAL CENTER DR
STE 500
WEST HILLS, CA 91307
(747) 249-4935
(747) 249-4935
M-F 7AM-4:30PM
Accessibility: CONTACT PROVIDER
N/A

LABORATORY PHYSICIAN OR HOSPITAL DIRECTED

LABORATORY CORPORATION OF AMERICA

NPI: 1154186872

7301 MEDICAL CENTER DR
STE 303
WEST HILLS, CA 91307
(818) 704-9567
(818) 704-9567
Accessibility: CONTACT PROVIDER
www.labcorp.com

LABORATORY PHYSICIAN OR HOSPITAL DIRECTED

LABORATORY CORPORATION OF AMERICA

NPI: 1023871225

7301 MEDICAL CENTER DR
STE 303
WEST HILLS, CA 91307
(818) 704-9567
(818) 704-9567
Accessibility: CONTACT PROVIDER
www.labcorp.com

WHITTIER

LABORATORY PHYSICIAN OR HOSPITAL DIRECTED

QUEST DIAGNOSTICS

NPI: 1366479099

8135 PAINTER AVE STE 104
WHITTIER, CA 90602
(562) 789-1346
(562) 789-1346
Accessibility: CONTACT PROVIDER
N/A

LABORATORY PHYSICIAN OR HOSPITAL DIRECTED

QUEST DIAGNOSTICS

NPI: 1366479099

15141 WHITTIER BLVD STE 125
WHITTIER, CA 90603
(562) 945-7771
(562) 945-7771
Accessibility: CONTACT PROVIDER
N/A

了解最新信息，请致电 1-800-605-2556 联系 Blue Shield Promise Customer Care 部门，工作时间：周一至周五上午 8：00 至下午 6：00。TTY/TDD：711。在线访问，网址：blueshieldca.com/promise/medi-cal。此医疗服务提供者目录中的信息可能会发生变化。

G. Blue Shield Promise 紧急护理设施

WHITTIER

AFTER HOURS MED GRP ON COLIMA INC

NPI: 1861610172

9200 COLIMA RD STE 101
WHITTIER, CA 90605

(562) 945-2128

(562) 945-2128

Spanish, Mandarin, Vietnamese

M-F 2PM-9PM
SA 9AM-2PM

Accessibility: CONTACT PROVIDER

www.afterhoursmedicalgroup.com

Accepting New Patients: No

GLENDALE

GLENOAKS URGENT CARE MEDICAL GROUP INC

NPI: 1013097120

1100 W GLENOAKS BLVD
GLENDALE, CA 91202

(818) 242-3333

(818) 242-3333

Armenian, Farsi, Spanish

SU 9AM-5PM
M-F 9AM-8PM
SA 9AM-5PM

Accessibility: CONTACT PROVIDER

www.glenoaksurgentcare.com

Accepting New Patients: No

LOS ANGELES

JONATHAN R SALUTA

1245 WILSHIRE BLVD STE 400
LOS ANGELES, CA 90017

(213) 482-2992

(213) 482-2992

Spanish, Tagalog, Korean

M-F 9AM-5PM

Accessibility: CONTACT PROVIDER

N/A

Accepting New Patients: No

WILMINGTON

WILMINGTON URGENT CARE AND FAMILY CLINIC

NPI: 1972863611

714 N AVALON BLVD
WILMINGTON, CA 90744

(310) 522-4200

(310) 522-4200

Farsi, Spanish

M-F 9AM-7PM
SA 9AM-5PM

Accessibility: CONTACT PROVIDER

www.wilmingtonurgentclinic.com

Accepting New Patients: No

H. 长期护理（LTC）和专业护理机构（SNF）

ALHAMBRA

ALHAMBRA HEALTHCARE & WELLNESS CENTRE, LP
NPI: 1629339809
415 S GABRIEL AVE
ALHAMBRA, CA 91801
(626) 282-3151
(626) 282-3151
Accessibility: CONTACT PROVIDER
N/A
Accepting New Patients: No

ROYAL GARDEN EXTENDED CARE HOSP
NPI: 1528056116
2339 W VALLEY BLVD
ALHAMBRA, CA 91803
(626) 289-7809
(626) 289-7809
Accessibility: CONTACT PROVIDER
N/A
Accepting New Patients: No

ROYAL GARDENS HEALTHCARE
NPI: 1710344361
2339 W VALLEY BLVD
ALHAMBRA, CA 91803
(626) 289-7809
(626) 289-7809
Accessibility: CONTACT PROVIDER
N/A
Accepting New Patients: No

SO CAL RESOURCE SRVC INDEPENDENT LIVING
NPI: 1821304866
1000 S FREMONT AVE
UNIT 99
ALHAMBRA, CA 91803
(323) 889-6638
(323) 889-6638
Accessibility: CONTACT PROVIDER
N/A
Accepting New Patients: No

W CONV HOSP ATHER BAPT HOME INC
NPI: 1528049954
214 S ATLANTIC BLVD
ALHAMBRA, CA 91801
(626) 863-1224
(626) 863-1224
Tagalog, Mandarin, Farsi, Spanish, Yue Chinese, Vietnamese
Accessibility: CONTACT PROVIDER
N/A
Accepting New Patients: No

ARCADIA

ARCADIA HEALTH CTR
NPI: 1780677088
1601 S BALDWIN AVE
ARCADIA, CA 91007
(626) 445-2170
(626) 445-2170
American Sign Language, Armenian, Korean, Mandarin, Tagalog, Spanish
Accessibility: CONTACT PROVIDER
http://www.arcadiahealthcarecenter.com/
Accepting New Patients: No

HUNTINGTON DRIVE HEALTH AND REHABILITATION CENTER
NPI: 1649264292
400 W HUNTINGTON DR
ARCADIA, CA 91007
(626) 445-2421
(626) 445-2421
Tagalog, Spanish
M-F 9AM-5PM
Accessibility: CONTACT PROVIDER
www.huntingtondrivehcc.com
Accepting New Patients: No

SANTA ANITA CONV HOSPITAL
NPI: 1134175201
5522 GRACEWOOD AVE
ARCADIA, CA 91007
(626) 579-0310
(626) 579-0310
Armenian, American Sign Language, Arabic, Tagalog, Yue Chinese, Spanish, Vietnamese, Khmer, Farsi, Mandarin, Russian, Korean
Accessibility: CONTACT PROVIDER
N/A

Accepting New Patients: No

ARTESIA

ARTESIA CHRISTIAN HOME INC

NPI: 1164508180

11614 183RD ST
ARTESIA, CA 90701
(562) 865-5218
(562) 865-5218
Tagalog, Spanish
M-F 8AM-4:30PM
Accessibility: CONTACT PROVIDER
www.achome.org
Accepting New Patients: No

CARE MERIDIAN ARTESIA

NPI: 1699812420

17724 GRIDLEY RD
ARTESIA, CA 90701
(562) 865-0806
(562) 865-0806
Spanish
Accessibility: CONTACT PROVIDER
N/A
Accepting New Patients: No

WINDSOR PALMS CARE CENTER OF ARTESIA

NPI: 1467481630

11900 ARTESIA BLVD
ARTESIA, CA 90701
(562) 865-0271
(562) 865-0271
Mandarin, Spanish, Tagalog
Accessibility: CONTACT PROVIDER
N/A
Accepting New Patients: No

BALDWIN PARK

GARDEN VIEW CARE CENTER

NPI: 1124003629

14475 GARDEN VIEW LN
BALDWIN PARK, CA 91706
(626) 962-7095
(626) 962-7095
Accessibility: CONTACT PROVIDER
N/A
Accepting New Patients: No

GOLDEN STATE CARE CENTER

NPI: 1689655045

1758 BIG DALTON AVE
BALDWIN PARK, CA 91706
(626) 962-3274
(626) 962-3274
SU-SA 8:30AM-5PM
Accessibility: CONTACT PROVIDER
N/A
Accepting New Patients: No

SIERRA VIEW CARE CENTER

NPI: 1356506729

14318 OHIO ST
BALDWIN PARK, CA 91706
(626) 960-1971
(626) 960-1971
M-F 9AM-5PM
Accessibility: CONTACT PROVIDER
N/A
Accepting New Patients: No

VICTORIA CARE CENTER

NPI: 1720243199

3541 PUENTE AVE
BALDWIN PARK, CA 91706
(626) 962-1043
(626) 962-1043
Accessibility: CONTACT PROVIDER
N/A
Accepting New Patients: No

BELL

BELL CONVALESCENT HOSPITAL

NPI: 1376575449

4900 FLORENCE AVE
BELL, CA 90201
(323) 560-2045
(323) 560-2045
Tagalog, Korean, Spanish
M-F 9AM-5PM
Accessibility: CONTACT PROVIDER
N/A
Accepting New Patients: No

BELL GARDENS

BRIARCREST NURSING CENTER

NPI: 1548255284

5648 GOTHAM ST
BELL GARDENS, CA 90201
(562) 927-2641

H. 长期护理（LTC）和专业护理机构（SNF）

(562) 927-2641
Accessibility: CONTACT PROVIDER
N/A
Accepting New Patients: No

DEL RIO GARDENS CARE CENTER
NPI: 1487642336
7002 GAGE AVE STE 4
BELL GARDENS, CA 90201
(562) 927-6586
(562) 927-6586
Accessibility: CONTACT PROVIDER
N/A
Accepting New Patients: No

HUMAN SERVICES ASSOCIATION
NPI: 1881024198
6800 FLORENCE AVE
BELL GARDENS, CA 90201
(562) 806-5400
(562) 806-5400
Accessibility: CONTACT PROVIDER
N/A
Accepting New Patients: No

BELLFLOWER

BEL TOOREN VILLA CONV HOSP
NPI: 1427003649
16910 WOODRUFF AVE
BELLFLOWER, CA 90706
(562) 867-1761
(562) 867-1761
Tagalog, Spanish
Accessibility: CONTACT PROVIDER
N/A
Accepting New Patients: No

BELLFLOWER POST ACUTE
NPI: 1154791895
9710 ARTESIA BLVD
BELLFLOWER, CA 90706
(562) 925-2274
(562) 925-2274
M-F 8:30AM-5PM
Accessibility: CONTACT PROVIDER
N/A
Accepting New Patients: No

ROSE VILLA HEALTH CARE CTR
NPI: 1619976248
9028 ROSE ST
BELLFLOWER, CA 90706
(562) 925-4252
(562) 925-4252
Accessibility: CONTACT PROVIDER
N/A
Accepting New Patients: No

WOODRUFF CONVALESCENT CTR
NPI: 1932273976
17836 WOODRUFF AVE
BELLFLOWER, CA 90706
(562) 925-8457
(562) 925-8457
Accessibility: CONTACT PROVIDER
N/A
Accepting New Patients: No

BURBANK

ALAMEDA CARE CENTER
NPI: 1316019482
925 W ALAMEDA AVE
BURBANK, CA 91506
(818) 843-1771
(818) 843-1771
Accessibility: CONTACT PROVIDER
N/A
Accepting New Patients: No

BURBANK HEALTHCARE AND REHAB CENTER
NPI: 1518036060
1041 S MAIN ST
BURBANK, CA 91506
(818) 843-2330
(818) 843-2330
Accessibility: CONTACT PROVIDER
N/A
Accepting New Patients: No

CANOGA PARK

WEST HILLS HEALTH AND REHAB CENTER
NPI: 1487734935
7940 TOPANGA CANYON BLVD
CANOGA PARK, CA 91304
(818) 347-3800

(818) 347-3800
Accessibility: CONTACT PROVIDER
N/A
Accepting New Patients: No

CHATSWORTH

CHATSWORTH PARK CARE CENTER

NPI: 1477530087
10610 OWENSMOUTH AVE
CHATSWORTH, CA 91311
(818) 882-3200
(818) 882-3200
Armenian, Farsi, Spanish, Tagalog, Vietnamese
Accessibility: CONTACT PROVIDER
N/A
Accepting New Patients: No

STONEY POINT HEALTHCARE CENTER

NPI: 1831573856
21820 CRAGGY VIEW ST
CHATSWORTH, CA 91311
(818) 882-8233
(818) 882-8233
Accessibility: CONTACT PROVIDER
N/A
Accepting New Patients: No

CLAREMONT

CASA MONTANA

NPI: 1679952717
1922 N MOUNTAIN AVE
CLAREMONT, CA 91711
(626) 701-4635
(626) 701-4635
SU-SA 8:30AM-5PM
Accessibility: CONTACT PROVIDER
N/A
Accepting New Patients: No

COUNTRY VILLA CLAREMONT HEALTHCARE CENTER

NPI: 1982698882
590 S INDIAN HILL BLVD
CLAREMONT, CA 91711
(909) 624-4511
(909) 624-4511
Accessibility: CONTACT PROVIDER
N/A
Accepting New Patients: No

PILGRIM PLACE HEALTH SERVICES

NPI: 1114076601
721 HARRISON AVE
CLAREMONT, CA 91711
(909) 399-5536
(909) 399-5536
Mandarin, Spanish, Tagalog
Accessibility: CONTACT PROVIDER
N/A
Accepting New Patients: No

SERVICE CTR FOR INDEPENDENT LIFE

NPI: 1093024309
107 SPRING ST
CLAREMONT, CA 91711
(909) 621-6722
(909) 621-6722
M-F 8AM-4:30PM
Accessibility: CONTACT PROVIDER
SCIL- ILC.org
Accepting New Patients: No

COMPTON

SANTA FE HEALTHCARE LLC

NPI: 1184793291
2309 N SANTA FE AVE
COMPTON, CA 90222
(310) 639-8111
(310) 639-8111
Accessibility: CONTACT PROVIDER
N/A
Accepting New Patients: No

COVINA

CALERA HOME

NPI: 1710108436
5311 N CALERA AVE
COVINA, CA 91722
(626) 701-4635
(626) 701-4635
SU-SA 8:30AM-5PM
Accessibility: CONTACT PROVIDER
N/A
Accepting New Patients: No

COVINA REHABILITATION CTR

NPI: 1992885958

261 W BADILLO ST
COVINA, CA 91723
(626) 967-3874
(626) 967-3874
Accessibility: CONTACT PROVIDER
N/A
Accepting New Patients: No

OAKBANK HOME
NPI: 1962624288
5420 N OAKBANK AVE
COVINA, CA 91722
(626) 701-4635
(626) 701-4635
SU-SA 8:30AM-5PM
Accessibility: CONTACT PROVIDER
N/A
Accepting New Patients: No

ROYAL CREST HEALTH CARE
NPI: 1861415879
519 W BADILLO ST
COVINA, CA 91722
(626) 915-5621
(626) 915-5621
Accessibility: CONTACT PROVIDER
N/A
Accepting New Patients: No

CULVER CITY

MARINA POINTE HEALTHCARE AND SUBACUTE
NPI: 1801201843
5240 SEPULVEDA BLVD
CULVER CITY, CA 90230
(310) 391-7266
(310) 391-7266
Accessibility: CONTACT PROVIDER
N/A
Accepting New Patients: No

MARYCREST MANOR
NPI: 1932193984
10664 SAINT JAMES DR
CULVER CITY, CA 90230
(310) 838-2778
(310) 838-2778
Tagalog, Spanish, Armenian, Farsi, Chinese
Accessibility: CONTACT PROVIDER
N/A
Accepting New Patients: No

DOWNEY

BROOKFIELD HEALTHCARE CTR
NPI: 1750380390
9300 TELEGRAPH RD
DOWNEY, CA 90240
(562) 869-2567
(562) 869-2567
Spanish, Tagalog
Accessibility: CONTACT PROVIDER
www.brookfieldhealthcare.net
Accepting New Patients: No

LAKEWOOD HEALTHCARE CENTER
NPI: 1396029724
12023 LAKEWOOD BLVD
DOWNEY, CA 90242
(562) 869-0978
(562) 869-0978
Accessibility: CONTACT PROVIDER
N/A
Accepting New Patients: No

DUARTE

MONROVIA HEALTH CARE INC
NPI: 1255329843
1220 HUNTINGTON DR
DUARTE, CA 91010
(626) 359-6618
(626) 359-6618
Accessibility: CONTACT PROVIDER
N/A
Accepting New Patients: No

MONROVIA POST ACUTE
NPI: 1073970620
1220 HUNTINGTON DR
DUARTE, CA 91010
(626) 359-6618
(626) 359-6618
Accessibility: CONTACT PROVIDER
N/A
Accepting New Patients: No

MONTE VISTA HEALTHCARE CENTER
NPI: 1376538256
802 BUENA VISTA ST

H. 长期护理（LTC）和专业护理机构（SNF）

DUARTE, CA 91010
(626) 359-8141
(626) 359-8141
Mandarin, Spanish, Armenian, Tagalog
Accessibility: CONTACT PROVIDER
N/A
Accepting New Patients: No

ROYAL TERRACE HEALTH CARE
NPI: 1437147022
1340 HIGHLAND AVE
DUARTE, CA 91010
(626) 256-4654
(626) 256-4654
Accessibility: CONTACT PROVIDER
N/A
Accepting New Patients: No

ROYAL TERRACE HEALTHCARE
NPI: 1598122038
1340 HIGHLAND AVE
DUARTE, CA 91010
(626) 256-4654
(626) 256-4654
Accessibility: CONTACT PROVIDER
N/A
Accepting New Patients: No

EAGLE ROCK

COLLEGE VISTA CONVALESCENT HOSPITAL
NPI: 1194195164
4681 EAGLE ROCK BLVD
EAGLE ROCK, CA 90041
(323) 257-8151
(323) 257-8151
Armenian, Tagalog, Khmer, Spanish
Accessibility: CONTACT PROVIDER
www.collegevistacare.com
Accepting New Patients: No

EL MONTE

EASTLAND SUBACUTE AND REHAB CENTER
NPI: 1265804397
3825 DURFEE AVE
EL MONTE, CA 91732
(626) 444-2535
(626) 444-2535
Accessibility: CONTACT PROVIDER
N/A
Accepting New Patients: No

EL MONTE CONVALESCEN HOSPITAL
NPI: 1972506327
4096 EASY ST
EL MONTE, CA 91731
(626) 442-1500
(626) 442-1500
Yue Chinese, Tagalog, Vietnamese, Mandarin, Spanish
Accessibility: CONTACT PROVIDER
www.elmontecare.com
Accepting New Patients: No

ELMCREST CARE CENTER
NPI: 1225090947
3111 SANTA ANITA AVE
EL MONTE, CA 91733
(626) 443-0218
(626) 443-0218
Accessibility: CONTACT PROVIDER
N/A
Accepting New Patients: No

FIDELITY HEALTH CARE
NPI: 1194898205
11210 LOWER AZUSA RD
EL MONTE, CA 91731
(626) 442-6863
(626) 442-6863
Accessibility: CONTACT PROVIDER
N/A
Accepting New Patients: No

MAYFLOWER CARE CENTER
NPI: 1861864910
5043 PECK RD
EL MONTE, CA 91732
(626) 579-1602
(626) 579-1602
Spanish, Chinese, Vietnamese, Tagalog
M-F 8:30AM-5PM
Accessibility: CONTACT PROVIDER
www.mayflowercarecenter.com
Accepting New Patients: No

RAMONA NURSING AND REHABILITATION CENTER
NPI: 1497730998
11900 RAMONA BLVD
EL MONTE, CA 91732
(626) 442-5721
(626) 442-5721
Accessibility: CONTACT PROVIDER
N/A
Accepting New Patients: No

SANTA FE LODGE
NPI: 1851763908
5053 PECK RD
EL MONTE, CA 91732
(626) 448-4248
(626) 448-4248
M-F 8:30AM-5PM
Accessibility: CONTACT PROVIDER
N/A
Accepting New Patients: No

SUNSET MANOR CONVALSCENT HOSPITAL
NPI: 1942306865
2720 NEVADA AVE
EL MONTE, CA 91733
(626) 443-9425
(626) 443-9425
Accessibility: CONTACT PROVIDER
N/A
Accepting New Patients: No

THE GARDENS OF EL MONTE LLC
NPI: 1376043372
5044 BUFFINGTON RD
EL MONTE, CA 91732
(626) 443-1351
(626) 443-1351
Spanish, Tagalog
Accessibility: CONTACT PROVIDER
N/A
Accepting New Patients: No

VALLEY VIEW POST ACUTE
NPI: 1659934974
3111 SANTA ANITA AVE
EL MONTE, CA 91733
(626) 443-0218
(626) 443-0218
Accessibility: CONTACT PROVIDER
N/A
Accepting New Patients: No

GARDENA

CLEAR VIEW CONVALESCENT CENTER
NPI: 1639264914
15823 S WESTERN AVE
GARDENA, CA 90247
(310) 538-2323
(310) 538-2323
Accessibility: CONTACT PROVIDER
www.clearviewcare.com
Accepting New Patients: No

GARDENA CONVALESCENT CENTER
NPI: 1346225059
14819 S VERMONT AVE
GARDENA, CA 90247
(310) 532-9460
(310) 532-9460
Accessibility: CONTACT PROVIDER
www.GardenaConvalescentCenter.com
Accepting New Patients: No

GREENFIELD CARE CTR OF GARDENA
NPI: 1629241120
16530 S BROADWAY
GARDENA, CA 90248
(310) 329-9929
(310) 329-9929
Tagalog, Spanish
Accessibility: CONTACT PROVIDER
N/A
Accepting New Patients: No

KEI-AI SOUTH BAY HEALTHCARE CENTER
NPI: 1639548449
15115 S VERMONT AVE
GARDENA, CA 90247
(310) 532-0700
(310) 532-0700
Accessibility: CONTACT PROVIDER
N/A
Accepting New Patients: No

LAS FLORES CONVALESCENT HOSPITAL

NPI: 1942220421
14165 PURCHE AVE
GARDENA, CA 90249
(310) 323-4570
(310) 323-4570
Accessibility: CONTACT PROVIDER
N/A
Accepting New Patients: No

ROSECRANS CARE CENTER
NPI: 1669462891
1140 W ROSECRANS AVE
GARDENA, CA 90247
(310) 323-3194
(310) 323-3194
M-F 8AM-5PM
Accessibility: CONTACT PROVIDER
www.rosecranscc.com
Accepting New Patients: No

GLENDALE

ALLEN CARE CENTER
NPI: 1386836211
201 ALLEN AVE
GLENDALE, CA 91201
(818) 845-8507
(818) 845-8507
Spanish, Tagalog
Accessibility: CONTACT PROVIDER
N/A
Accepting New Patients: No

BROADWAY MANOR CARE CENTER
NPI: 1053480418
605 W BROADWAY
GLENDALE, CA 91204
(818) 246-7174
(818) 246-7174
Arabic, Armenian, Spanish, Korean, Russian, Farsi, Tagalog
Accessibility: CONTACT PROVIDER
N/A
Accepting New Patients: No

CHANDLER CONV HOSP GLENDALE
NPI: 1164575320
525 S CENTRAL AVE
GLENDALE, CA 91204
(818) 240-1610
(818) 240-1610
Accessibility: CONTACT PROVIDER
N/A
Accepting New Patients: No

DREIERS NURSING CARE CTR
NPI: 1952366460
1400 W GLENOAKS BLVD
GLENDALE, CA 91201
(818) 421-1183
(818) 421-1183
Yue Chinese, Mandarin, Tagalog, German, Hindi, Farsi, Armenian, Korean, Spanish
Accessibility: CONTACT PROVIDER
N/A
Accepting New Patients: No

GLENDALE HEALTHCARE CENTER
NPI: 1558356436
1208 S CENTRAL AVE
GLENDALE, CA 91204
(818) 246-5516
(818) 246-5516
Accessibility: CONTACT PROVIDER
N/A
Accepting New Patients: No

GLENHAVEN HEALTHCARE LLC
NPI: 1831574243
212 W CHEVY CHASE DR
GLENDALE, CA 91204
(818) 240-6720
(818) 240-6720
Accessibility: CONTACT PROVIDER
N/A
Accepting New Patients: No

LEISURE GLEN POST ACUTE CARE CTR
NPI: 1255338810
330 MISSION RD
GLENDALE, CA 91205
(818) 247-4476
(818) 247-4476
Spanish, Arabic, Russian, Tagalog, Armenian, Farsi
Accessibility: CONTACT PROVIDER
N/A
Accepting New Patients: No

H. 长期护理（LTC）和专业护理机构（SNF）

ROYAL PALMS CONV HOS
NPI: 1801884481
630 W BROADWAY
GLENDALE, CA 91204
(818) 247-3395
(818) 247-3395
Tagalog, Armenian, Spanish
Accessibility: CONTACT PROVIDER
N/A
Accepting New Patients: No

GLENDORA

ARBOR GLEN CARE CENTER
NPI: 1497755144
1033 E ARROW HWY
GLENDORA, CA 91740
(626) 963-7531
(626) 963-7531
Accessibility: CONTACT PROVIDER
N/A
Accepting New Patients: No

GLENDALE POST ACUTE CENTER
NPI: 1659737906
250 N VERDUGO RD
GLENDORA, CA 91206
(818) 244-1133
(818) 244-1133
Accessibility: CONTACT PROVIDER
N/A
Accepting New Patients: No

GLENDORA CANYON TRANSITIONAL CARE UNIT
NPI: 1871670117
401 W ADA AVE
GLENDORA, CA 91741
(626) 335-9810
(626) 335-9810
Accessibility: CONTACT PROVIDER
N/A
Accepting New Patients: No

ROYAL PALMS POST ACUTE
NPI: 1396102943
630 W BROADWAY
GLENDORA, CA 91204
(818) 247-3395
(818) 247-3395
Accessibility: CONTACT PROVIDER
N/A
Accepting New Patients: No

GRANADA HILLS

CASITAS CARE CENTER
NPI: 1053637330
10626 BALBOA BLVD
GRANADA HILLS, CA 91344
(818) 368-2802
(818) 368-2802
Accessibility: CONTACT PROVIDER
N/A
Accepting New Patients: No

MAGNOLIA GARDENS CONV HOSP
NPI: 1588750202
17922 SAN FERNANDO MISSION BLVD
GRANADA HILLS, CA 91344
(818) 360-1864
(818) 360-1864
Spanish, Tagalog
Accessibility: CONTACT PROVIDER
N/A
Accepting New Patients: No

MAYANE CONGREGATE LIVING
NPI: 1194231605
17227 SIMONDS ST
GRANADA HILLS, CA 91344
(818) 488-1982
(818) 488-1982
M-F 8AM-5PM
Accessibility: CONTACT PROVIDER
N/A
Accepting New Patients: No

RINALDI CONVALESCENT HOSPITAL
NPI: 1235455510
16553 RINALDI ST
GRANADA HILLS, CA 91344
(818) 360-1003
(818) 360-1003
Accessibility: CONTACT PROVIDER
N/A
Accepting New Patients: No

H. 长期护理（LTC）和专业护理机构（SNF）

HAWTHORNE

CAMINO HEALTHCARE
NPI: 1801406772
13922 CERISE AVE
HAWTHORNE, CA 90250
(310) 675-3304
(310) 675-3304
Spanish, Tagalog
Accessibility: CONTACT PROVIDER
N/A
Accepting New Patients: No

HAWTHORNE HEALTHCARE & WELLNESS CENTRE
NPI: 1831476365
11630 GREVILLEA AVE
HAWTHORNE, CA 90250
(310) 679-9732
(310) 679-9732
Accessibility: CONTACT PROVIDER
N/A
Accepting New Patients: No

IMPERIAL CREST HEALTHCARE CENTER
NPI: 1316033087
11834 INGLEWOOD AVE
HAWTHORNE, CA 90250
(310) 679-1461
(310) 679-1461
M-F 9AM-5PM
Accessibility: CONTACT PROVIDER
N/A
Accepting New Patients: No

WINDSOR GARDENS CONV CTR OF HAWTHORNE
NPI: 1114915121
13922 CERISE AVE
HAWTHORNE, CA 90250
(310) 675-3304
(310) 675-3304
Accessibility: CONTACT PROVIDER
N/A
Accepting New Patients: No

HUNTINGTON PARK

HUNTINGTON PARK NURSING CTR
NPI: 1265573778
6425 MILES AVE
HUNTINGTON PARK, CA 90255
(323) 589-5941
(323) 589-5941
M-F 8AM-5PM
Accessibility: CONTACT PROVIDER
www.covenantcare.com
Accepting New Patients: No

INGLEWOOD

CENTINELA SKILLED NURSING AND WELLNESS CENTRE
NPI: 1265687644
950 S FLOWER ST STE 816
INGLEWOOD, CA 90301
(310) 674-3216
(310) 674-3216
Accessibility: CONTACT PROVIDER
N/A
Accepting New Patients: No

CENTURY VILLA
NPI: 1659612992
301 CENTINELA AVE
INGLEWOOD, CA 90302
(310) 672-1012
(310) 672-1012
Accessibility: CONTACT PROVIDER
N/A
Accepting New Patients: No

OSAGE HEALTHCARE AND WELLNESS CENTER
NPI: 1891940276
1001 S OSAGE AVE
INGLEWOOD, CA 90301
(310) 674-3216
(310) 674-3216
Accessibility: CONTACT PROVIDER
N/A
Accepting New Patients: No

PRIMROSE POST-ACUTE
NPI: 1740664762
515 CENTINELA AVE
INGLEWOOD, CA 90302
(310) 674-4500
(310) 674-4500
Farsi, Spanish, Tagalog, Armenian, Korean
Accessibility: CONTACT PROVIDER
N/A

Accepting New Patients: No

LA MIRADA

IMPERIAL HEALTHCARE CENTER LA MIRADA

NPI: 1255742904

11926 LA MIRADA BLVD
LA MIRADA, CA 90638
(562) 943-7156
(562) 943-7156
Accessibility: CONTACT PROVIDER
N/A
Accepting New Patients: No

LANCASTER

ANTELOPE VALLEY CARE CENTER

NPI: 1609857275

44567 15TH ST W
LANCASTER, CA 93534
(661) 949-5140
(661) 949-5524
Tagalog, Spanish
SU 8AM-8PM
M-F 7:30AM-8PM
SA 8AM-8PM
Accessibility: CONTACT PROVIDER
N/A
Accepting New Patients: No

LANCASTER HEALTH CARE CTR

NPI: 1760437628

1642 W AVENUE J
LANCASTER, CA 93534
(661) 942-8463
(661) 942-8463
Accessibility: CONTACT PROVIDER
N/A
Accepting New Patients: No

WELLSPRINGS POST ACUTE CENTER

NPI: 1780665356

44445 15TH ST W
LANCASTER, CA 93534
(661) 948-7501
(661) 948-7501
Korean, Arabic, Armenian, Spanish, Tagalog, Mandarin
Accessibility: CONTACT PROVIDER
N/A
Accepting New Patients: No

LAWNDALE

LAWNDALE HEALTHCARE AND WELLNESS CENTRE LLC

NPI: 1376840074

15100 PRAIRIE AVE
LAWNDALE, CA 90260
(310) 679-3344
(310) 679-3344
Accessibility: CONTACT PROVIDER
N/A
Accepting New Patients: No

LOMITA

LOMITA POST ACUTE CARE CENTER

NPI: 1043295546

1955 LOMITA BLVD
LOMITA, CA 90717
(310) 325-1970
(310) 325-1970
Vietnamese, Spanish, Tagalog
Accessibility: CONTACT PROVIDER
www.lomitacare.com
Accepting New Patients: No

LONG BEACH

ALAMITOS BELMONT REHAB HOSP

NPI: 1104801612

3901 E 4TH ST
LONG BEACH, CA 90814
(562) 434-8421
(562) 434-8421
Tagalog, Spanish
Accessibility: CONTACT PROVIDER
N/A
Accepting New Patients: No

ATLANTIC MEMORIAL HEALTHCARE CENTER

NPI: 1811997570

2750 ATLANTIC AVE
LONG BEACH, CA 90806
(562) 424-8101
(562) 424-8101
Tagalog, Spanish

H. 长期护理（LTC）和专业护理机构（SNF）

Accessibility: CONTACT PROVIDER
N/A
Accepting New Patients: No

BEACHSIDE POST ACUTE
NPI: 1225025836
3294 SANTA FE AVE
LONG BEACH, CA 90810
(562) 424-0757
(562) 424-0757
Spanish, Tagalog
SU-SA 8AM-5PM
Accessibility: CONTACT PROVIDER
N/A
Accepting New Patients: No

BEL VISTA HEALTHCARE CENTER
NPI: 1831197235
5001 E ANAHEIM ST
LONG BEACH, CA 90804
(562) 494-5001
(562) 494-5001
Accessibility: CONTACT PROVIDER
belvista.com
Accepting New Patients: No

CATERED MANOR NURSING CTR
NPI: 1780672428
4010 N VIRGINIA RD
LONG BEACH, CA 90807
(562) 426-0394
(562) 426-0394
, Spanish
M-F 8AM-5PM
Accessibility: CONTACT PROVIDER
www.covenantcare.com
Accepting New Patients: No

COLONIAL CARE CENTER
NPI: 1639257165
1913 E 5TH ST
LONG BEACH, CA 90802
(562) 432-5751
(562) 432-5751
M-F 9AM-5:30PM
Accessibility: CONTACT PROVIDER
N/A
Accepting New Patients: No

COUNTRY VILLA BAY VISTA HEALTHCARE CTR
NPI: 1447244801
5901 DOWNEY AVE
LONG BEACH, CA 90805
(562) 634-4693
(562) 634-4693
Accessibility: CONTACT PROVIDER
N/A
Accepting New Patients: No

COUNTRY VILLA BELMONT HEIGHTS HLTHCARE CTR
NPI: 1649264912
1730 GRAND AVE
LONG BEACH, CA 90804
(562) 597-8817
(562) 597-8817
Accessibility: CONTACT PROVIDER
N/A
Accepting New Patients: No

DISABLED RESOURCES CENTER
NPI: 1831343862
2750 E SPRING ST STE 100
LONG BEACH, CA 90806
(562) 427-1000
(562) 427-1000
Accessibility: CONTACT PROVIDER
N/A
Accepting New Patients: No

EDGEWATER SKILLED NURSING CENTER
NPI: 1629053913
2625 E 4TH ST
LONG BEACH, CA 90814
(562) 434-0974
(562) 434-0974
Korean, American Sign Language, Tagalog, Khmer, Spanish
Accessibility: CONTACT PROVIDER
WWW.EDGEWATERREHAB.COM
Accepting New Patients: No

LONG BEACH CARE CENTER
NPI: 1043305782
2615 GRAND AVE
LONG BEACH, CA 90815
(562) 426-6141
(562) 426-6141

Accessibility: CONTACT PROVIDER
N/A
Accepting New Patients: No

LONG BEACH HEALTHCARE CENTER
NPI: 1740724350
3401 CEDAR AVE
LONG BEACH, CA 90807
(562) 426-4461
(562) 426-4461
Accessibility: CONTACT PROVIDER
N/A
Accepting New Patients: No

LONG BEACH POST ACUTE
NPI: 1811390693
1201 WALNUT AVE
LONG BEACH, CA 90813
(562) 591-7621
(562) 591-7621
Accessibility: CONTACT PROVIDER
N/A
Accepting New Patients: No

MARLORA POST ACUTEREHAB HOSP
NPI: 1366438129
3801 E ANAHEIM ST
LONG BEACH, CA 90804
(562) 494-3311
(562) 494-3311
Tagalog, Spanish
M-F 9AM-5PM
Accessibility: CONTACT PROVIDER
N/A
Accepting New Patients: No

PACIFIC CARE NURSING CTR
NPI: 1518954122
3355 PACIFIC PL
LONG BEACH, CA 90806
(562) 595-4336
(562) 595-4336
Tagalog, Spanish
Accessibility: CONTACT PROVIDER
N/A
Accepting New Patients: No

PACIFIC PALMS HEALTHCARE
NPI: 1972719037
1020 TERMINO AVE
LONG BEACH, CA 90804
(562) 433-6791
(562) 433-6791
Spanish, Tagalog, Vietnamese, Khmer
M-F 9AM-5:30PM
Accessibility: CONTACT PROVIDER
WWW.PACIFICPALMSHEALTHCARE.COM
Accepting New Patients: No

REGENCY OAKS POST ACUTE CARE CENTER
NPI: 1508862798
3850 E ESTHER ST
LONG BEACH, CA 90804
(562) 498-3368
(562) 498-3368
Spanish, Tagalog
Accessibility: CONTACT PROVIDER
N/A
Accepting New Patients: No

ROYAL CARE SKILLED NURSING CENTER
NPI: 1053453902
2725 PACIFIC AVE
LONG BEACH, CA 90806
(562) 427-7493
(562) 427-7493
, Spanish
M-F 8AM-5PM
Accessibility: CONTACT PROVIDER
www.covenantcare.com
Accepting New Patients: No

SHORELINE HEALTHCARE CENTER
NPI: 1811996507
4029 E ANAHEIM ST
LONG BEACH, CA 90804
(562) 494-4421
(562) 494-4421
Accessibility: CONTACT PROVIDER
N/A
Accepting New Patients: No

VILLA CAMILLA HEALTHCARE
NPI: 1750785572
723 E 9TH ST
LONG BEACH, CA 90813
(562) 437-2797
(562) 437-2797

Tagalog, Spanish
Accessibility: CONTACT PROVIDER
N/A
Accepting New Patients: No

WINDSOR CONVALESCENT CTR OF NORTH LONG BEACH
NPI: 1942389531
260 E MARKET ST
LONG BEACH, CA 90805
(562) 428-4681
(562) 428-4681
Hindi, Samoan, Mandarin, Spanish, Tagalog
Accessibility: CONTACT PROVIDER
N/A
Accepting New Patients: No

WINDSOR GARDENS CONVALESCENT CENTER OF LONG BEACH
NPI: 1619121092
3232 E ARTESIA BLVD
LONG BEACH, CA 90805
(562) 422-9219
(562) 422-9219
Tagalog, Spanish
SU-SA 8AM-5PM
Accessibility: CONTACT PROVIDER
N/A
Accepting New Patients: No

LOS ANGELES

ALCOTT REHABILITATION HOSP
NPI: 1073619904
3551 W OLYMPIC BLVD
LOS ANGELES, CA 90019
(323) 737-2000
(323) 737-2000
Accessibility: CONTACT PROVIDER
N/A
Accepting New Patients: No

ALDEN TERRACE CVLT HOSP
NPI: 1568544781
1240 S HOOVER ST
LOS ANGELES, CA 90006
(213) 382-8461
(213) 382-8461
Accessibility: CONTACT PROVIDER
N/A
Accepting New Patients: No

ALEXANDRIA CARE CENTER
NPI: 1760470736
1515 N ALEXANDRIA AVE
LOS ANGELES, CA 90027
(323) 660-1800
(323) 660-1800
Tagalog, Spanish, Armenian, Russian
Accessibility: CONTACT PROVIDER
www.genesishcc.com/alexandria
Accepting New Patients: No

ALVARADO CARE CENTER
NPI: 1831724509
1154 S ALVARADO ST
LOS ANGELES, CA 90006
(213) 385-1715
(213) 385-1715
Accessibility: CONTACT PROVIDER
N/A
Accepting New Patients: No

ANGELS NURSING HLTH CENTER
NPI: 1184871659
415 S UNION AVE
LOS ANGELES, CA 90017
(213) 484-0784
(213) 484-0784
Spanish, Tagalog
Accessibility: CONTACT PROVIDER
N/A
Accepting New Patients: No

ARARAT CONV HOSP
NPI: 1003958356
2373 COLORADO BLVD
LOS ANGELES, CA 90041
(323) 256-8012
(323) 256-8012
Armenian
Accessibility: CONTACT PROVIDER
N/A
Accepting New Patients: No

BRIER OAK ON SUNSET CARE CENTER
NPI: 1396721932
5154 W SUNSET BLVD
LOS ANGELES, CA 90027

(323) 663-3951
(323) 663-3951
Accessibility: CONTACT PROVIDER
N/A
Accepting New Patients: No

BROADVIEW INC
NPI: 1417950445
4570 GRIFFIN AVE
LOS ANGELES, CA 90031
(323) 221-9174
(323) 221-9174
M-F 8AM-5PM
Accessibility: CONTACT PROVIDER
www.csbroadview.org
Accepting New Patients: No

BUENA VENTURA POST ACUTE CARE CTR
NPI: 1780680967
1016 S RECORD AVE
LOS ANGELES, CA 90023
(323) 268-0106
(323) 268-0106
Accessibility: CONTACT PROVIDER
N/A
Accepting New Patients: No

BURLINGTON CONVALESCENT HOSP
NPI: 1407934946
845 S BURLINGTON AVE
LOS ANGELES, CA 90057
(213) 381-5585
(213) 381-5585
Accessibility: CONTACT PROVIDER
N/A
Accepting New Patients: No

CALIFORNIA POST ACUTE
NPI: 1356895130
909 S LAKE ST
LOS ANGELES, CA 90006
(213) 385-7301
(213) 385-7301
Accessibility: CONTACT PROVIDER
N/A
Accepting New Patients: No

COMMUNITIES ACTIVELY LIVING INDEP & FREE
NPI: 1558663633
634 S SPRING ST FL 2
LOS ANGELES, CA 90014
(213) 627-0477
(213) 627-0477
M-F 9AM-5PM
Accessibility: CONTACT PROVIDER
N/A
Accepting New Patients: No

COUNTRY VILLA EAST NURSING CENTER
NPI: 1043204324
2415 S WESTERN AVE
LOS ANGELES, CA 90018
(323) 734-1101
(323) 734-1101
Accessibility: CONTACT PROVIDER
N/A
Accepting New Patients: No

COUNTRY VILLA LOS FELIZ NURSING CENTER
NPI: 1083608293
3002 ROWENA AVE
LOS ANGELES, CA 90039
(323) 666-1544
(323) 666-1544
Accessibility: CONTACT PROVIDER
N/A
Accepting New Patients: No

COUNTRY VILLA MAR VISTA NURSING CTR
NPI: 1578557526
3966 MARCASEL AVE
LOS ANGELES, CA 90066
(310) 397-2372
(310) 397-2372
Accessibility: CONTACT PROVIDER
N/A
Accepting New Patients: No

COUNTRY VILLA PAVILION NURSING CENTER
NPI: 1568456739
5916 W PICO BLVD
LOS ANGELES, CA 90035
(323) 939-3184
(323) 939-3184
Accessibility: CONTACT PROVIDER
N/A
Accepting New Patients: No

H. 长期护理（LTC）和专业护理机构（SNF）

COUNTRY VILLA SOUTH CONVALESCENT CTR
NPI: 1780678730
3515 OVERLAND AVE
LOS ANGELES, CA 90034
(310) 839-5201
(310) 839-5201
Accessibility: CONTACT PROVIDER
N/A
Accepting New Patients: No

COUNTRY VILLA TERRACE NURSING CENTER
NPI: 1407840457
6070 W PICO BLVD
LOS ANGELES, CA 90035
(323) 653-3980
(323) 653-3980
Accessibility: CONTACT PROVIDER
N/A
Accepting New Patients: No

COUNTRY VILLA WESTWOOD CONVALESCENT CTR
NPI: 1750375705
12121 SANTA MONICA BLVD
LOS ANGELES, CA 90025
(310) 826-0821
(310) 826-0821
Accessibility: CONTACT PROVIDER
N/A
Accepting New Patients: No

COUNTRY VILLA WILSHIRE CONVALESCENT CTR
NPI: 1578557526
855 N FAIRFAX AVE
LOS ANGELES, CA 90046
(323) 653-1521
(323) 653-1521
Accessibility: CONTACT PROVIDER
N/A
Accepting New Patients: No

CRENSHAW NURSING HOME
NPI: 1386728939
1900 S LONGWOOD AVE
LOS ANGELES, CA 90016
(323) 933-1560
(323) 933-1560
Tagalog, Spanish
M-F 7AM-4:30PM
Accessibility: CONTACT PROVIDER
N/A
Accepting New Patients: No

FOUNTAIN VIEW SUBACUTE AND NURSING CENTER
NPI: 1194767871
5310 FOUNTAIN AVE
LOS ANGELES, CA 90029
(323) 461-9961
(323) 461-9961
Spanish, Tagalog
Accessibility: CONTACT PROVIDER
N/A
Accepting New Patients: No

GRAND PARK CONVALESCENT HOSPITAL
NPI: 1043251622
2312 W 8TH ST
LOS ANGELES, CA 90057
(213) 382-7315
(213) 382-7315
Korean, Spanish, Tagalog
Accessibility: CONTACT PROVIDER
N/A
Accepting New Patients: No

GUARDIAN REHABILITATION HOSPITAL
NPI: 1639166242
533 S FAIRFAX AVE
LOS ANGELES, CA 90036
(323) 931-1061
(323) 931-1061
Tagalog, Spanish, Farsi
Accessibility: CONTACT PROVIDER
N/A
Accepting New Patients: No

HIGHLAND PARK SKILLED NURSNG AND WELLNESS CENTRE LLC
NPI: 1609047117
5125 MONTE VISTA ST
LOS ANGELES, CA 90042
(323) 254-6125
(323) 254-6125
Accessibility: CONTACT PROVIDER
N/A
Accepting New Patients: No

H. 长期护理（LTC）和专业护理机构（SNF）

HOLLYWOOD PREMIER HEALTHCARE CENTER
NPI: 1093172645
5401 FOUNTAIN AVE
LOS ANGELES, CA 90029
(323) 465-2106
(323) 465-2106
Accessibility: CONTACT PROVIDER
N/A
Accepting New Patients: No

HUNTINGTON HEALTHCARE CENTER
NPI: 1982773990
4515 HUNTINGTON DR S
LOS ANGELES, CA 90032
(323) 225-5991
(323) 225-5991
Spanish, Korean
M-F 9AM-5PM
Accessibility: CONTACT PROVIDER
N/A
Accepting New Patients: No

KEI-AI LOS ANGELES HLTHCARE CTR
NPI: 1619347465
2221 LINCOLN PARK AVE
LOS ANGELES, CA 90031
(323) 276-5700
(323) 276-5700
SU-SA 10AM-5PM
Accessibility: CONTACT PROVIDER
N/A
Accepting New Patients: No

KENNEDY POST ACUTE CARE CENTER
NPI: 1144226861
619 N FAIRFAX AVE
LOS ANGELES, CA 90036
(323) 383-9897
(323) 383-9897
Accessibility: CONTACT PROVIDER
https://kennedycarecenter.com/
Accepting New Patients: No

LONGWOOD MANOR CONVALESCENT HOSPITAL
NPI: 1235213810
4853 W WASHINGTON BLVD
LOS ANGELES, CA 90016
(323) 935-1157
(323) 935-1157
Tagalog, Spanish, Korean, Chinese, Vietnamese
M-F 7AM-5PM
Accessibility: CONTACT PROVIDER
N/A
Accepting New Patients: No

MAPLE HEALTHCARE CENTER
NPI: 1710972062
2625 MAPLE AVE
LOS ANGELES, CA 90011
(213) 747-6371
(213) 747-6371
Accessibility: CONTACT PROVIDER
N/A
Accepting New Patients: No

MID-WILSHIRE HEALTH CARE CENTER
NPI: 1841654431
676 S BONNIE BRAE ST
LOS ANGELES, CA 90057
(213) 483-9921
(213) 483-9921
Korean
Accessibility: CONTACT PROVIDER
N/A
Accepting New Patients: No

MONTECITO HEIGHTS HEALTHCARE AND WELLNESS CENTER LP
NPI: 1326478066
4585 N FIGUEROA ST
LOS ANGELES, CA 90065
(323) 223-3441
(323) 223-3441
Accessibility: CONTACT PROVIDER
N/A
Accepting New Patients: No

NEW VISTA POST ACUTE CARE CTR
NPI: 1881932424
1516 SAWTELLE BLVD
LOS ANGELES, CA 90025
(310) 477-5501
(310) 477-5501

H. 长期护理（LTC）和专业护理机构（SNF）

M-F 8AM-4:30PM
Accessibility: CONTACT PROVIDER
N/A
Accepting New Patients: No

OLYMPIA CONVALESCENT HOSPITAL
NPI: 1114291523
1100 S ALVARADO ST
LOS ANGELES, CA 90006
(213) 487-3000
(213) 487-3000
Spanish, American Sign Language, Tagalog
Accessibility: CONTACT PROVIDER
N/A
Accepting New Patients: No

PALAZZO POST ACUTE
NPI: 1659738201
5400 FOUNTAIN AVE
LOS ANGELES, CA 90029
(323) 461-4301
(323) 461-4301
Accessibility: CONTACT PROVIDER
N/A
Accepting New Patients: No

PARTNERS IN CARE FOUNDATION - SOUTH
NPI: 1851721476
675 S CARONDELET ST
LOS ANGELES, CA 90057
(213) 738-8320
(213) 738-8320
Accessibility: CONTACT PROVIDER
N/A
Accepting New Patients: No

PATH
NPI: 1003223124
340 N MADISON AVE
LOS ANGELES, CA 90004
(323) 644-2229
(323) 644-2229
Accessibility: CONTACT PROVIDER
N/A
Accepting New Patients: No

SERRANO NORTH CONV HOSPITAL
NPI: 1538157110
5401 FOUNTAIN AVE
LOS ANGELES, CA 90029
(323) 465-2106
(323) 465-2106
Accessibility: CONTACT PROVIDER
N/A
Accepting New Patients: No

SERRANO SOUTH CONV HOSPITAL
NPI: 1710975396
5400 FOUNTAIN AVE
LOS ANGELES, CA 90029
(323) 461-4301
(323) 461-4301
Accessibility: CONTACT PROVIDER
N/A
Accepting New Patients: No

SHARON CARE CENTER
NPI: 1487645214
8167 W 3RD ST
LOS ANGELES, CA 90048
(323) 655-2023
(323) 655-2023
Accessibility: CONTACT PROVIDER
N/A
Accepting New Patients: No

SKYLINE HEALTHCARE CENTER LOS ANGELES
NPI: 1487970927
3032 ROWENA AVE
LOS ANGELES, CA 90039
(323) 665-1185
(323) 665-1185
Accessibility: CONTACT PROVIDER
N/A
Accepting New Patients: No

SOLHEIM LUTHERAN HOME
NPI: 1114901741
2236 MERTON AVE
LOS ANGELES, CA 90041
(323) 257-7518
(323) 257-7518
Spanish, Tagalog, Arabic, Korean
Accessibility: CONTACT PROVIDER
www.solheimsenior.org
Accepting New Patients: No

H. 长期护理（LTC）和专业护理机构（SNF）

ST ANDREWS HEALTHCARE
NPI: 1346221819
2300 W WASHINGTON BLVD
LOS ANGELES, CA 90018
(323) 731-0861
(323) 731-0861
Accessibility: CONTACT PROVIDER
N/A
Accepting New Patients: No

ST JOHN OF GOD RETIREMENT & CARE CT
NPI: 1982693073
2468 S ST ANDREWS PL
LOS ANGELES, CA 90018
(323) 731-0641
(323) 731-0641
Korean, Spanish, Tagalog
Accessibility: CONTACT PROVIDER
N/A
Accepting New Patients: No

SUNNYVIEW CARE CENTER
NPI: 1700960531
2000 W WASHINGTON BLVD
LOS ANGELES, CA 90018
(323) 735-5146
(323) 735-5146
Tagalog, Russian, Armenian, Spanish, Amharic
Accessibility: CONTACT PROVIDER
N/A
Accepting New Patients: No

SUNRAY HEALTHCARE CENTER
NPI: 1972829257
3210 W PICO BLVD
LOS ANGELES, CA 90019
(323) 734-2171
(323) 734-2171
Khmer, Korean, Spanish, Tagalog, Vietnamese
Accessibility: CONTACT PROVIDER
N/A
Accepting New Patients: No

UNIVERSITY PARK HEALTHCARE CENTER
NPI: 1215922570
230 E ADAMS BLVD
LOS ANGELES, CA 90011
(213) 748-0491
(213) 748-0491
Spanish
Accessibility: CONTACT PROVIDER
N/A
Accepting New Patients: No

VERNON HEALTHCARE CENTER
NPI: 1447438999
1037 W VERNON AVE
LOS ANGELES, CA 90037
(323) 232-4895
(323) 232-4895
Accessibility: CONTACT PROVIDER
N/A
Accepting New Patients: No

VIEW PARK CONVALESCENT CTR
NPI: 1427131556
3737 DON FELIPE DR
LOS ANGELES, CA 90008
(323) 295-7737
(323) 295-7737
Accessibility: CONTACT PROVIDER
N/A
Accepting New Patients: No

VIRGIL REHAB & SKILLED NURSING
NPI: 1811211915
975 N VIRGIL AVE
LOS ANGELES, CA 90029
(323) 665-5793
(323) 665-5793
Korean, Hindi, Armenian, Spanish, Tagalog
Accessibility: CONTACT PROVIDER
https://www.virgilrehab.com/
Accepting New Patients: No

WESTERN CONVALESCENT HOSP
NPI: 1205919339
2190 W ADAMS BLVD
LOS ANGELES, CA 90018
(323) 737-7778
(323) 737-7778
Tagalog, Spanish

Accessibility: CONTACT PROVIDER
N/A
Accepting New Patients: No

WESTLAKE CONV HOSP
NPI: 1730266883
316 S WESTLAKE AVE
LOS ANGELES, CA 90057
(213) 484-0510
(213) 484-0510
Spanish, Tagalog, Hindi, Korean
Accessibility: CONTACT PROVIDER
www.wlchospital.com
Accepting New Patients: No

WESTSIDE CONVALESCENT HOSP
NPI: 1740492701
1020 S FAIRFAX AVE
LOS ANGELES, CA 90019
(323) 938-2451
(323) 938-2451
Accessibility: CONTACT PROVIDER
N/A
Accepting New Patients: No

WESTSIDE CTR FOR INDEPENDENT LIVING
NPI: 1649300898
12901 VENICE BLVD
LOS ANGELES, CA 90066
(310) 390-3611
(310) 390-3611
M-F 9AM-5PM
Accessibility: CONTACT PROVIDER
N/A
Accepting New Patients: No

WINDSOR CARE CENTER OF CHEVIOT HILLS
NPI: 1811224413
3533 MOTOR AVE
LOS ANGELES, CA 90034
(310) 836-8900
(310) 836-8900
Accessibility: CONTACT PROVIDER
N/A
Accepting New Patients: No

WINDSOR GARDENS CONVALESCENT HSP
NPI: 1891872644
915 CRENSHAW BLVD
LOS ANGELES, CA 90019
(323) 937-5466
(323) 937-5466
Accessibility: CONTACT PROVIDER
N/A
Accepting New Patients: No

YORK HEALTHCARE AND WELLNESS CENTRE
NPI: 1891056347
6701 YORK BLVD
LOS ANGELES, CA 90042
(323) 254-3407
(323) 254-3407
Accessibility: CONTACT PROVIDER
N/A
Accepting New Patients: No

YORK HEALTHCARE AND WELLNESS CENTRE
NPI: 1891056347
6071 YORK BLVD
LOS ANGELES, CA 90042
(323) 254-3407
(323) 254-3407
Accessibility: CONTACT PROVIDER
N/A
Accepting New Patients: No

LYNWOOD

BLOOMFIELD WEST INC
NPI: 1487740452
3333 E IMPERIAL HWY
LYNWOOD, CA 90262
(310) 631-6122
(310) 631-6122
Spanish
Accessibility: CONTACT PROVIDER
N/A
Accepting New Patients: No

CALIFORNIA POST ACUTE CARE
NPI: 1083070239
3615 E IMPERIAL HWY
LYNWOOD, CA 90262
(310) 639-4623
(310) 639-4623
Korean, Tagalog, Spanish
Accessibility: CONTACT

PROVIDER
N/A
Accepting New Patients: No

IMPERIAL PARK INC
NPI: 1518007970
3323 E IMPERIAL HWY
LYNWOOD, CA 90262
(310) 631-6122
(310) 631-6122
Spanish
Accessibility: CONTACT PROVIDER
N/A
Accepting New Patients: No

LYNWOOD HEALTHCARE CENTER
NPI: 1144214628
3611 E IMPERIAL HWY
LYNWOOD, CA 90262
(310) 531-2500
(310) 531-2500
Accessibility: CONTACT PROVIDER
N/A
Accepting New Patients: No

ROYAL OAKS CARE CTR
NPI: 1942298914
3565 E IMPERIAL HWY
LYNWOOD, CA 90262
(310) 638-9377
(310) 638-9377
Accessibility: CONTACT PROVIDER
N/A
Accepting New Patients: No

MAYWOOD

MAYWOOD SKILLED NURSING AND WELLNESS CENTER
NPI: 1972744837
6025 PINE AVE
MAYWOOD, CA 90270
(323) 560-0720
(323) 560-0720
Accessibility: CONTACT PROVIDER
N/A
Accepting New Patients: No

MISSION HILLS

ARARAT NURSING FACILITY
NPI: 1477555472
15099 MISSION HILLS RD
MISSION HILLS, CA 91345
(818) 837-1800
(818) 837-1800
Armenian, Arabic, Spanish, Farsi, Russian
Accessibility: CONTACT PROVIDER
www.ararathome.org
Accepting New Patients: No

LIVE-WELL ICF DD-N
NPI: 1629466537
11053 SHARP AVE
MISSION HILLS, CA 91345
(818) 639-6379
(818) 639-6379
Accessibility: CONTACT PROVIDER
N/A
Accepting New Patients: No

MONROVIA

MONROVIA GARDENS HEALTHCARE CENTER
NPI: 1043204522
615 W DUARTE RD
MONROVIA, CA 91016
(626) 358-4547
(626) 358-4547
Accessibility: CONTACT PROVIDER
N/A
Accepting New Patients: No

MONTEBELLO

MONTEBELLO CARE CENTER
NPI: 1447225438
1035 W BEVERLY BLVD
MONTEBELLO, CA 90640
(323) 724-1315
(323) 724-1315
Spanish, Tagalog, Vietnamese
Accessibility: CONTACT PROVIDER
N/A
Accepting New Patients: No

RIO HONDO SUBACUTE AND NURSING CENTER
NPI: 1902896301
273 E BEVERLY BLVD
MONTEBELLO, CA 90640
(323) 724-5100
(323) 724-5100
Accessibility: CONTACT

PROVIDER
N/A
Accepting New Patients: No

MONTROSE

MONTROSE HEALTHCARE CENTER
NPI: 1194897363
2123 VERDUGO BLVD
MONTROSE, CA 91020
(818) 249-3915
(818) 249-3915
Accessibility: CONTACT PROVIDER
N/A
Accepting New Patients: No

MONTROSE SPRINGS SKILLED NURSING AND WELLNESS CENTER
NPI: 1447444856
2635 HONOLULU AVE
MONTROSE, CA 91020
(818) 248-6856
(818) 248-6856
Accessibility: CONTACT PROVIDER
N/A
Accepting New Patients: No

N HOLLYWOOD

VALLEY MANOR CONVALESCENT HOSPITAL
NPI: 1902895972
6120 VINELAND AVE
N HOLLYWOOD, CA 91606
(818) 763-6275
(818) 763-6275
Accessibility: CONTACT PROVIDER
N/A
Accepting New Patients: No

NEWHALL

SANTA CLARITA CONVALESCENT HOSPITAL
NPI: 1154389872
23801 NEWHALL AVE
NEWHALL, CA 91321
(661) 259-3660
(661) 259-3660
Yue Chinese, Spanish, Tagalog, Farsi, Korean
M-F 8AM-5PM
Accessibility: CONTACT PROVIDER
www.santaclaritapostacute.com
Accepting New Patients: No

NORTH HOLLYWOOD

FOUR SEASONS HEALTHCARE AND WELLNESS CENTER
NPI: 1932496767
5335 LAUREL CANYON BLVD
NORTH HOLLYWOOD, CA 91607
(818) 985-1814
(818) 985-1814
Accessibility: CONTACT PROVIDER
N/A
Accepting New Patients: No

VALLEY PALMS CARE CTR
NPI: 1801881479
13400 SHERMAN WAY
NORTH HOLLYWOOD, CA 91605
(562) 983-0103
(562) 983-0103
Accessibility: CONTACT PROVIDER
N/A
Accepting New Patients: No

NORTHRIDGE

CORBIN CONGREGRATE HOME
NPI: 1831527365
9909 BOTHWELL RD
NORTHRIDGE, CA 91324
(818) 998-1818
(818) 998-1818
Accessibility: CONTACT PROVIDER
N/A
Accepting New Patients: No

ROYAL HAVEN LLC
NPI: 1104249408
9806 GERALD AVE
NORTHRIDGE, CA 91343
(818) 304-4585
(818) 304-4585
Accessibility: CONTACT PROVIDER
N/A
Accepting New Patients: No

SUNNYVIEW HOME
NPI: 1639513997
17824 PARTHENIA ST
NORTHRIDGE, CA 91325
(747) 202-0981
(747) 202-0981
Accessibility: CONTACT PROVIDER
N/A
Accepting New Patients: No

NORWALK

INTERCOMMUNITY HEALTHCARE AND REHAB CENTER
NPI: 1033293436
12627 STUDEBAKER RD
NORWALK, CA 90650
(562) 868-4767
(562) 868-4767
Accessibility: CONTACT PROVIDER
N/A
Accepting New Patients: No

NORTH WALK VILLA CONV HOSP
NPI: 1558308460
12350 ROSECRANS AVE
NORWALK, CA 90650
(562) 921-6624
(562) 921-6624
Accessibility: CONTACT PROVIDER
N/A
Accepting New Patients: No

NORWALK MEADOWS NURSING CENTER
NPI: 1083703573
10625 LEFFINGWELL RD
NORWALK, CA 90650
(562) 864-2541
(562) 864-2541
Spanish, Tagalog
Accessibility: CONTACT PROVIDER
N/A
Accepting New Patients: No

NORWALK SKILLED NURSING & WELLNESS CENTRE
NPI: 1174723530
11510 IMPERIAL HWY
NORWALK, CA 90650
(562) 868-6791
(562) 868-6791
Accessibility: CONTACT PROVIDER
N/A
Accepting New Patients: No

SOUTHLAND CARE CTR
NPI: 1760477558
11701 STUDEBAKER RD
NORWALK, CA 90650
(562) 868-9761
(562) 868-9761
Yue Chinese, Farsi, Mandarin, Russian, Vietnamese, Spanish, Armenian, Arabic, Korean, Tagalog
Accessibility: CONTACT PROVIDER
www.southlandliving.com
Accepting New Patients: No

VILLA ELENA HEALTHCARE CTR
NPI: 1376516377
13226 STUDEBAKER RD
NORWALK, CA 90650
(562) 868-0591
(562) 868-0591
Accessibility: CONTACT PROVIDER
N/A
Accepting New Patients: No

PACOIMA

ALLWELL RESIDENTIAL CARE
NPI: 1851832414
11472 GLENOAKS BLVD
PACOIMA, CA 91331
(747) 225-3729
(747) 225-3729
Accessibility: CONTACT PROVIDER
N/A
Accepting New Patients: No

HOME OF COMPASSION INC
NPI: 1083045595
13276 TERRA BELLA ST
PACOIMA, CA 91331
(818) 554-4769
(818) 554-4769
Accessibility: CONTACT PROVIDER
N/A

Accepting New Patients: No

PANORAMA CITY

PANORAMA GARDENS
NPI: 1467447037
9541 VAN NUYS BLVD
PANORAMA CITY, CA 91402
(818) 893-6385
(818) 893-6385
Accessibility: CONTACT PROVIDER
N/A
Accepting New Patients: No

THE MEADOWS POST ACUTE
NPI: 1255697405
14857 ROSCOE BLVD
PANORAMA CITY, CA 91402
(818) 894-5707
(818) 894-5707
Spanish, Tagalog
M-F 8AM-5PM
Accessibility: CONTACT PROVIDER
N/A
Accepting New Patients: No

PARAMOUNT

AFFINITY HEALTHCARE CENTER
NPI: 1669458790
7039 ALONDRA BLVD
PARAMOUNT, CA 90723
(562) 531-0990
(562) 531-0990
Tagalog
M-F 8AM-5PM
Accessibility: CONTACT PROVIDER
N/A
Accepting New Patients: No

PARAMOUNT CONVALESCENT HOSP
NPI: 1346346277
8558 ROSECRANS AVE
PARAMOUNT, CA 90723
(562) 634-6877
(562) 634-6877
Arabic, Tagalog, Korean, Spanish
Accessibility: CONTACT PROVIDER
N/A
Accepting New Patients: No

PASADENA

BRIGHTON CONVALESCENT CENTER
NPI: 1912248972
1836 N FAIR OAKS AVE
PASADENA, CA 91103
(626) 798-9124
(626) 798-9124
Accessibility: CONTACT PROVIDER
N/A
Accepting New Patients: No

GEM TRANSITIONAL CARE CTR
NPI: 1760592190
716 S FAIR OAKS AVE
PASADENA, CA 91105
(626) 737-0560
(626) 737-0560
Accessibility: CONTACT PROVIDER
N/A
Accepting New Patients: No

PASADENA CARE CENTER, LLC
NPI: 1952786931
1640 N FAIR OAKS AVE
PASADENA, CA 91103
(626) 773-7969
(626) 773-7969
Tagalog
SU-SA 8:30AM-5:30PM
Accessibility: CONTACT PROVIDER
http://pasadenacarecenter.com
Accepting New Patients: No

PASADENA PARK HEALTHCARE AND WELLNESS CENTER
NPI: 1528348828
2585 E WASHINGTON BLVD
PASADENA, CA 91107
(626) 463-4105
(626) 463-4105
Armenian, Tagalog, Spanish
Accessibility: CONTACT PROVIDER
N/A
Accepting New Patients: No

H. 长期护理（LTC）和专业护理机构（SNF）

ROSE GARDEN CONV
NPI: 1801891395
1899 N RAYMOND AVE
PASADENA, CA 91103
(626) 797-2120
(626) 797-2120
Accessibility: CONTACT PROVIDER
N/A
Accepting New Patients: No

SAINT VINCENT HEALTHCARE
NPI: 1316264567
1810 N FAIR OAKS AVE
PASADENA, CA 91103
(626) 398-8182
(626) 398-8182
Spanish, Tagalog
Accessibility: CONTACT PROVIDER
N/A
Accepting New Patients: No

PICO RIVERA

EL RANCHO VISTA HEALTH CARE CENTER
NPI: 1346569258
8925 MINES AVE
PICO RIVERA, CA 90660
(562) 942-7019
(562) 942-7019
Accessibility: CONTACT PROVIDER
N/A
Accepting New Patients: No

PICO RIVERA HEALTHCARE CTR
NPI: 1528148020
9140 VERNER ST
PICO RIVERA, CA 90660
(562) 948-1961
(562) 948-1961
Spanish, Tagalog
M-F 8AM-5PM
Accessibility: CONTACT PROVIDER
www.PICORIVERAHEALTHCARE.com
Accepting New Patients: No

PLAYA DEL REY

PLAYA DEL REY CENTER
NPI: 1255387395
7716 W MANCHESTER AVE
PLAYA DEL REY, CA 90293
(310) 823-4694
(310) 823-4694
Accessibility: CONTACT PROVIDER
N/A
Accepting New Patients: No

POMONA

CHINO VALLEY HEALTH CARE CTR
NPI: 1558441022
2351 S TOWNE AVE
POMONA, CA 91766
(909) 628-1245
(909) 628-1245
Spanish, Tagalog
M-F 9AM-5PM
Accessibility: CONTACT PROVIDER
N/A
Accepting New Patients: No

CLAREMONT CARE CTR
NPI: 1336148840
219 E FOOTHILL BLVD
POMONA, CA 91767
(909) 593-1391
(909) 593-1391
Tagalog, Spanish
Accessibility: CONTACT PROVIDER
www.claremontcarecenter.com
Accepting New Patients: No

COUNTRY OAKS CARE CENTER
NPI: 1992960363
215 W PEARL ST
POMONA, CA 91768
(909) 622-1067
(909) 622-1067
Accessibility: CONTACT PROVIDER
N/A
Accepting New Patients: No

INLAND VALLEY CARE & REHAB CENTER
NPI: 1841232279
250 W ARTESIA ST
POMONA, CA 91768
(909) 623-7100
(909) 623-7100
Spanish, Tagalog

M-F 9AM-5PM
Accessibility: CONTACT PROVIDER
N/A
Accepting New Patients: No

PARK AVENUE HEALTHCARE AND WELLNESS CENTER
NPI: 1811168727
1550 N PARK AVE
POMONA, CA 91768
(909) 623-0791
(909) 623-0791
Accessibility: CONTACT PROVIDER
N/A
Accepting New Patients: No

POMONA VISTA CARE CENTER
NPI: 1639334006
651 N MAIN ST
POMONA, CA 91768
(909) 623-2481
(909) 623-2481
Accessibility: CONTACT PROVIDER
N/A
Accepting New Patients: No

RESEDA

EISENBERG VILLAGE
NPI: 1215930995
18855 VICTORY BLVD
RESEDA, CA 91335
(818) 774-3306
(818) 774-3306
Spanish, Tagalog, Hebrew
M-F 8AM-6PM
Accessibility: CONTACT PROVIDER
WWW.JHA.ORG
Accepting New Patients: No

GRANCELL VILLAGE OF THE JEWISH HOMES FOR THE AGING
NPI: 1417950163
7150 TAMPA AVE
RESEDA, CA 91335
(818) 774-3363
(818) 774-3363
Spanish, Russian, Farsi, Tagalog
SU-SA 7AM-11:30PM
Accessibility: CONTACT PROVIDER
www.jha.com
Accepting New Patients: No

JOYCE EISENBERG KEEFER MED CTR
NPI: 1487681631
7150 TAMPA AVE
RESEDA, CA 91335
(818) 774-3308
(818) 774-3308
Farsi, Vietnamese, Russian, Spanish, Tagalog
M-F 8AM-5PM
Accessibility: CONTACT PROVIDER
www.jha.org
Accepting New Patients: No

NORTHRIDGE CARE CENTER
NPI: 1093890253
7836 RESEDA BLVD
RESEDA, CA 91335
(818) 881-7414
(818) 881-7414
Arabic, Spanish, Tagalog, Farsi
Accessibility: CONTACT PROVIDER
N/A
Accepting New Patients: No

PARKWEST HEALTHCARE CENTER
NPI: 1316313281
6740 WILBUR AVE
RESEDA, CA 91335
(818) 708-3533
(818) 708-3533
Accessibility: CONTACT PROVIDER
N/A
Accepting New Patients: No

THE CENTER AT PARKWEST INC
NPI: 1205878832
6740 WILBUR AVE
RESEDA, CA 91335
(818) 708-3533
(818) 708-3533
Accessibility: CONTACT PROVIDER
N/A
Accepting New Patients: No

WOODLAND CARE CENTER

NPI: 1427049816
7120 CORBIN AVE
RESEDA, CA 91335
(818) 881-4540
(818) 881-4540
Accessibility: CONTACT PROVIDER
N/A
Accepting New Patients: No

ROSEMEAD

DEL MAR CONVALESCENT HOSP
NPI: 1972609808
3136 DEL MAR AVE
ROSEMEAD, CA 91770
(626) 288-8353
(626) 288-8353
Chinese
Accessibility: CONTACT PROVIDER
N/A
Accepting New Patients: No

GREEN ACRES HEALTHCARE CENTER
NPI: 1669552022
8101 HILL DR
ROSEMEAD, CA 91770
(626) 280-2293
(626) 280-2293
Tagalog, Vietnamese
SU-SA 9AM-5:30PM
Accessibility: CONTACT PROVIDER
N/A
Accepting New Patients: No

MISSION CARE CTR
NPI: 1184610768
4800 DELTA AVE
ROSEMEAD, CA 91770
(626) 607-2400
(626) 607-2400
Spanish, Korean, Tagalog, Mandarin, Vietnamese, Japanese
Accessibility: CONTACT PROVIDER
N/A
Accepting New Patients: No

MONTEREY HEALTHCARE & WELLNESS CENTRE LP
NPI: 1558797910
1267 SAN GABRIEL BLVD
ROSEMEAD, CA 91770
(626) 280-3220
(626) 280-3220
Accessibility: CONTACT PROVIDER
N/A
Accepting New Patients: No

SAN GABRIEL CONVALESCENT HOSPITAL
NPI: 1215011556
8035 HILL DR
ROSEMEAD, CA 91770
(626) 280-4820
(626) 280-4820
Yue Chinese, Spanish, Tagalog, Vietnamese, Mandarin
Accessibility: CONTACT PROVIDER
N/A
Accepting New Patients: No

SAN DIMAS

CASE BONITA CONVALESCENT HOSP
NPI: 1730269234
535 E BONITA AVE
SAN DIMAS, CA 91773
(626) 967-2117
(626) 967-2117
Spanish, Tagalog
Accessibility: CONTACT PROVIDER
N/A
Accepting New Patients: No

SAN FERNANDO

PARTNERS IN CARE FOUNDATION
NPI: 1699122341
732 MOTT ST STE 150
SAN FERNANDO, CA 91340
(888) 370-6777
(888) 370-6777
Accessibility: CONTACT PROVIDER
N/A
Accepting New Patients: No

SAN GABRIEL

BROADWAY HEALTHCARE CENTER
NPI: 1477547024
112 E BROADWAY
SAN GABRIEL, CA 91776

(626) 285-2165
(626) 285-2165
Yue Chinese, Tagalog, Armenian, Spanish, Mandarin, Vietnamese, Indonesian
Accessibility: CONTACT PROVIDER
N/A
Accepting New Patients: No

IVY CREEK HEALTHCARE AND WELLNESS CENTER
NPI: 1063773075
115 BRIDGE ST
SAN GABRIEL, CA 91775
(626) 289-4439
(626) 289-4439
Accessibility: CONTACT PROVIDER
N/A
Accepting New Patients: No

LIVE OAK REHABILITATION CENTER
NPI: 1194805630
537 W LIVE OAK ST
SAN GABRIEL, CA 91776
(626) 289-3763
(626) 289-3763
Yue Chinese, Mandarin, Spanish, Tagalog, Vietnamese
Accessibility: CONTACT PROVIDER
N/A
Accepting New Patients: No

PINE GROVE HEALTHCARE AND WELLNESS CENTRE
NPI: 1477814820
126 N SAN GABRIEL BLVD
SAN GABRIEL, CA 91775
(626) 285-3131
(626) 285-3131
Accessibility: CONTACT PROVIDER
N/A
Accepting New Patients: No

VISTA COVE CARE CTR AT SAN GABRIEL
NPI: 1659458271
909 W SANTA ANITA AVE
SAN GABRIEL, CA 91776
(626) 289-5365
(626) 289-5365
Yue Chinese, Spanish
Accessibility: CONTACT PROVIDER
N/A
Accepting New Patients: No

SAN PEDRO

LOS PALOS CONV HOSP
NPI: 1306914775
1430 W 6TH ST
SAN PEDRO, CA 90732
(310) 832-6431
(310) 832-6431
Spanish, Korean, Tagalog, Vietnamese
Accessibility: CONTACT PROVIDER
www.lpconv.com
Accepting New Patients: No

SEACREST CONV HOSP
NPI: 1629146097
1416 W 6TH ST
SAN PEDRO, CA 90732
(310) 833-3526
(310) 833-3526
Spanish, Tagalog
SU-SA 8AM-5PM
Accessibility: CONTACT PROVIDER
www.Scconv.com
Accepting New Patients: No

SANTA MONICA

BEACHWOOD POST-ACUTE AND REHAB
NPI: 1295119212
1340 15TH ST
SANTA MONICA, CA 90404
(310) 451-9706
(310) 451-9706
Farsi, Vietnamese, Armenian, Korean, Khmer, Mandarin, Russian, Spanish, Tagalog
Accessibility: CONTACT PROVIDER
www.Beachwoodpostacute.com
Accepting New Patients: No

BERKLEY WEST HEALTHCARE CENTER
NPI: 1245865682
1623 ARIZONA AVE

SANTA MONICA, CA 90404
(310) 829-4565
(310) 829-4565
M-F 8AM-5PM
Accessibility: CONTACT PROVIDER
N/A
Accepting New Patients: No

BRENTWOOD HEALTH CARE CENTER
NPI: 1962487272
1321 FRANKLIN ST
SANTA MONICA, CA 90404
(310) 828-5596
(310) 828-5596
Spanish, Tagalog
Accessibility: CONTACT PROVIDER
N/A
Accepting New Patients: No

FIRESIDE CONVALESCENT HOSP
NPI: 1679558175
947 3RD ST
SANTA MONICA, CA 90403
(310) 393-0475
(310) 393-0475
Spanish, Tagalog, Hebrew
M-F 9AM-5PM
Accessibility: CONTACT PROVIDER
N/A
Accepting New Patients: No

OCEAN POINTE HEALTHCARE CENTER
NPI: 1285292102
1330 17TH ST
SANTA MONICA, CA 90404
(310) 829-5411
(310) 829-5411
M-F 8AM-5PM
Accessibility: CONTACT PROVIDER
N/A
Accepting New Patients: No

PACIFIC CONVALESCENT CTR
NPI: 1609972520
1323 17TH ST
SANTA MONICA, CA 90404
(310) 453-5456
(310) 453-5456
Accessibility: CONTACT PROVIDER
N/A
Accepting New Patients: No

SEAPORT 17TH CARE CTR
NPI: 1164403739
1330 17TH ST
SANTA MONICA, CA 90404
(310) 829-5411
(310) 829-5411
Accessibility: CONTACT PROVIDER
N/A
Accepting New Patients: No

SHERMAN OAKS

SHERMAN OAK HEALTH AND REHAB CENTER
NPI: 1316018310
14401 HUSTON ST
SHERMAN OAKS, CA 91423
(818) 986-7242
(818) 986-7242
Arabic, Armenian, Khmer, Yue Chinese, Farsi, Russian, Tagalog, Vietnamese, Korean, Mandarin, Spanish
Accessibility: CONTACT PROVIDER
N/A
Accepting New Patients: No

SIGNAL HILL

COURTYARD CARE CENTER
NPI: 1942285440
1880 DAWSON AVE
SIGNAL HILL, CA 90755
(562) 494-5188
(562) 494-5188
Yue Chinese, Vietnamese, Mandarin, Spanish, Tagalog, Khmer, American Sign Language
Accessibility: CONTACT PROVIDER
www.COURTYARDCARECENTER.com
Accepting New Patients: No

SCAN HEALTH PLAN
NPI: 1336570464
2501 CHERRY AVE STE 380
SIGNAL HILL, CA 90755
(866) 421-1964
(866) 421-1964
Accessibility: CONTACT PROVIDER

N/A
Accepting New Patients: No

SOUTH GATE

GREENFIELD CARE CENTER OF SOUTH GATE
NPI: 1790772465
8455 STATE ST
SOUTH GATE, CA 90280
(323) 564-7761
(323) 564-7761
Spanish, Tagalog
Accessibility: CONTACT PROVIDER
https://www.gccsouthgate.com/
Accepting New Patients: No

STUDIO CITY

IMPERIAL CARE CENTER
NPI: 1265502405
11441 VENTURA BLVD
STUDIO CITY, CA 91604
(818) 980-8200
(818) 980-8200
Spanish, Armenian, Russian, Tagalog
Accessibility: CONTACT PROVIDER
N/A
Accepting New Patients: No

STUDIO CITY REHAB CTR
NPI: 1821160839
11429 VENTURA BLVD
STUDIO CITY, CA 91604
(818) 766-9551
(818) 766-9551
Accessibility: CONTACT PROVIDER
N/A
Accepting New Patients: No

SUN VALLEY

VILLA SCALABRINI RETIREMENT CENTER
NPI: 1538221288
10631 VINEDALE ST
SUN VALLEY, CA 91352
(818) 768-6500
(818) 768-6500
Armenian, Farsi, Russian, Spanish, Tagalog
Accessibility: CONTACT PROVIDER
N/A
Accepting New Patients: No

SUNLAND

NEW VISTA NURSING OPERATOR LLC
NPI: 1154669794
8647 FENWICK ST
SUNLAND, CA 91040
(818) 352-1421
(818) 352-1421
Spanish, Tagalog
Accessibility: CONTACT PROVIDER
N/A
Accepting New Patients: No

SYLMAR

ASTORIA NURSING AND REHAB CENTER
NPI: 1851401251
14040 ASTORIA ST
SYLMAR, CA 91342
(818) 367-5881
(818) 367-5881
Spanish, Tagalog
Accessibility: CONTACT PROVIDER
N/A
Accepting New Patients: No

COUNTRY MANOR HEALTHCARE
NPI: 1790766376
11723 FENTON AVE
SYLMAR, CA 91342
(818) 899-0251
(818) 899-0251
Spanish, Tagalog
Accessibility: CONTACT PROVIDER
www.countrymanorhealthcare.com
Accepting New Patients: No

HOME OF COMPASSION NO. 2 INC
NPI: 1003206111
13500 BORDEN AVE
SYLMAR, CA 91342
(818) 697-4742
(818) 697-4742
Accessibility: CONTACT PROVIDER

N/A
Accepting New Patients: No

MACLAY HEALTHCARE CENTER
NPI: 1255526513
12831 MACLAY ST
SYLMAR, CA 91342
(818) 361-4455
(818) 361-4455
Accessibility: CONTACT PROVIDER
N/A
Accepting New Patients: No

MACLAY HEALTHCARE CENTER
NPI: 1184097719
12831 MACLAY ST
SYLMAR, CA 91342
(818) 361-4455
(818) 361-4455
Armenian, Tagalog, Arabic, Spanish
Accessibility: CONTACT PROVIDER
N/A
Accepting New Patients: No

MOUNTAIN VIEW CONVALESCENT HOSP
NPI: 1184619827
13333 FENTON AVE
SYLMAR, CA 91342
(818) 367-1033
(818) 367-1033
Accessibility: CONTACT PROVIDER
N/A
Accepting New Patients: No

PINERIDGE CARE CTR
NPI: 1205826906
14122 HUBBARD ST
SYLMAR, CA 91342
(818) 361-0191
(818) 361-0191
Accessibility: CONTACT PROVIDER
N/A
Accepting New Patients: No

SAN FERNANDO POST ACUTE HOSPITAL
NPI: 1659445203
12260 FOOTHILL BLVD
SYLMAR, CA 91342
(818) 899-9545
(818) 899-9545
Farsi, Spanish, Tagalog
SU 10AM-2PM
M-F 8AM-5PM
SA 10AM-2PM
Accessibility: CONTACT PROVIDER
N/A
Accepting New Patients: No

TEMPLE CITY

BALDWIN GARDENS NURSING CENTER
NPI: 1396806998
10786 LIVE OAK AVE
TEMPLE CITY, CA 91780
(626) 447-3553
(626) 447-3553
Accessibility: CONTACT PROVIDER
N/A
Accepting New Patients: No

TEMPLE CITY HEALTHCARE
NPI: 1700140175
5101 TYLER AVE
TEMPLE CITY, CA 91780
(626) 443-3028
(626) 443-3028
Mandarin, Tagalog
M-F 8AM-5PM
Accessibility: CONTACT PROVIDER
N/A
Accepting New Patients: No

TORRANCE

BAY CREST CARE CENTER
NPI: 1063409472
3750 GARNET ST
TORRANCE, CA 90503
(310) 371-2431
(310) 371-2431
Accessibility: CONTACT PROVIDER
N/A
Accepting New Patients: No

DEL AMO GARDENS CARE CENTER
NPI: 1215912910
22419 KENT AVE
TORRANCE, CA 90505
(310) 378-4233

H. 长期护理（LTC）和专业护理机构（SNF）

(310) 378-4233
Tagalog, Korean
Accessibility: CONTACT PROVIDER
N/A
Accepting New Patients: No

DRIFTWOOD HEALTH CARE CENTER
NPI: 1790001212
4109 EMERALD ST
TORRANCE, CA 90503
(310) 371-4628
(310) 371-4628
Accessibility: CONTACT PROVIDER
N/A
Accepting New Patients: No

HARBOR CARE CENTER
NPI: 1053392639
21521 S VERMONT AVE
TORRANCE, CA 90502
(310) 320-0961
(310) 320-0961
Farsi, Korean, Tagalog, Vietnamese, Arabic, Armenian, Spanish
Accessibility: CONTACT PROVIDER
N/A
Accepting New Patients: No

HERITAGE REHABILITATION CTR
NPI: 1164410783
21414 S VERMONT AVE
TORRANCE, CA 90502
(310) 320-8714
(310) 320-8714
Tagalog, Korean, Spanish
SU 9AM-4PM
M-F 9AM-5PM
SA 9AM-4PM
Accessibility: CONTACT PROVIDER
www.HERITAGEREHABCENTER.COM
Accepting New Patients: No

ROYALWOOD CARE CENTER
NPI: 1992781561
22520 MAPLE AVE
TORRANCE, CA 90505
(310) 326-9131
(310) 326-9131
Mandarin, Spanish, Tagalog
Accessibility: CONTACT PROVIDER
N/A
Accepting New Patients: No

SUNNYSIDE NURSING CENTER
NPI: 1588660369
22617 S VERMONT AVE
TORRANCE, CA 90502
(310) 320-4130
(310) 320-4130
Spanish, Tagalog, Yue Chinese, Vietnamese
Accessibility: CONTACT PROVIDER
www.sunnysidenursing.com
Accepting New Patients: No

THE EARLWOOD
NPI: 1720153620
20820 EARL ST
TORRANCE, CA 90503
(310) 371-1228
(310) 371-1228
Accessibility: CONTACT PROVIDER
N/A
Accepting New Patients: No

VERMONT HEALTHCARE CENTER LLC
NPI: 1750792941
22035 S VERMONT AVE
TORRANCE, CA 90502
(310) 328-0812
(310) 328-0812
Russian, Korean, Spanish, Tagalog, Vietnamese
Accessibility: CONTACT PROVIDER
N/A
Accepting New Patients: No

TUJUNGA

NORTH VALLEY NURSING CTR
NPI: 1770689697
7660 WYNGATE ST
TUJUNGA, CA 91042
(818) 352-1454
(818) 352-1454
Accessibility: CONTACT PROVIDER
N/A
Accepting New Patients: No

H. 长期护理（LTC）和专业护理机构（SNF）

VALLEY VILLAGE

SHERMAN VILLAGE HEALTHCARE CENTER
NPI: 1790854180
12750 RIVERSIDE DR
VALLEY VILLAGE, CA 91607
(818) 766-6105
(818) 766-6105
M-F 9AM-5PM
Accessibility: CONTACT PROVIDER
N/A
Accepting New Patients: No

VAN NUYS

BERKLEY POST ACUTE
NPI: 1588299929
6600 SEPULVEDA BLVD
VAN NUYS, CA 91411
(818) 786-0020
(818) 786-0020
M-F 8AM-5PM
Accessibility: CONTACT PROVIDER
N/A
Accepting New Patients: No

CALIFORNIA HEALTHCARE AND REHAB CENTER
NPI: 1932286671
6700 SEPULVEDA BLVD
VAN NUYS, CA 91411
(818) 988-2501
(818) 988-2501
Farsi, Armenian, Hindi, Korean, Spanish, Tagalog
Accessibility: CONTACT PROVIDER
N/A
Accepting New Patients: No

COUNTRY VILLA WOODMAN HEALTHCARE CENTER
NPI: 1104810159
13524 SHERMAN WAY
VAN NUYS, CA 91405
(818) 786-3470
(818) 786-3470
Accessibility: CONTACT PROVIDER
N/A
Accepting New Patients: No

GRAND VALLEY HEALTH CARE CENTER
NPI: 1073950614
13524 SHERMAN WAY
VAN NUYS, CA 91405
(818) 786-0943
(818) 786-0943
Armenian, Spanish, Tagalog
Accessibility: CONTACT PROVIDER
www.grandvalleyhcc.com
Accepting New Patients: No

INDEPENDENT LIVING CTR OF SO CALIF
NPI: 1659681112
14407 GILMORE ST STE 101
VAN NUYS, CA 91401
(818) 785-6934
(818) 785-6934
Accessibility: CONTACT PROVIDER
N/A
Accepting New Patients: No

LAKE BALBOA CARE CTR
NPI: 1053396366
16955 VANOWEN ST
VAN NUYS, CA 91406
(818) 343-0700
(818) 343-0700
Spanish, Farsi, Russian, Tagalog
Accessibility: CONTACT PROVIDER
www.lakebalboacare.com
Accepting New Patients: No

PROACTIVE CARE
NPI: 1104283423
7461 VISTA DEL MONTE AVE
VAN NUYS, CA 91405
(818) 616-2404
(818) 616-2404
Tagalog, Armenian, Spanish
Accessibility: CONTACT PROVIDER
www.proactivecareinc.com
Accepting New Patients: No

WEST COVINA

DURNESS HOME
NPI: 1679794309
1304 W DURNESS ST
WEST COVINA, CA 91790
(626) 701-4635

(626) 701-4635
SU-SA 8:30AM-5PM
Accessibility: CONTACT PROVIDER
N/A
Accepting New Patients: No

MORRIS HOME
NPI: 1871715193
332 N MORRIS AVE
WEST COVINA, CA 91790
(626) 701-4635
(626) 701-4635
Accessibility: CONTACT PROVIDER
N/A
Accepting New Patients: No

SRSW LLC
NPI: 1184055956
919 N SUNSET AVE
WEST COVINA, CA 91790
(626) 962-4489
(626) 962-4489
Accessibility: CONTACT PROVIDER
N/A
Accepting New Patients: No

WEST COVINA HEALTHCARE CENTER
NPI: 1326032814
850 S SUNKIST AVE
WEST COVINA, CA 91790
(626) 962-3368
(626) 962-3368
Spanish, Tagalog, American Sign Language
Accessibility: CONTACT PROVIDER
www.westconnahcc.com
Accepting New Patients: No

WEST HAVEN HEALTHCARE
NPI: 1912134263
1495 W CAMERON AVE
WEST COVINA, CA 91790
(626) 962-4461
(626) 962-4461
Tagalog, Spanish
M-F 9AM-6PM
Accessibility: CONTACT PROVIDER
N/A
Accepting New Patients: No

WEST HILLS

TOPANGA TERRACE CONVALESCENT CTR
NPI: 1184620171
22125 ROSCOE BLVD
WEST HILLS, CA 91304
(323) 883-7292
(323) 883-7292
Accessibility: CONTACT PROVIDER
N/A
Accepting New Patients: No

WEST VALLEY POST ACUTE
NPI: 1720464993
7057 SHOUP AVE
WEST HILLS, CA 91307
(818) 348-8422
(818) 348-8422
Spanish
Accessibility: CONTACT PROVIDER
N/A
Accepting New Patients: No

WHITTIER

SHEA REHABILITATION HEALTHCARE CTR
NPI: 1679657993
7716 PICKERING AVE
WHITTIER, CA 90602
(562) 693-5240
(562) 693-5240
Spanish, Tagalog
SU-SA 8AM-5PM
Accessibility: CONTACT PROVIDER
N/A
Accepting New Patients: No

THE ORCHARD POST ACUTE CARE
NPI: 1740289982
12385 WASHINGTON BLVD
WHITTIER, CA 90606
(562) 693-7701
(562) 693-7701
Accessibility: CONTACT PROVIDER
N/A
Accepting New Patients: No

WHITTIER HILLS HLTH CARE CTR
NPI: 1255326039
10426 BOGARDUS AVE

WHITTIER, CA 90603
(562) 947-7817
(562) 947-7817
Accessibility: CONTACT PROVIDER
N/A
Accepting New Patients: No

WOODLAND HILLS

VILLA MARTHA
NPI: 1508269606
22411 MARTHA ST
WOODLAND HILLS, CA 91367
(747) 242-1467
(747) 242-1467
Accessibility: CONTACT PROVIDER
N/A
Accepting New Patients: No

I. Los Angeles 县家庭健康服务（IHSS）

CULVER CITY

"CAMELOT HOME HEALTH AGENCY INC "

11949 JEFFERSON BLVD
STE 106
CULVER CITY, CA
90230-6336
310-822-2308
English
N/A

GLENDALE

24 7 HOME HEALTH SERVICES

109 N CEDAR ST
GLENDALE, CA 91206-4435
877-247-6797
English
N/A

NORTHRIDGE

ACCENTCARE HOME HEALTH OF CA INC

9221 CORBIN AVE STE 160
NORTHRIDGE, CA
91324-1659
818-480-9300
English
www.accentcare.com

MISSION HILL

ACCENTCARE HOME HEALTH OF CALIFORNIA INC

15455 SAN FERNANDO
MISSION BLVD STE C400
MISSION HILL, CA
91345-1300
818-528-8855
English
www.accentcare.com

WEST COVINA

ACCENTCARE HOME HEALTH OF CALIFORNIA INC

2934 E GARVEY AVE S STE
210
WEST COVINA, CA
91791-2178
626-966-2545
English
www.accentcare.com

TORRANCE

ACCXELL HOME HEALTH AGENCY INC

370 AMAPOLA AVE STE
203
TORRANCE, CA
90501-7240
310-347-3327
English
N/A

ROSEMEAD

ALL CARE HOME HEALTH OF SAN GABRIEL

3505 HART AVE STE 203
ROSEMEAD, CA
91770-2000
626-571-0387
English
N/A

GLENDALE

ALL CARE HOME HEALTH PROVIDER

100 W BROADWAY STE
830
GLENDALE, CA 91210-1242
818-241-2473
English
N/A

SHERMAN OAKS

ALLEVIATION HEALTHCARE SVS INC

15335 MORRISON ST STE
103B
SHERMAN OAKS, CA
91403-1564
818-986-3838
English
N/A

LA PUENTE

ALTA VISTA HEALTH S

1840 N HACIENDA BLVD
STE 11
LA PUENTE, CA 91744-1143
626-918-2868
English
N/A

LANCASTER

ANTELOPE VALLEY HOME CARE

44335 LOWTREE AVE
LANCASTER, CA

93534-4167
661-949-5938
English
N/A

REDONDO BEACH

ATTAIN HEALTH HOME HEALTH INC
1513 AVIATION BLVD
REDONDO BEACH, CA
90278-2805
310-937-1406
English
N/A

CULVER CITY

AVEANNA HEALTHCARE
6133 BRISTOL PKWY STE 140
CULVER CITY, CA
90230-6657
310-695-6688
English
www.aveanna.com

PALMDALE

AVEANNA HEALTHCARE
40015 SIERRA HWY STE B180
PALMDALE, CA
93550-2106
661-237-3875
English
www.aveanna.com

SHERMAN OAKS

AVEANNA HEALTHCARE
14724 VENTURA BLVD STE 400
SHERMAN OAKS, CA
91403-3504
818-986-9940
English
www.aveanna.com

STEVENSON RANCH

AVEANNA HEALTHCARE
25129 THE OLD RD STE 320
STEVENSON RANCH, CA
91381-2393
661-253-1100
English
www.aveanna.com

TORRANCE

AVEANNA HEALTHCARE
19191 S VERMONT AVE STE 160
TORRANCE, CA
90502-1050
310-988-1100
English
www.aveanna.com

WEST COVINA

AVEANNA HEALTHCARE
1730 W CAMERON AVE STE 120
WEST COVINA, CA
91790-2722
626-337-3444
English
www.aveanna.com

BURBANK

BONUM HOME HEALTH SERVICES
2000 W MAGNOLIA BLVD STE 206
BURBANK, CA 91506-1751
818-556-3711
English
www.bonumhomehealth.com

CHATSWORTH

CA COMP HOMECARE
9584 TOPANGA CANYON BLVD
CHATSWORTH, CA
91311-4011
818-678-1600
English
N/A

LONG BEACH

CHARTWELL HOME HEALTH INC
767 N HILL ST STE 301
LONG BEACH, CA
90012-2376
213-617-8685
English
N/A

I. Los Angeles 县家庭健康服务 (IHSS)

LOS ANGELES

CHELSEAS HOME HEALTH CARE INC

3550 WILSHIRE BLVD STE 905
LOS ANGELES, CA 90010-2414
818-308-3823
English
www.chelseahomehealth.com

GLENDALE

COMCARE HOME HEALTH INC

100 W BROADWAY
GLENDALE, CA 91210-1202
818-952-5164
English
N/A

LOS ANGELES

CROSS CARE INC

4055 WILSHIRE BLVD STE 205
LOS ANGELES, CA 90010-3406
213-384-3711
English
N/A

DANNYS HOME HEALTH CARE INC

1539 SAWTELLE BLVD STE 22
LOS ANGELES, CA 90025-3274
424-832-7450
English
N/A

EL SEGUNDO

DUHANEY HOME HEALTH CARE

360 N PACIFIC COAST HWY STE 1022
EL SEGUNDO, CA 90245-4532
310-416-1160
English
N/A

MANHATTAN BEACH

DUHANEY HOME HEALTH CARE

360 N SEPULVEDA BLVD STE 2030
MANHATTAN BEACH, CA 90266
310-416-1160
English
N/A

DUHANEY HOME HEALTH CARE

360 N SEPULVEDA BLVD
MANHATTAN BEACH, CA 90266
310-416-1160
English
N/A

COVINA

ERA HOME HEALTH SERVICES CORPORATION

270 W BADILLO ST
COVINA, CA 91723-1906
626-332-2581
English
N/A

GARDENA

GREATER SOUTH BAY HOME HEALTH INC

18726 S WESTERN AVE STE 409
GARDENA, CA 90248-3858
310-329-4835
English
N/A

SAN GABRIEL

GREEN PINE HOME HEALTH CARE SERVICES

1740 NEW AVE STE 101
SAN GABRIEL, CA 91776-3735
626-573-3332
English
www.greenpinehomehealth.com

ARCADIA

HAPPY HOME HEALTH SERVICES

650 W DUARTE RD STE 402
ARCADIA, CA 91007-7658

I. Los Angeles 县家庭健康服务 (IHSS)

626-254-9999
English
www.bonumhomehealth.co

CERRITOS

HEALTH VIEW HOME HEALTH
17785 CENTER COURT DR N STE 325
CERRITOS, CA 90703-9345
562-468-0136
English
N/A

GLENDALE

HOLISTIC CARE HOME HEALTH
700 N BRAND BLVD STE 1400
GLENDALE, CA 91203-4263
818-755-8800
English
N/A

LOS ANGELES

HOME CARE PROMINENCE
5808 MONTEREY RD
LOS ANGELES, CA 90042-4926
323-344-0017
English
N/A

INGLEWOOD

HOME REHABILITATION HEALTHCARE
323 N PRAIRIE AVE STE 237
INGLEWOOD, CA 90301-4504
310-677-4400
English
N/A

MANHATTAN BEACH

HUMAN TOUCH HOME HEALTH CARE AGENCY INC
3629 N SEPULVEDA BLVD STE 101
MANHATTAN BEACH, CA 90266-3632
424-247-8165
English
N/A

CHATSWORTH

IDEAL CARE HOME HEALTH INC
21021 DEVONSHIRE ST STE 204
CHATSWORTH, CA 91311-8239
818-882-1178
English
N/A

VAN NUYS

LIBERTANA HOME HEALTH OF SHERMAN OAKS
5805 SEPULVEDA BLVD STE 605
VAN NUYS, CA 91411-2550
818-902-5000
English
N/A

LONG BEACH

LONG BCH HLTH CARE
3505 LONG BEACH BLVD STE B
LONG BEACH, CA 90807-3907
562-290-8181
English
N/A

ENCINO

MATRIX HOME HEALTH
17141 VENTURA BLVD STE 204
ENCINO, CA 91316-4036
818-343-7800
English
N/A

GARDENA

MAXIM HEALTHCARE SERVICES INC
1515 W 190TH ST STE 155
GARDENA, CA 90248-4319
310-329-9115
English
www.maximhealthcare.com

MAXIM HEALTHCARE SERVICES INC
1515 W 190TH ST STE 300
GARDENA, CA 90248-4925
310-329-9115

English
www.maximhealthcare.com

LOS ANGELES

MAXIM HEALTHCARE SERVICES INC

3580 WILSHIRE BLVD STE 1000
LOS ANGELES, CA 90010-2544
213-296-3477
English
www.maximhealthcare.com

POMONA

MAXIM HEALTHCARE SERVICES INC

801 CORPORATE CENTER DR STE 210
POMONA, CA 91768-2627
909-618-0974
English
N/A

MAXIM HEALTHCARE SERVICES INC

801 CORPORATE CENTER DR STE 210
POMONA, CA 91768-2627
909-618-0974
English
www.maximhealthcare.com

SANTA CLARITA

MAXIM HEALTHCARE SERVICES INC

28470 AVENUE STANFORD STE 280
SANTA CLARITA, CA 91355-1460
661-964-6350
English
www.maximhealthcare.com

GLENDALE

MEDIA HOME HEALTH

225 E BROADWAY STE 111
GLENDALE, CA 91205-1008
818-536-7468
English
N/A

LOS ANGELES

MISSION HOME HEALTH SERVICES INC

505 S VIRGIL AVE STE 305
LOS ANGELES, CA 90020-1455
213-387-4663
English
N/A

GLENDALE

NURSES TOUCH HOME HEALTH PROVIDERS INC

135 S JACKSON ST STE 100
GLENDALE, CA 91205-4917
818-500-4877
English
nursestouchhh.com

LOS ANGELES

OCEAN SIDE HOME HEALTH SERVICES INC

4322 WILSHIRE BLVD STE 208
LOS ANGELES, CA 90010-3792
323-934-5050
English
www.oshhs.com

CHATSWORTH

OPTION ONE HOME CARE INC

10120 CANOGA AVE UNIT 200
CHATSWORTH, CA 91311-3118
818-719-8622
English
N/A

LONG BEACH

OXFORD HEALTH CARE

280 ATLANTIC AVE
LONG BEACH, CA 90802-3213
562-432-6400
English
N/A

I. Los Angeles 县家庭健康服务（IHSS）

LOS ANGELES

PERFECT TOUCH HOME HEALTH CARE INC

7250 BEVERLY BLVD STE 205
LOS ANGELES, CA 90036-2560
323-852-1959
English
N/A

INGLEWOOD

PRECAUTIONARY HOME HEALTH SERVICES INC

1011 CRENSHAW BLVD STE 203
INGLEWOOD, CA 90303-6334
323-241-1150
English
N/A

NORWALK

PREMIUM HOME HEALTH INC

12241 FIRESTONE BLVD STE CD
NORWALK, CA 90650-9342
562-929-2880
English
N/A

WEST COVINA

PROFESSIONAL HOME HEALTH SERVICES

2155 E GARVEY AVE N STE B12
WEST COVINA, CA 91791-1545
626-732-4541
English
N/A

BURBANK

QUALITY HOME INFUSION

212 W MAGNOLIA BLVD
BURBANK, CA 91502-1724
818-848-8112
English
N/A

LONG BEACH

ROYAL MAJESTY HOME CARE INC

3939 ATLANTIC AVE STE 212
LONG BEACH, CA 90807-3535
562-492-9600
English
N/A

VAN NUYS

STAR WORLD HOME HEALTH CARE SERVICES INC

7400 VAN NUYS BLVD STE 240
VAN NUYS, CA 91405-1972
818-994-2224
English
N/A

MISSION HILL

TENDER HOME HEALTH

10117 SEPULVEDA BLVD STE 205A
MISSION HILL, CA 91345-2676
818-894-8974
English
N/A

NORTHRIDGE

VISTA HOME HEALTH SVCS INC

9003 RESEDA BLVD STE 209
NORTHRIDGE, CA 91324-3959
818-701-1877
English
N/A

PALMDALE

VISTA HOME HEALTH SVCS INC

343 E PALMDALE BLVD STE 4
PALMDALE, CA 93550-7138
661-267-0097
English
N/A

了解最新信息，请致电 1-800-605-2556 联系 Blue Shield Promise Customer Care 部门，工作时间：周一至周五上午 8：00 至下午 6：00。TTY/TDD：711。在线访问，网址：blueshieldca.com/promise/medi-cal。此医疗服务提供者目录中的信息可能会发生变化。

J. Blue Shield Promise 多功能高级服务计划提供者

BELL GARDENS

HUMAN SERVICES ASSOCIATION

License #: MSS00039F

NPI: 1881024198

6800 FLORENCE AVE
BELL GARDENS, CA 90201

(562) 806-5400

(562) 806-5400

Accessibility: CONTACT PROVIDER

N/A

Accepting New Patients: No

LOS ANGELES

PARTNERS IN CARE FOUNDATION - SOUTH

License #: MSS00043F

NPI: 1851721476

675 S CARONDELET ST
LOS ANGELES, CA 90057

(213) 738-8320

(213) 738-8320

Accessibility: CONTACT PROVIDER

N/A

Accepting New Patients: No

SAN FERNANDO

PARTNERS IN CARE FOUNDATION

License #: MSS00040F

NPI: 1699122341

732 MOTT ST STE 150
SAN FERNANDO, CA 91340

(888) 370-6777

(888) 370-6777

Accessibility: CONTACT PROVIDER

N/A

Accepting New Patients: No

SIGNAL HILL

SCAN HEALTH PLAN

License #: MSS00005F

NPI: 1336570464

2501 CHERRY AVE STE 380
SIGNAL HILL, CA 90755

(866) 421-1964

(866) 421-1964

Accessibility: CONTACT PROVIDER

N/A

Accepting New Patients: No

了解最新信息，请致电 1-800-605-2556 联系 Blue Shield Promise Customer Care 部门，工作时间：周一至周五上午 8：00 至下午 6：00。TTY/TDD：711。在线访问，网址：blueshieldca.com/promise/medi-cal。此医疗服务提供者目录中的信息可能会发生变化。

K. Blue Shield Promise 社区成年人服务

ALHAMBRA

M & T ADHC

License #: 60000758

NPI: 1225117864

820 W VALLEY BLVD
ALHAMBRA, CA 91803

(626) 943-0070

(626) 943-0070

M-F 8AM-3PM

Accessibility: CONTACT PROVIDER

N/A

Accepting New Patients: No

ARCADIA

GOLDEN YEARS ADHC

License #: 60000688

NPI: 1235350703

60 E LIVE OAK AVE
ARCADIA, CA 91006

(626) 447-0202

(626) 447-0202

Farsi, Armenian, Mandarin, Russian, Spanish, Yue Chinese

M-F 8AM-4PM

Accessibility: CONTACT PROVIDER

N/A

Accepting New Patients: No

ARLETA

HELPING HANDS ADHC

License #: 60000647

NPI: 1831240373

9051 WOODMAN AVE
ARLETA, CA 91331

(818) 830-7158

(818) 830-7158

M-F 8AM-3PM

Accessibility: CONTACT PROVIDER

N/A

Accepting New Patients: No

ARTESIA

SMILE ADULT DAY HEALTH CENTER

License #: 550004760

NPI: 1093220683

12220 SOUTH ST
ARTESIA, CA 90701

(562) 402-0111

(562) 402-0111

M-F 8AM-4:30PM

Accessibility: CONTACT PROVIDER

N/A

Accepting New Patients: No

BALDWIN PARK

FOREVER YOUNG ADULT DAY HLTH CARE CTR

License #: 60000756

NPI: 1891913950

4265 MAINE AVE
BALDWIN PARK, CA 91706

(626) 960-2800

(626) 960-2800

Spanish, Tagalog

M-F 8AM-3PM

Accessibility: CONTACT PROVIDER

https://foreveryoungadhc.weebly.com/

Accepting New Patients: No

RAMONA ADULT DAY HLT CARE CENTER

License #: 60000664

NPI: 1205030624

13310 RAMONA BLVD STE K
BALDWIN PARK, CA 91706

(626) 960-9757

(626) 960-9757

Spanish, Tagalog

M-F 8:30AM-4:30PM

Accessibility: CONTACT PROVIDER

N/A

Accepting New Patients: No

A PLUS ADULT DAY HEALTH CARE

License #: 060000770

NPI: 1598873408

1640 PUENTE AVE
BALDWIN PARK, CA 91706

(626) 579-6588

(626) 579-6588

Yue Chinese, Mandarin

M-F 8:30AM-3:30PM

Accessibility: CONTACT PROVIDER

N/A

Accepting New Patients: No

BEVERLY HILLS

ROBERTSON ADHC

License #: 600001869

NPI: 1407950702

K. Blue Shield Promise 社区成年人服务

369 S ROBERTSON BLVD
BEVERLY HILLS, CA 90211
(310) 289-7711
(310) 289-7711
Russian, Armenian
M-F 8AM-1PM
Accessibility: CONTACT PROVIDER
N/A
Accepting New Patients: No

BURBANK

MY PLACE ADHC

License #: 550008782
NPI: 1366138497
1809 W MAGNOLIA BLVD
BURBANK, CA 91506
(818) 861-7068
(818) 861-7068
M-F 8AM-3PM
Accessibility: CONTACT PROVIDER
N/A
Accepting New Patients: No

GLENOAKS ADHC

License #: 60000710
NPI: 1760602320
3201 N GLENOAKS BLVD
BURBANK, CA 91504
(818) 848-0432
(818) 848-0432
Russian, Armenian
M-F 8:30AM-3PM
Accessibility: CONTACT PROVIDER
GLENOAKSADHC.NET
Accepting New Patients: No

BURBANK ADHC

License #: 60000674
NPI: 1174744833
2609 W BURBANK BLVD
BURBANK, CA 91505
(818) 563-9255
(818) 563-9255
M-F 8:30AM-4:30PM
Accessibility: CONTACT PROVIDER
N/A
Accepting New Patients: No

DAILY DREAMS ADULT DAY HEALTH CARE CTR

License #: 60000771
NPI: 1346431202
1320 W MAGNOLIA BLVD
BURBANK, CA 91506
(818) 729-9191
(818) 729-9191
M-F 8AM-2:30PM
Accessibility: CONTACT PROVIDER
N/A
Accepting New Patients: No

VENUS ADHC

License #: 60000810
NPI: 1629290853
1634 N SAN FERNANDO BLVD
BURBANK, CA 91508
(818) 843-7872
(818) 843-7872
Accessibility: CONTACT PROVIDER
N/A
Accepting New Patients: No

CANOGA PARK

WEST HILLS ADHC

License #: 550007843
NPI: 1215570973
22104 SHERMAN WAY
CANOGA PARK, CA 91303
(818) 860-4878
(818) 860-4878
M-F 9AM-3PM
Accessibility: CONTACT PROVIDER
N/A
Accepting New Patients: No

CARSON

CARSON ADHC DBA WESTIN ENTERPR

License #: 60000627
NPI: 1013058726
23517 MAIN ST STE 110
CARSON, CA 90745
(310) 522-3860
(310) 522-3860
Filipino, Pilipino, Spanish
M-F 8AM-4PM
Accessibility: CONTACT PROVIDER
N/A
Accepting New Patients: No

C & C ADULT DAY HEALTH CARE CENTER

License #: 060000640
NPI: 1992993661

451 E CARSON PLAZA DR STE 105
CARSON, CA 90746
(310) 354-0031
(310) 354-0031
Accessibility: CONTACT PROVIDER
N/A
Accepting New Patients: No

CHATSWORTH

FOREVER YOUNG ADULT DAY HLTH CARE CTR
NPI: 1710103528
9820 TOPANGA CANYON BLVD STE F
CHATSWORTH, CA 91311
(818) 775-0377
(818) 775-0377
Accessibility: CONTACT PROVIDER
N/A
Accepting New Patients: No

CITY OF INDUSTRY

EMERALD HEALTH SERVICES INC
License #: 60002049
NPI: 1891846671
17520 CASTLETON ST STE 103
CITY OF INDUSTRY, CA 91748
(626) 810-3009
(626) 810-3009
Mandarin, Yue Chinese
M-F 8AM-2PM
SA 8AM-2PM
Accessibility: CONTACT PROVIDER
N/A
Accepting New Patients: No

COMPTON

E&V ADULT DAY HLTH C
License #: 60000933
NPI: 1083829535
2005 N WILMINGTON AVE
COMPTON, CA 90222
(310) 537-6291
(310) 537-6291
, Vietnamese, Spanish
M-F 9AM-3PM
Accessibility: CONTACT PROVIDER
www.evadhc.com
Accepting New Patients: No

COMPTON ADHC
License #: 60000616
NPI: 1831310283
14925 S ATLANTIC AVE
COMPTON, CA 90221
(310) 764-2023
(310) 764-2023
Spanish, Tagalog
M-F 8:30AM-4PM
Accessibility: CONTACT PROVIDER
N/A
Accepting New Patients: No

DIAMOND BAR

ANGELES DEL SOL ADHC
License #: 550005606
NPI: 1790393718
820 N DIAMOND BAR BLVD
DIAMOND BAR, CA 91765
(626) 322-2777
(626) 322-2777
Mandarin
Accessibility: CONTACT PROVIDER
N/A
Accepting New Patients: No

DOWNEY

HOME AVENUE ADHC
License #: 60000868
NPI: 1922101989
8114 TELEGRAPH RD
DOWNEY, CA 90240
(562) 927-7660
(562) 927-7660
Tagalog, Spanish
M-F 8AM-5PM
Accessibility: CONTACT PROVIDER
www.homeavenueadhc.com
Accepting New Patients: No

EL MONTE

MONTE DEL SOL ADHC LLC
License #: 550008751
NPI: 1275285959
3401 RIO HONDO AVE
EL MONTE, CA 91731
(626) 775-8999
(626) 775-8999
Spanish

K. Blue Shield Promise 社区成年人服务

M-F 8:30AM-4PM
Accessibility: CONTACT PROVIDER
N/A
Accepting New Patients: No

EL MONTE ADHC
License #: 60000677
NPI: 1205040615
9537 TELSTAR AVE STE 119
EL MONTE, CA 91731
(626) 401-2888
(626) 401-2888
, Mandarin, Yue Chinese, Vietnamese
M-F 9AM-1:30PM
Accessibility: CONTACT PROVIDER
N/A
Accepting New Patients: No

STAR COMMUNITY ADHC P5
License #: 60000840
NPI: 1205099025
4410 PECK RD
EL MONTE, CA 91732
(626) 450-0700
(626) 450-0700
Vietnamese, Tagalog, Mandarin, Yue Chinese
M-F 8:30AM-4PM
Accessibility: CONTACT PROVIDER
N/A
Accepting New Patients: No

STARLITE ADHC
License #: 60000897
NPI: 1740471523
9825 GARVEY AVE
EL MONTE, CA 91733
(626) 350-0011
(626) 350-0011
Mandarin, Wu Chinese, Vietnamese
M-F 8AM-4PM
Accessibility: CONTACT PROVIDER
https://starlitehealth.wixsite.com/website-1
Accepting New Patients: No

SUNNYDAY ADULT DAY HEALTH CARE
License #: 60000642
NPI: 1265573984
10530 LOWER AZUSA RD
EL MONTE, CA 91731
(626) 350-3886
(626) 350-3886
, Chinese, Mandarin
M-F 8AM-4PM
Accessibility: CONTACT PROVIDER
N/A
Accepting New Patients: No

UNICARE ADHC
License #: 60000684
NPI: 1679665681
9736 GARVEY AVE
EL MONTE, CA 91733
(626) 279-9082
(626) 279-9082
Yue Chinese, Vietnamese, Mandarin
M-F 8AM-4PM
SA 8AM-1PM
Accessibility: CONTACT PROVIDER
N/A
Accepting New Patients: No

ENCINO

ENCINO ADHC
License #: 60000655
NPI: 1386713774
17815 VENTURA BLVD STE 109
ENCINO, CA 91316
(818) 774-2173
(818) 774-2173
M-F 8:30AM-4:30PM
Accessibility: CONTACT PROVIDER
N/A
Accepting New Patients: No

GARDENA

EL CAMINO ADHCC
License #: 60000932
NPI: 1174744510
15429 CRENSHAW BLVD STE D
GARDENA, CA 90249
(310) 679-7624
(310) 679-7624
M-F 8AM-1PM
Accessibility: CONTACT PROVIDER
N/A
Accepting New Patients: No

了解最新信息，请致电 1-800-605-2556 联系 Blue Shield Promise Customer Care 部门，工作时间：周一至周五上午 8：00 至下午 6：00。TTY/TDD：711。在线访问，网址：blueshieldca.com/promise/medi-cal。此医疗服务提供者目录中的信息可能会发生变化。

K. Blue Shield Promise 社区成年人服务

LIFESTYLES ADULT DAY HEALTH CARE
License #: 550007714
NPI: 1023626058
14627 S WESTERN AVE
GARDENA, CA 90249
(424) 292-3480
(424) 292-3480
M-F 8:30AM-2:30PM
Accessibility: CONTACT PROVIDER
www.lifestylesadhc.com
Accepting New Patients: No

GARDENA ADULT DAY HEALTH CARE CENTER
NPI: 1770047912
1875 W REDONDO BEACH BLVD STE 100
GARDENA, CA 90247
(310) 715-1234
(310) 715-1234
M-F 8AM-3:30PM
Accessibility: CONTACT PROVIDER
N/A
Accepting New Patients: No

GLENDALE

FOREVER ACTIVE ADULT DAY HEALTH CARE CENTER
License #: 550004807
NPI: 1528538857
1111 W GLENOAKS BLVD
GLENDALE, CA 91202
(747) 245-3600
(747) 245-3600
Spanish, Russian, Armenian
SU-SA 8AM-2:30PM
Accessibility: CONTACT PROVIDER
N/A
Accepting New Patients: No

GLENDALE HILLS ADULT DAY HLTH CARE CTR
License #: 60000695
NPI: 1063621316
550 N GLENDALE AVE STE A
GLENDALE, CA 91206
(818) 241-3400
(818) 241-3400
Tagalog, Armenian, Spanish, Russian, Farsi
M-F 8AM-5PM
SA 8AM-5PM
Accessibility: CONTACT PROVIDER
GHADHC.GATT.NET
Accepting New Patients: No

GLENDALE ADHC CENTER
License #: 60000671
NPI: 1346380631
6900 SAN FERNANDO RD
GLENDALE, CA 91201
(818) 566-6688
(818) 566-6688
M-F 7:30AM-3:30PM
Accessibility: CONTACT PROVIDER
N/A
Accepting New Patients: No

GLENDALE GARDENS ADHC
License #: 60000752
NPI: 1558557736
510 E HARVARD ST
GLENDALE, CA 91205
(818) 507-4998
(818) 507-4998
M-F 8AM-2:30PM
Accessibility: CONTACT PROVIDER
N/A
Accepting New Patients: No

DAYLIGHT ADHC
License #: 60000659
NPI: 1487733101
915 E COLORADO ST
GLENDALE, CA 91205
(818) 553-3818
(818) 553-3818
Farsi, Thai, Armenian, Russian, Tagalog
M-F 8AM-5PM
SA 8AM-5PM
Accessibility: CONTACT PROVIDER
N/A
Accepting New Patients: No

DAYLIGHT ADHC
License #: 60000626
NPI: 1487733101
915 E COLORADO ST
GLENDALE, CA 91205
(818) 553-3818
(818) 553-3818
Farsi, Thai, Armenian, Russian, Tagalog

M-F 8AM-5PM
SA 8AM-5PM
Accessibility: CONTACT PROVIDER
N/A
Accepting New Patients: No

DAYLIGHT ADHC
License #: 60000659
NPI: 1205915774
905 E COLORADO ST STE 2
GLENDALE, CA 91205
(818) 553-3818
(818) 553-3818
Spanish
M-F 5AM-5PM
Accessibility: CONTACT PROVIDER
N/A
Accepting New Patients: No

DAYLIGHT ADHC
License #: 60000626
NPI: 1205915774
905 E COLORADO ST STE 2
GLENDALE, CA 91205
(818) 553-3818
(818) 553-3818
Spanish
M-F 5AM-5PM
Accessibility: CONTACT PROVIDER
N/A
Accepting New Patients: No

ARARAT ADHC CENTER
License #: 60000887
NPI: 1174739973
721 S GLENDALE AVE
GLENDALE, CA 91205
(818) 240-1721
(818) 240-1721
M-F 8AM-1PM
Accessibility: CONTACT PROVIDER
N/A
Accepting New Patients: No

ST MARY'S ADHC
License #: 60000696
NPI: 1891823282
1827 S BRAND BLVD
GLENDALE, CA 91204
(818) 543-5900
(818) 543-5900
M-F 8AM-2PM
SA 8AM-2PM
Accessibility: CONTACT PROVIDER
N/A
Accepting New Patients: No

ST MARY'S ADHC
License #: 60000696
NPI: 1891823282
1829 S BRAND BLVD
GLENDALE, CA 91204
(818) 543-5900
(818) 543-5900
M-F 8AM-2PM
SA 8AM-2PM
Accessibility: CONTACT PROVIDER
N/A
Accepting New Patients: No

VICTORY ADULT DAY HLTH CTR
NPI: 1720294515
1745 VICTORY BLVD
GLENDALE, CA 91201
(818) 500-4114
(818) 500-4114
Accessibility: CONTACT PROVIDER
N/A
Accepting New Patients: No

GRANADA HILLS

SAN FERNANDO VALLEY ADULT DAY HEALTH CARE LLC
License #: 60000663
NPI: 1114957958
10660 WHITE OAK AVE STE C
GRANADA HILLS, CA 91344
(818) 832-1418
(818) 832-1418
M-F 8:30AM-4:30PM
Accessibility: CONTACT PROVIDER
N/A
Accepting New Patients: No

SAN FERNANDO VLLY ADHC
License #: 60000663
NPI: 1114957958
10660 WHITE OAK AVE STE C
GRANADA HILLS, CA 91344
(818) 832-1418
(818) 832-1418
M-F 8:30AM-4:30PM
Accessibility: CONTACT

PROVIDER
N/A
Accepting New Patients: No

HARBOR CITY

LOMITA ADULT DAY HEALTH CARE CENTER
License #: 60000862
NPI: 1093824369
1234 LOMITA BLVD STE E
HARBOR CITY, CA 90710
(310) 539-4800
(310) 539-4800
Korean
M-F 8AM-4:30PM
Accessibility: CONTACT PROVIDER
N/A
Accepting New Patients: No

LA PUENTE

LA PUENTE ADULT DAY HLTH CARE CTR
License #: 60000836
NPI: 1780741090
17331 E VALLEY BLVD
LA PUENTE, CA 91744
(626) 581-1113
(626) 581-1113
Mandarin, Yue Chinese
M-F 8AM-4PM
Accessibility: CONTACT PROVIDER
N/A
Accepting New Patients: No

WEST COVINA ADHC
License #: 60000795
NPI: 1942420542
1633 N HACIENDA BLVD
LA PUENTE, CA 91744
(626) 918-9887
(626) 918-9887
M-F 8AM-2PM
Accessibility: CONTACT PROVIDER
www.westcoadhcc.com
Accepting New Patients: No

LAKE VIEW TER

LAKE VIEW ADHC
License #: 60000759
NPI: 1962716498
12040 FOOTHILL BLVD STE 110-115
LAKE VIEW TER, CA 91342
(818) 890-3133
(818) 890-3133
Spanish, Armenian
M-F 8AM-2:30PM
Accessibility: CONTACT PROVIDER
N/A
Accepting New Patients: No

LANCASTER

LANCASTER ADULT DAY HEALTH CARE
License #: 060000691
NPI: 1861048084
844 W AVENUE I
LANCASTER, CA 93534
(661) 941-9555
(661) 941-9555
Accessibility: CONTACT PROVIDER
N/A
Accepting New Patients: No

ANTELOPE VALLEY ADULT DAY HEALTH CARE
License #: 60000760
NPI: 1619033826
44902 10TH ST W
LANCASTER, CA 93534
(661) 949-6278
(661) 949-6278
M-F 8AM-4:30PM
Accessibility: CONTACT PROVIDER
N/A
Accepting New Patients: No

LOMITA

FAMILY ADHC LOMITA
License #: 60000751
NPI: 1104976612
2280 LOMITA BLVD
LOMITA, CA 90717
(310) 602-0123
(310) 602-0123
M-F 8AM-2:30PM
Accessibility: CONTACT PROVIDER
N/A
Accepting New Patients: No

LONG BEACH

LONG BEACH ADHC
License #: 60000637
NPI: 1912069097
1771 E 4TH ST

LONG BEACH, CA 90802
(562) 590-9083
(562) 590-9083
M-F 8:30AM-3PM
Accessibility: CONTACT PROVIDER
N/A
Accepting New Patients: No

SALIDA DEL SOL ADHC
License #: 60000660
NPI: 1619158839
5350 ATLANTIC AVE
LONG BEACH, CA 90805
(562) 269-4355
(562) 269-4355
Spanish, Mandarin
M-F 8:30AM-4:30PM
Accessibility: CONTACT PROVIDER
salidadelsoladhc.com
Accepting New Patients: No

SALIDA DEL SOL CBAS
License #: 550005754
NPI: 1639791429
5350 ATLANTIC AVE
LONG BEACH, CA 90805
(562) 269-4355
(562) 269-4355
M-F 8AM-4PM
Accessibility: CONTACT PROVIDER
N/A
Accepting New Patients: No

F AND F ADULT DAY HEALTH CARE CENTER
License #: 550003823
NPI: 1134593999
2385 PACIFIC AVE
LONG BEACH, CA 90806
(562) 336-1400
(562) 336-1400
Samoan
M-F 8AM-4:30PM
Accessibility: CONTACT PROVIDER
N/A
Accepting New Patients: No

STONEWALL WELLNESS CENTER
License #: 550005200
NPI: 1386110484
440 W ANAHEIM ST
LONG BEACH, CA 90813
(562) 247-0607
(562) 247-0607
M-F 8AM-3PM
Accessibility: CONTACT PROVIDER
N/A
Accepting New Patients: No

STONEWALL WELLNESS CENTER
License #: 05D2176865
NPI: 1386110484
440 W ANAHEIM ST
LONG BEACH, CA 90813
(562) 247-0607
(562) 247-0607
M-F 8AM-3PM
Accessibility: CONTACT PROVIDER
N/A
Accepting New Patients: No

LOS ANGELES

SILVER WISDOM ADULT DAY HLTH CARE CTR
License #: 60000816
NPI: 1841406436
1714 IVAR AVE STE A
LOS ANGELES, CA 90028
(323) 464-9161
(323) 464-9161
M-F 10AM-2PM
Accessibility: CONTACT PROVIDER
N/A
Accepting New Patients: No

UNIVERSAL ADHC INC
License #: 60000633
NPI: 1942313754
3847 GRAND VIEW BLVD
LOS ANGELES, CA 90066
(310) 915-5252
(310) 915-5252
M-F 8AM-2PM
Accessibility: CONTACT PROVIDER
N/A
Accepting New Patients: No

THE BEST OF TIMES ADHC
License #: 60000680
NPI: 1891899548
4350 11TH AVE
LOS ANGELES, CA 90008
(323) 292-2898
(323) 292-2898

K. Blue Shield Promise 社区成年人服务

M-F 8AM-5PM
Accessibility: CONTACT PROVIDER
N/A
Accepting New Patients: No

SUNNY DAYS ADHC
License #: 060000636
NPI: 1013146489
3739 OVERLAND AVE
LOS ANGELES, CA 90034
(310) 815-9115
(310) 815-9115
M-F 8AM-2PM
Accessibility: CONTACT PROVIDER
N/A
Accepting New Patients: No

SUNRISE ADHC
License #: 60000621
NPI: 1770705105
7014 W SUNSET BLVD
LOS ANGELES, CA 90028
(323) 463-0500
(323) 463-0500
Russian
M-TH 8AM-2:30PM
F 8AM-2PM
Accessibility: CONTACT PROVIDER
N/A
Accepting New Patients: No

DAYLIGHT HOLLYWOOD ADHCC
License #: 60000632
NPI: 1487728184
5300 SANTA MONICA BLVD STE 100
LOS ANGELES, CA 90029
(323) 464-2066
(323) 464-2066
M-F 8AM-5PM
Accessibility: CONTACT PROVIDER
N/A
Accepting New Patients: No

DAYLIGHT LA ADHC
License #: 60000791
NPI: 1386722536
2136 W WASHINGTON BLVD
LOS ANGELES, CA 90018
(213) 736-9999
(213) 736-9999
Spanish, Korean
M-F 8AM-5PM
Accessibility: CONTACT PROVIDER
N/A
Accepting New Patients: No

CENTRAL ADHCC
NPI: 1033241690
1825 BEVERLY BLVD
LOS ANGELES, CA 90057
(213) 413-6966
(213) 413-6966
Accessibility: CONTACT PROVIDER
N/A
Accepting New Patients: No

CENTER FOR BETTER LIFE
NPI: 1124401252
672 S CARONDELET ST
LOS ANGELES, CA 90057
(213) 388-4445
(213) 388-4445
Accessibility: CONTACT PROVIDER
N/A
Accepting New Patients: No

CENTER FOR BETTER LIFE
NPI: 1124401252
672 S CARONDELET ST
LOS ANGELES, CA 90057
(213) 388-4445
(213) 388-4445
Accessibility: CONTACT PROVIDER
N/A
Accepting New Patients: No

ARCADIA OF HOLLYWOOD ADULT DAY HLTH CARE
License #: 60000661
NPI: 1285679977
860 N HIGHLAND AVE
LOS ANGELES, CA 90038
(323) 466-4122
(323) 466-4122
M-F 8:30AM-4:30PM
Accessibility: CONTACT PROVIDER
N/A
Accepting New Patients: No

ABC DAY HLTH CTR
License #: 60000628
NPI: 1487846150

K. Blue Shield Promise 社区成年人服务

417 ALPINE ST
LOS ANGELES, CA 90012
(213) 481-0888
(213) 481-0888
M-F 8AM-3:30PM
SA 8AM-1PM
Accessibility: CONTACT PROVIDER
N/A
Accepting New Patients: No

2ND CENTURY ADHC
License #: 60000702
NPI: 1962612952
2121 BEVERLY BLVD
LOS ANGELES, CA 90057
(213) 483-1117
(213) 483-1117
Spanish, Tagalog, Armenian
M-F 9AM-3PM
Accessibility: CONTACT PROVIDER
secondcenturyadhc.com
Accepting New Patients: No

NATIONAL ADULT DAY HLTH CARE CTR
License #: 60000896
NPI: 1376732487
11251 NATIONAL BLVD
LOS ANGELES, CA 90064
(310) 943-5400
(310) 943-5400
M-F 8AM-1PM
Accessibility: CONTACT PROVIDER
N/A
Accepting New Patients: No

LONGLIFE ADHC
License #: 60000747
NPI: 1346421252
2001 W 48TH ST
LOS ANGELES, CA 90062
(323) 299-4649
(323) 299-4649
M-F 8AM-2:30PM
Accessibility: CONTACT PROVIDER
N/A
Accepting New Patients: No

MAYFAIR ADHC
License #: 60000718
NPI: 1346347697
1627 W 20TH ST
LOS ANGELES, CA 90007
(323) 766-5363
(323) 766-5363
Spanish, Tagalog, Russian, Korean
M-F 7:30AM-4PM
Accessibility: CONTACT PROVIDER
http://www.mayfairadhcc.com/
Accepting New Patients: No

KOREATOWN SENIOR CENTER
License #: 550005608
NPI: 1760042915
3400 W OLYMPIC BLVD
LOS ANGELES, CA 90019
(323) 334-4600
(323) 334-4600
M-F 7:30AM-5PM
Accessibility: CONTACT PROVIDER
N/A
Accepting New Patients: No

FELICES DIAS ADHC
License #: 60000860
NPI: 1689891301
2309 S FLOWER ST
LOS ANGELES, CA 90007
(213) 746-6611
(213) 746-6611
M-F 7AM-1PM
Accessibility: CONTACT PROVIDER
N/A
Accepting New Patients: No

WILSHIRE ADULT DAY HLTH CARE CTR
License #: 060000866
NPI: 1669576724
433 S NORMANDIE AVE
LOS ANGELES, CA 90020
(213) 383-0900
(213) 383-0900
Accessibility: CONTACT PROVIDER
N/A
Accepting New Patients: No

WESTERN ADHC
License #: 60000639
NPI: 1245452564
2001 W OLYMPIC BLVD
LOS ANGELES, CA 90006
(213) 736-9963

(213) 736-9963
M-F 8AM-3:30PM
Accessibility: CONTACT PROVIDER
N/A
Accepting New Patients: No

GOOD HEALTH ADHC
License #: 60000834
NPI: 1558581041
988 N HILL ST STE 111
LOS ANGELES, CA 90012
(213) 680-8880
(213) 680-8880
Mandarin, Yue Chinese
M-F 8:30AM-1:30PM
Accessibility: CONTACT PROVIDER
N/A
Accepting New Patients: No

GOOD LIFE ADULT DAY HLTH CARE CTR
License #: 60000885
NPI: 1215114517
1617 BEVERLY BLVD
LOS ANGELES, CA 90026
(213) 250-9191
(213) 250-9191
Spanish
M-F 8AM-1PM
Accessibility: CONTACT PROVIDER
N/A
Accepting New Patients: No

GRACEFUL SENESCENCE ADHC
License #: 60001813
NPI: 1033221452
120 W EL SEGUNDO BLVD
LOS ANGELES, CA 90061
(310) 538-5808
(310) 538-5808
Spanish
M-F 8AM-4PM
Accessibility: CONTACT PROVIDER
www.Forevercaring.com
Accepting New Patients: No

HEALTHYLIFE ADHC
License #: 60000682
NPI: 1003875493
11613 W WASHINGTON BLVD
LOS ANGELES, CA 90066
(213) 637-9700
(213) 637-9700
Armenian, Farsi, Spanish, Russian
M-F 8AM-4:30PM
Accessibility: CONTACT PROVIDER
N/A
Accepting New Patients: No

HAYIM TOVIM ADULT DAY HLTH CARE
License #: 60000833
NPI: 1023356706
1061 S FAIRFAX AVE
LOS ANGELES, CA 90019
(323) 937-5646
(323) 937-5646
M-F 8:30AM-1:30PM
Accessibility: CONTACT PROVIDER
N/A
Accepting New Patients: No

KHEIR MIRAE ADULT DAY HEALTH CARE CENTER
License #: 060000909
NPI: 1396964110
717 S WESTERN AVE
LOS ANGELES, CA 90005
(213) 224-8888
(213) 224-8888
M-F 8AM-4:30PM
Accessibility: CONTACT PROVIDER
N/A
Accepting New Patients: No

KINGSLEY PLACE ADHC
License #: 60000786
NPI: 1285859249
548 S KINGSLEY DR
LOS ANGELES, CA 90020
(213) 383-3303
(213) 383-3303
M-F 8AM-2:30PM
Accessibility: CONTACT PROVIDER
N/A
Accepting New Patients: No

KINGSLEY PLACE ADULT DAY HLTH CARE CTR II
License #: 60000907
NPI: 1881819837
1225 JAMES M WOOD BLVD
LOS ANGELES, CA 90015

K. Blue Shield Promise 社区成年人服务

(213) 387-9097
(213) 387-9097
Russian, Korean, Armenian
M-F 8:30AM-2:30PM
Accessibility: CONTACT PROVIDER
N/A
Accepting New Patients: No

KOREATOWN ADULT DAY HEALTH CARE CENTER
License #: 550004761
NPI: 1184102287
2140 W OLYMPIC BLVD
STE 100
LOS ANGELES, CA 90006
(213) 378-0101
(213) 378-0101
M-F 7AM-4PM
Accessibility: CONTACT PROVIDER
N/A
Accepting New Patients: No

MARINA DEL REY

HAPPY MOMENTS ADHC
License #: 550006189
NPI: 1053810937
2929 WASHINGTON BLVD
MARINA DEL REY, CA 90292
(818) 731-4021
(818) 731-4021
Russian, Armenian, Farsi, Spanish
M-F 8AM-3PM
Accessibility: CONTACT PROVIDER
N/A
Accepting New Patients: No

MAYWOOD

VISTA ADULT DHCC
License #: 60000847
NPI: 1992911077
6061 ATLANTIC BLVD
MAYWOOD, CA 90270
(323) 773-3555
(323) 773-3555
M-F 8:30AM-1:30PM
Accessibility: CONTACT PROVIDER
N/A
Accepting New Patients: No

MONROVIA

ARCADIA ADULT DAY HEALTH CARE CENTER
License #: 60000726
NPI: 1861573560
288 E HUNTINGTON DR
MONROVIA, CA 91016
(626) 447-9700
(626) 447-9700
Mandarin, Vietnamese
M-F 8AM-4PM
Accessibility: CONTACT PROVIDER
N/A
Accepting New Patients: No

MONTEBELLO

LOTUS BLOSSOM THERAPY CENTER
License #: 60000853
NPI: 1952451064
1305 W BEVERLY BLVD
MONTEBELLO, CA 90640
(323) 346-0360
(323) 346-0360
M-F 8:30AM-1:30PM
Accessibility: CONTACT PROVIDER
N/A
Accepting New Patients: No

MONTEBELLO ADHC
License #: 60000788
NPI: 1528127545
833 W BEVERLY BLVD
MONTEBELLO, CA 90640
(323) 728-9111
(323) 728-9111
Tagalog, Armenian, Spanish
M-F 8:45AM-1:15PM
Accessibility: CONTACT PROVIDER
N/A
Accepting New Patients: No

N HOLLYWOOD

FAMILY CARE ADHC
License #: 60000746
NPI: 1609097229
6440 COLDWATER CANYON AVE
N HOLLYWOOD, CA 91606
(818) 762-0373
(818) 762-0373
Armenian, Russian, Spanish
SU-SA 8AM-2:30PM
Accessibility: CONTACT

了解最新信息，请致电 1-800-605-2556 联系 Blue Shield Promise Customer Care 部门，工作时间：周一至周五上午 8：00 至下午 6：00。TTY/TDD：711。在线访问，网址：blueshieldca.com/promise/medi-cal。此医疗服务提供者目录中的信息可能会发生变化。

PROVIDER
N/A
Accepting New Patients: No

NORTH HOLLYWOOD

HAPPY LIFE ADULT DAY HEALTH CARE CENTER
License #: 550004026
NPI: 1225557937
4227 LANKERSHIM BLVD
NORTH HOLLYWOOD, CA 91602
(747) 205-6101
(747) 205-6101
M-F 8AM-3PM
Accessibility: CONTACT PROVIDER
www.happylifeadhc.com
Accepting New Patients: No

GOLDEN ACRES ADULT DAY HLTH CARE
License #: 60000694
NPI: 1962618538
12041 STRATHERN ST
NORTH HOLLYWOOD, CA 91605
(818) 767-1361
(818) 767-1361
M-F 7:30AM-2PM
Accessibility: CONTACT PROVIDER
N/A
Accepting New Patients: No

HEALTH GUARD ADHC
License #: 60000657
NPI: 1659432284
5648 VINELAND AVE
NORTH HOLLYWOOD, CA 91601
(626) 683-5400
(626) 683-5400
Accessibility: CONTACT PROVIDER
N/A
Accepting New Patients: No

SHIRAZ ADHC
License #: 60000817
NPI: 1629263033
6907 LANKERSHIM BLVD
NORTH HOLLYWOOD, CA 91605
(818) 764-3336
(818) 764-3336
M-F 8AM-1:30PM
Accessibility: CONTACT PROVIDER
N/A
Accepting New Patients: No

SHIRAZ ADULT DAY HEALTH CARE CENTER
NPI: 1013664838
6907 LANKERSHIM BLVD
NORTH HOLLYWOOD, CA 91605
(818) 764-3336
(818) 764-3336
Accessibility: CONTACT PROVIDER
N/A
Accepting New Patients: No

TRINITY ADHC
NPI: 1003463993
6200 LANKERSHIM BLVD
NORTH HOLLYWOOD, CA 91606
(818) 358-4205
(818) 358-4205
Accessibility: CONTACT PROVIDER
N/A
Accepting New Patients: No

NORTHRIDGE

NEW SUNRISE ADULT DAY HLTH CARE CTR
License #: 60000931
NPI: 1265590657
9350 RESEDA BLVD
NORTHRIDGE, CA 91324
(818) 701-0010
(818) 701-0010
M-F 8AM-4PM
Accessibility: CONTACT PROVIDER
N/A
Accepting New Patients: No

PACIFIC ADHC INC
License #: 60000692
NPI: 1124210497
16861 PARTHENIA ST
NORTHRIDGE, CA 91343
(818) 776-8700
(818) 776-8700
Accessibility: CONTACT PROVIDER
N/A
Accepting New Patients: No

K. Blue Shield Promise 社区成年人服务

YASMINE ADULT DAY HLTH CARE
License #: 60000854
NPI: 1124187893
19531 PARTHENIA ST
NORTHRIDGE, CA 91324
(818) 718-7800
(818) 718-7800
M-F 8:30AM-1:30PM
Accessibility: CONTACT PROVIDER
N/A
Accepting New Patients: No

NORWALK

JOY ADHC
License #: 60000903
NPI: 1033321187
12110 FIRESTONE BLVD STE 137
NORWALK, CA 90650
(562) 807-2244
(562) 807-2244
M-F 8:30AM-2:30PM
Accessibility: CONTACT PROVIDER
N/A
Accepting New Patients: No

NORWALK ADHC
License #: 550006010
NPI: 1063970549
11745 FIRESTONE BLVD
NORWALK, CA 90650
(562) 474-8080
(562) 474-8080
Accessibility: CONTACT PROVIDER
N/A
Accepting New Patients: No

PALMDALE

ULTRA CARE PLUS ADHC
License #: 60000681
NPI: 1922144294
38424 10TH ST E STE A
PALMDALE, CA 93550
(661) 538-0899
(661) 538-0899
M-F 8AM-5PM
Accessibility: CONTACT PROVIDER
N/A
Accepting New Patients: No

PANORAMA CITY

REAL CARE ADHC CBAS
License #: 550007840
NPI: 1851046015
8158 VAN NUYS BLVD
PANORAMA CITY, CA 91402
(818) 588-5071
(818) 588-5055
Spanish, Tagalog, Armenian, Russian
M-F 8AM-3:30PM
Accessibility: CONTACT PROVIDER
www.realcareadhc.com
Accepting New Patients: No

EAST VALLEY ADHC
License #: 60000658
NPI: 1497969638
8612 VAN NUYS BLVD
PANORAMA CITY, CA 91402
(818) 951-8608
(818) 951-8608
M-F 8:30AM-4:30PM
Accessibility: CONTACT PROVIDER
N/A
Accepting New Patients: No

PASADENA

CROWN CITY ADHCC
License #: 60000645
NPI: 1972719185
122 N EL MOLINO AVE
PASADENA, CA 91101
(626) 583-8822
(626) 583-8822
Armenian, Farsi, Arabic
M-F 8AM-2PM
Accessibility: CONTACT PROVIDER
N/A
Accepting New Patients: No

HMS ADHCC
License #: 60000863
NPI: 1962501494
740 E WASHINGTON BLVD
PASADENA, CA 91104
(626) 345-1240
(626) 345-1240
M-F 7AM-1PM
Accessibility: CONTACT PROVIDER
N/A
Accepting New Patients: No

了解最新信息，请致电 1-800-605-2556 联系 Blue Shield Promise Customer Care 部门，工作时间：周一至周五上午 8：00 至下午 6：00。TTY/TDD：711。在线访问，网址：blueshieldca.com/promise/medi-cal。此医疗服务提供者目录中的信息可能会发生变化。

K. Blue Shield Promise 社区成年人服务

SUNNYLAND CBAS
License #: 550007247
NPI: 1568008050
1253 E COLORADO BLVD
PASADENA, CA 91106
(626) 414-2121
(626) 414-2121
Armenian, Russian, Arabic
M-F 8AM-2PM
Accessibility: CONTACT PROVIDER
N/A
Accepting New Patients: No

SUNFLOWER DHC CTR
License #: 60000707
NPI: 1760608145
136 COOK AVE
PASADENA, CA 91107
(626) 356-3838
(626) 356-3838
Yue Chinese, Vietnamese, Mandarin
M-F 8:30AM-4PM
Accessibility: CONTACT PROVIDER
N/A
Accepting New Patients: No

POMONA

WELL AND FIT ADHC
License #: 60000858
NPI: 1013124072
105 MERCURY CIR
POMONA, CA 91768
(909) 860-0061
(909) 860-0061
Mandarin
M-F 8AM-2PM
Accessibility: CONTACT PROVIDER
www.wellenfit.com
Accepting New Patients: No

POMONA ADHC
License #: 60000928
NPI: 1174736342
324 PALOMA DR
POMONA, CA 91767
(909) 623-7000
(909) 623-7000
Korean, Spanish, Tagalog, Polish
M-F 7AM-4PM
Accessibility: CONTACT PROVIDER
pomonacbas.com
Accepting New Patients: No

PRIME ONE CARE ADHC
License #: 550005027
NPI: 1942887179
3240 N GAREY AVE
POMONA, CA 91767
(877) 201-7377
(877) 201-7377
Spanish, Mandarin
M-F 8:30AM-4PM
Accessibility: CONTACT PROVIDER
N/A
Accepting New Patients: No

RESEDA

OLYMPUS ADHC
License #: 60000809
NPI: 1215963434
7338 CANBY AVE
RESEDA, CA 91335
(818) 996-1100
(818) 996-1100
Accessibility: CONTACT PROVIDER
N/A
Accepting New Patients: No

SHERMAN WAY ADHC
License #: 60000869
NPI: 1588878516
18301 SHERMAN WAY
RESEDA, CA 91335
(818) 654-0123
(818) 654-0123
M-F 8AM-1PM
Accessibility: CONTACT PROVIDER
N/A
Accepting New Patients: No

BABYLON ADULT DAY HLTH CARE CTR
License #: 60000893
NPI: 1760608996
18725 SHERMAN WAY
RESEDA, CA 91335
(818) 996-9300
(818) 996-9300
Russian, Farsi
M-F 8AM-1PM
Accessibility: CONTACT PROVIDER
N/A
Accepting New Patients: No

了解最新信息，请致电 1-800-605-2556 联系 Blue Shield Promise Customer Care 部门，工作时间：周一至周五上午 8：00 至下午 6：00。TTY/TDD：711。在线访问，网址：blueshieldca.com/promise/medi-cal。此医疗服务提供者目录中的信息可能会发生变化。

K. Blue Shield Promise 社区成年人服务

ROWLAND HEIGHTS

LUCKY STARS ADULT DAY HEALTH CARE CENTER INC
NPI: 1689133621
19715 COLIMA RD STE B
ROWLAND HEIGHTS, CA 91748
(909) 655-6168
(909) 655-6168
Mandarin, Yue Chinese
M-F 8AM-4PM
Accessibility: CONTACT PROVIDER
N/A
Accepting New Patients: No

JOYFUL ADHC
License #: 60000727
NPI: 1790776177
18951 COLIMA RD
ROWLAND HEIGHTS, CA 91748
(626) 333-2222
(626) 333-2222
Mandarin, Korean, Yue Chinese
M-F 8AM-3:30PM
Accessibility: CONTACT PROVIDER
N/A
Accepting New Patients: No

SAN GABRIEL

SANTA CLARITA ADULT DAY HEALTH CARE
License #: 60000601
NPI: 1912320698
1806 S SAN GABRIEL BLVD
SAN GABRIEL, CA 91776
(626) 573-8441
(626) 573-8441
Mandarin
M-F 8AM-4PM
Accessibility: CONTACT PROVIDER
WYNKS.ORG
Accepting New Patients: No

SANTA CLARITA ADULT DAY HEALTH CARE
License #: 60000601
NPI: 1912320698
1806 S SAN GABRIEL BLVD
SAN GABRIEL, CA 91776
(626) 573-8441
(626) 573-8441
Mandarin
M-F 8AM-4PM
Accessibility: CONTACT PROVIDER
WYNKS.ORG
Accepting New Patients: No

ADD SMILE HLTH SVS
NPI: 1720148638
1710 S DEL MAR AVE STE 111
SAN GABRIEL, CA 91776
(626) 280-6660
(626) 280-6660
M-F 8:30AM-3PM
Accessibility: CONTACT PROVIDER
N/A
Accepting New Patients: No

EVERGREEN ADULT DAY HEALTH CARE CENTER
License #: 60000808
NPI: 1396810388
606 W LAS TUNAS DR
SAN GABRIEL, CA 91776
(626) 282-7397
(626) 282-7397
M-F 7:30AM-1:30PM
SA 7:30AM-1:30PM
Accessibility: CONTACT PROVIDER
N/A
Accepting New Patients: No

SANTA MONICA

OCEAN COMMUNITY CARE CENTER
License #: 60000819
NPI: 1043351885
1448 18TH ST
SANTA MONICA, CA 90404
(310) 586-7607
(310) 586-7607
M-F 8:30AM-1:30PM
Accessibility: CONTACT PROVIDER
N/A
Accepting New Patients: No

SHERMAN OAKS

YOUR DAY ADULT DAY HEALTH CARE CENTER
License #: 60000835
NPI: 1073849980
14640 VICTORY BLVD STE 100

了解最新信息，请致电 1-800-605-2556 联系 Blue Shield Promise Customer Care 部门，工作时间：周一至周五上午 8：00 至下午 6：00。TTY/TDD：711。在线访问，网址：blueshieldca.com/promise/medi-cal。此医疗服务提供者目录中的信息可能会发生变化。

SHERMAN OAKS, CA 91411
(818) 781-8777
(818) 781-8777
M-F 8:30AM-1:30PM
Accessibility: CONTACT PROVIDER
N/A
Accepting New Patients: No

SOUTH GATE

LIMAR ADULT DAY HEALTH CARE CENTER
License #: 550005760
NPI: 1639664782
2809 TWEEDY BLVD UNIT B
SOUTH GATE, CA 90280
(424) 242-1341
(424) 242-1341
Spanish, Farsi
M-F 9AM-4PM
Accessibility: CONTACT PROVIDER
N/A
Accepting New Patients: No

TARZANA

GOLDEN AGE ADHC
License #: 60000693
NPI: 1902977218
18332 VENTURA BLVD
TARZANA, CA 91356
(818) 345-9393
(818) 345-9393
M-F 8AM-5PM
Accessibility: CONTACT PROVIDER
N/A
Accepting New Patients: No

TEMPLE CITY

TEMPLE CITY ADULT DAY HEALTH CARE
License #: 60000712
NPI: 1194880476
9917 LAS TUNAS DR
TEMPLE CITY, CA 91780
(626) 614-8999
(626) 614-8999
Mandarin
M-F 8AM-4PM
Accessibility: CONTACT PROVIDER
N/A
Accepting New Patients: No

TORRANCE

GETTOGETHER ADHC
License #: 60000697
NPI: 1801964465
16636 CRENSHAW BLVD
TORRANCE, CA 90504
(310) 965-0110
(310) 965-0110
Japanese, Farsi
M-F 8:30AM-5PM
Accessibility: CONTACT PROVIDER
WWW.ADHC.NET
Accepting New Patients: No

VAN NUYS

GRAND ADULT ADHC
License #: 60000914
NPI: 1942414990
6752 WHITE OAK AVE
VAN NUYS, CA 91406
(818) 344-3456
(818) 344-3456
Russian, Arabic, Armenian
M-F 8AM-1PM
Accessibility: CONTACT PROVIDER
N/A
Accepting New Patients: No

HEALTHY SOLUTIONS ADHC
License #: 60000736
NPI: 1972052389
6711 VAN NUYS BLVD
VAN NUYS, CA 91405
(818) 787-2828
(818) 787-2828
Armenian, Russian, Spanish, Mandarin
M-F 8:30AM-2:30PM
Accessibility: CONTACT PROVIDER
N/A
Accepting New Patients: No

MEJOR VIDA ADHC
License #: 060000837
NPI: 1356563753
13550 SHERMAN WAY
VAN NUYS, CA 91405
(818) 780-3900
(818) 780-3900
Korean, Tagalog, Spanish
M-F 8AM-5PM
SA 8AM-1PM
Accessibility: CONTACT PROVIDER
N/A

K. Blue Shield Promise 社区成年人服务

Accepting New Patients: No

ONEGENERATION

License #: 60000612

NPI: 1891915567

17400 VICTORY BLVD
VAN NUYS, CA 91406

(818) 708-6635

(818) 708-6635

Accessibility: CONTACT PROVIDER

N/A

Accepting New Patients: No

SILVER STRAND CARE ADULT DAY HEALTH CARE CENTER

License #: 60000629

NPI: 1952583064

6464 VESPER AVE
VAN NUYS, CA 91411

(818) 904-9888

(818) 904-9888

Spanish

M-F 8AM-3:30PM

Accessibility: CONTACT PROVIDER

silverstrandcare- ca.com

Accepting New Patients: No

CENTER FOR HEALTHY LIVING

License #: 60000744

NPI: 1194853259

15220 VANOWEN ST
VAN NUYS, CA 91405

(818) 780-2466

(818) 780-2466

M-F 8AM-3PM

Accessibility: CONTACT PROVIDER

N/A

Accepting New Patients: No

VENICE

OCEANVIEW ADHC

NPI: 1528274727

1500 MAIN ST
VENICE, CA 90291

(310) 851-6700

(310) 851-6700

Russian

M-F 7AM-3PM
SA 7AM-3PM

Accessibility: CONTACT PROVIDER

N/A

Accepting New Patients: No

WALNUT

CHRIST THE KING ADHC

License #: 60000731

NPI: 1053523142

18800 AMAR RD STE D5
WALNUT, CA 91789

(626) 581-4034

(626) 581-4034

M-F 8AM-3PM

Accessibility: CONTACT PROVIDER

N/A

Accepting New Patients: No

WEST COVINA

CAMERON ADULT DAY HEALTH CARE CENTER

NPI: 1841774080

1501 W CAMERON AVE STE 100
WEST COVINA, CA 91790

(626) 338-3770

(626) 338-3770

Korean, Chinese

M-F 8:30AM-5PM

Accessibility: CONTACT PROVIDER

N/A

Accepting New Patients: No

MIKKON ADULT DAY HLTH CARE CTR

License #: 60000823

NPI: 1285796631

2211 E GARVEY AVE N
WEST COVINA, CA 91791

(626) 967-0812

(626) 967-0812

M-F 8:30AM-1:30PM

Accessibility: CONTACT PROVIDER

N/A

Accepting New Patients: No

WEST HILLS

MOUNTAINVIEW ADHC

License #: 60000748

NPI: 1487686671

23751 ROSCOE BLVD
WEST HILLS, CA 91304

(818) 999-9234

(818) 999-9234

Hindi, Farsi, Russian, Arabic, Spanish

M-F 8AM-2:30PM

Accessibility: CONTACT

PROVIDER
mountainviewadhc.com
Accepting New Patients: No

WEST HOLLYWOOD

L'CHAIM ADULT DAY HLTH
NPI: 1659597037
7636 SANTA MONICA BLVD
WEST HOLLYWOOD, CA 90046
(323) 650-8118
(323) 650-8118
M-F 8:30AM-2:30PM
Accessibility: CONTACT PROVIDER
N/A
Accepting New Patients: No

WHITTIER

WHITTIER ADULT DAY HEALTH CARE CENTER
License #: 60000625
NPI: 1467559724
14268 TELEGRAPH RD
WHITTIER, CA 90604
(562) 944-6986
(562) 944-6986
M-F 8AM-2PM
Accessibility: CONTACT PROVIDER
N/A
Accepting New Patients: No

SUNRISE ADULT DAY HEALTH CARE CENTER
License #: 550004556
NPI: 1043709587
14360 WHITTIER BLVD
WHITTIER, CA 90605
(562) 325-5787
(562) 325-5787
M-F 8AM-4PM
Accessibility: CONTACT PROVIDER
www.sunrisedayhealthcare.org
Accepting New Patients: No

WINNETKA

GENESIS II ADHC
License #: 60000728
NPI: 1891912044
20215 SATICOY ST
WINNETKA, CA 91306
(818) 882-2829
(818) 882-2829
Accessibility: CONTACT PROVIDER
N/A
Accepting New Patients: No

WOODLAND HILLS

WEST VALLEY ADULT DAY HEALTH CARE
License #: 550007705
NPI: 1043841869
6110 VARIEL AVE STE 1A
WOODLAND HILLS, CA 91367
(818) 805-3166
(818) 805-3166
Farsi, Armenian
M-F 8AM-5PM
Accessibility: CONTACT PROVIDER
N/A
Accepting New Patients: No

L. Blue Shield Promise FQHC

ALHAMBRA

CSC COMM HLTH CNTR - SAN GABRIEL VALLEY

License #: 550001510

NPI: 1134482326

320 S GARFIELD AVE STE 118
ALHAMBRA, CA 91801-3887

626-773-3388

626-773-3388

Cantonese, Vietnamese

SU 8:00AM-5:00PM
MO 8:00AM-5:00PM
TU 8:00AM-5:00PM
WE 8:00AM-5:00PM
TH 8:00AM-5:00PM
FR 8:00AM-5:00PM
SA 8:00AM-5:00PM

Accessibility: CONTACT PROVIDER

http://wwwcsclaorg/

Accepting New Patients: No

ARLETA

EL PROYECTO DEL BARRIO INC

License #: 960000688

NPI: 1083624423

8902 WOODMAN AVE
ARLETA, CA 91331-6401

818-830-7033

818-830-7033

Spanish, Armenian, Farsi

SU 7:30AM-6:00PM
MO 7:30AM-6:00PM
TU 7:30AM-6:00PM
WE 7:30AM-6:00PM
TH 7:30AM-6:00PM
FR 7:30AM-6:00PM
SA 7:30AM-6:00PM

Accessibility: CONTACT PROVIDER

http://wwwelproyectous/

Accepting New Patients: No

AZUSA

EL PROYECTO DEL BARRIO INC - AZUSA CLINIC

License #: 550000128

NPI: 1770696023

150 N AZUSA AVE
AZUSA, CA 91702-3521

626- 969-7885

626- 969-7885

Spanish

SU 7:30AM-6:00PM
MO 7:30AM-6:00PM
TU 7:30AM-6:00PM
WE 7:30AM-6:00PM
TH 7:30AM-6:00PM
FR 7:30AM-6:00PM
SA 7:30AM-6:00PM

Accessibility: CONTACT PROVIDER

http://wwwelproyectous/

Accepting New Patients: No

BELL GARDENS

BELL GARDENS COMM HLTH CNTR

License #: 550000019

NPI: 1295829109

6912 AJAX AVE
BELL GARDENS, CA 90201-4057

323- 562-5814

323- 562-5814

Spanish

SU 7:00AM-7:00PM
MO 7:00AM-7:00PM
TU 7:00AM-7:00PM
WE 7:00AM-7:00PM
TH 7:00AM-7:00PM
FR 7:00AM-7:00PM
SA 7:00AM-7:00PM

Accessibility: CONTACT PROVIDER

http://jwchinstituteorg/

Accepting New Patients: No

BELLFLOWER

THE CHILDRENS CLINIC FAMILY HLTH CNTR IN BELLFLOWER

License #: 550001787

NPI: 1447556170

17660 LAKEWOOD BLVD
BELLFLOWER, CA 90706-6410

562- 264-3114

562- 264-3114

Spanish, Cambodian

SU 8:30AM-5:00PM
MO 8:30AM-5:00PM
TU 8:30AM-5:00PM
WE 8:30AM-5:00PM
TH 8:30AM-5:00PM
FR 8:30AM-5:00PM
SA 8:30AM-5:00PM

Accessibility: CONTACT PROVIDER

http://wwwthechildrensclinicorg/

Accepting New Patients: No

L. Blue Shield Promise FQHC

CANOGA PARK

NORTHEAST VALLEY HLTH CORP LAC-CANOGA PARK HLTH

License #: 960000963
NPI: 1740281120
7107 REMMET AVE
CANOGA PARK, CA
91303-2016
818- 340-3570
818- 340-3570
Spanish
SU 8:00AM-5:00PM
MO 8:00AM-5:00PM
TU 8:00AM-5:00PM
WE 8:00AM-5:00PM
TH 8:00AM-5:00PM
FR 8:00AM-5:00PM
SA 8:00AM-5:00PM
Accessibility: CONTACT PROVIDER
https://nevhcorg/
Accepting New Patients: No

CANYON COUNTRY

SANTA CLARITA HLTH CNTR

License #: 550001428
NPI: 1558693655
18533 SOLEDAD CANYON RD
CANYON COUNTRY, CA
91351-3722
661- 673-8800
661- 673-8800
Spanish
SU 8:00AM-5:00PM
MO 8:00AM-5:00PM
TU 8:00AM-5:00PM
WE 8:00AM-5:00PM
TH 8:00AM-5:00PM
FR 8:00AM-5:00PM
SA 8:00AM-5:00PM
Accessibility: CONTACT PROVIDER
https://nevhcorg/
Accepting New Patients: No

CARSON

SOUTH BAY FAMILY HLTH CARE

License #: 550002372
NPI: 1497840748
270 E 223RD ST
CARSON, CA 90745-3804
310- 802-6177
310- 802-6177
Spanish
SU 8:00AM-4:30PM
MO 8:00AM-4:30PM
TU 8:00AM-4:30PM
WE 8:00AM-4:30PM
TH 8:00AM-4:30PM
FR 8:00AM-4:30PM
SA 8:00AM-4:30PM
Accessibility: CONTACT PROVIDER
https://wwwsbfhcorg/
Accepting New Patients: No

COMPTON

ST JOHNS WELL CHILD & FAMILY CNTR

License #: 550002094
NPI: 1932249596
15301 S SAN JOSE AVE
COMPTON, CA 90221-3131
323- 541-1400
323- 541-1400
Spanish
SU 8:30AM-7:00PM
MO 8:30AM-7:00PM
TU 8:30AM-7:00PM
WE 8:30AM-7:00PM
TH 8:30AM-7:00PM
FR 8:30AM-7:00PM
SA 8:30AM-7:00PM
Accessibility: CONTACT PROVIDER
http://wwwwellchildorg/
Accepting New Patients: No

ST JOHNS WELL CHILD CNTR/COMPTON

License #: 960001340
NPI: 1932249596
2115 N WILMINGTON AVE
COMPTON, CA
90222-2030
323- 541-1411
323- 541-1411
Spanish
SU 8:30AM-7:00PM
MO 8:30AM-7:00PM
TU 8:30AM-7:00PM
WE 8:30AM-7:00PM
TH 8:30AM-7:00PM
FR 8:30AM-7:00PM
SA 8:30AM-7:00PM
Accessibility: CONTACT PROVIDER
http://wwwwellchildorg/
Accepting New Patients: No

L. Blue Shield Promise FQHC

CULVER CITY

VENICE FAMILY CLINIC - COLEN FAMILY HLTH CNTR

License #: 960001387

NPI: 1003842360

4700 INGLEWOOD BLVD
STE 102
CULVER CITY, CA
90230-5896

310- 664-7941

310- 664-7941

Spanish

SU 8:00AM-5:00PM
MO 8:00AM-5:00PM
TU 8:00AM-5:00PM
WE 8:00AM-5:00PM
TH 8:00AM-5:00PM
FR 8:00AM-5:00PM
SA 8:00AM-5:00PM

Accessibility: CONTACT PROVIDER

http://wwwvenicefamilyclinicorg/

Accepting New Patients: No

DOMINGUEZ,

ST JOHNS WELL CHILD & FAMILY CNTR

License #: 550001660

NPI: 1932249596

15715 S ATLANTIC AVE STE 2 EAST RANCHO
DOMINGUEZ,, CA
90221-4242

323- 541-1411

323- 541-1411

Spanish

SU 8:30AM-7:00PM
MO 8:30AM-7:00PM
TU 8:30AM-7:00PM
WE 8:30AM-7:00PM
TH 8:30AM-7:00PM
FR 8:30AM-7:00PM
SA 8:30AM-7:00PM

Accessibility: CONTACT PROVIDER

http://wwwwellchildorg/

Accepting New Patients: No

DOWNEY

WESLEY HLTH CNTRS (DOWNEY)

License #: 550003026

NPI: 1770988370

8530 FIRESTONE BLVD
DOWNEY, CA 90241-4926

562- 862-1003

562- 862-1003

Spanish

SU 8:00AM-5:00PM
MO 8:00AM-5:00PM
TU 8:00AM-5:00PM
WE 8:00AM-5:00PM
TH 8:00AM-5:00PM
FR 8:00AM-5:00PM
SA 8:00AM-5:00PM

Accessibility: CONTACT PROVIDER

http://jwchinstituteorg/

Accepting New Patients: No

EL MONTE

CHAPCARE-GARVEY

License #: 550002826

NPI: 1922429349

10127 GARVEY AVE
EL MONTE, CA 91733-2066

626- 398-6300

626- 398-6300

Spanish

SU 8:00AM-5:00PM
MO 8:00AM-5:00PM
TU 8:00AM-5:00PM
WE 8:00AM-5:00PM
TH 8:00AM-5:00PM
FR 8:00AM-5:00PM
SA 8:00AM-5:00PM

Accessibility: CONTACT PROVIDER

https://wwwchapcareorg/

Accepting New Patients: No

ASIAN PACIFIC HLTH CARE VENTURE INC- EL MONTE/ROSEMEAD HLTH

License #: 550001952

NPI: 1609147743

9960 BALDWIN PL
EL MONTE, CA 91731-2204

323- 644-3880

323- 644-3880

Spanish, Chinese, Vietnamese, Cantonese

SU 9:30AM-5:30PM
MO 9:30AM-5:30PM
TU 9:30AM-5:30PM
WE 9:30AM-5:30PM
TH 9:30AM-5:30PM
FR 9:30AM-5:30PM
SA 9:30AM-5:30PM

Accessibility: CONTACT PROVIDER

http://wwwaphcvorg/

Accepting New Patients: No

GARDENA

SOUTH BAY FAMILY HLTH CARE CNTR

License #: 960000202

NPI: 1871634568

742 W GARDENA BLVD
GARDENA, CA 90247-5024

310- 802-6177

310- 802-6177

Spanish

SU 8:00AM-4:30PM
MO 8:00AM-4:30PM
TU 8:00AM-4:30PM
WE 8:00AM-4:30PM
TH 8:00AM-4:30PM
FR 8:00AM-4:30PM
SA 8:00AM-4:30PM

Accessibility: CONTACT PROVIDER

https://wwwsbfhcorg/

Accepting New Patients: No

GLENDALE

COMPREHENSIVE COMM HLTH CNTRS INC

License #: 550000322

NPI: 1356362743

801 S CHEVY CHASE DR
STE 250
GLENDALE, CA 91205-4433

818- 265-2264

818- 265-2264

Spanish, Armenian

SU 8:00AM-7:00PM
MO 8:00AM-7:00PM
TU 8:00AM-7:00PM
WE 8:00AM-7:00PM
TH 8:00AM-7:00PM
FR 8:00AM-7:00PM
SA 8:00AM-7:00PM

Accessibility: CONTACT PROVIDER

https://cchccentersorg/

Accepting New Patients: No

ALL FOR HLTH HLTH FOR ALL INC

License #: 960001391

NPI: 1477699940

519 E BROADWAY
GLENDALE, CA 91205-1110

818- 409-3020

818- 409-3020

Spanish, Armenian, Russian, Arabic

SU 8:30AM-5:00PM
MO 8:30AM-5:00PM
TU 8:30AM-5:00PM
WE 8:30AM-5:00PM
TH 8:30AM-5:00PM
FR 8:30AM-5:00PM
SA 8:30AM-5:00PM

Accessibility: CONTACT PROVIDER

http://all4healthorg/

Accepting New Patients: No

HUNTINGTON PARK

ALTAMED MEDICAL GROUP - HUNTINGTON PARK

License #: 550003268

NPI: 1790177582

1900 E SLAUSON AVE
HUNTINGTON PARK, CA 90255-2725

888- 499-9303

888- 499-9303

SU 9:00AM-5:00PM
MO 9:00AM-5:00PM
TU 9:00AM-5:00PM
WE 9:00AM-5:00PM
TH 9:00AM-5:00PM
FR 9:00AM-5:00PM
SA 9:00AM-5:00PM

Accessibility: CONTACT PROVIDER

http://wwwaltamedorg/

Accepting New Patients: Yes

INGLEWOOD

SOUTH BAY FAMILY HLTHCARE CNTR

License #: 960001437

NPI: 1548301229

1091 S LA BREA AVE
INGLEWOOD, CA 90301-3817

310- 802-6177

310- 802-6177

Spanish

SU 8:00AM-4:30PM
MO 8:00AM-4:30PM
TU 8:00AM-4:30PM
WE 8:00AM-4:30PM
TH 8:00AM-4:30PM
FR 8:00AM-4:30PM
SA 8:00AM-4:30PM

Accessibility: CONTACT PROVIDER

https://wwwsbfhcorg/

Accepting New Patients: No

了解最新信息，请致电 1-800-605-2556 联系 Blue Shield Promise Customer Care 部门，工作时间：周一至周五上午 8：00 至下午 6：00。TTY/TDD：711。在线访问，网址：blueshieldca.com/promise/medi-cal。此医疗服务提供者目录中的信息可能会发生变化。

LA PUENTE

EAST VALLEY COMM HLTH CNTR INC - VILLACORTA SCHOOL CLINIC

License #: 550002062
NPI: 1386912202
17840 VILLA CORTA ST
LA PUENTE, CA 91744-5342
626- 919-4333
626- 919-4333
Spanish
SU 8:00AM-5:00PM
MO 8:00AM-5:00PM
TU 8:00AM-5:00PM
WE 8:00AM-5:00PM
TH 8:00AM-5:00PM
FR 8:00AM-5:00PM
SA 8:00AM-5:00PM
Accessibility: CONTACT PROVIDER
https://wwwevchcorg/
Accepting New Patients: No

LONG BEACH

CHILDRENS CLINIC FAMILY HLTH CTR - LONG BEACH

License #: 960001378
NPI: 1699839993
1060 E 70TH ST
LONG BEACH, CA
90805-1008
562- 264-3114
562- 264-3114
Spanish, Cama'i
SU 8:00AM-5:00PM
MO 8:00AM-5:00PM
TU 8:00AM-5:00PM
WE 8:00AM-5:00PM
TH 8:00AM-5:00PM
FR 8:00AM-5:00PM
SA 8:00AM-5:00PM
Accessibility: CONTACT PROVIDER
http://wwwthechildrensclinicorg/
Accepting New Patients: No

S MARK TAPER FOUNDATION CHILDRENS CLINIC FAMILY HLTH CNTR

License #: 960000104
NPI: 1639233935
455 E COLUMBIA ST STE 201
LONG BEACH, CA
90806-1620
562- 264-3114
562- 264-3114
Spanish
SU 8:00AM-7:00PM
MO 8:00AM-7:00PM
TU 8:00AM-7:00PM
WE 8:00AM-7:00PM
TH 8:00AM-7:00PM
FR 8:00AM-7:00PM
SA 8:00AM-7:00PM
Accessibility: CONTACT PROVIDER
http://wwwthechildrensclinicorg/
Accepting New Patients: No

THE VASEK POLAK CHILDRENS CLINIC FAMILY HLTH CNTR

License #: 960001379
NPI: 1255495552
1057 PINE AVE
LONG BEACH, CA
90813-3118
562- 264-3114
562- 264-3114
Spanish
SU 8:30AM-5:00PM
MO 8:30AM-5:00PM
TU 8:30AM-5:00PM
WE 8:30AM-5:00PM
TH 8:30AM-5:00PM
FR 8:30AM-5:00PM
SA 8:30AM-5:00PM
Accessibility: CONTACT PROVIDER
http://wwwthechildrensclinicorg/
Accepting New Patients: No

THE CHILDRENS CLINIC FAMILY HLTH CTR IN CENTRAL LONG BEACH

License #: 550001788
NPI: 1134425804
2360 PACIFIC AVE
LONG BEACH, CA
90806-3051
562- 264-3114
562- 264-3114
Spanish
SU 9:00AM-5:00PM
MO 9:00AM-5:00PM
TU 9:00AM-5:00PM
WE 9:00AM-5:00PM
TH 9:00AM-5:00PM
FR 9:00AM-5:00PM
SA 9:00AM-5:00PM
Accessibility: CONTACT

PROVIDER
http://wwwthechildrensclinicorg/
Accepting New Patients: No

LOS ANGELES

ST JOHNS WELL CHILD & FAMILY CNTR
License #: 550000849
NPI: 1932249596
6505 8TH AVE
LOS ANGELES, CA
90043-4313
323- 541-1600
323- 541-1600
Spanish
SU 8:30AM-7:00PM
MO 8:30AM-7:00PM
TU 8:30AM-7:00PM
WE 8:30AM-7:00PM
TH 8:30AM-7:00PM
FR 8:30AM-7:00PM
SA 8:30AM-7:00PM
Accessibility: CONTACT PROVIDER
http://wwwwellchildorg/
Accepting New Patients: No

WELLNESS INTERPROFESSIONAL PHYSICAL THERAPY CORPORATION PC
License #: 53973
NPI: 1134535750
3501 W JEFFERSON BLVD
LOS ANGELES, CA
90018-3237
323- 730-1205
323- 730-1205
N/A
SU 9:00AM-5:00PM
MO 9:00AM-5:00PM
TU 9:00AM-5:00PM
WE 9:00AM-5:00PM
TH 9:00AM-5:00PM
FR 9:00AM-5:00PM
SA 9:00AM-5:00PM
Accessibility: CONTACT PROVIDER
https://wwwhealthcare4ppl.com
Accepting New Patients: No

WATTS HEALTHCARE CORPORATION
License #: 9600013
NPI: 1225177751
3756 SANTA ROSALIA DR
STE 400
LOS ANGELES, CA
90008-3614
323- 357-6684
323- 357-6684
N/A
SU 9:00AM-5:00PM
MO 9:00AM-5:00PM
TU 9:00AM-5:00PM
WE 9:00AM-5:00PM
TH 9:00AM-5:00PM
FR 9:00AM-5:00PM
SA 9:00AM-5:00PM
Accessibility: CONTACT PROVIDER
http://wwwwattshealthorg/
Accepting New Patients: No

THE SABAN COMM CLINIC - HOLLYWOOD HLTH CNTR
License #: 960000818
NPI: 1235271065
6043 HOLLYWOOD BLVD
LOS ANGELES, CA
90028-5411
323- 653-8622
323- 653-8622
Spanish, Armenian, Farsi
SU 8:00AM-6:00PM
MO 8:00AM-6:00PM
TU 8:00AM-6:00PM
WE 8:00AM-6:00PM
TH 8:00AM-6:00PM
FR 8:00AM-6:00PM
SA 8:00AM-6:00PM
Accessibility: CONTACT PROVIDER
http://wwwsabancommunityclinicorg/
Accepting New Patients: No

APLA HLTH & WELLNESS CNTR - BALDWIN HILLS
License #: 550002233
NPI: 1639414139
3743 S LA BREA AVE
LOS ANGELES, CA
90016-5309
323- 329-9900
323- 329-9900
Spanish
SU 8:00AM-7:00PM
MO 8:00AM-7:00PM
TU 8:00AM-7:00PM
WE 8:00AM-7:00PM
TH 8:00AM-7:00PM

FR 8:00AM-7:00PM
SA 8:00AM-7:00PM
Accessibility: CONTACT PROVIDER
https://aplahealthorg/
Accepting New Patients: No

T.H.E. CLINIC INC.
License #: 960001020
NPI: 1609251735
3721 S LA BREA AVE
LOS ANGELES, CA
90016-5309
323- 730-1920
323- 730-1920
N/A
SU 9:00AM-5:00PM
MO 9:00AM-5:00PM
TU 9:00AM-5:00PM
WE 9:00AM-5:00PM
TH 9:00AM-5:00PM
FR 9:00AM-5:00PM
SA 9:00AM-5:00PM
Accessibility: CONTACT PROVIDER
https://tohelpeveryoneorg/
Accepting New Patients: No

THE SABAN COMM CLINIC - BEVERLY HLTH CNTR
License #: 960000578
NPI: 1194893248
8405 BEVERLY BLVD
LOS ANGELES, CA
90048-3401
323- 653-8622
323- 653-8622
Spanish, Armenian, Farsi
SU 7:00AM-8:00PM
MO 7:00AM-8:00PM
TU 7:00AM-8:00PM
WE 7:00AM-8:00PM
TH 7:00AM-8:00PM
FR 7:00AM-8:00PM
SA 7:00AM-8:00PM
Accessibility: CONTACT PROVIDER
http://wwwsabancommunityclinicorg/
Accepting New Patients: No

ST ANTHONY MEDICAL CNTR/HOLLYWOOD CLINIC
License #: 960001295
NPI: 1063562130
6368 HOLLYWOOD BLVD
LOS ANGELES, CA
90028-6320
323- 469-5555
323- 469-5555
Spanish, Korean, Arabic
SU 9:00AM-6:00PM
MO 9:00AM-6:00PM
TU 9:00AM-6:00PM
WE 9:00AM-6:00PM
TH 9:00AM-6:00PM
FR 9:00AM-6:00PM
SA 9:00AM-6:00PM
Accessibility: CONTACT PROVIDER
http://stanthonymedicalorg/
Accepting New Patients: No

JEFFREY GOODMAN SPECIAL CARE CLINIC
License #: 960000834
NPI: 1548298532
1625 SCHRADER BLVD
LOS ANGELES, CA
90028-6213
323- 993-7500
323- 993-7500
Translator System
SU 8:00AM-8:00PM
MO 8:00AM-8:00PM
TU 8:00AM-8:00PM
WE 8:00AM-8:00PM
TH 8:00AM-8:00PM
FR 8:00AM-8:00PM
SA 8:00AM-8:00PM
Accessibility: CONTACT PROVIDER
https://lalgbtcenterorg/
Accepting New Patients: No

KHEIR WILSHIRE CLINIC
License #: 550003003
NPI: 1013311448
3255 WILSHIRE BLVD STE 120
LOS ANGELES, CA
90010-1405
213- 235-2500
213- 235-2500
Spanish, Korean
SU 9:30AM-5:30PM
MO 9:30AM-5:30PM
TU 9:30AM-5:30PM
WE 9:30AM-5:30PM
TH 9:30AM-5:30PM
FR 9:30AM-5:30PM
SA 9:30AM-5:30PM
Accessibility: CONTACT PROVIDER
http://wwwlakheirorg/

Accepting New Patients: No

ST ANTHONY MEDICAL CNTR/IMPERIAL CLINIC
License #: 960001294
NPI: 1225188204
837 W IMPERIAL HWY
LOS ANGELES, CA
90044-4110
323- 755-9555
323- 755-9555
Spanish, Korean, Arabic
SU 9:00AM-6:00PM
MO 9:00AM-6:00PM
TU 9:00AM-6:00PM
WE 9:00AM-6:00PM
TH 9:00AM-6:00PM
FR 9:00AM-6:00PM
SA 9:00AM-6:00PM
Accessibility: CONTACT PROVIDER
http://stanthonymedicalorg/
Accepting New Patients: No

ST JOHNS WELL CHILD & FAMILY CNTR
License #: 960000214
NPI: 1932249596
1910 MAGNOLIA AVE
LOS ANGELES, CA
90007-1220
323- 451-1411
323- 451-1411
Spanish
SU 8:30AM-7:00PM
MO 8:30AM-7:00PM
TU 8:30AM-7:00PM
WE 8:30AM-7:00PM
TH 8:30AM-7:00PM
FR 8:30AM-7:00PM
SA 8:30AM-7:00PM
Accessibility: CONTACT PROVIDER
http://wwwwellchildorg/
Accepting New Patients: No

ST ANTHONY MEDICAL CNTR/ PICO CLINIC
License #: 960001296
NPI: 1952451031
2515 W PICO BLVD
LOS ANGELES, CA
90006-4003
213- 384-4555
213- 384-4555
Spanish, Korean, Arabic
SU 9:00AM-6:00PM
MO 9:00AM-6:00PM
TU 9:00AM-6:00PM
WE 9:00AM-6:00PM
TH 9:00AM-6:00PM
FR 9:00AM-6:00PM
SA 9:00AM-6:00PM
Accessibility: CONTACT PROVIDER
http://stanthonymedicalorg/
Accepting New Patients: No

KHEIR HLTH SERVICE CNTR
License #: 960001098
NPI: 1437377454
3727 W 6TH ST STE 200
LOS ANGELES, CA
90020-5108
213- 235-2500
213- 235-2500
Spanish, Korean, Bengali
SU 9:30AM-5:30PM
MO 9:30AM-5:30PM
TU 9:30AM-5:30PM
WE 9:30AM-5:30PM
TH 9:30AM-5:30PM
FR 9:30AM-5:30PM
SA 9:30AM-5:30PM
Accessibility: CONTACT PROVIDER
http://wwwlakheirorg/
Accepting New Patients: No

THE CLINIC AT RUTH TEMPLE HLTH CNTR
License #: 960001020
NPI: 1023287679
3834 S WESTERN AVE
LOS ANGELES, CA
90062-1104
323- 730-1920
323- 730-1920
Spanish
SU 7:00AM-7:00PM
MO 7:00AM-7:00PM
TU 7:00AM-7:00PM
WE 7:00AM-7:00PM
TH 7:00AM-7:00PM
FR 7:00AM-7:00PM
SA 7:00AM-7:00PM
Accessibility: CONTACT PROVIDER
http://tohelpeveryoneorg/
Accepting New Patients: No

QUEENSCARE HLTH CNTRS
License #: 960000926
NPI: 1639241888

了解最新信息，请致电 1-800-605-2556 联系 Blue Shield Promise Customer Care 部门，工作时间：周一至周五上午 8：00 至下午 6：00。TTY/TDD：711。在线访问，网址：blueshieldca.com/promise/medi-cal。此医疗服务提供者目录中的信息可能会发生变化。

L. Blue Shield Promise FQHC

4618 FOUNTAIN AVE
LOS ANGELES, CA
90029-1830
323- 953-7170
323- 953-7170
Spanish, Korean, Russian
SU 8:30AM-5:30PM
MO 8:30AM-5:30PM
TU 8:30AM-5:30PM
WE 8:30AM-5:30PM
TH 8:30AM-5:30PM
FR 8:30AM-5:30PM
SA 8:30AM-5:30PM
Accessibility: CONTACT PROVIDER
http://queenscarehealthcentersorg
Accepting New Patients: No

SOUTH CENTRAL FAMILY HLTH CNTR
License #: 960000260
NPI: 1396891909
4425 S CENTRAL AVE
LOS ANGELES, CA
90011-3629
323- 908-4200
323- 908-4200
Spanish
SU 6:30AM-5:00PM
MO 6:30AM-5:00PM
TU 6:30AM-5:00PM
WE 6:30AM-5:00PM
TH 6:30AM-5:00PM
FR 6:30AM-5:00PM
SA 6:30AM-5:00PM
Accessibility: CONTACT PROVIDER
https://wwwscfhcorg/
Accepting New Patients: No

CENTRAL CITY COMM HLTH CNTR
License #: 960000901
NPI: 1235283094
5970 S CENTRAL AVE
LOS ANGELES, CA
90001-1150
323- 234-3280
323- 234-3280
Spanish
SU 8:00AM-5:00PM
MO 8:00AM-5:00PM
TU 8:00AM-5:00PM
WE 8:00AM-5:00PM
TH 8:00AM-5:00PM
FR 8:00AM-5:00PM
SA 8:00AM-5:00PM
Accessibility: CONTACT PROVIDER
http://centralcityhealthorg/
Accepting New Patients: No

WATTS HLTH CNTR
License #: 960000216
NPI: 1477649119
10300 COMPTON AVE
LOS ANGELES, CA
90002-3628
323- 564-4331
323- 564-4331
Spanish
SU 8:00AM-5:00PM
MO 8:00AM-5:00PM
TU 8:00AM-5:00PM
WE 8:00AM-5:00PM
TH 8:00AM-5:00PM
FR 8:00AM-5:00PM
SA 8:00AM-5:00PM
Accessibility: CONTACT PROVIDER
http://wwwwattshealthorg/
Accepting New Patients: No

COMPREHENSIVE COMM HLTH CTR INC-EAGLE ROCK
License #: 960001406
NPI: 1679553192
1704 COLORADO BLVD
LOS ANGELES, CA
90041-1338
323- 256-4116
323- 256-4116
Spanish
SU 8:30AM-6:00PM
MO 8:30AM-6:00PM
TU 8:30AM-6:00PM
WE 8:30AM-6:00PM
TH 8:30AM-6:00PM
FR 8:30AM-6:00PM
SA 8:30AM-6:00PM
Accessibility: CONTACT PROVIDER
https://cchccentersorg/
Accepting New Patients: No

QUEENSCARE HLTH CNTRS
License #: 960001125
NPI: 1801967062
4448 YORK BLVD
LOS ANGELES, CA
90041-3328
323- 344-5233
323- 344-5233
Spanish, Korean, Armenian,

Russian
SU 9:00AM-6:00PM
MO 9:00AM-6:00PM
TU 9:00AM-6:00PM
WE 9:00AM-6:00PM
TH 9:00AM-6:00PM
FR 9:00AM-6:00PM
SA 9:00AM-6:00PM
Accessibility: CONTACT PROVIDER
http://queenscarehealthcentersorg/
Accepting New Patients: No

ST JOHNS WELL CHILD & FAMILY CNTR
License #: 550001659
NPI: 1932249596
4085 S VERMONT AVE
LOS ANGELES, CA
90037-1942
323- 541-1411
323- 541-1411
Spanish
SU 8:30AM-7:00PM
MO 8:30AM-7:00PM
TU 8:30AM-7:00PM
WE 8:30AM-7:00PM
TH 8:30AM-7:00PM
FR 8:30AM-7:00PM
SA 8:30AM-7:00PM
Accessibility: CONTACT PROVIDER
http://wwwwellchildorg/
Accepting New Patients: No

ST. JOHN'S WELL CHILD AND FAMILY CENTER INC.
License #: 550001120
NPI: 1285874826
808 W 58TH ST
LOS ANGELES, CA
90037-3632
323- 541-1400
323- 541-1400
N/A
SU 9:00AM-5:00PM
MO 9:00AM-5:00PM
TU 9:00AM-5:00PM
WE 9:00AM-5:00PM
TH 9:00AM-5:00PM
FR 9:00AM-5:00PM
SA 9:00AM-5:00PM
Accessibility: CONTACT PROVIDER
http://wwwwellchildorg/
Accepting New Patients: No

ST JOHNS WELL CHILD & FAMILY CNTR - DR LOUIS
License #: 550000088
NPI: 1932249596
5701 S HOOVER ST
LOS ANGELES, CA
90037-4045
323- 541-1411
323- 541-1411
Spanish
SU 8:30AM-7:00PM
MO 8:30AM-7:00PM
TU 8:30AM-7:00PM
WE 8:30AM-7:00PM
TH 8:30AM-7:00PM
FR 8:30AM-7:00PM
SA 8:30AM-7:00PM
Accessibility: CONTACT PROVIDER
http://wwwwellchildorg/
Accepting New Patients: No

UMMA COMM CLINIC
License #: 960001325
NPI: 1720171242
711 W FLORENCE AVE
LOS ANGELES, CA
90044-6105
323- 789-5610
323- 789-5610
Translator Phone System
SU 7:00AM-7:00PM
MO 7:00AM-7:00PM
TU 7:00AM-7:00PM
WE 7:00AM-7:00PM
TH 7:00AM-7:00PM
FR 7:00AM-7:00PM
SA 7:00AM-7:00PM
Accessibility: CONTACT PROVIDER
http://wwwummaclinicorg/
Accepting New Patients: No

QUEENSCARE HLTH CNTRS
License #: 960000219
NPI: 1013083666
150 N RENO ST
LOS ANGELES, CA
90026-4656
213- 380-7298
213- 380-7298
Spanish, Korean
SU 8:30AM-5:30PM
MO 8:30AM-5:30PM
TU 8:30AM-5:30PM
WE 8:30AM-5:30PM
TH 8:30AM-5:30PM
FR 8:30AM-5:30PM

SA 8:30AM-5:30PM
Accessibility: CONTACT PROVIDER
http://queenscarehealthcentersorg/
Accepting New Patients: No

ARROYO VISTA FAMILY HLTH CNTR
License #: 960000438
NPI: 1891837621
6000 N FIGUEROA ST
LOS ANGELES, CA
90042-4232
323- 254-5291
323- 254-5291
Spanish, Chinese
SU 8:00AM-7:00PM
MO 8:00AM-7:00PM
TU 8:00AM-7:00PM
WE 8:00AM-7:00PM
TH 8:00AM-7:00PM
FR 8:00AM-7:00PM
SA 8:00AM-7:00PM
Accessibility: CONTACT PROVIDER
http://wwwarroyovistaorg/home_enphp
Accepting New Patients: No

ARROYO VISTA FAMILY HLTH CNTR-LINCOLN HEIGHTS
License #: 550000082
NPI: 1174665905
2411 N BROADWAY
LOS ANGELES, CA
90031-2218
323- 254-5291
323- 254-5291
Spanish, Vietnamese
SU 8:00AM-5:00PM
MO 8:00AM-5:00PM
TU 8:00AM-5:00PM
WE 8:00AM-5:00PM
TH 8:00AM-5:00PM
FR 8:00AM-5:00PM
SA 8:00AM-5:00PM
Accessibility: CONTACT PROVIDER
http://wwwarroyovistaorg/home_enphp
Accepting New Patients: No

JWCH INSTITUTE INC
License #: 950001280
NPI: 1306029756
522 S SAN PEDRO ST
LOS ANGELES, CA
90013-2102
213- 622-2639
213- 622-2639
N/A
SU 9:00AM-5:00PM
MO 9:00AM-5:00PM
TU 9:00AM-5:00PM
WE 9:00AM-5:00PM
TH 9:00AM-5:00PM
FR 9:00AM-5:00PM
SA 9:00AM-5:00PM
Accessibility: CONTACT PROVIDER
http://jwchinstituteorg/
Accepting New Patients: No

LOS ANGELES CHRISTIAN HLTH CNTRS
License #: 960000972
NPI: 1942398367
311 WINSTON ST
LOS ANGELES, CA
90013-1519
213- 893-1960
213- 893-1960
Spanish
SU 7:00AM-4:30PM
MO 7:00AM-4:30PM
TU 7:00AM-4:30PM
WE 7:00AM-4:30PM
TH 7:00AM-4:30PM
FR 7:00AM-4:30PM
SA 7:00AM-4:30PM
Accessibility: CONTACT PROVIDER
http://wwwlachccom/
Accepting New Patients: No

CHINATOWN SERVICE CNTR FAMILY HLTH CLINIC
License #: 960000220
NPI: 1427046754
767 N HILL ST STE 200
LOS ANGELES, CA
90012-2365
213- 808-1700
213- 808-1700
Chinese, Spanish, Korean, Cantonese
SU 8:00AM-5:00PM
MO 8:00AM-5:00PM
TU 8:00AM-5:00PM
WE 8:00AM-5:00PM
TH 8:00AM-5:00PM
FR 8:00AM-5:00PM
SA 8:00AM-5:00PM
Accessibility: CONTACT PROVIDER

http://wwwcsclaorg/
Accepting New Patients: No

UNIVERSAL COMM HLTH CNTR
License #: 550001520
NPI: 1093023277
1005 E WASHINGTON BLVD STE A
LOS ANGELES, CA 90021-3082
323- 233-3100
323- 233-3100
Spanish
SU 7:30AM-4:30PM
MO 7:30AM-4:30PM
TU 7:30AM-4:30PM
WE 7:30AM-4:30PM
TH 7:30AM-4:30PM
FR 7:30AM-4:30PM
SA 7:30AM-4:30PM
Accessibility: CONTACT PROVIDER
https://wwwuchclaorg/
Accepting New Patients: No

ALL-INCLUSIVE COMM HLTH CNTR
License #: 550000708
NPI: 1457470684
3920 EAGLE ROCK BLVD STE A
LOS ANGELES, CA 90065-3668
323- 255-5225
323- 255-5225
Spanish, Armenian
SU 8:00AM-5:00PM
MO 8:00AM-5:00PM
TU 8:00AM-5:00PM
WE 8:00AM-5:00PM
TH 8:00AM-5:00PM
FR 8:00AM-5:00PM
SA 8:00AM-5:00PM
Accessibility: CONTACT PROVIDER
wwwaichcorg
Accepting New Patients: No

ST JOHNS WELL CHILD & FAMILY CNTR
License #: 550003001
NPI: 1932249596
326 W 23RD ST
LOS ANGELES, CA 90007-2612
323- 541-1411
323- 541-1411
Spanish
SU 8:30AM-7:00PM
MO 8:30AM-7:00PM
TU 8:30AM-7:00PM
WE 8:30AM-7:00PM
TH 8:30AM-7:00PM
FR 8:30AM-7:00PM
SA 8:30AM-7:00PM
Accessibility: CONTACT PROVIDER
http://wwwwellchildorg/
Accepting New Patients: No

FREMONT WELLNESS CNTR
License #: 550002630
NPI: 1730421330
7821 AVALON BLVD
LOS ANGELES, CA 90003-2358
323- 789-5610
323- 789-5610
Spanish
SU 8:00AM-8:00PM
MO 8:00AM-8:00PM
TU 8:00AM-8:00PM
WE 8:00AM-8:00PM
TH 8:00AM-8:00PM
FR 8:00AM-8:00PM
SA 8:00AM-8:00PM
Accessibility: CONTACT PROVIDER
http://wwwummaclinicorg/
Accepting New Patients: No

USC-EISNER FAMILY MEDICINE CNTR AT CALIFORNIA HOSPITAL
License #: 550001612
NPI: 1386934875
1400 S GRAND AVE STE 101
LOS ANGELES, CA 90015-3048
213- 747-5542
213- 747-5542
Spanish
SU 8:00AM-4:30PM
MO 8:00AM-4:30PM
TU 8:00AM-4:30PM
WE 8:00AM-4:30PM
TH 8:00AM-4:30PM
FR 8:00AM-4:30PM
SA 8:00AM-4:30PM
Accessibility: CONTACT PROVIDER
http://wwweisnerhealthorg/
Accepting New Patients: No

了解最新信息，请致电 1-800-605-2556 联系 Blue Shield Promise Customer Care 部门，工作时间：周一至周五上午 8：00 至下午 6：00。TTY/TDD：711。在线访问，网址：blueshieldca.com/promise/medi-cal。此医疗服务提供者目录中的信息可能会发生变化。

L. Blue Shield Promise FQHC

ARROYO VISTA FAMILY HLTH CNTR - LOMA DRIVE
License #: 550000650
NPI: 1346200342
303 LOMA DR
LOS ANGELES, CA
90017-1103
323- 254-5291
323- 254-5291
Spanish, Farsi
SU 8:30AM-5:30PM
MO 8:30AM-5:30PM
TU 8:30AM-5:30PM
WE 8:30AM-5:30PM
TH 8:30AM-5:30PM
FR 8:30AM-5:30PM
SA 8:30AM-5:30PM
Accessibility: CONTACT PROVIDER
http://wwwarroyovistaorg/home_enphp
Accepting New Patients: No

ASIAN PACIFIC HEALTH CARE VENTURE INC.
License #: 550001203
NPI: 1588986459
180 UNION PL
LOS ANGELES, CA
90026-5715
323- 644-3880
323- 644-3880
SU 9:00AM-5:00PM
MO 9:00AM-5:00PM
TU 9:00AM-5:00PM
WE 9:00AM-5:00PM
TH 9:00AM-5:00PM
FR 9:00AM-5:00PM
SA 9:00AM-5:00PM
Accessibility: CONTACT PROVIDER
http://wwwaphcvorg/
Accepting New Patients: No

CLINICA MSR OSCAR A ROMERO
License #: 960000308
NPI: 1275629495
123 S ALVARADO ST
LOS ANGELES, CA
90057-2201
213- 989-7700
213- 989-7700
Spanish
SU 7:00AM-5:00PM
MO 7:00AM-5:00PM
TU 7:00AM-5:00PM
WE 7:00AM-5:00PM
TH 7:00AM-5:00PM
FR 7:00AM-5:00PM
SA 7:00AM-5:00PM
Accessibility: CONTACT PROVIDER
http://clinicaromerocom/
Accepting New Patients: No

BIENVENIDOS COMM HLTH CNTR
License #: 960001182
NPI: 1770034530
507 S ATLANTIC BLVD
LOS ANGELES, CA
90022-2621
323- 268-9191
323- 268-9191
Spanish
SU 8:00AM-5:00PM
MO 8:00AM-5:00PM
TU 8:00AM-5:00PM
WE 8:00AM-5:00PM
TH 8:00AM-5:00PM
FR 8:00AM-5:00PM
SA 8:00AM-5:00PM
Accessibility: CONTACT PROVIDER
http://wwwviacarelaorg/
Accepting New Patients: No

LOS ANGELES CHRISTIAN HEALTH CENTERS
License #: 550000850
NPI: 1457599631
1625 E 4TH ST
LOS ANGELES, CA
90033-4201
323- 268-8391
323- 268-8391
N/A
SU 9:00AM-5:00PM
MO 9:00AM-5:00PM
TU 9:00AM-5:00PM
WE 9:00AM-5:00PM
TH 9:00AM-5:00PM
FR 9:00AM-5:00PM
SA 9:00AM-5:00PM
Accessibility: CONTACT PROVIDER
http://wwwlachccom/
Accepting New Patients: No

ST JOHNS WELL CHILD & FAM CNTR-LINCOLN HEIGHTS
License #: 960001417
NPI: 1932249596

了解最新信息，请致电 1-800-605-2556 联系 Blue Shield Promise Customer Care 部门，工作时间：周一至周五上午 8：00 至下午 6：00。TTY/TDD：711。在线访问，网址：blueshieldca.com/promise/medi-cal。此医疗服务提供者目录中的信息可能会发生变化。

2512 ALTA ST
LOS ANGELES, CA
90031-2457
323- 541-1411
323- 541-1411
Spanish
SU 8:30AM-7:00PM
MO 8:30AM-7:00PM
TU 8:30AM-7:00PM
WE 8:30AM-7:00PM
TH 8:30AM-7:00PM
FR 8:30AM-7:00PM
SA 8:30AM-7:00PM
Accessibility: CONTACT PROVIDER
http://wwwwellchildorg/
Accepting New Patients: No

CLINICA MONSENOR OSCAR A ROMERO
License #: 960001398
NPI: 1316033533
2032 MARENGO ST
LOS ANGELES, CA
90033-1319
213- 989-7700
213- 989-7700
Spanish
SU 7:00AM-5:00PM
MO 7:00AM-5:00PM
TU 7:00AM-5:00PM
WE 7:00AM-5:00PM
TH 7:00AM-5:00PM
FR 7:00AM-5:00PM
SA 7:00AM-5:00PM
Accessibility: CONTACT PROVIDER
http://clinicaromerocom/
Accepting New Patients: No

ALTAMED MEDICAL & DENTAL GROUP - EAST LOS ANGELES 1ST STREET
License #: 550001974
NPI: 1134492937
2219 E 1ST ST
LOS ANGELES, CA
90033-3901
888- 499-9303
888- 499-9303
Spanish, Korean
SU 8:00AM-5:00PM
MO 8:00AM-5:00PM
TU 8:00AM-5:00PM
WE 8:00AM-5:00PM
TH 8:00AM-5:00PM
FR 8:00AM-5:00PM
SA 8:00AM-5:00PM
Accessibility: CONTACT PROVIDER
http://wwwaltamedorg/
Accepting New Patients: Yes

ALTAMED MEDICAL AND DENTAL GROUP - BOYLE HEIGHTS
License #: 960001429
NPI: 1255542601
3945 WHITTIER BLVD
LOS ANGELES, CA
90023-2440
888- 499-9303
888- 499-9303
Spanish
SU 8:00AM-7:00PM
MO 8:00AM-7:00PM
TU 8:00AM-7:00PM
WE 8:00AM-7:00PM
TH 8:00AM-7:00PM
FR 8:00AM-7:00PM
SA 8:00AM-7:00PM
Accessibility: CONTACT PROVIDER
http://wwwaltamedorg/
Accepting New Patients: No

COMPLETE CARE COMMUNITY HEALTH CENTER INC
License #: 550000639
NPI: 1215113964
2928 E CESAR E CHAVEZ AVE
LOS ANGELES, CA
90033-3110
323- 266-6700
323- 266-6700
SU 9:00AM-5:00PM
MO 9:00AM-5:00PM
TU 9:00AM-5:00PM
WE 9:00AM-5:00PM
TH 9:00AM-5:00PM
FR 9:00AM-5:00PM
SA 9:00AM-5:00PM
Accessibility: CONTACT PROVIDER
https://ccchcliniccom/
Accepting New Patients: No

LYNWOOD

EISNER PEDIATRIC & FAMILY MEDICAL CNTR AT LYNWOOD
License #: 550003277
NPI: 1407268709
3680 E IMPERIAL HWY STE

200
LYNWOOD, CA
90262-2663
213- 747-5542
213- 747-5542
Spanish
SU 8:00AM-4:30PM
MO 8:00AM-4:30PM
TU 8:00AM-4:30PM
WE 8:00AM-4:30PM
TH 8:00AM-4:30PM
FR 8:00AM-4:30PM
SA 8:00AM-4:30PM
Accessibility: CONTACT PROVIDER
http://wwweisnerhealthorg/
Accepting New Patients: No

NORTH HOLLYWOOD

COMPREHENSIVE COMM HLTH CTR INC-N HOLLYWOOD
License #: 960001408
NPI: 1871573360
12157 VICTORY BLVD
NORTH HOLLYWOOD, CA
91606-3204
818- 755-8000
818- 755-8000
Spanish, Armenian
SU 7:00AM-7:00PM
MO 7:00AM-7:00PM
TU 7:00AM-7:00PM
WE 7:00AM-7:00PM
TH 7:00AM-7:00PM
FR 7:00AM-7:00PM
SA 7:00AM-7:00PM
Accessibility: CONTACT PROVIDER
https://cchccentersorg/
Accepting New Patients: No

VALLEY COMM HLTHCARE
License #: 960000122
NPI: 1588740989
6801 COLDWATER
CANYON AVE
NORTH HOLLYWOOD, CA
91605-5162
818- 763-8836
818- 763-8836
Spanish
SU 8:00AM-5:00PM
MO 8:00AM-5:00PM
TU 8:00AM-5:00PM
WE 8:00AM-5:00PM
TH 8:00AM-5:00PM
FR 8:00AM-5:00PM
SA 8:00AM-5:00PM
Accessibility: CONTACT PROVIDER
http://wwwvalleycommunityhealthcareorg/
Accepting New Patients: No

NORWALK

JWCH NORWALK REGIONAL HLTH CNTR
License #: 550000250
NPI: 1386708634
12360 FIRESTONE BLVD
NORWALK, CA
90650-4324
562- 281-0305
562- 281-0305
Spanish
SU 8:00AM-7:00PM
MO 8:00AM-7:00PM
TU 8:00AM-7:00PM
WE 8:00AM-7:00PM
TH 8:00AM-7:00PM
FR 8:00AM-7:00PM
SA 8:00AM-7:00PM
Accessibility: CONTACT PROVIDER
http://jwchinstituteorg/
Accepting New Patients: No

PACOIMA

NORTHEAST VALLEY HEALTH CORPORATION
License #: 9600189
NPI: 1114928595
12756 VAN NUYS BLVD
PACOIMA, CA 91331-1626
818- 896-0531
818- 896-0531
N/A
SU 9:00AM-5:00PM
MO 9:00AM-5:00PM
TU 9:00AM-5:00PM
WE 9:00AM-5:00PM
TH 9:00AM-5:00PM
FR 9:00AM-5:00PM
SA 9:00AM-5:00PM
Accessibility: CONTACT PROVIDER
https://nevhcorg/
Accepting New Patients: No

PASADENA

CHAP - DEL MAR
License #: 550001432
NPI: 1720395874

3160 E DEL MAR BLVD STE 100
PASADENA, CA 91107-4649
626- 993-1221
626- 993-1221
Spanish
SU 8:00AM-5:00PM
MO 8:00AM-5:00PM
TU 8:00AM-5:00PM
WE 8:00AM-5:00PM
TH 8:00AM-5:00PM
FR 8:00AM-5:00PM
SA 8:00AM-5:00PM
Accessibility: CONTACT PROVIDER
https://wwwchapcareorg/
Accepting New Patients: No

COMPLETE CARE COMMUNITY HEALTH CENTER INC
License #: 550000639
NPI: 1497207229
2595 E WASHINGTON BLVD STE 106
PASADENA, CA 91107-1409
626- 794-8133
626- 794-8133
N/A
SU 9:00AM-5:00PM
MO 9:00AM-5:00PM
TU 9:00AM-5:00PM
WE 9:00AM-5:00PM
TH 9:00AM-5:00PM
FR 9:00AM-5:00PM
SA 9:00AM-5:00PM
Accessibility: CONTACT PROVIDER
https://ccchcliniccom/
Accepting New Patients: No

PICO RIVERA

ALTAMED MEDICAL GROUP - PICO RIVERA, SLAUSON
License #: 960000296
NPI: 1710191283
9436 SLAUSON AVE
PICO RIVERA, CA 90660-4748
888- 499-9303
888- 499-9303
Spanish
SU 8:00AM-7:00PM
MO 8:00AM-7:00PM
TU 8:00AM-7:00PM
WE 8:00AM-7:00PM
TH 8:00AM-7:00PM
FR 8:00AM-7:00PM
SA 8:00AM-7:00PM
Accessibility: CONTACT PROVIDER
http://wwwaltamedorg/
Accepting New Patients: Yes

POMONA

POMONA COMM HLTH CNTR
License #: 550001975
NPI: 1417211426
1450 E HOLT AVE
POMONA, CA 91767-5822
909- 630-6255
909- 630-6255
Spanish
SU 8:00AM-9:00PM
MO 8:00AM-9:00PM
TU 8:00AM-9:00PM
WE 8:00AM-9:00PM
TH 8:00AM-9:00PM
FR 8:00AM-9:00PM
SA 8:00AM-9:00PM
Accessibility: CONTACT PROVIDER
wwwpomonachcorg
Accepting New Patients: No

POMONA COMM HLTH CNTR
License #: 960001019
NPI: 1538486741
750 S PARK AVE STE 101
POMONA, CA 91766-3129
909- 630-6255
909- 630-6255
Spanish
SU 8:00AM-5:00PM
MO 8:00AM-5:00PM
TU 8:00AM-5:00PM
WE 8:00AM-5:00PM
TH 8:00AM-5:00PM
FR 8:00AM-5:00PM
SA 8:00AM-5:00PM
Accessibility: CONTACT PROVIDER
wwwpomonachcorg
Accepting New Patients: No

REDONDO BEACH

SOUTH BAY FAMILY HLTH CARE CNTR
License #: 960000152
NPI: 1083962005
2114 ARTESIA BLVD
REDONDO BEACH, CA 90278-3014
310- 802-6177
310- 802-6177

了解最新信息，请致电 1-800-605-2556 联系 Blue Shield Promise Customer Care 部门，工作时间：周一至周五上午 8：00 至下午 6：00。TTY/TDD：711。在线访问，网址：blueshieldca.com/promise/medi-cal。此医疗服务提供者目录中的信息可能会发生变化。

Spanish
SU 8:00AM-4:30PM
MO 8:00AM-4:30PM
TU 8:00AM-4:30PM
WE 8:00AM-4:30PM
TH 8:00AM-4:30PM
FR 8:00AM-4:30PM
SA 8:00AM-4:30PM
Accessibility: CONTACT PROVIDER
https://wwwsbfhcorg/
Accepting New Patients: No

SANTA MONICA

WESTSIDE FAMILY HLTH CNTR
License #: 960000185
NPI: 1831287978
1711 OCEAN PARK BLVD
SANTA MONICA, CA
90405-4901
310- 450-4773
310- 450-4773
Spanish
SU 7:30AM-5:00PM
MO 7:30AM-5:00PM
TU 7:30AM-5:00PM
WE 7:30AM-5:00PM
TH 7:30AM-5:00PM
FR 7:30AM-5:00PM
SA 7:30AM-5:00PM
Accessibility: CONTACT PROVIDER
https://wwwwfhcenterorg/
Accepting New Patients: No

NORTHEAST VALLEY HEALTH CORPORATION
License #: 9600124
NPI: 1235130600
2509 PICO BLVD
SANTA MONICA, CA
90405-1828
310- 664-7941
310- 664-7941
Spanish
SU 8:00AM-5:00PM
MO 8:00AM-5:00PM
TU 8:00AM-5:00PM
WE 8:00AM-5:00PM
TH 8:00AM-5:00PM
FR 8:00AM-5:00PM
SA 8:00AM-5:00PM
Accessibility: CONTACT PROVIDER
http://wwwvenicefamilyclinic.org/
Accepting New Patients: No

SOUTH EL MONTE

CHAPCARE VACCO
License #: 550002384
NPI: 1578808200
10408 VACCO ST UNIT A
SOUTH EL MONTE, CA
91733-3328
626- 398-6300
626- 398-6300
Spanish
SU 8:00AM-5:00PM
MO 8:00AM-5:00PM
TU 8:00AM-5:00PM
WE 8:00AM-5:00PM
TH 8:00AM-5:00PM
FR 8:00AM-5:00PM
SA 8:00AM-5:00PM
Accessibility: CONTACT PROVIDER
https://wwwchapcareorg/
Accepting New Patients: No

SUN VALLEY

SUN VALLEY HLTH CNTR
License #: 550000755
NPI: 1013199264
7223 FAIR AVE
SUN VALLEY, CA
91352-4964
818- 432-4400
818- 432-4400
Spanish
SU 8:00AM-5:00PM
MO 8:00AM-5:00PM
TU 8:00AM-5:00PM
WE 8:00AM-5:00PM
TH 8:00AM-5:00PM
FR 8:00AM-5:00PM
SA 8:00AM-5:00PM
Accessibility: CONTACT PROVIDER
https://nevhcorg/
Accepting New Patients: No

VALENCIA

NORTHEAST VALLEY HEALTH CORPORATION
License #: 9600964
NPI: 1730180118
23763 VALENCIA BLVD
VALENCIA, CA 91355-2105
661- 287-1551
661- 287-1551
N/A
SU 9:00AM-5:00PM
MO 9:00AM-5:00PM
TU 9:00AM-5:00PM

WE 9:00AM-5:00PM
TH 9:00AM-5:00PM
FR 9:00AM-5:00PM
SA 9:00AM-5:00PM
Accessibility: CONTACT PROVIDER
https://nevhcorg/
Accepting New Patients: No

VAN NUYS

NORTHEAST VALLEY HEALTH CORPORATION
License #: 960000947
NPI: 1114104015
6551 VAN NUYS BLVD STE 201
VAN NUYS, CA 91401-1490
818- 988-6335
818- 988-6335
N/A
SU 9:00AM-5:00PM
MO 9:00AM-5:00PM
TU 9:00AM-5:00PM
WE 9:00AM-5:00PM
TH 9:00AM-5:00PM
FR 9:00AM-5:00PM
SA 9:00AM-5:00PM
Accessibility: CONTACT PROVIDER
https://nevhcorg/
Accepting New Patients: No

VENICE

VENICE FAMILY CLINIC - ROBERT LEVINE FAMILY HLTH
License #: 960000959
NPI: 1124054564
905 VENICE BLVD
VENICE, CA 90291-4904
310- 664-7941
310- 664-7941
Spanish
SU 8:00AM-5:00PM
MO 8:00AM-5:00PM
TU 8:00AM-5:00PM
WE 8:00AM-5:00PM
TH 8:00AM-5:00PM
FR 8:00AM-5:00PM
SA 8:00AM-5:00PM
Accessibility: CONTACT PROVIDER
http://wwwvenicefamilyclinicorg/
Accepting New Patients: No

WEST COVINA

EAST VALLEY COMM HLTH CNTR
License #: 960000210
NPI: 1831243625
420 S GLENDORA AVE
WEST COVINA, CA 91790-3001
626- 919-5724
626- 919-5724
Spanish, Chinese, Japanese, Mandarin, Vietnamese
SU 8:00AM-8:00PM
MO 8:00AM-8:00PM
TU 8:00AM-8:00PM
WE 8:00AM-8:00PM
TH 8:00AM-8:00PM
FR 8:00AM-8:00PM
SA 8:00AM-8:00PM
Accessibility: CONTACT PROVIDER
https://wwwevchcorg/
Accepting New Patients: No

ALTAMED MEDICAL & DENTAL GROUP - WEST COVINA
License #: 550001795
NPI: 1730481318
1300 S SUNSET AVE
WEST COVINA, CA 91790-3342
888- 499-9303
888- 499-9303
Spanish, Burmese, Tagalog, Mandarin, Cantonese, Vietnamese
SU 8:00AM-9:00PM
MO 8:00AM-9:00PM
TU 8:00AM-9:00PM
WE 8:00AM-9:00PM
TH 8:00AM-9:00PM
FR 8:00AM-9:00PM
SA 8:00AM-9:00PM
Accessibility: CONTACT PROVIDER
http://wwwaltamedorg/
Accepting New Patients: No

WINNETKA

EL PROYECTO DEL BARRIO INC - WINNETKA CLINIC
License #: 960001051
NPI: 1538130893
20800 SHERMAN WAY
WINNETKA, CA 91306-2707
818- 883-2273
818- 883-2273
Spanish
SU 7:00AM-7:00PM

MO 7:00AM-7:00PM
TU 7:00AM-7:00PM
WE 7:00AM-7:00PM
TH 7:00AM-7:00PM
FR 7:00AM-7:00PM
SA 7:00AM-7:00PM

Accessibility: CONTACT PROVIDER

http://wwwelproyectous/

Accepting New Patients: No

了解最新信息，请致电 1-800-605-2556 联系 Blue Shield Promise Customer Care 部门，工作时间：周一至周五上午 8：00 至下午 6：00。TTY/TDD：711。在线访问，网址：blueshieldca.com/promise/medi-cal。此医疗服务提供者目录中的信息可能会发生变化。

M. Blue Shield Promise 行为健康提供者

BALDWIN PARK

SCHAEPPER, MARY
License Type: MD
Specialty: PSYCHIATRY
Gender: Female
License #: A63782
NPI#: 1912922626
4126 MAINE AVE
BALDWIN PARK, CA 91706
(626) 653-0800
(626) 653-0800
French, German
Accessibility: CONTACT PROVIDER
Board Cert.: No
N/A
Cultural Competency: N
Accepting New Patients: No

SHUHAIBAR, LINA
License Type: MD
Specialty: PSYCHIATRY
Gender: Female
License #: A53782
NPI#: 1063547057
4126 MAINE AVE
BALDWIN PARK, CA 91706
(626) 653-0800
(626) 653-0800
Arabic, Spanish
M 8AM-5:30PM
TU 9AM-5:30PM
W 8AM-5:30PM
TH 9AM-5:30PM
F 8AM-5:30PM
SA 8:30AM-5:30PM
Accessibility: CONTACT PROVIDER
Board Cert.: No
N/A
Cultural Competency: N
Accepting New Patients: No

BELL GARDENS

BRISENO, JAZMIN
License Type: LCSW
Specialty: LICENSED CLINICAL SOCIAL WORKER
Gender: Female
License #: LCS97960
NPI#: 1831433184
6119 AGRA ST
BELL GARDENS, CA 90201
(562) 928-9600
(562) 928-9600
Spanish
M-F 8AM-5PM
SA 8AM-4PM
Accessibility: CONTACT PROVIDER
Board Cert.: No
N/A
Cultural Competency: N
Accepting New Patients: No

EARHART, MARIA
License Type: LCSW
Specialty: LICENSED CLINICAL SOCIAL WORKER
Gender: Female
License #: LCS111703
NPI#: 1013349588
6501 GARFIELD AVE
BELL GARDENS, CA 90201
(562) 928-9600
(562) 928-9600
Spanish
M-TH 8AM-5PM
F 8AM-4PM
Accessibility: CONTACT PROVIDER
Board Cert.: No
N/A
Cultural Competency: N
Accepting New Patients: No

BELLFLOWER

PAREDES, ANGELICA
License Type: LCSW
Specialty: LICENSED CLINICAL SOCIAL WORKER
Gender: Female
License #: LCS86983
NPI#: 1699174953
14371 CLARK AVE
BELLFLOWER, CA 90706
(562) 867-7999
(562) 867-7999
Spanish
M-F 8AM-5PM
Accessibility: CONTACT PROVIDER
Board Cert.: No
N/A
Cultural Competency: N
Accepting New Patients: No

BURBANK

LITVIN, CHESTER
License Type: PhD

Specialty: PSYCHOLOGIST
Gender: Male
License #: PSY15025
NPI#: 1790834877
421 E ANGELENO AVE STE 102
BURBANK, CA 91501
(818) 845-6800
(818) 845-6800
French, Russian
M-F 9AM-5PM
Accessibility: CONTACT PROVIDER
Board Cert.: No
N/A
Cultural Competency: N
Accepting New Patients: No

CERRITOS

JOHANSEN, ROBERT
License Type: PhD
Specialty: PSYCHOLOGIST
Gender: Male
License #: PSY10129
NPI#: 1609860295
17215 STUDEBAKER RD STE 110
CERRITOS, CA 90703
(714) 651-8853
(714) 651-8853
Spanish
M-TH 9AM-8PM
Accessibility: CONTACT PROVIDER
Board Cert.: No
N/A
Cultural Competency: N
Accepting New Patients: No

COMMERCE

BRISENO, JAZMIN
License Type: LCSW
Specialty: LICENSED CLINICAL SOCIAL WORKER
Gender: Female
License #: LCS97960
NPI#: 1831433184
6001 E WASHINGTON BLVD
COMMERCE, CA 90040
(562) 928-9600
(562) 928-9600
Spanish
M-F 8AM-5PM
SA 8AM-4PM
Accessibility: CONTACT PROVIDER
Board Cert.: No
N/A
Cultural Competency: N
Accepting New Patients: No

EARHART, MARIA
License Type: LCSW
Specialty: LICENSED CLINICAL SOCIAL WORKER
Gender: Female
License #: LCS111703
NPI#: 1013349588
6001 E WASHINGTON BLVD
COMMERCE, CA 90040
(562) 928-9600
(562) 928-9600
Spanish
M-F 8AM-5PM
SA 8AM-4PM
Accessibility: CONTACT PROVIDER
Board Cert.: No
N/A
Cultural Competency: N
Accepting New Patients: No

CULVER CITY

SAUCER, TIFFANY
License Type: LCSW
Specialty: LICENSED CLINICAL SOCIAL WORKER
Gender: Female
License #: LCS93378
NPI#: 1144771932
5901 GREEN VALLEY CIR STE 405
CULVER CITY, CA 90230
(424) 266-7474
(424) 266-7474
Spanish
M-F 8AM-5PM
Accessibility: CONTACT PROVIDER
Board Cert.: No
N/A
Cultural Competency: N
Accepting New Patients: No

DOWNEY

AGUILAR, NORMA
License Type: MD
Specialty: PSYCHIATRY

Gender: Female
License #: A37060
NPI#: 1831127869
7850 IMPERIAL HWY
DOWNEY, CA 90242
(888) 690-7904
(888) 690-7904
Spanish, Tagalog
Accessibility: CONTACT PROVIDER
Board Cert.: No
N/A
Cultural Competency: N
Accepting New Patients: No

SHULMAN, KARINA
License Type: MD
Specialty: PSYCHIATRY
Gender: Female
License #: A72535
NPI#: 1275631681
7840 IMPERIAL HWY
DOWNEY, CA 90242
(213) 784-7918
(213) 784-7918
Russian
M-F 8AM-5PM
Accessibility: CONTACT PROVIDER
Board Cert.: No
N/A
Cultural Competency: N
Accepting New Patients: No

SHULMAN, KARINA
License Type: MD
Specialty: PSYCHIATRY
Gender: Female
License #: A72535
NPI#: 1275631681
7840 IMPERIAL HWY STE B
DOWNEY, CA 90242
(213) 784-7918
(213) 784-7918
Russian
M-F 8AM-5PM
Accessibility: CONTACT PROVIDER
Board Cert.: No
N/A
Cultural Competency: N
Accepting New Patients: No

SHULMAN, KARINA
License Type: MD
Specialty: PSYCHIATRY
Gender: Female
License #: A72535
NPI#: 1275631681
7840 IMPERIAL HWY STE B
DOWNEY, CA 90242
(213) 784-7918
(213) 784-7918
Russian
M-F 8AM-5PM
Accessibility: CONTACT PROVIDER
Board Cert.: No
N/A
Cultural Competency: N
Accepting New Patients: No

SHULMAN, KARINA
License Type: MD
Specialty: PSYCHIATRY
Gender: Female
License #: A72535
NPI#: 1275631681
7840 IMPERIAL HWY STE B
DOWNEY, CA 90242
(213) 784-7918
(213) 784-7918
Russian
M-F 8AM-5PM
Accessibility: CONTACT PROVIDER
Board Cert.: No
N/A
Cultural Competency: N
Accepting New Patients: No

SHULMAN, KARINA
License Type: MD
Specialty: PSYCHIATRY
Gender: Female
License #: A72535
NPI#: 1275631681
7840 IMPERIAL HWY STE B
DOWNEY, CA 90242
(213) 784-7918
(213) 784-7918
Russian
M-F 8AM-5PM
Accessibility: CONTACT PROVIDER
Board Cert.: No
N/A
Cultural Competency: N
Accepting New Patients: No

SHULMAN, KARINA
License Type: MD
Specialty: PSYCHIATRY
Gender: Female
License #: A72535
NPI#: 1275631681
7840 IMPERIAL HWY STE B
DOWNEY, CA 90242
(213) 784-7918
(213) 784-7918
Russian
M-F 8AM-5PM
Accessibility: CONTACT PROVIDER
Board Cert.: No
N/A
Cultural Competency: N
Accepting New Patients: No

SHULMAN, KARINA
License Type: MD

M. Blue Shield Promise 行为健康提供者

EL MONTE

LAI, LAURA
License Type: MD
Specialty: PSYCHIATRY
Gender: Female
License #: A66298
NPI#: 1306874532
9960 BALDWIN PL
EL MONTE, CA 91731
(626) 774-2988
(626) 774-2988
Chinese
M 7:30AM-5PM
TU 7:30AM-6PM
W 7:30AM-5PM
TH 7:30AM-6PM
F 7:30AM-5PM
Accessibility: CONTACT PROVIDER
Board Cert.: No
N/A
Cultural Competency: N
Accepting New Patients: No

LA PUENTE

BENESCH, ERIN
License Type: DO
Specialty: PSYCHIATRY
Gender: Female
License #: 20A12465
NPI#: 1144529926
13742 AMAR RD
LA PUENTE, CA 91746
(626) 919-0400
(626) 919-0400
Accessibility: CONTACT PROVIDER
Board Cert.: No
N/A
Cultural Competency: N
Accepting New Patients: No

LONG BEACH

JENKINS, RICK
License Type: MD
Specialty: PSYCHIATRY
Gender: Male
License #: G69736
NPI#: 1275502825
1760 TERMINO AVE STE 100
LONG BEACH, CA 90804
(310) 552-0146
(310) 552-0146
Mandarin, Spanish
M-TH 8AM-4:30PM
F 8AM-4PM
Accessibility: CONTACT PROVIDER
Board Cert.: No
N/A
Cultural Competency: N
Accepting New Patients: No

SHULMAN, KARINA
License Type: MD
Specialty: PSYCHIATRY
Gender: Female
License #: A72535
NPI#: 1275631681
701 E 28TH ST STE 301
LONG BEACH, CA 90806
(562) 337-8190
(562) 337-8190
Russian
M-F 8AM-5PM
Accessibility: CONTACT PROVIDER
Board Cert.: No
N/A
Cultural Competency: N
Accepting New Patients: No

ZERMENO, MANUEL
License Type: MFT
Specialty: MARRIAGE FAMILY THERAPIST
Gender: Male
License #: MFC114921
NPI#: 1598009391
1043 ELM AVE STE 302
LONG BEACH, CA 90813
(562) 247-7740
(562) 247-7740
M-F 8AM-5PM
Accessibility: CONTACT PROVIDER
Board Cert.: No
N/A
Cultural Competency: N
Accepting New Patients: No

LOS ANGELES

AHUJA, AMIR
License Type: MD
Specialty: PSYCHIATRY
Gender: Male
License #: A130751
NPI#: 1992006837

M. Blue Shield Promise 行为健康提供者

1625 SCHRADER BLVD
LOS ANGELES, CA 90028
(323) 993-7500
(323) 993-7500
M-F 8AM-7PM
Accessibility: CONTACT PROVIDER
Board Cert.: No
N/A
Cultural Competency: N
Accepting New Patients: No

BAUER, VIRGINIA
License Type: MFT
Specialty: MARRIAGE FAMILY THERAPIST
Gender: Female
License #: MFC133100
NPI#: 1437721297
1530 S OLIVE ST
LOS ANGELES, CA 90015
(213) 747-5542
(213) 747-5542
M-F 8AM-5PM
Accessibility: CONTACT PROVIDER
Board Cert.: No
N/A
Cultural Competency: N
Accepting New Patients: No

BENESCH, ERIN
License Type: DO
Specialty: PSYCHIATRY
Gender: Female
License #: 20A12465
NPI#: 1144529926
5970 S CENTRAL AVE
LOS ANGELES, CA 90001
(323) 724-0019
(323) 724-0019
Accessibility: CONTACT PROVIDER
Board Cert.: No
N/A
Cultural Competency: N
Accepting New Patients: No

BLACK, MITZEN
License Type: PSYD
Specialty: PSYCHOLOGIST
Gender: Female
License #: PSY30574
NPI#: 1467633735
2313 W MARTIN LUTHER KING JR BLVD
LOS ANGELES, CA 90008
(323) 860-3799
(323) 860-3799
M-F 10AM-7PM
Accessibility: CONTACT PROVIDER
Board Cert.: No
N/A
Cultural Competency: N
Accepting New Patients: No

BLACK, MITZEN
License Type: PSYD
Specialty: PSYCHOLOGIST
Gender: Female
License #: PSY30574
NPI#: 1467633735
1625 SCHRADER BLVD
LOS ANGELES, CA 90028
(323) 993-7500
(323) 993-7500
M-F 8AM-8PM
Accessibility: CONTACT PROVIDER
Board Cert.: No
N/A
Cultural Competency: N
Accepting New Patients: No

BLAIR, GEORGE
License Type: MD
Specialty: PSYCHIATRY
Gender: Male
License #: C41463
NPI#: 1588678973
5970 S CENTRAL AVE
LOS ANGELES, CA 90001
(323) 724-0019
(323) 724-0019
Accessibility: CONTACT PROVIDER
Board Cert.: No
N/A
Cultural Competency: N
Accepting New Patients: No

BRAND, JONATHAN
License Type: MD
Specialty: PSYCHIATRY
Gender: Male
License #: G50045
NPI#: 1548259401
5970 S CENTRAL AVE
LOS ANGELES, CA 90001
(323) 234-3280

(323) 234-3280
M-F 8AM-5PM
Accessibility: CONTACT PROVIDER
Board Cert.: No
N/A
Cultural Competency: N
Accepting New Patients: No

BURKHARDT, BRANDON
License Type: LCSW
Specialty: LICENSED CLINICAL SOCIAL WORKER
Gender: Male
License #: LCS84750
NPI#: 1184891236
4425 S CENTRAL AVE
LOS ANGELES, CA 90011
(323) 908-4200
(323) 908-4200
M-F 8AM-4:30PM
SA 8AM-4:30PM
Accessibility: CONTACT PROVIDER
Board Cert.: No
N/A
Cultural Competency: N
Accepting New Patients: No

BURNETT, ASPEN
License Type: LCSW
Specialty: LICENSED CLINICAL SOCIAL WORKER
Gender: Female
License #: LCS18696
NPI#: 1164799730
522 S SAN PEDRO ST
LOS ANGELES, CA 90013
(562) 867-7999
(562) 867-7999
M-F 8AM-5PM
Accessibility: CONTACT PROVIDER
Board Cert.: No
N/A
Cultural Competency: N
Accepting New Patients: No

BURROUGHS, MELISSA
License Type: LCSW
Specialty: LICENSED CLINICAL SOCIAL WORKER
Gender: Female
License #: LCS25259
NPI#: 1215070016
1625 SCHRADER BLVD
LOS ANGELES, CA 90028
(323) 993-7500
(323) 993-7500
M-F 8AM-8PM
Accessibility: CONTACT PROVIDER
Board Cert.: No
N/A
Cultural Competency: N
Accepting New Patients: No

CALANDRA, JOAN
License Type: PhD
Specialty: PSYCHOLOGIST
Gender: Female
License #: PSY18529
NPI#: 1730173865
11911 SAN VICENTE BLVD
STE 280
LOS ANGELES, CA 90049
(310) 433-7723
(310) 433-7723
Accessibility: CONTACT PROVIDER
Board Cert.: No
N/A
Cultural Competency: N
Accepting New Patients: No

CARABALLO, TANIA
License Type: LCSW
Specialty: LICENSED CLINICAL SOCIAL WORKER
Gender: Female
License #: LCS84532
NPI#: 1750589248
808 W 58TH ST
LOS ANGELES, CA 90037
(323) 541-1411
(323) 541-1411
M-TU 8:30AM-7:30PM
W 8:30AM-5:30PM
TH 8:30AM-7:30PM
F 8:30AM-5:30PM
SA 7AM-3:30PM
Accessibility: CONTACT PROVIDER
Board Cert.: No
N/A
Cultural Competency: N
Accepting New Patients: No

CARLOS, PATRICIA
License Type: LCSW
Specialty: LICENSED CLINICAL

M. Blue Shield Promise 行为健康提供者

SOCIAL WORKER
Gender: Female
License #: LCS70157
NPI#: 1710173745
1400 S GRAND AVE STE 101
LOS ANGELES, CA 90015
(213) 744-0801
(213) 744-0801
Spanish
M-F 8AM-4:30PM
Accessibility: CONTACT PROVIDER
Board Cert.: No
N/A
Cultural Competency: N
Accepting New Patients: No

CARPENTER, SEAN
License Type: MFT
Specialty: MARRIAGE FAMILY THERAPIST
Gender: Male
License #: MFC126439
NPI#: 1972017994
1625 SCHRADER BLVD
LOS ANGELES, CA 90028
(323) 993-7500
(323) 993-7500
M-F 8AM-8PM
Accessibility: CONTACT PROVIDER
Board Cert.: No
N/A
Cultural Competency: N
Accepting New Patients: No

CASHEL, CONNOR
License Type: LCSW
Specialty: LICENSED CLINICAL SOCIAL WORKER
Gender: Female
License #: LCS117725
NPI#: 1710589213
1625 SCHRADER BLVD
LOS ANGELES, CA 90028
(323) 993-7500
(323) 993-7500
M-F 8AM-8PM
Accessibility: CONTACT PROVIDER
Board Cert.: No
N/A
Cultural Competency: N
Accepting New Patients: No

CHANEY-GAY, MARK
License Type: LCSW
Specialty: LICENSED CLINICAL SOCIAL WORKER
Gender: Male
License #: LCS103799
NPI#: 1629448048
1625 SCHRADER BLVD
LOS ANGELES, CA 90028
(323) 993-7500
(323) 993-7500
M-F 8AM-8PM
Accessibility: CONTACT PROVIDER
Board Cert.: No
N/A
Cultural Competency: N
Accepting New Patients: No

CHAVEZ, MAYRA
License Type: LCSW
Specialty: LICENSED CLINICAL SOCIAL WORKER
Gender: Female
License #: LCS83799
NPI#: 1508291378
2219 E 1ST ST
LOS ANGELES, CA 90033
(888) 499-9303
(888) 499-9303
Spanish
M 8AM-5PM
TU 9AM-5PM
W 8AM-5PM
TH 9AM-5PM
F 8AM-5PM
Accessibility: CONTACT PROVIDER
Board Cert.: No
N/A
Cultural Competency: N
Accepting New Patients: No

CHAVEZ ALVAREZ, ARTURO
License Type: LCSW
Specialty: LICENSED CLINICAL SOCIAL WORKER
Gender: Male
License #: LCS112387
NPI#: 1578931341
1625 SCHRADER BLVD
LOS ANGELES, CA 90028
(323) 993-7500
(323) 993-7500
M-F 8AM-8PM
Accessibility: CONTACT

PROVIDER
Board Cert.: No
N/A
Cultural Competency: N
Accepting New Patients: No

CHIRITESCU, ANCA
License Type: MD
Specialty: PSYCHIATRY
Gender: Female
License #: A62065
NPI#: 1821040163
3834 S WESTERN AVE
LOS ANGELES, CA 90062
(323) 730-1920
(323) 730-1920
M-TH 7AM-6PM
F 7AM-5PM
SA 9AM-1PM
Accessibility: CONTACT PROVIDER
Board Cert.: No
N/A
Cultural Competency: N
Accepting New Patients: No

CHONG, YUN
License Type: MD
Specialty: PSYCHIATRY
Gender: Male
License #: A73098
NPI#: 1376586933
5970 S CENTRAL AVE
LOS ANGELES, CA 90001
(323) 724-0019
(323) 724-0019
Accessibility: CONTACT

PROVIDER
Board Cert.: No
N/A
Cultural Competency: N
Accepting New Patients: No

COLLINS, RODNEY
License Type: MD
Specialty: PSYCHIATRY
Gender: Male
License #: G60783
NPI#: 1700879061
4425 S CENTRAL AVE
LOS ANGELES, CA 90011
(323) 908-4200
(323) 908-4200
M-F 8AM-4:30PM
Accessibility: CONTACT PROVIDER
Board Cert.: No
N/A
Cultural Competency: N
Accepting New Patients: No

COLSTROM, FOREST
License Type: LCSW
Specialty: LICENSED CLINICAL SOCIAL WORKER
Gender: Male
License #: LCS25536
NPI#: 1265564330
1625 SCHRADER BLVD
LOS ANGELES, CA 90028
(323) 993-7500
(323) 993-7500
M-F 8AM-8PM
Accessibility: CONTACT

PROVIDER
Board Cert.: No
N/A
Cultural Competency: N
Accepting New Patients: No

CORONEL, ALBERTO
License Type: LCSW
Specialty: LICENSED CLINICAL SOCIAL WORKER
Gender: Male
License #: LCS8976
NPI#: 1386888055
5970 S CENTRAL AVE
LOS ANGELES, CA 90001
(323) 234-3280
(323) 234-3280
Accessibility: CONTACT PROVIDER
Board Cert.: No
N/A
Cultural Competency: N
Accepting New Patients: No

COX, SABRINA
License Type: LCSW
Specialty: LICENSED CLINICAL SOCIAL WORKER
Gender: Female
License #: LCS94673
NPI#: 1326538067
5901 W OLYMPIC BLVD
STE 500
LOS ANGELES, CA 90036
(323) 215-1725
(323) 215-1725

M 9AM-5PM
TU 9AM-6PM
W 9AM-5PM
TH 9AM-6PM
F 9AM-5PM
Accessibility: CONTACT PROVIDER
Board Cert.: No
N/A
Cultural Competency: N
Accepting New Patients: No

DAVIS, BOBBY
License Type: LCSW
Specialty: LICENSED CLINICAL SOCIAL WORKER
Gender: Male
License #: LCS24919
NPI#: 1932230562
4425 S CENTRAL AVE
LOS ANGELES, CA 90011
(323) 908-4200
(323) 908-4200
M-F 8AM-4:30PM
Accessibility: CONTACT PROVIDER
Board Cert.: No
N/A
Cultural Competency: N
Accepting New Patients: No

DIGIOVANNI, DEBORAH
License Type: MFT
Specialty: MARRIAGE FAMILY THERAPIST
Gender: Female
License #: MFC45761
NPI#: 1205035813
1625 SCHRADER BLVD
LOS ANGELES, CA 90028
(323) 993-7500
(323) 993-7500
M-F 8AM-8PM
Accessibility: CONTACT PROVIDER
Board Cert.: No
N/A
Cultural Competency: N
Accepting New Patients: No

DUEL, DANIEL
License Type: MD
Specialty: PSYCHIATRY
Gender: Male
License #: A164692
NPI#: 1184100752
1180 S BEVERLY DR STE 700
LOS ANGELES, CA 90035
(213) 584-2331
(213) 584-2331
Farsi, Persian
M-F 8AM-6PM
Accessibility: CONTACT PROVIDER
Board Cert.: No
N/A
Cultural Competency: N
Accepting New Patients: No

DUEL, DANIEL
License Type: MD
Specialty: PSYCHIATRY
Gender: Male
License #: A164692
NPI#: 1184100752
1180 S BEVERLY DR STE 700
LOS ANGELES, CA 90035
(213) 584-2331
(213) 584-2331
Farsi, Persian
M-F 8AM-6PM
Accessibility: CONTACT PROVIDER
Board Cert.: No
N/A
Cultural Competency: N
Accepting New Patients: No

FISSEHA, ELIZABETH
License Type: MD
Specialty: PSYCHIATRY
Gender: Female
License #: A159877
NPI#: 1922539584
1530 HILLHURST AVE
LOS ANGELES, CA 90027
(323) 644-3888
(323) 644-3888
M 7:30AM-5PM
TU 7:30AM-6PM
W 7:30AM-5PM
TH 7:30AM-6PM
F 7:30AM-5PM
SA 7:30AM-4PM
Accessibility: CONTACT PROVIDER
Board Cert.: No
N/A
Cultural Competency: N
Accepting New Patients: No

M. Blue Shield Promise 行为健康提供者

GHANIMIAN, VASYL
License Type: LCSW
Specialty: LICENSED CLINICAL SOCIAL WORKER
Gender: Male
License #: LCS81101
NPI#: 1992205686
1625 SCHRADER BLVD
LOS ANGELES, CA 90028
(323) 993-7500
(323) 993-7500
M-F 8AM-8PM
Accessibility: CONTACT PROVIDER
Board Cert.: No
N/A
Cultural Competency: N
Accepting New Patients: No

GILMAN, ELENA
License Type: MD
Specialty: PSYCHIATRY
Gender: Female
License #: A84495
NPI#: 1558487561
6043 HOLLYWOOD BLVD
LOS ANGELES, CA 90028
(323) 337-1775
(323) 337-1775
Russian
M-F 8AM-5PM
Accessibility: CONTACT PROVIDER
Board Cert.: No
N/A
Cultural Competency: N
Accepting New Patients: No

GONZALEZ, YANET
License Type: MFT
Specialty: MARRIAGE FAMILY THERAPIST
Gender: Female
License #: MFC140257
NPI#: 1265997100
5205 MELROSE AVE
LOS ANGELES, CA 90038
(323) 653-1990
(323) 653-1990
M-TH 7:30AM-8:30PM
F 7:30AM-5PM
Accessibility: CONTACT PROVIDER
Board Cert.: No
N/A
Cultural Competency: N
Accepting New Patients: No

GUTIERREZ, MAYRA
License Type: LCSW
Specialty: LICENSED CLINICAL SOCIAL WORKER
Gender: Female
License #: LCS114182
NPI#: 1528420163
4425 S CENTRAL AVE
LOS ANGELES, CA 90011
(323) 908-4200
(323) 908-4200
Spanish
M-F 7AM-6PM
Accessibility: CONTACT PROVIDER
Board Cert.: No
N/A
Cultural Competency: N
Accepting New Patients: No

HAITSUKA, SCOTT
License Type: LCSW
Specialty: LICENSED CLINICAL SOCIAL WORKER
Gender: Male
License #: LCS75745
NPI#: 1710499199
1625 SCHRADER BLVD
LOS ANGELES, CA 90028
(323) 993-7500
(323) 993-7500
M-F 8AM-8PM
Accessibility: CONTACT PROVIDER
Board Cert.: No
N/A
Cultural Competency: N
Accepting New Patients: No

HERNDON, MELINDA
License Type: LCSW
Specialty: LICENSED CLINICAL SOCIAL WORKER
Gender: Female
License #: LCS107563
NPI#: 1548756943
3834 S WESTERN AVE
LOS ANGELES, CA 90062
(323) 730-1920
(323) 730-1920
M-TH 7AM-6PM

F 7AM-5PM
SA 9AM-1PM
Accessibility: CONTACT PROVIDER
Board Cert.: No
N/A
Cultural Competency: N
Accepting New Patients: No

HOLT, SUSAN
License Type: MFT
Specialty: MARRIAGE FAMILY THERAPIST
Gender: Female
License #: MFC54015
NPI#: 1629414529
1625 SCHRADER BLVD
LOS ANGELES, CA 90028
(323) 993-7500
(323) 993-7500
M-F 8AM-5PM
Accessibility: CONTACT PROVIDER
Board Cert.: No
N/A
Cultural Competency: N
Accepting New Patients: No

HUTH, MEGAN
License Type: LCSW
Specialty: LICENSED CLINICAL SOCIAL WORKER
Gender: Female
License #: LCS86169
NPI#: 1326508623
1625 SCHRADER BLVD
LOS ANGELES, CA 90028
(323) 993-7500
(323) 993-7500
M-F 8AM-8PM
Accessibility: CONTACT PROVIDER
Board Cert.: No
N/A
Cultural Competency: N
Accepting New Patients: No

JACOBSON, JULIENNE
License Type: MD
Specialty: PSYCHIATRY
Gender: Female
License #: A68305
NPI#: 1659465607
4650 SUNSET BLVD
LOS ANGELES, CA 90027
(323) 660-2450
(323) 660-2450
Accessibility: CONTACT PROVIDER
Board Cert.: No
N/A
Cultural Competency: N
Accepting New Patients: No

JIMENEZ, JOHN
License Type: MD
Specialty: PSYCHIATRY
Gender: Male
License #: A111953
NPI#: 1518286137
625 S SAN PEDRO ST
LOS ANGELES, CA 90014
(562) 867-7999
(562) 867-7999
Spanish
W 8:30AM-4:30PM
Accessibility: CONTACT PROVIDER
Board Cert.: No
N/A
Cultural Competency: N
Accepting New Patients: No

JIMENEZ, JOHN
License Type: MD
Specialty: PSYCHIATRY
Gender: Male
License #: A111953
NPI#: 1518286137
643 S SAN PEDRO ST
LOS ANGELES, CA 90014
(562) 867-7999
(562) 867-7999
Spanish
W 8:30AM-4:30PM
Accessibility: CONTACT PROVIDER
Board Cert.: No
N/A
Cultural Competency: N
Accepting New Patients: No

KANG, JANICE
License Type: MD
Specialty: PSYCHIATRY
Gender: Female
License #: A154827
NPI#: 1164817094
4650 SUNSET BLVD
LOS ANGELES, CA 90027
(323) 660-2450

(323) 660-2450
Accessibility: CONTACT PROVIDER
Board Cert.: No
N/A
Cultural Competency: N
Accepting New Patients: No

KHO, CHRISTINE
License Type: MD
Specialty: PSYCHIATRY
Gender: Female
License #: A145683
NPI#: 1972997302
5427 WHITTIER BLVD
LOS ANGELES, CA 90022
(888) 499-9303
(888) 499-9303
M 8AM-5PM
TU 9AM-5PM
W 8AM-5PM
TH 9AM-5PM
F 8AM-5PM
Accessibility: CONTACT PROVIDER
Board Cert.: No
N/A
Cultural Competency: N
Accepting New Patients: No

KHO, CHRISTINE
License Type: MD
Specialty: PSYCHIATRY
Gender: Female
License #: A145683
NPI#: 1972997302
5427 WHITTIER BLVD
LOS ANGELES, CA 90022
(888) 499-9303
(888) 499-9303
M 8AM-5PM
TU 9AM-5PM
W 8AM-5PM
TH 9AM-5PM
F 8AM-5PM
Accessibility: CONTACT PROVIDER
Board Cert.: No
N/A
Cultural Competency: N
Accepting New Patients: No

KHO, CHRISTINE
License Type: MD
Specialty: PSYCHIATRY
Gender: Female
License #: A145683
NPI#: 1972997302
5427 WHITTIER BLVD
LOS ANGELES, CA 90022
(888) 499-9303
(888) 499-9303
M 8AM-5PM
TU 9AM-5PM
W 8AM-5PM
TH 9AM-5PM
F 8AM-5PM
Accessibility: CONTACT PROVIDER
Board Cert.: No
N/A
Cultural Competency: N
Accepting New Patients: No

KHO, CHRISTINE
License Type: MD
Specialty: PSYCHIATRY
Gender: Female
License #: A145683
NPI#: 1972997302
5427 WHITTIER BLVD
LOS ANGELES, CA 90022
(888) 499-9303
(888) 499-9303
M 8AM-5PM
TU 9AM-5PM
W 8AM-5PM
TH 9AM-5PM
F 8AM-5PM
Accessibility: CONTACT PROVIDER
Board Cert.: No
N/A
Cultural Competency: N
Accepting New Patients: No

KHO, CHRISTINE
License Type: MD
Specialty: PSYCHIATRY
Gender: Female
License #: A145683
NPI#: 1972997302
5427 WHITTIER BLVD
LOS ANGELES, CA 90022
(888) 499-9303
(888) 499-9303
M 8AM-5PM
TU 9AM-5PM
W 8AM-5PM
TH 9AM-5PM
F 8AM-5PM
Accessibility: CONTACT PROVIDER
Board Cert.: No
N/A
Cultural Competency: N
Accepting New Patients: No

KIM, JASUNG
License Type: MD
Specialty: PSYCHIATRY
Gender: Male
License #: C159816
NPI#: 1134235484
505 SHATTO PL STE 204
LOS ANGELES, CA 90020
(213) 797-5953
(213) 797-5953
M-F 9AM-5PM
Accessibility: CONTACT PROVIDER
Board Cert.: No
N/A
Cultural Competency: N

Accepting New Patients: No

LAI, LAURA
License Type: MD
Specialty: PSYCHIATRY
Gender: Female
License #: A66298
NPI#: 1306874532
180 UNION PL
LOS ANGELES, CA 90026
(323) 644-3885
(323) 644-3885
Chinese
M 7:30AM-5PM
TU 7:30AM-6PM
W 7:30AM-5PM
TH 7:30AM-6PM
F 7:30AM-5PM
Accessibility: CONTACT PROVIDER
Board Cert.: No
N/A
Cultural Competency: N
Accepting New Patients: No

LAI, LAURA
License Type: MD
Specialty: PSYCHIATRY
Gender: Female
License #: A66298
NPI#: 1306874532
1530 HILLHURST AVE
LOS ANGELES, CA 90027
(323) 644-3888
(323) 644-3888
Chinese
M 7:30AM-5PM
TU 7:30AM-6PM
W 7:30AM-5PM
TH 7:30AM-6PM
F 7:30AM-5PM
Accessibility: CONTACT PROVIDER
Board Cert.: No
N/A
Cultural Competency: N
Accepting New Patients: No

LOGAN, LAUREN
License Type: PSYD
Specialty: PSYCHOLOGIST
Gender: Female
License #: PSY26344
NPI#: 1568657971
1625 SCHRADER BLVD
LOS ANGELES, CA 90028
(323) 993-7500
(323) 993-7500
Spanish
M-F 8AM-8PM
Accessibility: CONTACT PROVIDER
Board Cert.: No
N/A
Cultural Competency: N
Accepting New Patients: No

LOPEZ ZAMORA, LIZETH
License Type: LCSW
Specialty: LICENSED CLINICAL SOCIAL WORKER
Gender: Female
License #: LCS100543
NPI#: 1023563848
303 LOMA DR
LOS ANGELES, CA 90017
(323) 635-1140
(323) 635-1140
M-F 8:30AM-5:30PM
Accessibility: CONTACT PROVIDER
Board Cert.: No
N/A
Cultural Competency: N
Accepting New Patients: No

LOPEZ ZAMORA, LIZETH
License Type: LCSW
Specialty: LICENSED CLINICAL SOCIAL WORKER
Gender: Female
License #: LCS100543
NPI#: 1023563848
150 N RENO ST
LOS ANGELES, CA 90026
(323) 635-1140
(323) 635-1140
M-F 8:30AM-5:30PM
Accessibility: CONTACT PROVIDER
Board Cert.: No
N/A
Cultural Competency: N
Accepting New Patients: No

MATTHES, JENNIFER
License Type: LCSW
Specialty: LICENSED CLINICAL SOCIAL WORKER
Gender: Female
License #: LCS76927

M. Blue Shield Promise 行为健康提供者

NPI#: 1801313515
137 N VIRGIL AVE
LOS ANGELES, CA 90004
(323) 653-1990
(323) 653-1990
M 9AM-5PM
W 9AM-5PM
Accessibility: CONTACT PROVIDER
Board Cert.: No
N/A
Cultural Competency: N
Accepting New Patients: No

MCCUSKER, SARAH
License Type: LCSW
Specialty: LICENSED CLINICAL SOCIAL WORKER
Gender: Female
License #: LCS97872
NPI#: 1922541549
1625 SCHRADER BLVD
LOS ANGELES, CA 90028
(323) 993-7500
(323) 993-7500
M-F 8AM-8PM
Accessibility: CONTACT PROVIDER
Board Cert.: No
N/A
Cultural Competency: N
Accepting New Patients: No

MCKERNAN, DEREK
License Type: LCSW
Specialty: LICENSED CLINICAL SOCIAL WORKER
Gender: Male
License #: LCS26649
NPI#: 1205975661
5427 WHITTIER BLVD
LOS ANGELES, CA 90022
(888) 499-9303
(888) 499-9303
Spanish
M 9AM-3PM
Accessibility: CONTACT PROVIDER
Board Cert.: No
N/A
Cultural Competency: N
Accepting New Patients: No

MCKINSEY, CORY
License Type: PSYD
Specialty: PSYCHOLOGIST
Gender: Male
License #: PSY30615
NPI#: 1992053599
1625 SCHRADER BLVD
LOS ANGELES, CA 90028
(323) 993-7500
(323) 993-7500
M-F 8AM-8PM
Accessibility: CONTACT PROVIDER
Board Cert.: No
N/A
Cultural Competency: N
Accepting New Patients: No

MECHURE, MARIA
License Type: PhD
Specialty: PSYCHOLOGIST
Gender: Female
License #: PSY32019
NPI#: 1184971913
12021 WILMINGTON AVE
STE 1000
LOS ANGELES, CA 90059
(424) 529-6755
(424) 529-6755
Tagalog
M-F 8AM-5PM
Accessibility: CONTACT PROVIDER
Board Cert.: No
N/A
Cultural Competency: N
Accepting New Patients: No

MONTES, ARTHUR
License Type: LCSW
Specialty: LICENSED CLINICAL SOCIAL WORKER
Gender: Male
License #: LCS24587
NPI#: 1447380910
5970 S CENTRAL AVE
LOS ANGELES, CA 90001
(323) 234-3280
(323) 234-3280
M 8AM-5:30PM
TU 9AM-5PM
W 8AM-5:30PM
TH 9AM-5PM
F 8AM-5:30PM
Accessibility: CONTACT PROVIDER
Board Cert.: No
N/A

Cultural Competency: N
Accepting New Patients: No

MOUR, ELIZABETH
License Type: LCSW
Specialty: LICENSED CLINICAL SOCIAL WORKER
Gender: Female
License #: LCS88520
NPI#: 1700289493
1625 SCHRADER BLVD
LOS ANGELES, CA 90028
(323) 993-7500
(323) 993-7500
Spanish
M-F 8AM-8PM
Accessibility: CONTACT PROVIDER
Board Cert.: No
N/A
Cultural Competency: N
Accepting New Patients: No

MOVSESIAN, VIGUEN
License Type: MD
Specialty: PSYCHIATRY
Gender: Male
License #: A44739
NPI#: 1477548923
3030 W OLYMPIC BLVD
STE 206
LOS ANGELES, CA 90006
(213) 322-2666
(213) 322-2666
Armenian, Russian
M-F 9AM-5PM
SA 8AM-1PM
Accessibility: CONTACT PROVIDER
Board Cert.: No
N/A
Cultural Competency: N
Accepting New Patients: No

NESSELLE, SHARON
License Type: MFT
Specialty: MARRIAGE FAMILY THERAPIST
Gender: Female
License #: MFC34130
NPI#: 1285633776
1625 SCHRADER BLVD
LOS ANGELES, CA 90028
(323) 993-7500
(323) 993-7500
M-F 8AM-5PM
Accessibility: CONTACT PROVIDER
Board Cert.: No
N/A
Cultural Competency: N
Accepting New Patients: No

POOL, MARIA
License Type: LCSW
Specialty: LICENSED CLINICAL SOCIAL WORKER
Gender: Female
License #: LCS108321
NPI#: 1184049363
954 N VERMONT AVE
LOS ANGELES, CA 90029
(562) 867-7999
(562) 867-7999
Spanish
SA 8AM-5PM
Accessibility: CONTACT PROVIDER
Board Cert.: No
N/A
Cultural Competency: N
Accepting New Patients: No

RIVERA, BYRON
License Type: PSYD
Specialty: PSYCHOLOGIST
Gender: Male
License #: PSY31537
NPI#: 1558900084
1625 E 4TH ST
LOS ANGELES, CA 90033
(213) 268-8391
(213) 268-8391
Spanish
M-F 7AM-3:30PM
Accessibility: CONTACT PROVIDER
Board Cert.: No
N/A
Cultural Competency: N
Accepting New Patients: No

RIVERA, BYRON
License Type: PSYD
Specialty: PSYCHOLOGIST
Gender: Male
License #: PSY31537
NPI#: 1558900084
311 WINSTON ST
LOS ANGELES, CA 90013

(213) 893-1960
(213) 893-1960
Spanish
M-F 7AM-3:30PM
Accessibility: CONTACT PROVIDER
Board Cert.: No
N/A
Cultural Competency: N
Accepting New Patients: No

SANCHEZ, ALEXANDRA
License Type: LCSW
Specialty: LICENSED CLINICAL SOCIAL WORKER
Gender: Female
License #: LCS106067
NPI#: 1336663244
2707 S CENTRAL AVE
LOS ANGELES, CA 90011
(323) 234-5000
(323) 234-5000
Spanish
M-F 8AM-5PM
Accessibility: CONTACT PROVIDER
Board Cert.: No
N/A
Cultural Competency: N
Accepting New Patients: No

SANTOYO, LILIA
License Type: LCSW
Specialty: LICENSED CLINICAL SOCIAL WORKER
Gender: Female
License #: LCS62235
NPI#: 1366585903
611 S KINGSLEY DR
LOS ANGELES, CA 90005
(213) 201-1600
(213) 201-1600
Spanish
M-F 9AM-5PM
Accessibility: CONTACT PROVIDER
Board Cert.: No
N/A
Cultural Competency: N
Accepting New Patients: No

SCOGNAMILLO, GAETANO
License Type: LCSW
Specialty: LICENSED CLINICAL SOCIAL WORKER
Gender: Male
License #: LCS71253
NPI#: 1427330471
1625 SCHRADER BLVD
LOS ANGELES, CA 90028
(323) 993-7500
(323) 993-7500
German
M-F 8AM-5PM
Accessibility: CONTACT PROVIDER
Board Cert.: No
N/A
Cultural Competency: N
Accepting New Patients: No

SERRATOS, VICTORIA
License Type: LCSW
Specialty: LICENSED CLINICAL SOCIAL WORKER
Gender: Female
License #: LCS79909
NPI#: 1063761765
6000 N FIGUEROA ST
LOS ANGELES, CA 90042
(323) 254-5291
(323) 254-5291
M-F 8AM-7PM
SA 8AM-5PM
Accessibility: CONTACT PROVIDER
Board Cert.: No
N/A
Cultural Competency: N
Accepting New Patients: No

THORBURN, KRYSTAL
License Type: LCSW
Specialty: LICENSED CLINICAL SOCIAL WORKER
Gender: Female
License #: LCS115930
NPI#: 1629427976
1625 SCHRADER BLVD
LOS ANGELES, CA 90028
(323) 993-7500
(323) 993-7500
M-F 8AM-8PM
Accessibility: CONTACT PROVIDER
Board Cert.: No
N/A
Cultural Competency: N
Accepting New Patients: No

VALDOVINOS, VALENTINE

License Type: LCSW
Specialty: LICENSED CLINICAL SOCIAL WORKER
Gender: Male
License #: LCS87464
NPI#: 1215275771
1625 SCHRADER BLVD FL 3
LOS ANGELES, CA 90028
(323) 993-7500
(323) 993-7500
French, Spanish
M-F 8AM-8PM
Accessibility: CONTACT PROVIDER
Board Cert.: No
N/A
Cultural Competency: N
Accepting New Patients: No

VALENTINE, CADENCE
License Type: LCSW
Specialty: LICENSED CLINICAL SOCIAL WORKER
Gender: Female
License #: LCS116384
NPI#: 1215618129
1625 SCHRADER BLVD
LOS ANGELES, CA 90028
(323) 933-7500
(323) 933-7500
M-F 8AM-8PM
Accessibility: CONTACT PROVIDER
Board Cert.: No
N/A
Cultural Competency: N
Accepting New Patients: No

VASQUEZ, GEORGE
License Type: PSYD
Specialty: PSYCHOLOGIST
Gender: Male
License #: PSY27561
NPI#: 1215478383
11835 W OLYMPIC BLVD
STE 1256E
LOS ANGELES, CA 90064
(310) 273-4843
(310) 273-4843
M-F 8AM-5PM
Accessibility: CONTACT PROVIDER
Board Cert.: No
N/A
Cultural Competency: N
Accepting New Patients: No

VILLICANA, JONATHAN
License Type: PSYD
Specialty: PSYCHOLOGIST
Gender: Male
License #: PSY34428
NPI#: 1891430245
1625 SCHRADER BLVD
LOS ANGELES, CA 90028
(323) 993-7500
(323) 993-7500
M-F 8AM-8PM
Accessibility: CONTACT PROVIDER
Board Cert.: No
N/A
Cultural Competency: N
Accepting New Patients: No

WATERHOUSE, REBECCA
License Type: LCSW
Specialty: LICENSED CLINICAL SOCIAL WORKER
Gender: Female
License #: LCS103630
NPI#: 1669185336
611 S KINGSLEY DR
LOS ANGELES, CA 90005
(213) 201-1623
(213) 201-1623
M-F 8AM-5PM
Accessibility: CONTACT PROVIDER
Board Cert.: No
N/A
Cultural Competency: N
Accepting New Patients: No

YADEGAR, FARSHID
License Type: PhD
Specialty: PSYCHOLOGIST
Gender: Male
License #: PSY22681
NPI#: 1447774534
1625 SCHRADER BLVD
LOS ANGELES, CA 90028
(323) 993-7500
(323) 993-7500
M-F 8AM-8PM
Accessibility: CONTACT PROVIDER
Board Cert.: No
N/A
Cultural Competency: N
Accepting New Patients: No

M. Blue Shield Promise 行为健康提供者

ZERMENO, MANUEL
License Type: MFT
Specialty: MARRIAGE FAMILY THERAPIST
Gender: Male
License #: MFC114921
NPI#: 1598009391
3743 S LA BREA AVE
LOS ANGELES, CA 90016
(323) 329-9900
(323) 329-9900
M 8AM-5PM
F 8AM-5PM
Accessibility: CONTACT PROVIDER
Board Cert.: No
N/A
Cultural Competency: N
Accepting New Patients: No

MONROVIA

GALINDO GUERRERO, ANABELL
License Type: LCSW
Specialty: LICENSED CLINICAL SOCIAL WORKER
Gender: Female
License #: LCS88273
NPI#: 1003518457
513 E LIME AVE
MONROVIA, CA 91016
(626) 398-6300
(626) 398-6300
Spanish
M-F 8AM-5PM
Accessibility: CONTACT PROVIDER
Board Cert.: No
N/A
Cultural Competency: N
Accepting New Patients: No

MONTEBELLO

RIVERA, ERNEST
License Type: MFT
Specialty: MARRIAGE FAMILY THERAPIST
Gender: Male
License #: MFC9494
NPI#: 1003908823
1623 PARAMOUNT BLVD
MONTEBELLO, CA 90640
(323) 722-8744
(323) 722-8744
Spanish
M-W 9AM-7PM
TH 9AM-5PM
Accessibility: CONTACT PROVIDER
Board Cert.: No
N/A
Cultural Competency: N
Accepting New Patients: No

PANORAMA CITY

OBROCEA, GABRIELA
License Type: MD
Specialty: PSYCHIATRY
Gender: Female
License #: A77000
NPI#: 1396766580
14860 ROSCOE BLVD STE 200
PANORAMA CITY, CA 91402
(310) 553-5203
(310) 553-5203
Romanian
M-F 9AM-5PM
Accessibility: CONTACT PROVIDER
Board Cert.: No
N/A
Cultural Competency: N
Accepting New Patients: No

PASADENA

GALINDO GUERRERO, ANABELL
License Type: LCSW
Specialty: LICENSED CLINICAL SOCIAL WORKER
Gender: Female
License #: LCS88273
NPI#: 1003518457
1855 N FAIR OAKS AVE STE 200
PASADENA, CA 91103
(888) 499-9303
(888) 499-9303
Spanish
M-F 8AM-5PM
Accessibility: CONTACT PROVIDER
Board Cert.: No
N/A
Cultural Competency: N
Accepting New Patients: No

了解最新信息，请致电 1-800-605-2556 联系 Blue Shield Promise Customer Care 部门，工作时间：周一至周五上午 8：00 至下午 6：00。TTY/TDD：711。在线访问，网址：blueshieldca.com/promise/medi-cal。此医疗服务提供者目录中的信息可能会发生变化。

GARNETT, TONIA
License Type: LCSW
Specialty: LICENSED CLINICAL SOCIAL WORKER
Gender: Female
License #: LCS111263
NPI#: 1073175584
1595 N LAKE AVE
PASADENA, CA 91104
(626) 993-1262
(626) 993-1262
M-F 8AM-5PM
Accessibility: CONTACT PROVIDER
Board Cert.: No
N/A
Cultural Competency: N
Accepting New Patients: No

PICO RIVERA

LACHICA, LAUREN
License Type: LCSW
Specialty: LICENSED CLINICAL SOCIAL WORKER
Gender: Female
License #: LCS75360
NPI#: 1063769768
6336 PASSONS BLVD
PICO RIVERA, CA 90660
(888) 499-9303
(888) 499-9303
TU 9AM-5PM
W 8AM-5PM
Accessibility: CONTACT PROVIDER
Board Cert.: No
N/A
Cultural Competency: N
Accepting New Patients: No

POMONA

CUELLO, ELISA
License Type: LCSW
Specialty: LICENSED CLINICAL SOCIAL WORKER
Gender: Female
License #: LCS61366
NPI#: 1689084808
1555 S GAREY AVE
POMONA, CA 91766
(909) 620-8088
(909) 620-8088
Spanish
M-TH 8:30AM-7PM
F 8:30AM-4PM
SA 8AM-4PM
Accessibility: CONTACT PROVIDER
Board Cert.: No
N/A
Cultural Competency: N
Accepting New Patients: No

REDONDO BEACH

BALAREZO, ANA
License Type: MFT
Specialty: MARRIAGE FAMILY THERAPIST
Gender: Female
License #: MFC120129
NPI#: 1326598004
2114 ARTESIA BLVD
REDONDO BEACH, CA 90278
(310) 318-2521
(310) 318-2521
Spanish
M 8AM-4:30PM
TU 9AM-5:30PM
W 8AM-4:30PM
TH 9AM-5:30PM
F 8AM-4:30PM
Accessibility: CONTACT PROVIDER
Board Cert.: No
N/A
Cultural Competency: N
Accepting New Patients: No

CLARY, ANNE
License Type: MFT
Specialty: MARRIAGE FAMILY THERAPIST
Gender: Female
License #: MFC23879
NPI#: 1093817181
1840 S ELENA AVE STE 205
REDONDO BEACH, CA 90277
(310) 373-9229
(310) 686-5903
M 0PM-6PM
TU-TH 11AM-6PM
F 11AM-3PM
Accessibility: CONTACT PROVIDER
Board Cert.: No
N/A
Cultural Competency: N
Accepting New Patients: No

M. Blue Shield Promise 行为健康提供者

ROSEMEAD

PHUN, KENNETH
License Type: MD
Specialty: PSYCHIATRY
Gender: Male
License #: A48951
NPI#: 1801837927
2418 SAN GABRIEL BLVD
ROSEMEAD, CA 91770
(626) 288-7321
(626) 288-7321
Vietnamese, Yue Chinese
M-F 8AM-6PM
Accessibility: CONTACT PROVIDER
Board Cert.: No
N/A
Cultural Competency: N
Accepting New Patients: No

SAN PEDRO

BOHORQUEZ, DIANNE
License Type: PSYD
Specialty: PSYCHOLOGIST
Gender: Female
License #: PSY21307
NPI#: 1467617142
593 W 6TH ST
SAN PEDRO, CA 90731
(310) 547-0202
(310) 547-0202
Spanish
M-F 8:30AM-5:30PM
Accessibility: CONTACT PROVIDER
Board Cert.: No
N/A
Cultural Competency: N
Accepting New Patients: No

TERRONES, JOAHANNA
License Type: LCSW
Specialty: LICENSED CLINICAL SOCIAL WORKER
Gender: Female
License #: LCS108279
NPI#: 1346445418
425 S PACIFIC AVE
SAN PEDRO, CA 90731
(310) 547-0202
(310) 547-0202
Chinese, Spanish
M-TU 8AM-5PM
TH-F 8AM-5PM
Accessibility: CONTACT PROVIDER
Board Cert.: No
N/A
Cultural Competency: N
Accepting New Patients: No

SANTA CLARITA

ALTINTAS, JACQUELINE
License Type: MD
Specialty: PSYCHIATRY
Gender: Female
License #: A191289
NPI#: 1629573415
17909 SOLEDAD CANYON RD
SANTA CLARITA, CA 91387
(661) 673-8888
(661) 673-8888
Spanish
M-TH 8AM-0PM
F 9AM-0PM
Accessibility: CONTACT PROVIDER
Board Cert.: No
N/A
Cultural Competency: N
Accepting New Patients: No

SYLMAR

REIJER, MANNY
License Type: MFT
Specialty: MARRIAGE FAMILY THERAPIST
Gender: Male
License #: MFC133948
NPI#: 1639653710
13356 ELDRIDGE AVE
SYLMAR, CA 91342
(818) 362-6182
(818) 362-6182
Spanish
M 10AM-6:30PM
TU-F 8AM-4:30PM
Accessibility: CONTACT PROVIDER
Board Cert.: No
N/A
Cultural Competency: N
Accepting New Patients: No

VALLEY GLEN

KEEGAN, MARISOL
License Type: LCSW

Specialty: LICENSED CLINICAL SOCIAL WORKER
Gender: Female
License #: LCS82463
NPI#: 1699027185
6618 VAN NUYS BLVD
VALLEY GLEN, CA 91405
(818) 908-9962
(818) 908-9962
Spanish
M-TH 8AM-5PM
SA 8AM-5PM
Accessibility: CONTACT PROVIDER
Board Cert.: No
N/A
Cultural Competency: N
Accepting New Patients: No

VAN NUYS

GILMAN, ELENA
License Type: MD
Specialty: PSYCHIATRY
Gender: Female
License #: A84495
NPI#: 1558487561
14624 SHERMAN WAY FL 6
VAN NUYS, CA 91405
(818) 988-6335
(818) 988-6335
Russian
M-F 8AM-5PM
Accessibility: CONTACT PROVIDER
Board Cert.: No
N/A
Cultural Competency: N
Accepting New Patients: No

WINNETKA

PANDURO-MORALES, MARIA
License Type: LCSW
Specialty: LICENSED CLINICAL SOCIAL WORKER
Gender: Female
License #: LCS68024
NPI#: 1780753731
20800 SHERMAN WAY
WINNETKA, CA 91306
(818) 710-5233
(818) 710-5233
Spanish
M-W 9AM-6PM
Accessibility: CONTACT PROVIDER
Board Cert.: No
N/A
Cultural Competency: N
Accepting New Patients: No

N. Blue Shield Promise 主治医生网络索引

ALHAMBRA

CHOI, IRENE
License Type: OD
Gender: Female
License #: 33447
NPI#: 1265816854
2 W MAIN ST
ALHAMBRA, CA 91801
(626) 282-3115
(626) 282-3115
SU 10AM-4PM
TU 10AM-6PM
W 10AM-6:30PM
TH-F 10AM-6PM
Accessibility: CONTACT PROVIDER
N/A
Cultural Competency: Y
Accepting New Patients: No

HONG, DONNA
License Type: OD
Gender: Female
License #: 13249
NPI#: 1871785360
2 W MAIN ST
ALHAMBRA, CA 91801
(626) 282-3115
(626) 282-3115
Spanish, Vietnamese
SU 10AM-4PM
TU 10AM-6PM
W 10AM-6:30PM
TH-F 10AM-6PM
Accessibility: CONTACT PROVIDER
N/A
Cultural Competency: Y
Accepting New Patients: No

LEW, LESTER
License Type: OD
Gender: Male
License #: 8270
NPI#: 1972642817
230 E MAIN ST
ALHAMBRA, CA 91801
(323) 283-3675
(323) 283-3675
Spanish
M 9AM-5:30PM
TU 9AM-12:30AM
TH-F 9AM-5:30PM
SA 8AM-11:30AM
Accessibility: CONTACT PROVIDER
N/A
Cultural Competency: Y
Accepting New Patients: No

SNYDER, DAVID
License Type: OD
Gender: Male
License #: 5208
NPI#: 1770540650
22 S CHAPEL AVE
ALHAMBRA, CA 91801
(626) 282-8493
(626) 282-8493
Spanish
M 9AM-12AM
TU-F 9AM-5PM
SA 9AM-12AM
Accessibility: CONTACT PROVIDER
N/A
Cultural Competency: Y
Accepting New Patients: No

SNYDER, HARLAN
License Type: OD
Gender: Male
License #: 13059
NPI#: 1194852244
22 S CHAPEL AVE
ALHAMBRA, CA 91801
(626) 282-8493
(626) 282-8493
M 9AM-12AM
TU-F 9AM-5PM
SA 9AM-12AM
Accessibility: CONTACT PROVIDER
N/A
Cultural Competency: Y
Accepting New Patients: No

WU, MONTY
License Type: OD
Gender: Male
License #: 11407
NPI#: 1184767261
1239 E VALLEY BLVD
ALHAMBRA, CA 91801
(626) 289-2021
(626) 289-2021
Chinese
SU 11AM-6PM
M-TU 10AM-6:30PM
TH-F 10AM-6:30PM
SA 10AM-6:30PM
Accessibility: CONTACT PROVIDER
N/A

Cultural Competency: Y
Accepting New Patients: No

ALTADENA

CHANG, EILEEN
License Type: OD
Gender: Female
License #: 10826
NPI#: 1952413296
2212 LINCOLN AVE
ALTADENA, CA 91001
(626) 296-8416
(626) 296-8416
Chinese
M-TU 9:30AM-6:30PM
W 1PM-8PM
F 9:30AM-4:30PM
SA 9:30AM-2PM
Accessibility: CONTACT PROVIDER
N/A
Cultural Competency: Y
Accepting New Patients: No

ARCADIA

ALBEAR, SINAN
License Type: MD
Gender: Male
License #: 1609371822
NPI#: 1609371822
288 N SANTA ANITA AVE
STE 103
ARCADIA, CA 91006
(626) 829-8185
(626) 829-8185
Arabic
M-F 8AM-4:30PM
Accessibility: CONTACT PROVIDER
N/A
Cultural Competency: Y
Accepting New Patients: No

AOTO, KIM
License Type: OD
Gender: Female
License #: 14524
NPI#: 1780935650
288 N SANTA ANITA AVE
STE 103
ARCADIA, CA 91006
(626) 829-8185
(626) 829-8185
Spanish, Vietnamese
M-F 8AM-4:30PM
Accessibility: CONTACT PROVIDER
N/A
Cultural Competency: Y
Accepting New Patients: No

ASIS, STEPHANIE
License Type: OD
Gender: Female
License #: 34013
NPI#: 1902383540
288 N SANTA ANITA AVE
STE 103
ARCADIA, CA 91006
(626) 829-8185
(626) 829-8185
M-F 8AM-4:30PM
Accessibility: CONTACT PROVIDER
N/A
Cultural Competency: Y
Accepting New Patients: No

BAGHOUMIAN, MARINEH
License Type: OD
Gender: Female
License #: 14842
NPI#: 1972929438
288 N SANTA ANITA AVE
STE 103
ARCADIA, CA 91006
(626) 829-8185
(626) 829-8185
Armenian
M-F 8AM-4:30PM
Accessibility: CONTACT PROVIDER
N/A
Cultural Competency: Y
Accepting New Patients: No

BAUMANN, DANIELA
License Type: OD
Gender: Female
License #: 34530
NPI#: 1982232146
288 N SANTA ANITA AVE
STE 103
ARCADIA, CA 91006
(626) 829-8185
(626) 829-8185
M-F 8AM-4:30PM
Accessibility: CONTACT PROVIDER
N/A

Cultural Competency: Y
Accepting New Patients: No

CHAN, JIM
License Type: OD
Gender: Male
License #: 9872
NPI#: 1932247855
1021 S BALDWIN AVE
ARCADIA, CA 91007
(626) 821-9722
(626) 821-9722
Chinese
M-TU 9AM-5PM
TH-F 9AM-5PM
SA 10AM-5PM
Accessibility: CONTACT PROVIDER
N/A
Cultural Competency: Y
Accepting New Patients: No

CHAU, VIVIAN
License Type: OD
Gender: Female
License #: 35427
NPI#: 1558052951
288 N SANTA ANITA AVE
STE 103
ARCADIA, CA 91006
(626) 829-8185
(626) 829-8185
Chinese
M-F 8AM-4:30PM
Accessibility: CONTACT PROVIDER
N/A
Cultural Competency: Y
Accepting New Patients: No

CHEN, BRIAN
License Type: MD
Gender: Male
License #: A127719
NPI#: 1952631632
288 N SANTA ANITA AVE
STE 103
ARCADIA, CA 91006
(626) 829-8185
(626) 829-8185
Spanish
M-F 8AM-4:30PM
Accessibility: CONTACT PROVIDER
N/A
Cultural Competency: Y
Accepting New Patients: No

CHEW, WESLEY
License Type: OD
Gender: Male
License #: 14901
NPI#: 1952714446
288 N SANTA ANITA AVE
STE 103
ARCADIA, CA 91006
(626) 829-8185
(626) 829-8185
M-F 8AM-4:30PM
Accessibility: CONTACT PROVIDER
N/A
Cultural Competency: Y
Accepting New Patients: No

DEAN, MOENA
License Type: OD
Gender: Female
License #: 33955
NPI#: 1265927578
288 N SANTA ANITA AVE
STE 103
ARCADIA, CA 91006
(626) 829-8185
(626) 829-8185
M-F 8AM-4:30PM
Accessibility: CONTACT PROVIDER
N/A
Cultural Competency: Y
Accepting New Patients: No

DYER, SHARON
License Type: OD
Gender: Female
License #: 33450
NPI#: 1063866887
288 N SANTA ANITA AVE
STE 103
ARCADIA, CA 91006
(626) 829-8185
(626) 829-8185
M-F 8AM-4:30PM
Accessibility: CONTACT PROVIDER
N/A
Cultural Competency: Y
Accepting New Patients: No

GOLDSTONE, ADAM
License Type: OD

Gender: Male
License #: 11051
NPI#: 1316972995
288 N SANTA ANITA AVE
STE 103
ARCADIA, CA 91006
(626) 829-8185
(626) 829-8185
M-F 8AM-4:30PM
Accessibility: CONTACT PROVIDER
N/A
Cultural Competency: Y
Accepting New Patients: No

HAMOUIE, JUDY
License Type: OD
Gender: Female
License #: 34984
NPI#: 1518638287
288 N SANTA ANITA AVE
STE 103
ARCADIA, CA 91006
(626) 829-8185
(626) 829-8185
M-F 8AM-4:30PM
Accessibility: CONTACT PROVIDER
N/A
Cultural Competency: Y
Accepting New Patients: No

HAN, SULKI
License Type: OD
Gender: Female
License #: 34171
NPI#: 1750802195
288 N SANTA ANITA AVE
STE 103
ARCADIA, CA 91006
(626) 829-8185
(626) 829-8185
Korean
M-F 8AM-4:30PM
Accessibility: CONTACT PROVIDER
N/A
Cultural Competency: Y
Accepting New Patients: No

HSU, VINCENT
License Type: OD
Gender: Male
License #: 12985
NPI#: 1033152624
1220 S GOLDEN WEST AVE
STE C
ARCADIA, CA 91007
(626) 294-9631
(626) 294-9631
Vietnamese, Chinese
SU 11AM-5PM
M 11AM-7PM
W-F 11AM-7PM
SA 11AM-6PM
Accessibility: CONTACT PROVIDER
N/A
Cultural Competency: Y
Accepting New Patients: No

HUANG, MORGAN
License Type: MD
Gender: Male
License #: G83095
NPI#: 1790792281
650 W DUARTE RD STE 100D
ARCADIA, CA 91007
(626) 446-6682
(626) 446-6682
Spanish
M-TH 8:30AM-5:30PM
F 9AM-12:30AM
Accessibility: CONTACT PROVIDER
N/A
Cultural Competency: Y
Accepting New Patients: No

HUNG, JANICE
License Type: OD
Gender: Female
License #: 34296
NPI#: 1750917936
288 N SANTA ANITA AVE
STE 103
ARCADIA, CA 91006
(626) 829-8185
(626) 829-8185
M-F 8AM-4:30PM
Accessibility: CONTACT PROVIDER
N/A
Cultural Competency: Y
Accepting New Patients: No

KALBAKJI, NATALY
License Type: OD
Gender: Female
License #: 34943
NPI#: 1700556438

N. Blue Shield Promise 主治医生网络索引

288 N SANTA ANITA AVE
STE 103
ARCADIA, CA 91006
(626) 829-8185
(626) 829-8185
Arabic
M-F 8AM-4:30PM
Accessibility: CONTACT PROVIDER
N/A
Cultural Competency: Y
Accepting New Patients: No

KARAPETIAN, ELENA
License Type: OD
Gender: Female
License #: 34514
NPI#: 1184250417
288 N SANTA ANITA AVE
STE 103
ARCADIA, CA 91006
(626) 829-8185
(626) 829-8185
M-F 8AM-4:30PM
Accessibility: CONTACT PROVIDER
N/A
Cultural Competency: Y
Accepting New Patients: No

KHALIL, VADY
License Type: OD
Gender: Male
License #: 35137
NPI#: 1275263584
288 N SANTA ANITA AVE
STE 103
ARCADIA, CA 91006
(626) 829-8185
(626) 829-8185
Arabic
M-F 8AM-4:30PM
Accessibility: CONTACT PROVIDER
N/A
Cultural Competency: Y
Accepting New Patients: No

KHIEU, TINA
License Type: OD
Gender: Female
License #: 34777
NPI#: 1962031617
288 N SANTA ANITA AVE
STE 103
ARCADIA, CA 91006
(626) 829-8185
(626) 829-8185
M-F 8AM-4:30PM
Accessibility: CONTACT PROVIDER
N/A
Cultural Competency: Y
Accepting New Patients: No

MERALI, MURTAZA
License Type: OD
Gender: Female
License #: 14558
NPI#: 1972944189
288 N SANTA ANITA AVE
STE 103
ARCADIA, CA 91006
(626) 829-8185
(626) 829-8185
Spanish
M-F 8AM-4:30PM
Accessibility: CONTACT PROVIDER
N/A
Cultural Competency: Y
Accepting New Patients: No

NGUYEN, THY
License Type: OD
Gender: Female
License #: 12746
NPI#: 1750490413
288 N SANTA ANITA AVE
STE 103
ARCADIA, CA 91006
(626) 829-8185
(626) 829-8185
Spanish, Vietnamese
M-F 8AM-4:30PM
Accessibility: CONTACT PROVIDER
N/A
Cultural Competency: Y
Accepting New Patients: No

OU, SANDIA
License Type: OD
Gender: Female
License #: 12911
NPI#: 1578516977
25 E HUNTINGTON DR STE 111
ARCADIA, CA 91006
(626) 898-5090
(626) 898-5090

Chinese
M-F 2PM-5PM
Accessibility: CONTACT PROVIDER
N/A
Cultural Competency: Y
Accepting New Patients: No

PANDYA, BHUMIKA
License Type: OD
Gender: Female
License #: 35025
NPI#: 1063182822
288 N SANTA ANITA AVE
STE 103
ARCADIA, CA 91006
(626) 829-8185
(626) 829-8185
Hindi
M-F 8AM-4:30PM
Accessibility: CONTACT PROVIDER
N/A
Cultural Competency: Y
Accepting New Patients: No

QUACH, PHUC
License Type: OD
Gender: Male
License #: 12891
NPI#: 1770617805
288 N SANTA ANITA AVE
STE 103
ARCADIA, CA 91006
(626) 829-8185
(626) 829-8185
Spanish, Vietnamese
M-F 8AM-4:30PM
Accessibility: CONTACT PROVIDER
N/A
Cultural Competency: Y
Accepting New Patients: No

SCOTT, JEFFREY
License Type: OD
Gender: Male
License #: 34978
NPI#: 1568813434
288 N SANTA ANITA AVE
STE 103
ARCADIA, CA 91006
(626) 829-8185
(626) 829-8185
M-F 8AM-4:30PM
Accessibility: CONTACT PROVIDER
N/A
Cultural Competency: Y
Accepting New Patients: No

TON-NU, MY LINH
License Type: OD
Gender: Female
License #: 34990
NPI#: 1245733476
288 N SANTA ANITA AVE
STE 103
ARCADIA, CA 91006
(626) 829-8185
(626) 829-8185
M-F 8AM-4:30PM
Accessibility: CONTACT PROVIDER
N/A
Cultural Competency: Y
Accepting New Patients: No

TONNU, ANH
License Type: OD
Gender: Female
License #: 11318
NPI#: 1679521280
288 N SANTA ANITA AVE
STE 103
ARCADIA, CA 91006
(626) 829-8185
(626) 829-8185
Vietnamese
M-F 8AM-4:30PM
Accessibility: CONTACT PROVIDER
N/A
Cultural Competency: Y
Accepting New Patients: No

TRAN, HENRY
License Type: OD
Gender: Male
License #: 15159
NPI#: 1467846709
288 N SANTA ANITA AVE
STE 103
ARCADIA, CA 91006
(626) 829-8185
(626) 829-8185
M-F 8AM-4:30PM
Accessibility: CONTACT PROVIDER
N/A
Cultural Competency: Y

Accepting New Patients: No

TSUI, NANCY
License Type: OD
Gender: Female
License #: 33944
NPI#: 1841785037
288 N SANTA ANITA AVE
STE 103
ARCADIA, CA 91006
(626) 829-8185
(626) 829-8185
M-F 8AM-4:30PM
Accessibility: CONTACT PROVIDER
N/A
Cultural Competency: Y
Accepting New Patients: No

TU, BEVERLY
License Type: OD
Gender: Female
License #: 34108
NPI#: 1053892794
288 N SANTA ANITA AVE
STE 103
ARCADIA, CA 91006
(626) 829-8185
(626) 829-8185
Spanish, Vietnamese
M-F 8AM-4:30PM
Accessibility: CONTACT PROVIDER
N/A
Cultural Competency: Y
Accepting New Patients: No

VINH, JOHN
License Type: OD
Gender: Male
License #: 14177
NPI#: 1003102724
288 N SANTA ANITA AVE
STE 103
ARCADIA, CA 91006
(626) 829-8185
(626) 829-8185
M-F 8AM-4:30PM
Accessibility: CONTACT PROVIDER
N/A
Cultural Competency: Y
Accepting New Patients: No

VIVIRITO, MARY
License Type: OD
Gender: Female
License #: 33798
NPI#: 1477968667
288 N SANTA ANITA AVE
STE 103
ARCADIA, CA 91006
(626) 829-8185
(626) 829-8185
Spanish
M-F 8AM-4:30PM
Accessibility: CONTACT PROVIDER
N/A
Cultural Competency: Y
Accepting New Patients: No

WAINESS, REID
License Type: MD
Gender: Male
License #: A108766
NPI#: 1396935979
288 N SANTA ANITA AVE
STE 103
ARCADIA, CA 91006
(626) 829-8185
(626) 829-8185
Hebrew, Spanish
M-F 8AM-4:30PM
Accessibility: CONTACT PROVIDER
N/A
Cultural Competency: Y
Accepting New Patients: No

WONG, SHARON
License Type: OD
Gender: Female
License #: 15137
NPI#: 1497159552
288 N SANTA ANITA AVE
STE 103
ARCADIA, CA 91006
(626) 829-8185
(626) 829-8185
Spanish
M-F 8AM-4:30PM
Accessibility: CONTACT PROVIDER
N/A
Cultural Competency: Y
Accepting New Patients: No

ZVANUT, DONALD
License Type: OD
Gender: Male

License #: 8642
NPI#: 1336211804
288 N SANTA ANITA AVE
STE 103
ARCADIA, CA 91006
(626) 829-8185
(626) 829-8185
M-F 8AM-4:30PM
Accessibility: CONTACT PROVIDER
N/A
Cultural Competency: Y
Accepting New Patients: No

ARLETA

YUN, LAUREN
License Type: OD
Gender: Female
License #: 12153
NPI#: 1952452153
9720 1/2 WOODMAN AVE
ARLETA, CA 91331
(818) 896-4400
(818) 896-4400
Korean, Spanish
TU-F 1PM-6PM
Accessibility: CONTACT PROVIDER
N/A
Cultural Competency: Y
Accepting New Patients: No

ARTESIA

CHANG, MICHAEL
License Type: OD
Gender: Male
License #: 11341
NPI#: 1144217878
17801 PIONEER BLVD STE F
ARTESIA, CA 90701
(562) 467-0813
(562) 467-0813
Chinese
SU-SA 9AM-6PM
Accessibility: CONTACT PROVIDER
N/A
Cultural Competency: Y
Accepting New Patients: No

CHEN, JOYCE
License Type: OD
Gender: Female
License #: 13953
NPI#: 1821300765
17801 PIONEER BLVD STE F
ARTESIA, CA 90701
(562) 467-0813
(562) 467-0813
SU-SA 9AM-6PM
Accessibility: CONTACT PROVIDER
N/A
Cultural Competency: Y
Accepting New Patients: No

HSU, GRACE
License Type: OD
Gender: Female
License #: 15097
NPI#: 1851790893
17801 PIONEER BLVD STE F
ARTESIA, CA 90701
(562) 467-0813
(562) 467-0813
Portuguese, Spanish, Chinese
SU-SA 9AM-6PM
Accessibility: CONTACT PROVIDER
N/A
Cultural Competency: Y
Accepting New Patients: No

IMOTO, BRYAN
License Type: OD
Gender: Male
License #: 14401
NPI#: 1356604094
11436 ARTESIA BLVD STE D
ARTESIA, CA 90701
(562) 860-1717
(562) 860-1717
Spanish
M 9AM-5PM
TU 10AM-6PM
TH 10AM-6PM
F 9AM-5PM
SA 8:30AM-1:30PM
Accessibility: CONTACT PROVIDER
N/A
Cultural Competency: Y
Accepting New Patients: No

KAO, ELAINE
License Type: OD
Gender: Female
License #: 14184
NPI#: 1801183975
17617 PIONEER BLVD

ARTESIA, CA 90701
(562) 924-2020
(562) 924-2020
Spanish
M-W 10AM-4PM
F 10AM-4PM
SA 9AM-2PM
Accessibility: CONTACT PROVIDER
N/A
Cultural Competency: Y
Accepting New Patients: No

LEE, CHENG HONG
License Type: OD
Gender: Male
License #: 10361
NPI#: 1558353029
18371 PIONEER BLVD
ARTESIA, CA 90701
(562) 865-4190
(562) 865-4190
Chinese
TU-F 10:30AM-7PM
SA 10:30AM-7PM
Accessibility: CONTACT PROVIDER
N/A
Cultural Competency: Y
Accepting New Patients: No

LEE, JOSEPH
License Type: MD
Gender: Male
License #: A60445
NPI#: 1558458364
19038 NORWALK BLVD
ARTESIA, CA 90701
(562) 653-9500
(562) 653-9500
Japanese, Korean, Spanish, Vietnamese
M-F 9AM-6PM
Accessibility: CONTACT PROVIDER
N/A
Cultural Competency: Y
Accepting New Patients: No

PHAM, THUY L T
License Type: OD
Gender: Female
License #: 10157
NPI#: 1548231038
17617 PIONEER BLVD
ARTESIA, CA 90701
(562) 924-2020
(562) 924-2020
Spanish, Vietnamese
M-W 10AM-4PM
F 10AM-4PM
SA 9AM-2PM
Accessibility: CONTACT PROVIDER
N/A
Cultural Competency: Y
Accepting New Patients: No

SAYSOMPHANE, MIMI
License Type: OD
Gender: Female
License #: 34135
NPI#: 1295201390
17801 PIONEER BLVD STE F
ARTESIA, CA 90701
(562) 467-0813
(562) 467-0813
Lao
SU-SA 9AM-6PM
Accessibility: CONTACT PROVIDER
N/A
Cultural Competency: Y
Accepting New Patients: No

UNG, TERESA
License Type: OD
Gender: Female
License #: 14936
NPI#: 1447663166
17801 PIONEER BLVD STE F
ARTESIA, CA 90701
(562) 467-0813
(562) 467-0813
SU-SA 9AM-6PM
Accessibility: CONTACT PROVIDER
N/A
Cultural Competency: Y
Accepting New Patients: No

YIM, IRENE
License Type: OD
Gender: Female
License #: 9722
NPI#: 1033257894
19038 NORWALK BLVD
ARTESIA, CA 90701
(562) 653-9500
(562) 653-9500
Korean, Spanish
M-F 9AM-6PM
Accessibility: CONTACT PROVIDER

N/A
Cultural Competency: Y
Accepting New Patients: No

YU, ELAINE
License Type: OD
Gender: Female
License #: 34447
NPI#: 1699325027
17801 PIONEER BLVD STE F
ARTESIA, CA 90701
(562) 467-0813
(562) 467-0813
Spanish
SU-SA 9AM-6PM
Accessibility: CONTACT PROVIDER
N/A
Cultural Competency: Y
Accepting New Patients: No

AZUSA

HOM, MILTON
License Type: OD
Gender: Male
License #: 7221
NPI#: 1326158478
822 E ALOSTA AVE STE A
AZUSA, CA 91702
(626) 334-1585
(626) 334-1585
Spanish
M 12AM-5PM
TU 9AM-7PM
W-TH 9:30AM-5:30PM
F 9:30AM-6PM
SA 7:30AM-1PM
Accessibility: CONTACT PROVIDER
N/A
Cultural Competency: Y
Accepting New Patients: No

BALDWIN PARK

ANDERSON, KERRY
License Type: OD
Gender: Male
License #: 9775
NPI#: 1851404628
14461 MERCED AVE STE 101
BALDWIN PARK, CA 91706
(626) 939-4588
(626) 939-4588
Spanish
M-F 10AM-6PM
SA 10AM-4PM
Accessibility: CONTACT PROVIDER
N/A
Cultural Competency: Y
Accepting New Patients: No

GOLDMAN, EVAN
License Type: OD
Gender: Male
License #: 34302
NPI#: 1154975738
14518 LOS ANGELES ST
BALDWIN PARK, CA 91706
(818) 241-1151
(818) 241-1151
Spanish
Accessibility: CONTACT PROVIDER
N/A
Cultural Competency: Y
Accepting New Patients: No

HUNG, MIA
License Type: OD
Gender: Female
License #: 9757
NPI#: 1720191505
14461 MERCED AVE STE 101
BALDWIN PARK, CA 91706
(626) 939-4588
(626) 939-4588
Spanish, Chinese
M-F 10AM-6PM
SA 10AM-4PM
Accessibility: CONTACT PROVIDER
N/A
Cultural Competency: Y
Accepting New Patients: No

MARTINEZ, DANIEL
License Type: OD
Gender: Male
License #: 8276
NPI#: 1184688004
14319 RAMONA BLVD
BALDWIN PARK, CA 91706
(626) 960-8655
(626) 960-8655
Spanish
TU-F 9AM-6PM
SA 9AM-2PM
Accessibility: CONTACT PROVIDER
N/A
Cultural Competency: Y

Accepting New Patients: No

BELL

ESTRADA, JAIME
License Type: OD
Gender: Male
License #: 11129
NPI#: 1073519997
4511 GAGE AVE
BELL, CA 90201
(323) 560-2786
(323) 560-2786
Spanish
M-F 9AM-5:30PM
SA 8:30AM-11AM
Accessibility: CONTACT PROVIDER
N/A
Cultural Competency: Y
Accepting New Patients: No

GONZALEZ, CASIMIRO
License Type: MD
Gender: Male
License #: A66511
NPI#: 1851497911
6930 ATLANTIC AVE
BELL, CA 90201
(323) 562-0055
(323) 562-0055
Spanish
M 8AM-5PM
TU-W 9AM-5PM
TH-F 8AM-5PM
Accessibility: CONTACT PROVIDER
N/A
Cultural Competency: Y
Accepting New Patients: No

LOPEZ, RYAN
License Type: OD
Gender: Male
License #: 34509
NPI#: 1700400777
6930 ATLANTIC AVE
BELL, CA 90201
(323) 562-0055
(323) 562-0055
Spanish
M 8AM-5PM
TU-W 9AM-5PM
TH-F 8AM-5PM
Accessibility: CONTACT PROVIDER
N/A
Cultural Competency: Y
Accepting New Patients: No

LOVATO, VICTORIA
License Type: OD
Gender: Female
License #: 10714
NPI#: 1316983422
4566 FLORENCE AVE STE 6
BELL, CA 90201
(323) 773-3332
(323) 773-3332
Spanish
M-F 8AM-5PM
SA 8AM-1PM
Accessibility: CONTACT PROVIDER
N/A
Cultural Competency: Y
Accepting New Patients: No

UGALDE, RAUL
License Type: OD
Gender: Male
License #: 8886
NPI#: 1659441434
6930 ATLANTIC AVE
BELL, CA 90201
(323) 562-0055
(323) 562-0055
Spanish
M 8AM-5PM
TU-W 9AM-5PM
TH-F 8AM-5PM
Accessibility: CONTACT PROVIDER
N/A
Cultural Competency: Y
Accepting New Patients: No

BELLFLOWER

LATTER, MITCHELL
License Type: MD
Gender: Male
License #: G40013
NPI#: 1255411625
10230 ARTESIA BLVD STE 204
BELLFLOWER, CA 90706
(562) 920-8829
(562) 920-8829
W 9AM-5PM
TH-F 1:30PM-5PM
Accessibility: CONTACT

PROVIDER
N/A
Cultural Competency: Y
Accepting New Patients: No

MAI, LOI
License Type: OD
Gender: Male
License #: 34111
NPI#: 1902353238
16102 BELLFLOWER BLVD
BELLFLOWER, CA 90706
(562) 867-4716
(562) 867-4716
Spanish, Vietnamese
M-TU 10AM-6PM
TH-F 10AM-6PM
SA 9AM-1PM
Accessibility: CONTACT PROVIDER
N/A
Cultural Competency: Y
Accepting New Patients: No

NGUYEN, NGUYET CAM
License Type: OD
Gender: Female
License #: 13660
NPI#: 1912150343
10268 ROSECRANS AVE
BELLFLOWER, CA 90706
(562) 804-2020
(562) 804-2020
Spanish, Vietnamese
M-W 10AM-6PM
F 10AM-6PM
SA 9AM-4PM
Accessibility: CONTACT PROVIDER
N/A
Cultural Competency: Y
Accepting New Patients: No

SHAH, KUNAL
License Type: OD
Gender: Male
License #: 12356
NPI#: 1528172616
17139 BELLFLOWER BLVD
BELLFLOWER, CA 90706
(562) 866-2020
(562) 866-2020
Gujarati, Hindi, Spanish
M-F 8:30AM-5:30PM
SA 9AM-2PM
Accessibility: CONTACT PROVIDER
N/A
Cultural Competency: Y
Accepting New Patients: No

BEVERLY HILLS

SHILY, BG
License Type: OD
Gender: Male
License #: 8177
NPI#: 1306975982
9100 WILSHIRE BLVD STE 509E
BEVERLY HILLS, CA 90212
(310) 271-3937
(310) 271-3937
Hebrew
M-TU 9AM-6PM
W 10AM-7PM
TH 9AM-6PM
F 8AM-5PM
SA 10AM-2PM
Accessibility: CONTACT PROVIDER
N/A
Cultural Competency: Y
Accepting New Patients: No

SHIRAZIAN, FOAD
License Type: OD
Gender: Male
License #: 11746
NPI#: 1780700989
277 S BEVERLY DR
BEVERLY HILLS, CA 90212
(310) 888-2848
(310) 888-2848
Spanish
M-F 10AM-6PM
SA 11AM-4PM
Accessibility: CONTACT PROVIDER
N/A
Cultural Competency: Y
Accepting New Patients: No

BURBANK

EGHBALI, KOUROSH
License Type: MD
Gender: Male
License #: A78218
NPI#: 1952379174
2601 W ALAMEDA AVE STE 204
BURBANK, CA 91505
(818) 846-9999

(818) 846-9999
Hebrew
M-TH 8AM-5PM
F 8AM-4PM
Accessibility: CONTACT PROVIDER
N/A
Cultural Competency: Y
Accepting New Patients: No

EGHBALI, FARID
License Type: OD
Gender: Male
License #: 10108
NPI#: 1386614386
2601 W ALAMEDA AVE STE 204
BURBANK, CA 91505
(818) 846-9999
(818) 846-9999
Hebrew
M-TH 8AM-5PM
F 8AM-4PM
Accessibility: CONTACT PROVIDER
N/A
Cultural Competency: Y
Accepting New Patients: No

GONZALEZ, VANESSA
License Type: OD
Gender: Female
License #: 35391
NPI#: 1235842683
201 E MAGNOLIA BLVD
STE 261
BURBANK, CA 91502
(818) 841-2393
(818) 841-2393
M-F 9AM-6PM
SA 9AM-6PM
Accessibility: CONTACT PROVIDER
N/A
Cultural Competency: Y
Accepting New Patients: No

GORDON, DAVID
License Type: OD
Gender: Male
License #: 6675
NPI#: 1992879407
1112 W BURBANK BLVD STE 204
BURBANK, CA 91506
(818) 846-9075
(818) 846-9075
Spanish
M 9AM-5PM
TU 9AM-5:30PM
W 9:30AM-5:30PM
TH 9AM-5:30PM
F 9AM-4PM
SA 8AM-3:30PM
Accessibility: CONTACT PROVIDER
N/A
Cultural Competency: Y
Accepting New Patients: No

HAROOTOONIAN, ELLA
License Type: OD
Gender: Female
License #: 10851
NPI#: 1508954306
333 E MAGNOLIA BLVD
STE 101
BURBANK, CA 91502
(818) 543-6080
(818) 543-6080
Armenian, Spanish
M-F 10AM-5PM
Accessibility: CONTACT PROVIDER
N/A
Cultural Competency: Y
Accepting New Patients: No

HOEFT, CRAIG
License Type: OD
Gender: Male
License #: 8494
NPI#: 1942360276
1112 W BURBANK BLVD STE 204
BURBANK, CA 91506
(818) 846-9075
(818) 846-9075
Spanish
M 9AM-5PM
TU 9AM-5:30PM
W 9:30AM-5:30PM
TH 9AM-5:30PM
F 9AM-4PM
SA 8AM-3:30PM
Accessibility: CONTACT PROVIDER
N/A
Cultural Competency: Y
Accepting New Patients: No

HOEFT, WAYNE
License Type: OD

Gender: Male
License #: 4256
NPI#: 1801851571
1112 W BURBANK BLVD STE 204
BURBANK, CA 91506
(818) 846-9075
(818) 846-9075
Armenian, Spanish
M 9AM-5PM
TU 9AM-5:30PM
W 9:30AM-5:30PM
TH 9AM-5:30PM
F 9AM-4PM
SA 8AM-3:30PM
Accessibility: CONTACT PROVIDER
N/A
Cultural Competency: Y
Accepting New Patients: No

KOCHKARIAN, YERAZ
License Type: OD
Gender: Female
License #: 34906
NPI#: 1942975982
3808 W RIVERSIDE DR STE 100
BURBANK, CA 91505
(818) 843-2214
(818) 843-2214
M-TU 8:30AM-5:30PM
W 8:30AM-7PM
TH-F 8:30AM-5:30PM
SA 8:30AM-2PM
Accessibility: CONTACT PROVIDER
N/A
Cultural Competency: Y
Accepting New Patients: No

LEE, KERRI DAVIDOVE
License Type: OD
Gender: Female
License #: 7786
NPI#: 1528117413
3808 W RIVERSIDE DR STE 100
BURBANK, CA 91505
(818) 843-2214
(818) 843-2214
Spanish
M-TU 8:30AM-5:30PM
W 8:30AM-7PM
TH-F 8:30AM-5:30PM
SA 8:30AM-2PM
Accessibility: CONTACT PROVIDER
N/A
Cultural Competency: Y
Accepting New Patients: No

LEMOR, DANIEL
License Type: MD
Gender: Male
License #: A156391
NPI#: 1275950115
2031 W ALAMEDA AVE STE 300
BURBANK, CA 91506
(818) 762-0647
(818) 762-0647
Spanish
M-F 8AM-5PM
Accessibility: CONTACT PROVIDER
N/A
Cultural Competency: Y
Accepting New Patients: No

MEALLET, MARIO
License Type: MD
Gender: Male
License #: A67512
NPI#: 1851510424
2031 W ALAMEDA AVE STE 300
BURBANK, CA 91506
(818) 762-0647
(818) 762-0647
German, Spanish
M-F 8AM-5PM
Accessibility: CONTACT PROVIDER
N/A
Cultural Competency: Y
Accepting New Patients: No

SHUHAM, ELLEN
License Type: OD
Gender: Female
License #: 6899
NPI#: 1629127519
3808 W RIVERSIDE DR STE 100
BURBANK, CA 91505
(818) 843-2214
(818) 843-2214
Spanish
M-TU 8:30AM-5:30PM
W 8:30AM-7PM
TH-F 8:30AM-5:30PM

SA 8:30AM-2PM
Accessibility: CONTACT PROVIDER
N/A
Cultural Competency: Y
Accepting New Patients: No

TANNENBAUM, DANA
License Type: MD
Gender: Female
License #: A67997
NPI#: 1528080694
2031 W ALAMEDA AVE STE 300
BURBANK, CA 91506
(818) 762-0647
(818) 762-0647
French
M-F 8AM-5PM
Accessibility: CONTACT PROVIDER
N/A
Cultural Competency: Y
Accepting New Patients: No

VALENZUELA, ALYSSA
License Type: OD
Gender: Female
License #: 35073
NPI#: 1780302372
3808 W RIVERSIDE DR STE 100
BURBANK, CA 91505
(818) 843-2214
(818) 843-2214
M-TU 8:30AM-5:30PM
W 8:30AM-7PM
TH-F 8:30AM-5:30PM
SA 8:30AM-2PM
Accessibility: CONTACT PROVIDER
N/A
Cultural Competency: Y
Accepting New Patients: No

YAZDANMEHR, EMETISSE
License Type: OD
Gender: Female
License #: 15070
NPI#: 1194133322
3808 W RIVERSIDE DR STE 100
BURBANK, CA 91505
(818) 843-2214
(818) 843-2214
M-TU 8:30AM-5:30PM
W 8:30AM-7PM
TH-F 8:30AM-5:30PM
SA 8:30AM-2PM
Accessibility: CONTACT PROVIDER
N/A
Cultural Competency: Y
Accepting New Patients: No

CALABASAS

JAMES, EMILY
License Type: OD
Gender: Female
License #: 33479
NPI#: 1992157317
22247 MULHOLLAND HWY
CALABASAS, CA 91302
(747) 232-2202
(747) 232-2202
TU 8AM-4PM
W 11AM-7PM
TH-F 9AM-5PM
SA 9AM-5PM
Accessibility: CONTACT PROVIDER
N/A
Cultural Competency: Y
Accepting New Patients: No

KIM, JOANNA
License Type: OD
Gender: Female
License #: 34892
NPI#: 1538833835
22247 MULHOLLAND HWY
CALABASAS, CA 91302
(747) 232-2202
(747) 232-2202
TU 8AM-4PM
W 11AM-7PM
TH-F 9AM-5PM
SA 9AM-5PM
Accessibility: CONTACT PROVIDER
N/A
Cultural Competency: Y
Accepting New Patients: No

CANOGA PARK

FISHER, SVETLANA
License Type: OD
Gender: Female
License #: 9936
NPI#: 1922028653
21001 SHERMAN WAY STE

14
CANOGA PARK, CA 91303
(747) 230-4024
(747) 230-4024
Russian, Spanish
M-F 10AM-6PM
SA 10AM-3PM
Accessibility: CONTACT PROVIDER
N/A
Cultural Competency: Y
Accepting New Patients: No

GOMES, ALEX
License Type: OD
Gender: Male
License #: 13501
NPI#: 1497919765
7606 FALLBROOK AVE STE 8
CANOGA PARK, CA 91304
(818) 476-7949
(818) 476-7949
Spanish
M-F 9AM-5PM
Accessibility: CONTACT PROVIDER
N/A
Cultural Competency: Y
Accepting New Patients: No

XIE, WARREN
License Type: OD
Gender: Male
License #: 35186
NPI#: 1841871704
21001 SHERMAN WAY STE 14
CANOGA PARK, CA 91303
(747) 230-4024
(747) 230-4024
M-F 10AM-6PM
SA 10AM-3PM
Accessibility: CONTACT PROVIDER
N/A
Cultural Competency: Y
Accepting New Patients: No

CANYON COUNTRY

LANDON, EDWARD
License Type: OD
Gender: Male
License #: 6497
NPI#: 1457401051
19036 SOLEDAD CANYON RD
CANYON COUNTRY, CA 91351
(661) 251-8055
(661) 251-8055
Spanish
M 9:30AM-6PM
TU 12:30AM-7PM
TH-F 9:30AM-6PM
Accessibility: CONTACT PROVIDER
N/A
Cultural Competency: Y
Accepting New Patients: No

CARSON

EZEANI, IFEOMA
License Type: OD
Gender: Female
License #: 12478
NPI#: 1407816911
460 E CARSON PLAZA DR STE 114
CARSON, CA 90746
(310) 464-8300
(310) 464-8300
Igbo
M-F 10AM-4PM
Accessibility: CONTACT PROVIDER
N/A
Cultural Competency: Y
Accepting New Patients: No

HO, ALINA
License Type: OD
Gender: Female
License #: 12809
NPI#: 1114096104
20700 AVALON BLVD STE 343
CARSON, CA 90746
(310) 532-2622
(310) 532-2622
Spanish
SU 10AM-5PM
M-F 10AM-8PM
SA 10AM-5PM
Accessibility: CONTACT PROVIDER
N/A
Cultural Competency: Y
Accepting New Patients: No

HUR, CHRISTINE

License Type: OD
Gender: Female
License #: 35190
NPI#: 1093397614
22015 AVALON BLVD STE A
CARSON, CA 90745
(310) 830-7584
(310) 830-7584
M 10AM-7PM
TU-W 10AM-6PM
TH 10AM-7PM
F 10AM-6PM
SA 9AM-1PM
Accessibility: CONTACT PROVIDER
N/A
Cultural Competency: Y
Accepting New Patients: No

JUNG, GRACE
License Type: OD
Gender: Female
License #: 15247
NPI#: 1790167492
22015 AVALON BLVD STE A
CARSON, CA 90745
(310) 830-7584
(310) 830-7584
M 10AM-7PM
TU-W 10AM-6PM
TH 10AM-7PM
F 10AM-6PM
SA 9AM-1PM
Accessibility: CONTACT PROVIDER
N/A
Cultural Competency: Y
Accepting New Patients: No

LEE, KRISTEN
License Type: OD
Gender: Female
License #: 13040
NPI#: 1972512127
21739 AVALON BLVD
CARSON, CA 90745
(310) 513-6900
(310) 513-6900
Spanish
M-TH 9AM-6PM
F 9AM-5PM
SA 9AM-4PM
Accessibility: CONTACT PROVIDER
N/A
Cultural Competency: Y
Accepting New Patients: No

NGUYEN, ANNIE
License Type: OD
Gender: Female
License #: 34065
NPI#: 1851872824
20700 AVALON BLVD STE 343
CARSON, CA 90746
(310) 532-2622
(310) 532-2622
Vietnamese
SU 10AM-5PM
M-F 10AM-8PM
SA 10AM-5PM
Accessibility: CONTACT PROVIDER
N/A
Cultural Competency: Y
Accepting New Patients: No

OSAKO, ERIN
License Type: OD
Gender: Female
License #: 12336
NPI#: 1043261712
22015 AVALON BLVD STE A
CARSON, CA 90745
(310) 830-7584
(310) 830-7584
M 10AM-7PM
TU-W 10AM-6PM
TH 10AM-7PM
F 10AM-6PM
SA 9AM-1PM
Accessibility: CONTACT PROVIDER
N/A
Cultural Competency: Y
Accepting New Patients: No

SHIOMI, WILLIAM
License Type: OD
Gender: Male
License #: 5335
NPI#: 1720058811
20700 AVALON BLVD STE 343
CARSON, CA 90746
(310) 532-2622
(310) 532-2622
Spanish, Tagalog
SU 10AM-5PM
M-F 10AM-8PM
SA 10AM-5PM
Accessibility: CONTACT PROVIDER

N/A
Cultural Competency: Y
Accepting New Patients: No

TRAN, MYHANH
License Type: OD
Gender: Female
License #: 12011
NPI#: 1477628519
1752 E CARSON ST
CARSON, CA 90745
(310) 518-7016
(310) 518-7016
Spanish, Vietnamese
M 9AM-2PM
TU 10AM-6PM
TH 10AM-6PM
F 10AM-5PM
SA 9AM-2PM
Accessibility: CONTACT PROVIDER
N/A
Cultural Competency: Y
Accepting New Patients: No

WONG, VIONE
License Type: OD
Gender: Female
License #: 34517
NPI#: 1578184156
22015 AVALON BLVD STE A
CARSON, CA 90745
(310) 830-7584
(310) 830-7584
M 10AM-7PM
TU-W 10AM-6PM
TH 10AM-7PM
F 10AM-6PM
SA 9AM-1PM
Accessibility: CONTACT PROVIDER
N/A
Cultural Competency: Y
Accepting New Patients: No

YANG, ANNA
License Type: OD
Gender: Female
License #: 33455
NPI#: 1558713024
22015 AVALON BLVD STE A
CARSON, CA 90745
(310) 830-7584
(310) 830-7584
M 10AM-7PM
TU-W 10AM-6PM
TH 10AM-7PM
F 10AM-6PM
SA 9AM-1PM
Accessibility: CONTACT PROVIDER
N/A
Cultural Competency: Y
Accepting New Patients: No

YUAN, RYAN
License Type: OD
Gender: Male
License #: 34519
NPI#: 1558982132
22015 AVALON BLVD STE A
CARSON, CA 90745
(310) 830-7584
(310) 830-7584
M 10AM-7PM
TU-W 10AM-6PM
TH 10AM-7PM
F 10AM-6PM
SA 9AM-1PM
Accessibility: CONTACT PROVIDER
N/A
Cultural Competency: Y
Accepting New Patients: No

CERRITOS

BUTCHERT, DAVID
License Type: OD
Gender: Male
License #: 10190
NPI#: 1982746343
11847 SOUTH ST
CERRITOS, CA 90703
(562) 865-6119
(562) 865-6119
M-F 10AM-6PM
SA 10AM-4PM
Accessibility: CONTACT PROVIDER
N/A
Cultural Competency: Y
Accepting New Patients: No

FONG, CARLETON
License Type: OD
Gender: Male
License #: 10689
NPI#: 1427023100
17100 NORWALK BLVD STE 107
CERRITOS, CA 90703
(562) 867-8302
(562) 867-8302

M 9AM-5PM
TU 9:30AM-6PM
W 9AM-5PM
TH 9:30AM-6PM
F 9AM-5PM
SA 9AM-1PM
Accessibility: CONTACT PROVIDER
N/A
Cultural Competency: Y
Accepting New Patients: No

FONG, BRIAN
License Type: OD
Gender: Male
License #: 14146
NPI#: 1427344522
17100 NORWALK BLVD STE 107
CERRITOS, CA 90703
(562) 867-8302
(562) 867-8302
Spanish
M 9AM-5PM
TU 9:30AM-6PM
W 9AM-5PM
TH 9:30AM-6PM
F 9AM-5PM
SA 9AM-1PM
Accessibility: CONTACT PROVIDER
N/A
Cultural Competency: Y
Accepting New Patients: No

HUANG, ANTHONY
License Type: OD
Gender: Male
License #: 10496
NPI#: 1659344802
17100 NORWALK BLVD STE 107
CERRITOS, CA 90703
(562) 867-8302
(562) 867-8302
Spanish
M 9AM-5PM
TU 9:30AM-6PM
W 9AM-5PM
TH 9:30AM-6PM
F 9AM-5PM
SA 9AM-1PM
Accessibility: CONTACT PROVIDER
N/A
Cultural Competency: Y
Accepting New Patients: No

SHIH, VIVIAN
License Type: OD
Gender: Female
License #: 14831
NPI#: 1093137994
17100 NORWALK BLVD STE 107
CERRITOS, CA 90703
(562) 867-8302
(562) 867-8302
Chinese
M 9AM-5PM
TU 9:30AM-6PM
W 9AM-5PM
TH 9:30AM-6PM
F 9AM-5PM
SA 9AM-1PM
Accessibility: CONTACT PROVIDER
N/A
Cultural Competency: Y
Accepting New Patients: No

CITY OF INDUSTRY

BAUMANN, DANIELA
License Type: OD
Gender: Female
License #: 34530
NPI#: 1982232146
17833 COLIMA RD
CITY OF INDUSTRY, CA 91748
(626) 964-8864
(626) 964-8864
TU-F 9AM-5PM
SA 9AM-2PM
Accessibility: CONTACT PROVIDER
N/A
Cultural Competency: Y
Accepting New Patients: No

CHANG, TOM
License Type: MD
Gender: Male
License #: A69909
NPI#: 1609848969
17833 COLIMA RD
CITY OF INDUSTRY, CA 91748
(626) 964-8864
(626) 964-8864
TU-F 9AM-5PM
SA 9AM-2PM
Accessibility: CONTACT

PROVIDER
N/A
Cultural Competency: Y
Accepting New Patients: No

CHAU, VIVIAN
License Type: OD
Gender: Female
License #: 35427
NPI#: 1558052951
17833 COLIMA RD
CITY OF INDUSTRY, CA 91748
(626) 964-8864
(626) 964-8864
Chinese
TU-F 9AM-5PM
SA 9AM-2PM
Accessibility: CONTACT PROVIDER
N/A
Cultural Competency: Y
Accepting New Patients: No

CHEN, BRIAN
License Type: MD
Gender: Male
License #: A127719
NPI#: 1952631632
17833 COLIMA RD
CITY OF INDUSTRY, CA 91748
(626) 964-8864
(626) 964-8864
Spanish
TU-F 9AM-5PM
SA 9AM-2PM
Accessibility: CONTACT PROVIDER
N/A
Cultural Competency: Y
Accepting New Patients: No

GOLDSTONE, ADAM
License Type: OD
Gender: Male
License #: 11051
NPI#: 1316972995
17833 COLIMA RD
CITY OF INDUSTRY, CA 91748
(626) 964-8864
(626) 964-8864
TU-F 9AM-5PM
SA 9AM-2PM
Accessibility: CONTACT PROVIDER
N/A
Cultural Competency: Y
Accepting New Patients: No

HUNG, JANICE
License Type: OD
Gender: Female
License #: 34296
NPI#: 1750917936
17833 COLIMA RD
CITY OF INDUSTRY, CA 91748
(626) 964-8864
(626) 964-8864
TU-F 9AM-5PM
SA 9AM-2PM
Accessibility: CONTACT PROVIDER
N/A
Cultural Competency: Y
Accepting New Patients: No

KALBAKJI, NATALY
License Type: OD
Gender: Female
License #: 34943
NPI#: 1700556438
17833 COLIMA RD
CITY OF INDUSTRY, CA 91748
(626) 964-8864
(626) 964-8864
Arabic
TU-F 9AM-5PM
SA 9AM-2PM
Accessibility: CONTACT PROVIDER
N/A
Cultural Competency: Y
Accepting New Patients: No

KARAPETIAN, ELENA
License Type: OD
Gender: Female
License #: 34514
NPI#: 1184250417
17833 COLIMA RD
CITY OF INDUSTRY, CA 91748
(626) 964-8864
(626) 964-8864
TU-F 9AM-5PM
SA 9AM-2PM
Accessibility: CONTACT

PROVIDER
N/A
Cultural Competency: Y
Accepting New Patients: No

KHIEU, TINA
License Type: OD
Gender: Female
License #: 34777
NPI#: 1962031617
17833 COLIMA RD
CITY OF INDUSTRY, CA 91748
(626) 964-8864
(626) 964-8864
TU-F 9AM-5PM
SA 9AM-2PM
Accessibility: CONTACT PROVIDER
N/A
Cultural Competency: Y
Accepting New Patients: No

PAK, JOSEPH
License Type: OD
License #: 34773
NPI#: 1073192100
17833 COLIMA RD
CITY OF INDUSTRY, CA 91748
(626) 964-8864
(626) 964-8864
Korean
TU-F 9AM-5PM
SA 9AM-2PM
Accessibility: CONTACT PROVIDER
N/A
Cultural Competency: Y
Accepting New Patients: No

TON-NU, MY LINH
License Type: OD
Gender: Female
License #: 34990
NPI#: 1245733476
17833 COLIMA RD
CITY OF INDUSTRY, CA 91748
(626) 964-8864
(626) 964-8864
TU-F 9AM-5PM
SA 9AM-2PM
Accessibility: CONTACT PROVIDER
N/A
Cultural Competency: Y
Accepting New Patients: No

TRAN, HENRY
License Type: OD
Gender: Male
License #: 15159
NPI#: 1467846709
17833 COLIMA RD
CITY OF INDUSTRY, CA 91748
(626) 964-8864
(626) 964-8864
TU-F 9AM-5PM
SA 9AM-2PM
Accessibility: CONTACT PROVIDER
N/A
Cultural Competency: Y
Accepting New Patients: No

VIVIRITO, MARY
License Type: OD
Gender: Female
License #: 33798
NPI#: 1477968667
17833 COLIMA RD
CITY OF INDUSTRY, CA 91748
(626) 964-8864
(626) 964-8864
Spanish
TU-F 9AM-5PM
SA 9AM-2PM
Accessibility: CONTACT PROVIDER
N/A
Cultural Competency: Y
Accepting New Patients: No

WAINESS, REID
License Type: MD
Gender: Male
License #: A108766
NPI#: 1396935979
17833 COLIMA RD
CITY OF INDUSTRY, CA 91748
(626) 964-8864
(626) 964-8864
Hebrew, Spanish
TU-F 9AM-5PM
SA 9AM-2PM
Accessibility: CONTACT PROVIDER

N/A
Cultural Competency: Y
Accepting New Patients: No

ZVANUT, DONALD
License Type: OD
Gender: Male
License #: 8642
NPI#: 1336211804
17833 COLIMA RD
CITY OF INDUSTRY, CA 91748
(626) 964-8864
(626) 964-8864
TU-F 9AM-5PM
SA 9AM-2PM
Accessibility: CONTACT PROVIDER
N/A
Cultural Competency: Y
Accepting New Patients: No

CLAREMONT

BEBAWY, MAGDY
License Type: OD
Gender: Male
License #: 14579
NPI#: 1982947628
418 AUTO CENTER DR
CLAREMONT, CA 91711
(909) 621-5400
(909) 621-5400
Arabic, cop
M-F 10AM-6PM
SA 10AM-4PM
Accessibility: CONTACT PROVIDER
N/A
Cultural Competency: Y
Accepting New Patients: No

CAJAYON, ANNELYNN
License Type: OD
Gender: Female
License #: 12948
NPI#: 1023065265
101 N INDIAN HILL BLVD
STE C2
CLAREMONT, CA 91711
(909) 621-0979
(909) 621-0979
Portuguese
M-F 9AM-6PM
SA 9AM-4PM
Accessibility: CONTACT PROVIDER
N/A
Cultural Competency: Y
Accepting New Patients: No

TORRES, ANNA
License Type: OD
Gender: Female
License #: 8878
NPI#: 1346295474
1420 N CLAREMONT BLVD
STE 209B
CLAREMONT, CA 91711
(909) 621-0057
(909) 621-0057
Spanish
M 9AM-7PM
TU-TH 9AM-6PM
F 9AM-12AM
Accessibility: CONTACT PROVIDER
N/A
Cultural Competency: Y
Accepting New Patients: No

TRAN, HELEN
License Type: OD
Gender: Female
License #: 34553
NPI#: 1043852205
101 N INDIAN HILL BLVD
STE C2
CLAREMONT, CA 91711
(909) 621-0979
(909) 621-0979
M-F 9AM-6PM
SA 9AM-4PM
Accessibility: CONTACT PROVIDER
N/A
Cultural Competency: Y
Accepting New Patients: No

COMMERCE

CHOI, IRENE
License Type: OD
Gender: Female
License #: 33447
NPI#: 1265816854
5520 WHITTIER BLVD
COMMERCE, CA 90022
(323) 728-2708
(323) 728-2708
M 10AM-6PM
TH-F 10AM-6PM
SA 10AM-3PM

Accessibility: CONTACT PROVIDER
N/A
Cultural Competency: Y
Accepting New Patients: No

HONG, DONNA
License Type: OD
Gender: Female
License #: 13249
NPI#: 1871785360
5520 WHITTIER BLVD
COMMERCE, CA 90022
(323) 728-2708
(323) 728-2708
Spanish, Vietnamese
M 10AM-6PM
TH-F 10AM-6PM
SA 10AM-3PM
Accessibility: CONTACT PROVIDER
N/A
Cultural Competency: Y
Accepting New Patients: No

COMPTON

MESSINGER, JAY
License Type: OD
Gender: Male
License #: 5433
NPI#: 1811969884
318 E COMPTON BLVD
COMPTON, CA 90221
(310) 631-3660
(310) 631-3660
Spanish
M-F 9AM-5PM
SA 9AM-12AM
Accessibility: CONTACT PROVIDER
N/A
Cultural Competency: Y
Accepting New Patients: No

NGUYEN, SON
License Type: OD
Gender: Male
License #: 11835
NPI#: 1962536649
318 E COMPTON BLVD
COMPTON, CA 90221
(310) 631-3660
(310) 631-3660
M-F 9AM-5PM
SA 9AM-12AM
Accessibility: CONTACT PROVIDER
N/A
Cultural Competency: Y
Accepting New Patients: No

VU, FRANCIS
License Type: OD
Gender: Male
License #: 15232
NPI#: 1760863997
318 E COMPTON BLVD
COMPTON, CA 90221
(310) 631-3660
(310) 631-3660
M-F 9AM-5PM
SA 9AM-12AM
Accessibility: CONTACT PROVIDER
N/A
Cultural Competency: Y
Accepting New Patients: No

COVINA

HITOMI, CLIFFORD
License Type: OD
Gender: Male
License #: 8250
NPI#: 1710079991
525 N AZUSA AVE
COVINA, CA 91722
(626) 967-2495
(626) 967-2495
Spanish
M-TH 9AM-5PM
Accessibility: CONTACT PROVIDER
N/A
Cultural Competency: Y
Accepting New Patients: No

MORIYASU, STEVEN
License Type: OD
Gender: Male
License #: 10383
NPI#: 1124153796
924 N CITRUS AVE
COVINA, CA 91722
(626) 331-2020
(626) 331-2020
Japanese, Spanish
TU-F 9AM-6PM
SA 9AM-2PM
Accessibility: CONTACT PROVIDER
N/A
Cultural Competency: Y

Accepting New Patients: No

URRIQUIA, KENNETH
License Type: OD
Gender: Male
License #: 14899
NPI#: 1992164420
911 N GRAND AVE
COVINA, CA 91724
(626) 967-3794
(626) 967-3794
M 9AM-6PM
TU-W 10AM-7PM
TH-F 9AM-6PM
SA 8AM-1PM
Accessibility: CONTACT PROVIDER
N/A
Cultural Competency: Y
Accepting New Patients: No

VONG, CHENH
License Type: OD
Gender: Male
License #: 12181
NPI#: 1366523565
141 N CITRUS AVE
COVINA, CA 91723
(626) 967-5587
(626) 967-5587
M-TU 10AM-5:30PM
TH 10AM-5:30PM
SA 9:30AM-2:30PM
Accessibility: CONTACT PROVIDER
N/A
Cultural Competency: Y
Accepting New Patients: No

WU, EDWIN
License Type: OD
Gender: Male
License #: 13985
NPI#: 1326350257
911 N GRAND AVE
COVINA, CA 91724
(626) 967-3794
(626) 967-3794
M 9AM-6PM
TU-W 10AM-7PM
TH-F 9AM-6PM
SA 8AM-1PM
Accessibility: CONTACT PROVIDER
N/A
Cultural Competency: Y
Accepting New Patients: No

CULVER CITY

LEVIN, MICHAEL
License Type: OD
Gender: Male
License #: 5424
NPI#: 1033268081
10724 WASHINGTON BLVD
CULVER CITY, CA 90232
(310) 559-0500
(310) 559-0500
M-F 9AM-6PM
SA 9AM-5PM
Accessibility: CONTACT PROVIDER
N/A
Cultural Competency: Y
Accepting New Patients: No

MOTAMENI, MERCEDEH
License Type: OD
Gender: Female
License #: 9453
NPI#: 1841343647
4125 SEPULVEDA BLVD
CULVER CITY, CA 90230
(310) 391-6311
(310) 391-6311
Spanish
TU-F 10:30AM-6PM
SA 10:30AM-6PM
Accessibility: CONTACT PROVIDER
N/A
Cultural Competency: Y
Accepting New Patients: No

OSAKO, EUGENE
License Type: OD
Gender: Male
License #: 11723
NPI#: 1376683409
10724 WASHINGTON BLVD
CULVER CITY, CA 90232
(310) 559-0500
(310) 559-0500
Japanese
M-F 9AM-6PM
SA 9AM-5PM
Accessibility: CONTACT PROVIDER
N/A
Cultural Competency: Y
Accepting New Patients: No

STEINBERG, CRAIG

License Type: OD
Gender: Male
License #: 8032
NPI#: 1285710939
10724 WASHINGTON BLVD
CULVER CITY, CA 90232
(310) 559-0500
(310) 559-0500
Spanish
M-F 9AM-6PM
SA 9AM-5PM
Accessibility: CONTACT PROVIDER
N/A
Cultural Competency: Y
Accepting New Patients: No

VANDE WYDEVEN, ANTHONY
License Type: OD
Gender: Male
License #: 8132
NPI#: 1861413304
10522 VENICE BLVD
CULVER CITY, CA 90232
(310) 838-0521
(310) 838-0521
Dutch, Flemish, Spanish
TU-F 8AM-5PM
SA 8AM-12AM
Accessibility: CONTACT PROVIDER
N/A
Cultural Competency: Y
Accepting New Patients: No

DIAMOND BAR

CHARIFA, APRIL
License Type: OD
Gender: Female
License #: 33889
NPI#: 1639666142
3220 S BREA CANYON RD
STE D
DIAMOND BAR, CA 91765
(909) 274-7776
(909) 274-7776
M 10AM-6PM
W 10AM-6PM
F 10AM-6PM
SA 10AM-2PM
Accessibility: CONTACT PROVIDER
N/A
Cultural Competency: Y
Accepting New Patients: No

GROVE, JENNIFER
License Type: OD
Gender: Female
License #: 9900
NPI#: 1659414316
1155 S DIAMOND BAR
BLVD STE J
DIAMOND BAR, CA 91765
(909) 861-0163
(909) 861-0163
Spanish
M 10:30AM-6:30PM
TU 9:30AM-2PM
W 10:30AM-6:30PM
F 9:30AM-4:30PM
SA 9:30AM-2PM
Accessibility: CONTACT PROVIDER
N/A
Cultural Competency: Y
Accepting New Patients: No

MARTIN, WAYNE
License Type: MD
Gender: Male
License #: G56034
NPI#: 1033293261
1111 GRAND AVE STE A
DIAMOND BAR, CA 91765
(909) 860-6768
(909) 860-6768
M-F 8AM-5PM
Accessibility: CONTACT PROVIDER
N/A
Cultural Competency: Y
Accepting New Patients: No

NGUYEN, NHI
License Type: OD
Gender: Female
License #: 33954
NPI#: 1841785326
1111 GRAND AVE STE A
DIAMOND BAR, CA 91765
(909) 860-6768
(909) 860-6768
M-F 8AM-5PM
Accessibility: CONTACT PROVIDER
N/A
Cultural Competency: Y
Accepting New Patients: No

TAN, IRENE
License Type: OD

Gender: Female
License #: 34656
NPI#: 1740893304
3220 S BREA CANYON RD
STE D
DIAMOND BAR, CA 91765
(909) 274-7776
(909) 274-7776
M 10AM-6PM
W 10AM-6PM
F 10AM-6PM
SA 10AM-2PM
Accessibility: CONTACT PROVIDER
N/A
Cultural Competency: Y
Accepting New Patients: No

WANG, NANCY
License Type: OD
Gender: Female
License #: 11233
NPI#: 1750466264
3220 S BREA CANYON RD
STE D
DIAMOND BAR, CA 91765
(909) 274-7776
(909) 274-7776
Chinese
M 10AM-6PM
W 10AM-6PM
F 10AM-6PM
SA 10AM-2PM
Accessibility: CONTACT PROVIDER
N/A
Cultural Competency: Y
Accepting New Patients: No

ZHANG, ERIC
License Type: OD
Gender: Male
License #: 34965
NPI#: 1982282760
1111 GRAND AVE STE A
DIAMOND BAR, CA 91765
(909) 860-6768
(909) 860-6768
M-F 8AM-5PM
Accessibility: CONTACT PROVIDER
N/A
Cultural Competency: Y
Accepting New Patients: No

DOWNEY

ALBEAR, SINAN
License Type: MD
Gender: Male
License #: 1609371822
NPI#: 1609371822
11525 BROOKSHIRE AVE
STE 201A
DOWNEY, CA 90241
(562) 862-6200
(562) 862-6200
Arabic
M-F 8AM-4:30PM
Accessibility: CONTACT PROVIDER
N/A
Cultural Competency: Y
Accepting New Patients: No

BAUMANN, DANIELA
License Type: OD
Gender: Female
License #: 34530
NPI#: 1982232146
11525 BROOKSHIRE AVE
STE 201A
DOWNEY, CA 90241
(562) 862-6200
(562) 862-6200
M-F 8AM-4:30PM
Accessibility: CONTACT PROVIDER
N/A
Cultural Competency: Y
Accepting New Patients: No

BROWN, BRIAN
License Type: MD
Gender: Male
License #: G52712
NPI#: 1992748479
10933 LAKEWOOD BLVD
DOWNEY, CA 90241
(562) 904-1989
(562) 904-1989
Spanish
M-TU 9AM-5PM
W-TH 8AM-4PM
F 9AM-5PM
Accessibility: CONTACT PROVIDER
N/A
Cultural Competency: Y
Accepting New Patients: No

CASEY, RICHARD
License Type: MD

N. Blue Shield Promise 主治医生网络索引

Gender: Male
License #: G69608
NPI#: 1609890797
8028 3RD ST
DOWNEY, CA 90241
(562) 622-8700
(562) 622-8700
M-F 8AM-5PM
Accessibility: CONTACT PROVIDER
N/A
Cultural Competency: Y
Accepting New Patients: No

CHAU, VIVIAN
License Type: OD
Gender: Female
License #: 35427
NPI#: 1558052951
11525 BROOKSHIRE AVE STE 201A
DOWNEY, CA 90241
(562) 862-6200
(562) 862-6200
Chinese
M-F 8AM-4:30PM
Accessibility: CONTACT PROVIDER
N/A
Cultural Competency: Y
Accepting New Patients: No

CHAVEZ, EVELYNNE
License Type: OD
Gender: Female
License #: 34371
NPI#: 1124588165
10000 LAKEWOOD BLVD
DOWNEY, CA 90240
(562) 659-8347
(562) 659-8347
M 8AM-4PM
TU-F 8AM-5PM
Accessibility: CONTACT PROVIDER
N/A
Cultural Competency: Y
Accepting New Patients: No

DAVIS, MICHAEL
License Type: MD
Gender: Male
License #: A111866
NPI#: 1437320785
11525 BROOKSHIRE AVE STE 201A
DOWNEY, CA 90241
(562) 862-6200
(562) 862-6200
M-F 8AM-4:30PM
Accessibility: CONTACT PROVIDER
N/A
Cultural Competency: Y
Accepting New Patients: No

DIEP, KAREN
License Type: OD
Gender: Female
License #: 34380
NPI#: 1851942569
8028 3RD ST
DOWNEY, CA 90241
(562) 622-8700
(562) 622-8700
Vietnamese
M-F 8AM-5PM
Accessibility: CONTACT PROVIDER
N/A
Cultural Competency: Y
Accepting New Patients: No

EDELSTEIN, ARTHUR
License Type: MD
Gender: Male
License #: G18506
NPI#: 1043256175
11411 BROOKSHIRE AVE STE 506
DOWNEY, CA 90241
(562) 923-6256
(562) 923-6256
Spanish
M-F 9AM-6PM
Accessibility: CONTACT PROVIDER
N/A
Cultural Competency: Y
Accepting New Patients: No

GONZALEZ, MANUEL
License Type: OD
Gender: Male
License #: 7199
NPI#: 1497800692
11411 BROOKSHIRE AVE STE 506
DOWNEY, CA 90241
(562) 923-6256
(562) 923-6256

Spanish
M-F 9AM-6PM
Accessibility: CONTACT PROVIDER
N/A
Cultural Competency: Y
Accepting New Patients: No

GONZALEZ, JUSTINE
License Type: OD
Gender: Female
License #: 33674
NPI#: 1457889776
10000 LAKEWOOD BLVD
DOWNEY, CA 90240
(562) 659-8347
(562) 659-8347
M 8AM-4PM
TU-F 8AM-5PM
Accessibility: CONTACT PROVIDER
N/A
Cultural Competency: Y
Accepting New Patients: No

HAN, SHARON
License Type: OD
Gender: Female
License #: 35216
NPI#: 1497403778
8028 3RD ST
DOWNEY, CA 90241
(562) 622-8700
(562) 622-8700
M-F 8AM-5PM
Accessibility: CONTACT PROVIDER
N/A
Cultural Competency: Y
Accepting New Patients: No

HUYNH, ANTHONY
License Type: OD
Gender: Male
License #: 11426
NPI#: 1073611885
8028 3RD ST
DOWNEY, CA 90241
(562) 622-8700
(562) 622-8700
Vietnamese
M-F 8AM-5PM
Accessibility: CONTACT PROVIDER
N/A
Cultural Competency: Y
Accepting New Patients: No

JIVRAJKA, RENU
License Type: MD
Gender: Female
License #: A113389
NPI#: 1144452152
8409 FLORENCE AVE STE 100
DOWNEY, CA 90240
(562) 862-4444
(562) 862-4444
Spanish
M-TH 9AM-5PM
F 8AM-1PM
Accessibility: CONTACT PROVIDER
N/A
Cultural Competency: Y
Accepting New Patients: No

KALBAKJI, NATALY
License Type: OD
Gender: Female
License #: 34943
NPI#: 1700556438
11525 BROOKSHIRE AVE STE 201A
DOWNEY, CA 90241
(562) 862-6200
(562) 862-6200
Arabic
M-F 8AM-4:30PM
Accessibility: CONTACT PROVIDER
N/A
Cultural Competency: Y
Accepting New Patients: No

KIM, JANET KIEHONG
License Type: MD
Gender: Female
License #: A123752
NPI#: 1336374123
8028 3RD ST
DOWNEY, CA 90241
(562) 622-8700
(562) 622-8700
M-F 8AM-5PM
Accessibility: CONTACT PROVIDER
N/A
Cultural Competency: Y
Accepting New Patients: No

LILLO, OSCAR

N. Blue Shield Promise 主治医生网络索引

License Type: OD
Gender: Male
License #: 13656
NPI#: 1669435509
11525 BROOKSHIRE AVE
STE 201A
DOWNEY, CA 90241
(562) 862-6200
(562) 862-6200
Spanish
M-F 8AM-4:30PM
Accessibility: CONTACT PROVIDER
N/A
Cultural Competency: Y
Accepting New Patients: No

LIN, IVY
License Type: OD
Gender: Female
License #: 12327
NPI#: 1255325809
10000 LAKEWOOD BLVD
DOWNEY, CA 90240
(562) 659-8347
(562) 659-8347
Spanish, Chinese
M 8AM-4PM
TU-F 8AM-5PM
Accessibility: CONTACT PROVIDER
N/A
Cultural Competency: Y
Accepting New Patients: No

MONTANA COLLINS, CLAUDIA
License Type: OD
Gender: Female
License #: 12170
NPI#: 1669558557
8028 3RD ST
DOWNEY, CA 90241
(562) 622-8700
(562) 622-8700
Spanish
M-F 8AM-5PM
Accessibility: CONTACT PROVIDER
N/A
Cultural Competency: Y
Accepting New Patients: No

NASR, ROSHANAK
License Type: OD
Gender: Female
License #: 11928
NPI#: 1548413669
9418 FIRESTONE BLVD
DOWNEY, CA 90241
(562) 869-3937
(562) 869-3937
M 10AM-6PM
W 10AM-6PM
F 10AM-6PM
SA 9:30AM-2PM
Accessibility: CONTACT PROVIDER
N/A
Cultural Competency: Y
Accepting New Patients: No

NGUYEN, MEGGIE
License Type: OD
Gender: Female
License #: 15342
NPI#: 1649552548
8028 3RD ST
DOWNEY, CA 90241
(562) 622-8700
(562) 622-8700
Vietnamese
M-F 8AM-5PM
Accessibility: CONTACT PROVIDER
N/A
Cultural Competency: Y
Accepting New Patients: No

PAK, JOSEPH
License Type: OD
License #: 34773
NPI#: 1073192100
11525 BROOKSHIRE AVE
STE 201A
DOWNEY, CA 90241
(562) 862-6200
(562) 862-6200
Korean
M-F 8AM-4:30PM
Accessibility: CONTACT PROVIDER
N/A
Cultural Competency: Y
Accepting New Patients: No

PHAN, MIMI
License Type: OD
Gender: Female
License #: 14705
NPI#: 1598187924
8028 3RD ST

DOWNEY, CA 90241
(562) 622-8700
(562) 622-8700
Vietnamese
M-F 8AM-5PM
Accessibility: CONTACT PROVIDER
N/A
Cultural Competency: Y
Accepting New Patients: No

PHUNG, STEVE
License Type: OD
Gender: Male
License #: 11097
NPI#: 1144212713
8016 2ND ST
DOWNEY, CA 90241
(562) 923-9218
(562) 923-9218
Spanish, Vietnamese
M-W 10AM-6PM
F 10AM-6PM
SA 10AM-2PM
Accessibility: CONTACT PROVIDER
N/A
Cultural Competency: Y
Accepting New Patients: No

SAMWIL, LEDIA
License Type: OD
Gender: Female
License #: 35602
NPI#: 1043084007
8028 3RD ST
DOWNEY, CA 90241
(562) 622-8700
(562) 622-8700
Arabic
M-F 8AM-5PM
Accessibility: CONTACT PROVIDER
N/A
Cultural Competency: Y
Accepting New Patients: No

SHAMMAS, HANNA
License Type: MD
Gender: Male
License #: A30800
NPI#: 1770698854
8409 FLORENCE AVE STE 100
DOWNEY, CA 90240
(562) 862-4444
(562) 862-4444
Arabic, French
M-TH 9AM-5PM
F 8AM-1PM
Accessibility: CONTACT PROVIDER
N/A
Cultural Competency: Y
Accepting New Patients: No

SHAMMAS, MAYA
License Type: MD
Gender: Female
License #: A113118
NPI#: 1649438763
8409 FLORENCE AVE STE 100
DOWNEY, CA 90240
(562) 862-4444
(562) 862-4444
Spanish
M-TH 9AM-5PM
F 8AM-1PM
Accessibility: CONTACT PROVIDER
N/A
Cultural Competency: Y
Accepting New Patients: No

SUK, KEVIN
License Type: MD
Gender: Male
License #: A114509
NPI#: 1326257569
11525 BROOKSHIRE AVE STE 201A
DOWNEY, CA 90241
(562) 862-6200
(562) 862-6200
M-F 8AM-4:30PM
Accessibility: CONTACT PROVIDER
N/A
Cultural Competency: Y
Accepting New Patients: No

TIET, JENNY QUYEN
License Type: OD
Gender: Female
License #: 11489
NPI#: 1467425223
10353 LAKEWOOD BLVD
DOWNEY, CA 90241
(562) 923-5501
(562) 923-5501

Spanish, Vietnamese
M-TU 10AM-6PM
TH-F 10AM-6PM
SA 10AM-4PM
Accessibility: CONTACT PROVIDER
N/A
Cultural Competency: Y
Accepting New Patients: No

TON-NU, MY LINH
License Type: OD
Gender: Female
License #: 34990
NPI#: 1245733476
11525 BROOKSHIRE AVE
STE 201A
DOWNEY, CA 90241
(562) 862-6200
(562) 862-6200
M-F 8AM-4:30PM
Accessibility: CONTACT PROVIDER
N/A
Cultural Competency: Y
Accepting New Patients: No

TRAN, DIANE
License Type: OD
Gender: Female
License #: 34244
NPI#: 1598326811
8016 2ND ST
DOWNEY, CA 90241
(562) 923-9218
(562) 923-9218
Spanish
M-W 10AM-6PM
F 10AM-6PM
SA 10AM-2PM
Accessibility: CONTACT PROVIDER
N/A
Cultural Competency: Y
Accepting New Patients: No

TRINH, ANH
License Type: OD
Gender: Female
License #: 11764
NPI#: 1639143894
10305 12 LAKEWOOD BLVD
DOWNEY, CA 90241
(562) 862-5005
(562) 862-5005
Spanish, Vietnamese
M 10AM-3PM
TU-TH 10AM-6PM
F 10AM-4PM
Accessibility: CONTACT PROVIDER
N/A
Cultural Competency: Y
Accepting New Patients: No

VIVIRITO, MARY
License Type: OD
Gender: Female
License #: 33798
NPI#: 1477968667
11525 BROOKSHIRE AVE
STE 201A
DOWNEY, CA 90241
(562) 862-6200
(562) 862-6200
Spanish
M-F 8AM-4:30PM
Accessibility: CONTACT PROVIDER
N/A
Cultural Competency: Y
Accepting New Patients: No

VU, THANH-THAO
License Type: MD
Gender: Female
License #: A182306
NPI#: 1912565144
8409 FLORENCE AVE STE 100
DOWNEY, CA 90240
(562) 862-4444
(562) 862-4444
M-TH 9AM-5PM
F 8AM-1PM
Accessibility: CONTACT PROVIDER
N/A
Cultural Competency: Y
Accepting New Patients: No

ZVANUT, DONALD
License Type: OD
Gender: Male
License #: 8642
NPI#: 1336211804
11525 BROOKSHIRE AVE
STE 201A
DOWNEY, CA 90241
(562) 862-6200
(562) 862-6200

了解最新信息，请致电 1-800-605-2556 联系 Blue Shield Promise Customer Care 部门，工作时间：周一至周五上午 8：00 至下午 6：00。TTY/TDD：711。在线访问，网址：blueshieldca.com/promise/medi-cal。此医疗服务提供者目录中的信息可能会发生变化。

M-F 8AM-4:30PM
Accessibility: CONTACT PROVIDER
N/A
Cultural Competency: Y
Accepting New Patients: No

DUARTE

FRAGOSO CORONA, ALMA
License Type: OD
Gender: Female
License #: 11551
NPI#: 1417000522
1235 BUENA VISTA ST
DUARTE, CA 91010
(626) 359-8145
(626) 359-8145
Spanish
M-TU 9AM-6PM
W 8AM-5PM
TH-F 9AM-6PM
Accessibility: CONTACT PROVIDER
N/A
Cultural Competency: Y
Accepting New Patients: No

HERNANDEZ, EDWARD
License Type: OD
Gender: Male
License #: 8489
NPI#: 1306995691
1235 BUENA VISTA ST
DUARTE, CA 91010
(626) 359-8145
(626) 359-8145
Spanish
M-TU 9AM-6PM
W 8AM-5PM
TH-F 9AM-6PM
Accessibility: CONTACT PROVIDER
N/A
Cultural Competency: Y
Accepting New Patients: No

HERNANDEZ, DIANE
License Type: OD
Gender: Female
License #: 8738
NPI#: 1326108747
1235 BUENA VISTA ST
DUARTE, CA 91010
(626) 359-8145
(626) 359-8145
Spanish
M-TU 9AM-6PM
W 8AM-5PM
TH-F 9AM-6PM
Accessibility: CONTACT PROVIDER
N/A
Cultural Competency: Y
Accepting New Patients: No

THONG, SALENA
License Type: OD
Gender: Female
License #: 34360
NPI#: 1548767759
1235 BUENA VISTA ST
DUARTE, CA 91010
(626) 359-8145
(626) 359-8145
M-TU 9AM-6PM
W 8AM-5PM
TH-F 9AM-6PM
Accessibility: CONTACT PROVIDER
N/A
Cultural Competency: Y
Accepting New Patients: No

EL MONTE

BHAKRANI, SANA
License Type: OD
Gender: Female
License #: 14000
NPI#: 1275846966
10942 RAMONA BLVD STE A
EL MONTE, CA 91731
(323) 728-5500
(323) 728-5500
M-F 8AM-5PM
Accessibility: CONTACT PROVIDER
N/A
Cultural Competency: Y
Accepting New Patients: No

DE LA PENA, WILLIAM
License Type: MD
Gender: Male
License #: A31272
NPI#: 1598784415
10942 RAMONA BLVD STE A
EL MONTE, CA 91731
(323) 728-5500
(323) 728-5500
Spanish

M-F 8AM-5PM
Accessibility: CONTACT PROVIDER
N/A
Cultural Competency: Y
Accepting New Patients: No

DESANTIAGO, YHAIR
License Type: OD
Gender: Male
License #: 35616
NPI#: 1417735986
10942 RAMONA BLVD STE A
EL MONTE, CA 91731
(323) 728-5500
(323) 728-5500
Spanish
M-F 8AM-5PM
Accessibility: CONTACT PROVIDER
N/A
Cultural Competency: Y
Accepting New Patients: No

GARCIA, EDDIE
License Type: MD
Gender: Male
License #: G53767
NPI#: 1164447678
10942 RAMONA BLVD STE A
EL MONTE, CA 91731
(323) 728-5500
(323) 728-5500
Spanish
M-F 8AM-5PM
Accessibility: CONTACT PROVIDER
N/A
Cultural Competency: Y
Accepting New Patients: No

GOLDMAN, EVAN
License Type: OD
Gender: Male
License #: 34302
NPI#: 1154975738
4215 PECK RD
EL MONTE, CA 91732
(818) 241-1151
(818) 241-1151
Spanish
Accessibility: CONTACT PROVIDER
N/A
Cultural Competency: Y
Accepting New Patients: No

HAN, PAULINA
License Type: OD
Gender: Female
License #: 11057
NPI#: 1558382002
11028 LOWER AZUSA RD STE B
EL MONTE, CA 91731
(626) 246-3200
(626) 246-3200
Vietnamese, Chinese
M-F 10AM-6PM
SA 10AM-2PM
Accessibility: CONTACT PROVIDER
N/A
Cultural Competency: Y
Accepting New Patients: No

HONG, DONNA
License Type: OD
Gender: Female
License #: 13249
NPI#: 1871785360
10906 MAIN ST
EL MONTE, CA 91731
(626) 579-2020
(626) 579-2020
Spanish, Vietnamese
TU-F 9AM-6PM
SA 9AM-4:30PM
Accessibility: CONTACT PROVIDER
N/A
Cultural Competency: Y
Accepting New Patients: No

HUANG, LYNN
License Type: MD
Gender: Female
License #: A120191
NPI#: 1689808438
10942 RAMONA BLVD STE A
EL MONTE, CA 91731
(323) 728-5500
(323) 728-5500
Spanish
M-F 8AM-5PM
Accessibility: CONTACT PROVIDER
N/A

Cultural Competency: Y
Accepting New Patients: No

HWANG, OH JOO
License Type: OD
Gender: Female
License #: 35338
NPI#: 1851016869
10942 RAMONA BLVD STE A
EL MONTE, CA 91731
(323) 728-5500
(323) 728-5500
Korean
M-F 8AM-5PM
Accessibility: CONTACT PROVIDER
N/A
Cultural Competency: Y
Accepting New Patients: No

KIM, MELODY
License Type: OD
Gender: Female
License #: 14726
NPI#: 1487082749
10942 RAMONA BLVD STE A
EL MONTE, CA 91731
(323) 728-5500
(323) 728-5500
Spanish
M-F 8AM-5PM
Accessibility: CONTACT PROVIDER
N/A
Cultural Competency: Y
Accepting New Patients: No

KWONG, TIFFANY
License Type: OD
Gender: Female
License #: 34613
NPI#: 1003427469
11028 LOWER AZUSA RD STE B
EL MONTE, CA 91731
(626) 246-3200
(626) 246-3200
Spanish, Chinese
M-F 10AM-6PM
SA 10AM-2PM
Accessibility: CONTACT PROVIDER
N/A
Cultural Competency: Y
Accepting New Patients: No

LAM, MYLINH
License Type: OD
Gender: Female
License #: 10766
NPI#: 1528102274
10917 VALLEY MALL
EL MONTE, CA 91731
(626) 444-0369
(626) 444-0369
Spanish, Vietnamese
M-TU 9:30AM-6PM
TH-F 9:30AM-6PM
SA 9AM-3PM
Accessibility: CONTACT PROVIDER
N/A
Cultural Competency: Y
Accepting New Patients: No

LAM, TAYLOR
License Type: OD
Gender: Female
License #: 11907
NPI#: 1376617787
10012 GARVEY AVE STE 12
EL MONTE, CA 91733
(626) 401-0324
(626) 401-0324
Spanish, Vietnamese, Chinese
M-W 9AM-5PM
F 9AM-5PM
Accessibility: CONTACT PROVIDER
N/A
Cultural Competency: Y
Accepting New Patients: No

LEE, GARY
License Type: OD
Gender: Male
License #: 5893
NPI#: 1063426278
11930 GARVEY AVE
EL MONTE, CA 91732
(626) 448-3149
(626) 448-3149
Spanish
M 9AM-7PM
TU-W 9AM-6PM
TH 9AM-7PM
F 9AM-6PM
SA 9AM-2PM
Accessibility: CONTACT PROVIDER

N/A
Cultural Competency: Y
Accepting New Patients: No

MANDEL, BENJAMIN
License Type: MD
Gender: Male
License #: A127151
NPI#: 1396089678
10942 RAMONA BLVD STE A
EL MONTE, CA 91731
(323) 728-5500
(323) 728-5500
Spanish
M-F 8AM-5PM
Accessibility: CONTACT PROVIDER
N/A
Cultural Competency: Y
Accepting New Patients: No

MAO, KATHY
License Type: OD
Gender: Female
License #: 33828
NPI#: 1053830158
10942 RAMONA BLVD STE A
EL MONTE, CA 91731
(323) 728-5500
(323) 728-5500
M-F 8AM-5PM
Accessibility: CONTACT PROVIDER
N/A
Cultural Competency: Y
Accepting New Patients: No

MAYBERRY, MELISSA
License Type: MD
Gender: Female
License #: A71074
NPI#: 1477572394
10942 RAMONA BLVD STE A
EL MONTE, CA 91731
(323) 728-5500
(323) 728-5500
Spanish
M-F 8AM-5PM
Accessibility: CONTACT PROVIDER
N/A
Cultural Competency: Y
Accepting New Patients: No

MISHIMA, TODD
License Type: OD
Gender: Male
License #: 9700
NPI#: 1841215365
10942 RAMONA BLVD STE A
EL MONTE, CA 91731
(323) 728-5500
(323) 728-5500
Spanish
M-F 8AM-5PM
Accessibility: CONTACT PROVIDER
N/A
Cultural Competency: Y
Accepting New Patients: No

MOAYEDPARDAZI, HAMIDEH
License Type: MD
Gender: Female
License #: A137200
NPI#: 1386933240
10942 RAMONA BLVD STE A
EL MONTE, CA 91731
(323) 728-5500
(323) 728-5500
Spanish
M-F 8AM-5PM
Accessibility: CONTACT PROVIDER
N/A
Cultural Competency: Y
Accepting New Patients: No

NGUYEN, THAI BINH
License Type: OD
Gender: Male
License #: 15129
NPI#: 1780087890
9324 GARVEY AVE STE A
EL MONTE, CA 91733
(626) 350-8026
(626) 350-8026
Spanish, Vietnamese
M-F 10AM-4PM
SA 9AM-2PM
Accessibility: CONTACT PROVIDER
N/A
Cultural Competency: Y
Accepting New Patients: No

PEREZ, EVELYN
License Type: OD
Gender: Female
License #: 10155
NPI#: 1124101084
10942 RAMONA BLVD STE A
EL MONTE, CA 91731
(323) 728-5500
(323) 728-5500
Spanish
M-F 8AM-5PM
Accessibility: CONTACT PROVIDER
N/A
Cultural Competency: Y
Accepting New Patients: No

PHUC NGUYEN, THIEN-THU
License Type: OD
Gender: Female
License #: 13098
NPI#: 1568471373
10942 RAMONA BLVD STE A
EL MONTE, CA 91731
(323) 728-5500
(323) 728-5500
Spanish, Vietnamese
M-F 8AM-5PM
Accessibility: CONTACT PROVIDER
N/A
Cultural Competency: Y
Accepting New Patients: No

RUIZ, CAROLINA
License Type: OD
Gender: Female
License #: 34952
NPI#: 1104404201
10942 RAMONA BLVD STE A
EL MONTE, CA 91731
(323) 728-5500
(323) 728-5500
Spanish
M-F 8AM-5PM
Accessibility: CONTACT PROVIDER
N/A
Cultural Competency: Y
Accepting New Patients: No

SAIFEE, MURTAZA
License Type: MD
Gender: Male
License #: A157132
NPI#: 1225569940
10942 RAMONA BLVD STE A
EL MONTE, CA 91731
(323) 728-5500
(323) 728-5500
M-F 8AM-5PM
Accessibility: CONTACT PROVIDER
N/A
Cultural Competency: Y
Accepting New Patients: No

SANCHEZ, ADRIANA
License Type: OD
Gender: Female
License #: 14769
NPI#: 1902231194
10942 RAMONA BLVD STE A
EL MONTE, CA 91731
(323) 728-5500
(323) 728-5500
Spanish
M-F 8AM-5PM
Accessibility: CONTACT PROVIDER
N/A
Cultural Competency: Y
Accepting New Patients: No

SAVETSKY, MICHAEL
License Type: MD
Gender: Male
License #: A121085
NPI#: 1255598819
10942 RAMONA BLVD STE A
EL MONTE, CA 91731
(323) 728-5500
(323) 728-5500
Spanish
M-F 8AM-5PM
Accessibility: CONTACT PROVIDER
N/A
Cultural Competency: Y
Accepting New Patients: No

UNG, SUSAN
License Type: OD
Gender: Female
License #: 12206

NPI#: 1679582225
10942 RAMONA BLVD STE A
EL MONTE, CA 91731
(323) 728-5500
(323) 728-5500
Spanish
M-F 8AM-5PM
Accessibility: CONTACT PROVIDER
N/A
Cultural Competency: Y
Accepting New Patients: No

WANG, AMY
License Type: OD
Gender: Female
License #: 12672
NPI#: 1245304070
9710 LOWER AZUSA RD
EL MONTE, CA 91731
(626) 329-0818
(626) 329-0818
TU-F 9:30AM-5PM
SA 10:30AM-3PM
Accessibility: CONTACT PROVIDER
N/A
Cultural Competency: Y
Accepting New Patients: No

WONG, CECILIA
License Type: OD
Gender: Female
License #: 10792
NPI#: 1114017043
11230 GARVEY AVE STE J
EL MONTE, CA 91733
(626) 443-8226
(626) 443-8226
Spanish, Chinese
M 9AM-5PM
TU-W 9AM-6PM
TH 9AM-5PM
F 9AM-6PM
SA 9AM-4PM
Accessibility: CONTACT PROVIDER
N/A
Cultural Competency: Y
Accepting New Patients: No

ZAMARRIPA, SELENE
License Type: OD
Gender: Female
License #: 34528
NPI#: 1285250415
10942 RAMONA BLVD STE A
EL MONTE, CA 91731
(323) 728-5500
(323) 728-5500
Spanish
M-F 8AM-5PM
Accessibility: CONTACT PROVIDER
N/A
Cultural Competency: Y
Accepting New Patients: No

ENCINO

ARUTYUNYAN, VAHE
License Type: OD
Gender: Male
License #: 33771
NPI#: 1548779952
17310 VENTURA BLVD
ENCINO, CA 91316
(818) 728-6800
(818) 728-6800
Armenian
M-F 9AM-6PM
SA 9AM-5PM
Accessibility: CONTACT PROVIDER
N/A
Cultural Competency: Y
Accepting New Patients: No

BAUMANN, DANIELA
License Type: OD
Gender: Female
License #: 34530
NPI#: 1982232146
5400 BALBOA BLVD STE 222
ENCINO, CA 91316
(818) 990-0165
(818) 990-0165
M-F 8AM-4:30PM
Accessibility: CONTACT PROVIDER
N/A
Cultural Competency: Y
Accepting New Patients: No

BRILL, ROBERT
License Type: OD
Gender: Male
License #: 5246
NPI#: 1427125939

17283 VENTURA BLVD
ENCINO, CA 91316
(818) 990-0300
(818) 990-0300
M-W 9AM-5PM
TH 9AM-6PM
Accessibility: CONTACT PROVIDER
N/A
Cultural Competency: Y
Accepting New Patients: No

CHANG, TOM
License Type: MD
Gender: Male
License #: A69909
NPI#: 1609848969
5400 BALBOA BLVD STE 222
ENCINO, CA 91316
(818) 990-0165
(818) 990-0165
M-F 8AM-4:30PM
Accessibility: CONTACT PROVIDER
N/A
Cultural Competency: Y
Accepting New Patients: No

DEMIRJIAN, MARY
License Type: OD
Gender: Female
License #: 13710
NPI#: 1043449655
17283 VENTURA BLVD
ENCINO, CA 91316
(818) 990-0300
(818) 990-0300
Armenian, Spanish
M-W 9AM-5PM
TH 9AM-6PM
Accessibility: CONTACT PROVIDER
N/A
Cultural Competency: Y
Accepting New Patients: No

DURANT, BILL
License Type: OD
Gender: Male
License #: 8710
NPI#: 1699830554
17310 VENTURA BLVD
ENCINO, CA 91316
(818) 728-6800
(818) 728-6800
Russian, Spanish
M-F 9AM-6PM
SA 9AM-5PM
Accessibility: CONTACT PROVIDER
N/A
Cultural Competency: Y
Accepting New Patients: No

ENENSTEIN, HARRY
License Type: OD
Gender: Male
License #: 4796
NPI#: 1063498616
17310 VENTURA BLVD
ENCINO, CA 91316
(818) 728-6800
(818) 728-6800
Armenian, Spanish, Tagalog
M-F 9AM-6PM
SA 9AM-5PM
Accessibility: CONTACT PROVIDER
N/A
Cultural Competency: Y
Accepting New Patients: No

GHARIB, NEGAR
License Type: OD
Gender: Female
License #: 10934
NPI#: 1851456727
16542 VENTURA BLVD STE 115
ENCINO, CA 91436
(818) 399-1564
(818) 399-1564
M-TU 10AM-5PM
W 9AM-6PM
TH-F 10AM-5PM
SA 11AM-4PM
Accessibility: CONTACT PROVIDER
N/A
Cultural Competency: Y
Accepting New Patients: No

GOLDSTONE, ADAM
License Type: OD
Gender: Male
License #: 11051
NPI#: 1316972995
5400 BALBOA BLVD STE 222
ENCINO, CA 91316

(818) 990-0165
(818) 990-0165
M-F 8AM-4:30PM
Accessibility: CONTACT PROVIDER
N/A
Cultural Competency: Y
Accepting New Patients: No

KALBAKJI, NATALY
License Type: OD
Gender: Female
License #: 34943
NPI#: 1700556438
5400 BALBOA BLVD STE 222
ENCINO, CA 91316
(818) 990-0165
(818) 990-0165
Arabic
M-F 8AM-4:30PM
Accessibility: CONTACT PROVIDER
N/A
Cultural Competency: Y
Accepting New Patients: No

KAZARIAN, ANI
License Type: OD
Gender: Female
License #: 33452
NPI#: 1790231009
17310 VENTURA BLVD
ENCINO, CA 91316
(818) 728-6800
(818) 728-6800
Armenian
M-F 9AM-6PM
SA 9AM-5PM
Accessibility: CONTACT PROVIDER
N/A
Cultural Competency: Y
Accepting New Patients: No

LIT, WENDY
License Type: OD
Gender: Female
License #: 9683
NPI#: 1053466656
17310 VENTURA BLVD
ENCINO, CA 91316
(818) 728-6800
(818) 728-6800
Spanish
M-F 9AM-6PM
SA 9AM-5PM
Accessibility: CONTACT PROVIDER
N/A
Cultural Competency: Y
Accepting New Patients: No

PAIKAL, DAVID
License Type: MD
Gender: Male
License #: A76744
NPI#: 1578659405
16661 VENTURA BLVD STE 522
ENCINO, CA 91436
(818) 981-1663
(818) 981-1663
Spanish
M-F 8:30AM-5PM
Accessibility: CONTACT PROVIDER
N/A
Cultural Competency: Y
Accepting New Patients: No

REZVANI, NIKOO
License Type: OD
Gender: Female
License #: 10728
NPI#: 1346332541
16542 VENTURA BLVD STE 115
ENCINO, CA 91436
(818) 501-4533
(818) 501-4533
M-F 10AM-5PM
SA 10AM-2PM
Accessibility: CONTACT PROVIDER
N/A
Cultural Competency: Y
Accepting New Patients: No

TILKI, NATALIA
License Type: DO
Gender: Female
License #: 20A8859
NPI#: 1790793248
16260 VENTURA BLVD STE 711
ENCINO, CA 91436
(818) 990-0088
(818) 990-0088
Russian
M-TH 8AM-5PM

了解最新信息，请致电 1-800-605-2556 联系 Blue Shield Promise Customer Care 部门，工作时间：周一至周五上午 8：00 至下午 6：00。TTY/TDD：711。在线访问，网址：blueshieldca.com/promise/medi-cal。此医疗服务提供者目录中的信息可能会发生变化。

F 9AM-5PM
SA 8AM-12AM
Accessibility: CONTACT PROVIDER
N/A
Cultural Competency: Y
Accepting New Patients: No

TON-NU, MY LINH
License Type: OD
Gender: Female
License #: 34990
NPI#: 1245733476
5400 BALBOA BLVD STE 222
ENCINO, CA 91316
(818) 990-0165
(818) 990-0165
M-F 8AM-4:30PM
Accessibility: CONTACT PROVIDER
N/A
Cultural Competency: Y
Accepting New Patients: No

VIVIRITO, MARY
License Type: OD
Gender: Female
License #: 33798
NPI#: 1477968667
5400 BALBOA BLVD STE 222
ENCINO, CA 91316
(818) 990-0165
(818) 990-0165
Spanish
M-F 8AM-4:30PM
Accessibility: CONTACT PROVIDER
N/A
Cultural Competency: Y
Accepting New Patients: No

WENG, ZI-LIN LINDA
License Type: OD
License #: 35580
NPI#: 1174300768
17283 VENTURA BLVD
ENCINO, CA 91316
(818) 990-0300
(818) 990-0300
M-W 9AM-5PM
TH 9AM-6PM
Accessibility: CONTACT PROVIDER
N/A
Cultural Competency: Y
Accepting New Patients: No

ZVANUT, DONALD
License Type: OD
Gender: Male
License #: 8642
NPI#: 1336211804
5400 BALBOA BLVD STE 222
ENCINO, CA 91316
(818) 990-0165
(818) 990-0165
M-F 8AM-4:30PM
Accessibility: CONTACT PROVIDER
N/A
Cultural Competency: Y
Accepting New Patients: No

GARDENA

AGHAI, MEHRDAD
License Type: MD
Gender: Male
License #: G83156
NPI#: 1841302577
1141 W REDONDO BEACH BLVD # 10
GARDENA, CA 90247
(310) 767-7814
(310) 767-7814
Spanish
M-TH 9AM-6PM
F 8AM-5PM
Accessibility: CONTACT PROVIDER
N/A
Cultural Competency: Y
Accepting New Patients: No

CALDER, AMY JO
License Type: OD
Gender: Female
License #: 12370
NPI#: 1720052392
1142 W REDONDO BEACH BLVD
GARDENA, CA 90247
(310) 323-5095
(310) 323-5095
Spanish
M 9AM-5PM
TU 9AM-7PM
W-F 9AM-5PM
SA 9AM-1PM

Accessibility: CONTACT PROVIDER
N/A
Cultural Competency: Y
Accepting New Patients: No

IMAMOTO, NANCY
License Type: OD
Gender: Female
License #: 11361
NPI#: 1790768794
1713 W ARTESIA BLVD
GARDENA, CA 90248
(310) 329-4128
(310) 329-4128
M-TU 10AM-6PM
TH-F 10AM-6PM
SA 9AM-2PM
Accessibility: CONTACT PROVIDER
N/A
Cultural Competency: Y
Accepting New Patients: No

MIYAMOTO, RICHARD
License Type: OD
Gender: Male
License #: 7016
NPI#: 1700856986
18525 S WESTERN AVE
GARDENA, CA 90248
(310) 538-3937
(310) 538-3937
Japanese, Spanish
TU-TH 9AM-6PM
F 9AM-1PM
SA 8AM-12AM
Accessibility: CONTACT PROVIDER
N/A
Cultural Competency: Y
Accepting New Patients: No

NAKAMURA, GINA
License Type: OD
Gender: Female
License #: 10386
NPI#: 1699749820
18525 S WESTERN AVE
GARDENA, CA 90248
(310) 538-3937
(310) 538-3937
Japanese, Spanish
TU-TH 9AM-6PM
F 9AM-1PM
SA 8AM-12AM
Accessibility: CONTACT PROVIDER
N/A
Cultural Competency: Y
Accepting New Patients: No

NGUYEN, PETER
License Type: OD
Gender: Male
License #: 9919
NPI#: 1376685958
14506 CRENSHAW BLVD
STE A
GARDENA, CA 90249
(310) 324-3139
(310) 324-3139
Spanish, Vietnamese
M-TU 2PM-5PM
TH-F 2PM-5PM
Accessibility: CONTACT PROVIDER
N/A
Cultural Competency: Y
Accepting New Patients: No

OSAKO, EUGENE
License Type: OD
Gender: Male
License #: 11723
NPI#: 1376683409
18525 S WESTERN AVE
GARDENA, CA 90248
(310) 538-3937
(310) 538-3937
Japanese
TU-TH 9AM-6PM
F 9AM-1PM
SA 8AM-12AM
Accessibility: CONTACT PROVIDER
N/A
Cultural Competency: Y
Accepting New Patients: No

OTSUJI, KENZO
License Type: OD
Gender: Male
License #: 14279
NPI#: 1013297944
18204 S WESTERN AVE
GARDENA, CA 90248
(310) 719-2020
(310) 719-2020
M-TU 10AM-4PM
TH 10AM-6PM
F 10AM-4PM
SA 9AM-3PM

Accessibility: CONTACT PROVIDER
N/A
Cultural Competency: Y
Accepting New Patients: No

SHEESFAROOQUI, IFRAH
License Type: OD
Gender: Female
License #: 33572
NPI#: 1467833905
1142 W REDONDO BEACH BLVD
GARDENA, CA 90247
(310) 323-5095
(310) 323-5095
Hindi, Spanish
M 9AM-5PM
TU 9AM-7PM
W-F 9AM-5PM
SA 9AM-1PM
Accessibility: CONTACT PROVIDER
N/A
Cultural Competency: Y
Accepting New Patients: No

STAHL, ROBERT
License Type: OD
Gender: Male
License #: 9599
NPI#: 1639143936
1142 W REDONDO BEACH BLVD
GARDENA, CA 90247
(310) 323-5095
(310) 323-5095
Spanish
M 9AM-5PM
TU 9AM-7PM
W-F 9AM-5PM
SA 9AM-1PM
Accessibility: CONTACT PROVIDER
N/A
Cultural Competency: Y
Accepting New Patients: No

GLENDALE

ABLABUTYAN, LILIT
License Type: MD
Gender: Female
License #: A142038
NPI#: 1497013064
1510 S CENTRAL AVE STE 530
GLENDALE, CA 91204
(818) 548-5858
(818) 548-5858
Armenian
M-F 9AM-5PM
Accessibility: CONTACT PROVIDER
N/A
Cultural Competency: Y
Accepting New Patients: No

ABNOUS, NAYIRI
License Type: OD
Gender: Female
License #: 34893
NPI#: 1295367399
1025 N BRAND BLVD STE 200
GLENDALE, CA 91202
(818) 583-9933
(818) 583-9933
Armenian
M-F 8AM-5PM
Accessibility: CONTACT PROVIDER
N/A
Cultural Competency: Y
Accepting New Patients: No

ALMASI, ANGINEH
License Type: OD
Gender: Female
License #: 14071
NPI#: 1760788632
1101 N PACIFIC AVE STE 105
GLENDALE, CA 91202
(818) 243-1111
(818) 243-1111
Armenian
TU-F 9:30AM-6PM
SA 10AM-3PM
Accessibility: CONTACT PROVIDER
N/A
Cultural Competency: Y
Accepting New Patients: No

AMINI, PAYAM
License Type: MD
License #: A107595
NPI#: 1205036456
1025 N BRAND BLVD STE 200
GLENDALE, CA 91202
(818) 583-9933

(818) 583-9933
M-F 8AM-5PM
Accessibility: CONTACT PROVIDER
N/A
Cultural Competency: Y
Accepting New Patients: No

ARJOMAND, VIDA
License Type: OD
Gender: Female
License #: 10226
NPI#: 1114011103
330 N BRAND BLVD STE 110
GLENDALE, CA 91203
(818) 241-1151
(818) 241-1151
French
M-TU 9AM-5PM
W 10AM-7PM
TH-F 9AM-5PM
Accessibility: CONTACT PROVIDER
N/A
Cultural Competency: Y
Accepting New Patients: No

BAGDASSAR, SHAKEH
License Type: OD
Gender: Female
License #: 9792
NPI#: 1578672234
1101 N PACIFIC AVE STE 105
GLENDALE, CA 91202
(818) 243-1111
(818) 243-1111
Armenian, Russian
TU-F 9:30AM-6PM
SA 10AM-3PM
Accessibility: CONTACT PROVIDER
N/A
Cultural Competency: Y
Accepting New Patients: No

BAGHOUMIAN, MARINEH
License Type: OD
Gender: Female
License #: 14842
NPI#: 1972929438
435 ARDEN AVE STE 430
GLENDALE, CA 91203
(818) 539-8016
(818) 539-8016
Armenian
M-F 8AM-4:30PM
Accessibility: CONTACT PROVIDER
N/A
Cultural Competency: Y
Accepting New Patients: No

BAUMANN, DANIELA
License Type: OD
Gender: Female
License #: 34530
NPI#: 1982232146
435 ARDEN AVE STE 430
GLENDALE, CA 91203
(818) 539-8016
(818) 539-8016
M-F 8AM-4:30PM
Accessibility: CONTACT PROVIDER
N/A
Cultural Competency: Y
Accepting New Patients: No

BLACK, RONALD
License Type: OD
Gender: Male
License #: 9869
NPI#: 1821032442
330 N BRAND BLVD STE 110
GLENDALE, CA 91203
(818) 241-1151
(818) 241-1151
Armenian, Japanese, Spanish
M-TU 9AM-5PM
W 10AM-7PM
TH-F 9AM-5PM
Accessibility: CONTACT PROVIDER
N/A
Cultural Competency: Y
Accepting New Patients: No

BLACK, RONALD
License Type: OD
Gender: Male
License #: 9869
NPI#: 1821032442
330 N BRAND BLVD STE 110
GLENDALE, CA 91203
(818) 241-4921
(818) 241-4921
Armenian, Japanese, Spanish

M-TU 9AM-6PM
W 10AM-7PM
TH 9AM-6PM
F 9AM-5PM
SA 9AM-1PM
Accessibility: CONTACT PROVIDER
N/A
Cultural Competency: Y
Accepting New Patients: No

CHANG, TOM
License Type: MD
Gender: Male
License #: A69909
NPI#: 1609848969
435 ARDEN AVE STE 430
GLENDALE, CA 91203
(818) 539-8016
(818) 539-8016
M-F 8AM-4:30PM
Accessibility: CONTACT PROVIDER
N/A
Cultural Competency: Y
Accepting New Patients: No

CHANG, LILLY
License Type: OD
Gender: Female
License #: 34315
NPI#: 1619521259
330 N BRAND BLVD STE 110
GLENDALE, CA 91203
(818) 241-1151
(818) 241-1151
M-TU 9AM-5PM
W 10AM-7PM
TH-F 9AM-5PM
Accessibility: CONTACT PROVIDER
N/A
Cultural Competency: Y
Accepting New Patients: No

CHOI, DANIEL
License Type: Ot
Gender: Male
License #: A178466
NPI#: 1679078216
1025 N BRAND BLVD STE 200
GLENDALE, CA 91202
(818) 583-9933
(818) 583-9933
Korean
M-F 8AM-5PM
Accessibility: CONTACT PROVIDER
N/A
Cultural Competency: Y
Accepting New Patients: No

CHU, YA-LI JULIA
License Type: OD
Gender: Female
License #: 33376
NPI#: 1578017000
1025 N BRAND BLVD STE 200
GLENDALE, CA 91202
(818) 583-9933
(818) 583-9933
M-F 8AM-5PM
Accessibility: CONTACT PROVIDER
N/A
Cultural Competency: Y
Accepting New Patients: No

CHUANG, TIFFANY
License Type: OD
Gender: Female
License #: 14892
NPI#: 1386076354
330 N BRAND BLVD STE 110
GLENDALE, CA 91203
(818) 241-1151
(818) 241-1151
M-TU 9AM-5PM
W 10AM-7PM
TH-F 9AM-5PM
Accessibility: CONTACT PROVIDER
N/A
Cultural Competency: Y
Accepting New Patients: No

DANG, TRUC CHI
License Type: OD
Gender: Female
License #: 13008
NPI#: 1205994340
501 S GLENDALE AVE STE C
GLENDALE, CA 91205
(818) 500-4160
(818) 500-4160
Vietnamese

M-F 10AM-7PM
SA 10AM-7PM
Accessibility: CONTACT PROVIDER
N/A
Cultural Competency: Y
Accepting New Patients: No

DJANBATIAN, MOVSES
License Type: OD
Gender: Male
License #: 7776
NPI#: 1043284359
330 N BRAND BLVD STE 110
GLENDALE, CA 91203
(818) 241-4921
(818) 241-4921
Arabic, French, Armenian
M-TU 9AM-6PM
W 10AM-7PM
TH 9AM-6PM
F 9AM-5PM
SA 9AM-1PM
Accessibility: CONTACT PROVIDER
N/A
Cultural Competency: Y
Accepting New Patients: No

FUERST, NICOLE
License Type: MD
Gender: Female
License #: A161508
NPI#: 1871835355
1025 N BRAND BLVD STE 200
GLENDALE, CA 91202
(818) 583-9933
(818) 583-9933
M-F 8AM-5PM
Accessibility: CONTACT PROVIDER
N/A
Cultural Competency: Y
Accepting New Patients: No

GABRIELIAN, KARINE
License Type: MD
Gender: Female
License #: A66613
NPI#: 1740388982
409 N CENTRAL AVE
GLENDALE, CA 91203
(818) 265-7777
(818) 265-7777
Armenian, Russian
M-F 9AM-6PM
SA 9AM-6PM
Accessibility: CONTACT PROVIDER
N/A
Cultural Competency: Y
Accepting New Patients: No

GOLDSTONE, ADAM
License Type: OD
Gender: Male
License #: 11051
NPI#: 1316972995
435 ARDEN AVE STE 430
GLENDALE, CA 91203
(818) 539-8016
(818) 539-8016
M-F 8AM-4:30PM
Accessibility: CONTACT PROVIDER
N/A
Cultural Competency: Y
Accepting New Patients: No

GRIFFITHS, LIANN
License Type: OD
Gender: Female
License #: 33341
NPI#: 1518325026
330 N BRAND BLVD STE 110
GLENDALE, CA 91203
(818) 241-1151
(818) 241-1151
Spanish, Vietnamese
M-TU 9AM-5PM
W 10AM-7PM
TH-F 9AM-5PM
Accessibility: CONTACT PROVIDER
N/A
Cultural Competency: Y
Accepting New Patients: No

HAVUNJIAN, RICHARD
License Type: MD
Gender: Male
License #: G63659
NPI#: 1851475594
1510 S CENTRAL AVE STE 530
GLENDALE, CA 91204
(818) 548-5858
(818) 548-5858

Armenian, Russian, Spanish
M-F 9AM-5PM
Accessibility: CONTACT PROVIDER
N/A
Cultural Competency: Y
Accepting New Patients: No

HORNSTEIN, BRUCE
License Type: OD
Gender: Male
License #: 7814
NPI#: 1558432633
330 N BRAND BLVD STE 110
GLENDALE, CA 91203
(818) 241-4921
(818) 241-4921
Spanish
M-TU 9AM-6PM
W 10AM-7PM
TH 9AM-6PM
F 9AM-5PM
SA 9AM-1PM
Accessibility: CONTACT PROVIDER
N/A
Cultural Competency: Y
Accepting New Patients: No

HOVANESIAN, HAROUTUN
License Type: MD
Gender: Male
License #: A67565
NPI#: 1154341626
409 N CENTRAL AVE
GLENDALE, CA 91203
(818) 265-7777
(818) 265-7777
Armenian, Russian, Spanish
M-F 9AM-6PM
SA 9AM-6PM
Accessibility: CONTACT PROVIDER
N/A
Cultural Competency: Y
Accepting New Patients: No

HSIA, SOPHIA
License Type: OD
Gender: Female
License #: 14997
NPI#: 1285040147
330 N BRAND BLVD STE 110
GLENDALE, CA 91203
(818) 241-1151
(818) 241-1151
M-TU 9AM-5PM
W 10AM-7PM
TH-F 9AM-5PM
Accessibility: CONTACT PROVIDER
N/A
Cultural Competency: Y
Accepting New Patients: No

KALBAKJI, NATALY
License Type: OD
Gender: Female
License #: 34943
NPI#: 1700556438
435 ARDEN AVE STE 430
GLENDALE, CA 91203
(818) 539-8016
(818) 539-8016
Arabic
M-F 8AM-4:30PM
Accessibility: CONTACT PROVIDER
N/A
Cultural Competency: Y
Accepting New Patients: No

KAMKAR, BABAK
License Type: OD
Gender: Male
License #: 8512
NPI#: 1801892450
1104 E COLORADO ST
GLENDALE, CA 91205
(818) 500-5008
(818) 500-5008
Armenian, Spanish
M-F 9AM-6PM
SA 10AM-2PM
Accessibility: CONTACT PROVIDER
N/A
Cultural Competency: Y
Accepting New Patients: No

KARAPETIAN, ELENA
License Type: OD
Gender: Female
License #: 34514
NPI#: 1184250417
435 ARDEN AVE STE 430
GLENDALE, CA 91203
(818) 539-8016
(818) 539-8016
M-F 8AM-4:30PM

Accessibility: CONTACT PROVIDER
N/A
Cultural Competency: Y
Accepting New Patients: No

KARAPETIAN, SHARIS
License Type: OD
Gender: Female
License #: 15213
NPI#: 1457731333
330 N BRAND BLVD STE 110
GLENDALE, CA 91203
(818) 241-1151
(818) 241-1151
Armenian
M-TU 9AM-5PM
W 10AM-7PM
TH-F 9AM-5PM
Accessibility: CONTACT PROVIDER
N/A
Cultural Competency: Y
Accepting New Patients: No

KARAPETIAN, ELENA
License Type: OD
Gender: Female
License #: 34514
NPI#: 1184250417
1025 N BRAND BLVD STE 200
GLENDALE, CA 91202
(818) 583-9933
(818) 583-9933
M-F 8AM-5PM
Accessibility: CONTACT PROVIDER
N/A
Cultural Competency: Y
Accepting New Patients: No

KHANJIAN, HAROUT
License Type: OD
Gender: Male
License #: 14869
NPI#: 1467878249
1030 S GLENDALE AVE STE 401
GLENDALE, CA 91205
(747) 800-2020
(747) 800-2020
Armenian, Spanish
M-F 9AM-5PM
SA 9AM-4PM
Accessibility: CONTACT PROVIDER
N/A
Cultural Competency: Y
Accepting New Patients: No

KOCHKARIAN, VAN
License Type: OD
Gender: Male
License #: 33648
NPI#: 1386181865
330 N BRAND BLVD STE 110
GLENDALE, CA 91203
(818) 241-4921
(818) 241-4921
Armenian
M-TU 9AM-6PM
W 10AM-7PM
TH 9AM-6PM
F 9AM-5PM
SA 9AM-1PM
Accessibility: CONTACT PROVIDER
N/A
Cultural Competency: Y
Accepting New Patients: No

KOPRIVICA, JASMINA
License Type: OD
Gender: Female
License #: 10353
NPI#: 1346211158
1104 E COLORADO ST
GLENDALE, CA 91205
(818) 500-5008
(818) 500-5008
German, Serbo-Croatian, Spanish
M-F 9AM-6PM
SA 10AM-2PM
Accessibility: CONTACT PROVIDER
N/A
Cultural Competency: Y
Accepting New Patients: No

LEE, CAROL
License Type: OD
Gender: Female
License #: 12603
NPI#: 1750423745
1306 GLENDALE GALLERIA
GLENDALE, CA 91210
(818) 956-0873
(818) 956-0873

Korean
SU 12AM-6PM
M-F 11AM-7PM
SA 11AM-7PM
Accessibility: CONTACT PROVIDER
N/A
Cultural Competency: Y
Accepting New Patients: No

LEE, BETTY
License Type: OD
Gender: Female
License #: 11366
NPI#: 1073559233
330 N BRAND BLVD STE 110
GLENDALE, CA 91203
(818) 241-1151
(818) 241-1151
M-TU 9AM-5PM
W 10AM-7PM
TH-F 9AM-5PM
Accessibility: CONTACT PROVIDER
N/A
Cultural Competency: Y
Accepting New Patients: No

MARDIAN, BORIS
License Type: OD
Gender: Male
License #: 11702
NPI#: 1477579506
113 E BROADWAY
GLENDALE, CA 91205
(818) 241-7719
(818) 241-7719
M-F 9AM-5:30PM
SA 9AM-1PM
Accessibility: CONTACT PROVIDER
N/A
Cultural Competency: Y
Accepting New Patients: No

MIELKE, JOHN
License Type: OD
Gender: Male
License #: 10377
NPI#: 1992766646
801 S CHEVY CHASE DR STE 100
GLENDALE, CA 91205
(818) 956-8785
(818) 956-8785
M-F 9AM-5PM
Accessibility: CONTACT PROVIDER
N/A
Cultural Competency: Y
Accepting New Patients: No

MINASYAN, LILIT
License Type: MD
Gender: Female
License #: 122431
NPI#: 1861861932
1025 N BRAND BLVD STE 200
GLENDALE, CA 91202
(818) 583-9933
(818) 583-9933
Armenian
M-F 8AM-5PM
Accessibility: CONTACT PROVIDER
N/A
Cultural Competency: Y
Accepting New Patients: No

NGUYEN, SANDY
License Type: OD
Gender: Female
License #: 13340
NPI#: 1497945323
330 N BRAND BLVD STE 110
GLENDALE, CA 91203
(818) 241-1151
(818) 241-1151
M-TU 9AM-5PM
W 10AM-7PM
TH-F 9AM-5PM
Accessibility: CONTACT PROVIDER
N/A
Cultural Competency: Y
Accepting New Patients: No

NGUYEN, ROSANNA
License Type: OD
Gender: Female
License #: 14398
NPI#: 1043574742
1306 GLENDALE GALLERIA
GLENDALE, CA 91210
(818) 956-0873
(818) 956-0873
Vietnamese
SU 12AM-6PM

M-F 11AM-7PM
SA 11AM-7PM
Accessibility: CONTACT PROVIDER
N/A
Cultural Competency: Y
Accepting New Patients: No

PATEL, JAY
License Type: MD
Gender: Male
License #: A127433
NPI#: 1194958959
1025 N BRAND BLVD STE 200
GLENDALE, CA 91202
(818) 583-9933
(818) 583-9933
Gujarati, Hindi, Polish
M-F 8AM-5PM
Accessibility: CONTACT PROVIDER
N/A
Cultural Competency: Y
Accepting New Patients: No

PERRY, ANGELA
License Type: MD
Gender: Female
License #: G71893
NPI#: 1063411858
1025 N BRAND BLVD STE 200
GLENDALE, CA 91202
(818) 583-9933
(818) 583-9933
French
M-F 8AM-5PM
Accessibility: CONTACT PROVIDER
N/A
Cultural Competency: Y
Accepting New Patients: No

PHAM, CHRISTINE
License Type: OD
Gender: Female
License #: 15386
NPI#: 1063830412
1306 GLENDALE GALLERIA
GLENDALE, CA 91210
(818) 956-0873
(818) 956-0873
SU 12AM-6PM
M-F 11AM-7PM
SA 11AM-7PM
Accessibility: CONTACT PROVIDER
N/A
Cultural Competency: Y
Accepting New Patients: No

SAHAKYAN, ANAHIT
License Type: OD
Gender: Female
License #: 34746
NPI#: 1760070858
330 N BRAND BLVD STE 110
GLENDALE, CA 91203
(818) 241-4921
(818) 241-4921
Armenian
M-TU 9AM-6PM
W 10AM-7PM
TH 9AM-6PM
F 9AM-5PM
SA 9AM-1PM
Accessibility: CONTACT PROVIDER
N/A
Cultural Competency: Y
Accepting New Patients: No

SAHAKYAN, ANAHIT
License Type: OD
Gender: Female
License #: 34746
NPI#: 1760070858
330 N BRAND BLVD STE 110
GLENDALE, CA 91203
(818) 241-1151
(818) 241-1151
Armenian
M-TU 9AM-5PM
W 10AM-7PM
TH-F 9AM-5PM
Accessibility: CONTACT PROVIDER
N/A
Cultural Competency: Y
Accepting New Patients: No

SARAJIAN, IDA
License Type: OD
Gender: Female
License #: 10412
NPI#: 1588709190
330 N BRAND BLVD STE 110

GLENDALE, CA 91203
(818) 241-4921
(818) 241-4921
Armenian
M-TU 9AM-6PM
W 10AM-7PM
TH 9AM-6PM
F 9AM-5PM
SA 9AM-1PM
Accessibility: CONTACT PROVIDER
N/A
Cultural Competency: Y
Accepting New Patients: No

SHAW, MINH
License Type: OD
Gender: Female
License #: 13540
NPI#: 1558526988
1025 N BRAND BLVD STE 200
GLENDALE, CA 91202
(818) 583-9933
(818) 583-9933
Vietnamese
M-F 8AM-5PM
Accessibility: CONTACT PROVIDER
N/A
Cultural Competency: Y
Accepting New Patients: No

SIMONYAN, IDA
License Type: OD
Gender: Female
License #: 35359
NPI#: 1053085175
330 N BRAND BLVD STE 110
GLENDALE, CA 91203
(818) 241-1151
(818) 241-1151
Armenian
M-TU 9AM-5PM
W 10AM-7PM
TH-F 9AM-5PM
Accessibility: CONTACT PROVIDER
N/A
Cultural Competency: Y
Accepting New Patients: No

SLEBODA, AGATHA
License Type: OD
Gender: Female
License #: 35564
NPI#: 1811680655
1025 N BRAND BLVD STE 200
GLENDALE, CA 91202
(818) 583-9933
(818) 583-9933
Polish
M-F 8AM-5PM
Accessibility: CONTACT PROVIDER
N/A
Cultural Competency: Y
Accepting New Patients: No

SMYTH-MEDINA, ROBERT
License Type: MD
Gender: Male
License #: A48784
NPI#: 1073565560
1025 N BRAND BLVD STE 200
GLENDALE, CA 91202
(818) 583-9933
(818) 583-9933
Spanish
M-F 8AM-5PM
Accessibility: CONTACT PROVIDER
N/A
Cultural Competency: Y
Accepting New Patients: No

TAN, APRIL
License Type: OD
Gender: Female
License #: 14091
NPI#: 1316250194
1306 GLENDALE GALLERIA
GLENDALE, CA 91210
(818) 956-0873
(818) 956-0873
Spanish, Thai
SU 12AM-6PM
M-F 11AM-7PM
SA 11AM-7PM
Accessibility: CONTACT PROVIDER
N/A
Cultural Competency: Y
Accepting New Patients: No

TEAGLE, DONALD
License Type: OD
Gender: Male
License #: 9454

NPI#: 1700931706
1306 GLENDALE GALLERIA
GLENDALE, CA 91210
(818) 956-0873
(818) 956-0873
Filipino, Pilipino, Korean, Spanish, Tagalog
SU 12AM-6PM
M-F 11AM-7PM
SA 11AM-7PM
Accessibility: CONTACT PROVIDER
N/A
Cultural Competency: Y
Accepting New Patients: No

TON-NU, MY LINH
License Type: OD
Gender: Female
License #: 34990
NPI#: 1245733476
435 ARDEN AVE STE 430
GLENDALE, CA 91203
(818) 539-8016
(818) 539-8016
M-F 8AM-4:30PM
Accessibility: CONTACT PROVIDER
N/A
Cultural Competency: Y
Accepting New Patients: No

TOROSSIAN, GRETA
License Type: OD
Gender: Female
License #: 11552
NPI#: 1861414807
330 N BRAND BLVD STE 110
GLENDALE, CA 91203
(818) 956-3728
(818) 956-3728
Armenian
M-TU 9AM-6PM
W 9AM-7PM
TH 9AM-6PM
F 9AM-5PM
SA 9AM-1PM
Accessibility: CONTACT PROVIDER
N/A
Cultural Competency: Y
Accepting New Patients: No

TURETSKY, DAVID
License Type: OD
Gender: Male
License #: 7373
NPI#: 1396789426
330 N BRAND BLVD STE 110
GLENDALE, CA 91203
(818) 241-1151
(818) 241-1151
M-TU 9AM-5PM
W 10AM-7PM
TH-F 9AM-5PM
Accessibility: CONTACT PROVIDER
N/A
Cultural Competency: Y
Accepting New Patients: No

VILLEGAS, REX
License Type: OD
Gender: Male
License #: 12668
NPI#: 1992746275
1025 N BRAND BLVD STE 200
GLENDALE, CA 91202
(818) 583-9933
(818) 583-9933
M-F 8AM-5PM
Accessibility: CONTACT PROVIDER
N/A
Cultural Competency: Y
Accepting New Patients: No

VIVIRITO, MARY
License Type: OD
Gender: Female
License #: 33798
NPI#: 1477968667
435 ARDEN AVE STE 430
GLENDALE, CA 91203
(818) 539-8016
(818) 539-8016
Spanish
M-F 8AM-4:30PM
Accessibility: CONTACT PROVIDER
N/A
Cultural Competency: Y
Accepting New Patients: No

WAKE, EUGENE
License Type: OD
Gender: Male
License #: 6829
NPI#: 1285781922

330 N BRAND BLVD STE 110
GLENDALE, CA 91203
(818) 241-1151
(818) 241-1151
M-TU 9AM-5PM
W 10AM-7PM
TH-F 9AM-5PM
Accessibility: CONTACT PROVIDER
N/A
Cultural Competency: Y
Accepting New Patients: No

YAO, LIJING
License Type: OD
Gender: Female
License #: 13435
NPI#: 1588847768
330 N BRAND BLVD STE 110
GLENDALE, CA 91203
(818) 241-1151
(818) 241-1151
M-TU 9AM-5PM
W 10AM-7PM
TH-F 9AM-5PM
Accessibility: CONTACT PROVIDER
N/A
Cultural Competency: Y
Accepting New Patients: No

YARWOOD, PAGE
License Type: OD
Gender: Male
License #: 6144
NPI#: 1447303151
330 N BRAND BLVD STE 110
GLENDALE, CA 91203
(818) 241-1151
(818) 241-1151
M-TU 9AM-5PM
W 10AM-7PM
TH-F 9AM-5PM
Accessibility: CONTACT PROVIDER
N/A
Cultural Competency: Y
Accepting New Patients: No

YEPREMIAN, ARLENE
License Type: OD
Gender: Female
License #: 12022
NPI#: 1265463145
839 N GLENDALE AVE
GLENDALE, CA 91206
(818) 240-3937
(818) 240-3937
Armenian
M 9AM-5PM
TU 9AM-6PM
W 9AM-1PM
TH 9AM-6PM
F 10AM-5PM
SA 8AM-12AM
Accessibility: CONTACT PROVIDER
N/A
Cultural Competency: Y
Accepting New Patients: No

YESAYAN, LILIT
License Type: OD
Gender: Female
License #: 14928
NPI#: 1831505775
1141 N BRAND BLVD STE 201
GLENDALE, CA 91202
(818) 303-3316
(818) 303-3316
Armenian, Spanish
M-F 10AM-5PM
SA 10AM-2PM
Accessibility: CONTACT PROVIDER
N/A
Cultural Competency: Y
Accepting New Patients: No

ZVANUT, DONALD
License Type: OD
Gender: Male
License #: 8642
NPI#: 1336211804
435 ARDEN AVE STE 430
GLENDALE, CA 91203
(818) 539-8016
(818) 539-8016
M-F 8AM-4:30PM
Accessibility: CONTACT PROVIDER
N/A
Cultural Competency: Y
Accepting New Patients: No

GLENDORA

AMINI, PAYAM
License Type: MD

License #: A107595
NPI#: 1205036456
150 S GRAND AVE STE I
GLENDORA, CA 91741
(626) 335-2114
(626) 335-2114
M-F 8AM-5PM
Accessibility: CONTACT PROVIDER
N/A
Cultural Competency: Y
Accepting New Patients: No

BETTELHEIM, ERIC
License Type: OD
Gender: Male
License #: 8672
NPI#: 1144248766
601 W ARROW HWY
GLENDORA, CA 91740
(626) 914-2414
(626) 914-2414
M-F 9AM-6:30PM
SA 8:30AM-3:30PM
Accessibility: CONTACT PROVIDER
N/A
Cultural Competency: Y
Accepting New Patients: No

CAIRNIE, MARY
License Type: OD
Gender: Female
License #: 33545
NPI#: 1205205408
150 S GRAND AVE STE I
GLENDORA, CA 91741
(626) 335-2114
(626) 335-2114
M-F 8AM-5PM
Accessibility: CONTACT PROVIDER
N/A
Cultural Competency: Y
Accepting New Patients: No

CHANG, SYLVIA
License Type: MD
Gender: Female
License #: A187821
NPI#: 1053843458
150 S GRAND AVE STE I
GLENDORA, CA 91741
(626) 335-2114
(626) 335-2114
M-F 8AM-5PM
Accessibility: CONTACT PROVIDER
N/A
Cultural Competency: Y
Accepting New Patients: No

CHOI, MICHELE
License Type: OD
Gender: Female
License #: 33436
NPI#: 1821541525
601 W ARROW HWY
GLENDORA, CA 91740
(626) 914-2414
(626) 914-2414
Spanish
M-F 9AM-6:30PM
SA 8:30AM-3:30PM
Accessibility: CONTACT PROVIDER
N/A
Cultural Competency: Y
Accepting New Patients: No

CHU, YA-LI JULIA
License Type: OD
Gender: Female
License #: 33376
NPI#: 1578017000
150 S GRAND AVE STE I
GLENDORA, CA 91741
(626) 335-2114
(626) 335-2114
M-F 8AM-5PM
Accessibility: CONTACT PROVIDER
N/A
Cultural Competency: Y
Accepting New Patients: No

CHU, SELENA
License Type: OD
Gender: Female
License #: 33549
NPI#: 1164787628
150 S GRAND AVE STE I
GLENDORA, CA 91741
(626) 335-2114
(626) 335-2114
M-F 8AM-5PM
Accessibility: CONTACT PROVIDER
N/A
Cultural Competency: Y
Accepting New Patients: No

N. Blue Shield Promise 主治医生网络索引

DANG, JENNIFER
License Type: OD
Gender: Female
License #: 14634
NPI#: 1770921942
150 S GRAND AVE STE I
GLENDORA, CA 91741
(626) 335-2114
(626) 335-2114
Spanish
M-F 8AM-5PM
Accessibility: CONTACT PROVIDER
N/A
Cultural Competency: Y
Accepting New Patients: No

FORGEY, RICHARD
License Type: OD
Gender: Male
License #: 8719
NPI#: 1760555361
210 S GRAND AVE STE 115
GLENDORA, CA 91741
(626) 857-0234
(626) 857-0234
TU 9AM-4PM
TH-F 9AM-4PM
Accessibility: CONTACT PROVIDER
N/A
Cultural Competency: Y
Accepting New Patients: No

FUERST, NICOLE
License Type: MD
Gender: Female
License #: A161508
NPI#: 1871835355
150 S GRAND AVE STE I
GLENDORA, CA 91741
(626) 335-2114
(626) 335-2114
M-F 8AM-5PM
Accessibility: CONTACT PROVIDER
N/A
Cultural Competency: Y
Accepting New Patients: No

HUA, JENNIFER
License Type: OD
Gender: Female
License #: 33394
NPI#: 1215384532
210 S GRAND AVE STE 106
GLENDORA, CA 91741
(626) 335-0535
(626) 335-0535
M-TU 8:30AM-5:30PM
TH-F 8:30AM-5:30PM
Accessibility: CONTACT PROVIDER
N/A
Cultural Competency: Y
Accepting New Patients: No

KISLINGER, MARK
License Type: MD
Gender: Male
License #: A40962
NPI#: 1477733772
210 S GRAND AVE STE 106
GLENDORA, CA 91741
(626) 335-0535
(626) 335-0535
Spanish
M-TU 8:30AM-5:30PM
TH-F 8:30AM-5:30PM
Accessibility: CONTACT PROVIDER
N/A
Cultural Competency: Y
Accepting New Patients: No

LO, ALVIN
License Type: OD
Gender: Male
License #: 9910
NPI#: 1053473728
451 W FOOTHILL BLVD
GLENDORA, CA 91741
(626) 912-3937
(626) 912-3937
Japanese, Spanish, Chinese
M 10AM-5PM
W-F 10AM-5PM
SA 12AM-5PM
Accessibility: CONTACT PROVIDER
N/A
Cultural Competency: Y
Accepting New Patients: No

MATSUNO, LORI
License Type: OD
Gender: Female
License #: 8800
NPI#: 1770656357
210 S GRAND AVE STE 115
GLENDORA, CA 91741
(626) 857-0234

(626) 857-0234
Spanish
TU 9AM-4PM
TH-F 9AM-4PM
Accessibility: CONTACT PROVIDER
N/A
Cultural Competency: Y
Accepting New Patients: No

OBI, CHRISTOPHER
License Type: OD
Gender: Male
License #: 35329
NPI#: 1649865080
150 S GRAND AVE STE I
GLENDORA, CA 91741
(626) 335-2114
(626) 335-2114
Spanish
M-F 8AM-5PM
Accessibility: CONTACT PROVIDER
N/A
Cultural Competency: Y
Accepting New Patients: No

PATEL, JAY
License Type: MD
Gender: Male
License #: A127433
NPI#: 1194958959
150 S GRAND AVE STE I
GLENDORA, CA 91741
(626) 335-2114
(626) 335-2114
Gujarati, Hindi, Polish
M-F 8AM-5PM
Accessibility: CONTACT PROVIDER
N/A
Cultural Competency: Y
Accepting New Patients: No

SHAW, MINH
License Type: OD
Gender: Female
License #: 13540
NPI#: 1558526988
150 S GRAND AVE STE I
GLENDORA, CA 91741
(626) 335-2114
(626) 335-2114
Vietnamese
M-F 8AM-5PM
Accessibility: CONTACT PROVIDER
N/A
Cultural Competency: Y
Accepting New Patients: No

SLEBODA, AGATHA
License Type: OD
Gender: Female
License #: 35564
NPI#: 1811680655
150 S GRAND AVE STE I
GLENDORA, CA 91741
(626) 335-2114
(626) 335-2114
Polish
M-F 8AM-5PM
Accessibility: CONTACT PROVIDER
N/A
Cultural Competency: Y
Accepting New Patients: No

SUGIYAMA, DENNIS
License Type: OD
Gender: Male
License #: 9808
NPI#: 1134178155
210 S GRAND AVE STE 106
GLENDORA, CA 91741
(626) 335-0535
(626) 335-0535
Spanish
M-TU 8:30AM-5:30PM
TH-F 8:30AM-5:30PM
Accessibility: CONTACT PROVIDER
N/A
Cultural Competency: Y
Accepting New Patients: No

TAKEDA, GEORGE
License Type: OD
Gender: Male
License #: 9927
NPI#: 1730302548
210 S GRAND AVE STE 106
GLENDORA, CA 91741
(626) 335-0535
(626) 335-0535
M-TU 8:30AM-5:30PM
TH-F 8:30AM-5:30PM
Accessibility: CONTACT PROVIDER
N/A
Cultural Competency: Y
Accepting New Patients: No

TRAN, JENNIE
License Type: OD
Gender: Female
License #: 14276
NPI#: 1851600175
150 S GRAND AVE STE I
GLENDORA, CA 91741
(626) 335-2114
(626) 335-2114
M-F 8AM-5PM
Accessibility: CONTACT PROVIDER
N/A
Cultural Competency: Y
Accepting New Patients: No

VILLEGAS, REX
License Type: OD
Gender: Male
License #: 12668
NPI#: 1992746275
150 S GRAND AVE STE I
GLENDORA, CA 91741
(626) 335-2114
(626) 335-2114
M-F 8AM-5PM
Accessibility: CONTACT PROVIDER
N/A
Cultural Competency: Y
Accepting New Patients: No

WONG, CECILIA
License Type: OD
Gender: Female
License #: 10792
NPI#: 1114017043
852 S GRAND AVE
GLENDORA, CA 91740
(626) 914-4815
(626) 914-4815
Spanish, Chinese
M 9AM-6PM
TU 10AM-7PM
W 9AM-6PM
TH 10AM-7PM
F 9AM-6PM
SA 8AM-1PM
Accessibility: CONTACT PROVIDER
N/A
Cultural Competency: Y
Accepting New Patients: No

YOO, CHRISTINE
License Type: OD
Gender: Female
License #: 34032
NPI#: 1780163808
210 S GRAND AVE STE 106
GLENDORA, CA 91741
(626) 335-0535
(626) 335-0535
Korean
M-TU 8:30AM-5:30PM
TH-F 8:30AM-5:30PM
Accessibility: CONTACT PROVIDER
N/A
Cultural Competency: Y
Accepting New Patients: No

GRANADA HILLS

ALIAV, DIANNA
License Type: OD
Gender: Female
License #: 35557
NPI#: 1851079354
16907 SAN FERNANDO MISSION BLV
GRANADA HILLS, CA 91344
(818) 474-2020
(818) 474-2020
M-F 9AM-5:30PM
Accessibility: CONTACT PROVIDER
N/A
Cultural Competency: Y
Accepting New Patients: No

HOVHANNISYAN, HOVHANNES
License Type: OD
Gender: Male
License #: 35374
NPI#: 1508505835
16970 SAN FERNANDO MISSION BLV
GRANADA HILLS, CA 91344
(818) 360-7522
(818) 360-7522
Armenian
TU-F 9:30AM-6PM
SA 9AM-2PM
Accessibility: CONTACT PROVIDER
N/A
Cultural Competency: Y
Accepting New Patients: No

KONGSAKUL, ANDY
License Type: OD

Gender: Male
License #: 13639
NPI#: 1497949267
16907 SAN FERNANDO MISSION BLV
GRANADA HILLS, CA 91344
(818) 474-2020
(818) 474-2020
Spanish, Thai
M-F 9AM-5:30PM
Accessibility: CONTACT PROVIDER
N/A
Cultural Competency: Y
Accepting New Patients: No

KOUSSAYAN, ANI
License Type: OD
Gender: Female
License #: 33731
NPI#: 1578085866
10605 BALBOA BLVD STE 230
GRANADA HILLS, CA 91344
(818) 368-4114
(818) 368-4114
Armenian, Spanish
M-F 9AM-5PM
Accessibility: CONTACT PROVIDER
N/A
Cultural Competency: Y
Accepting New Patients: No

LESER, ERIC
License Type: OD
Gender: Male
License #: 9289
NPI#: 1578781134
18013 CHATSWORTH ST
GRANADA HILLS, CA 91344
(818) 366-2020
(818) 366-2020
M-TH 8AM-5PM
F 8AM-3PM
Accessibility: CONTACT PROVIDER
N/A
Cultural Competency: Y
Accepting New Patients: No

LEUNG, VICKI
License Type: OD
Gender: Female
License #: 9290
NPI#: 1669690228
18013 CHATSWORTH ST
GRANADA HILLS, CA 91344
(818) 366-2020
(818) 366-2020
M-TH 8AM-5PM
F 8AM-3PM
Accessibility: CONTACT PROVIDER
N/A
Cultural Competency: Y
Accepting New Patients: No

MELNIK, CARL
License Type: OD
Gender: Male
License #: 4723
NPI#: 1871553891
18013 CHATSWORTH ST
GRANADA HILLS, CA 91344
(818) 366-2020
(818) 366-2020
M-TH 8AM-5PM
F 8AM-3PM
Accessibility: CONTACT PROVIDER
N/A
Cultural Competency: Y
Accepting New Patients: No

MKRTCHYAN, SERINE
License Type: OD
Gender: Female
License #: 35118TLG
NPI#: 1801537691
10605 BALBOA BLVD STE 230
GRANADA HILLS, CA 91344
(818) 368-4114
(818) 368-4114
Armenian
M-F 9AM-5PM
Accessibility: CONTACT PROVIDER
N/A
Cultural Competency: Y
Accepting New Patients: No

SHAGHOYAN, KARINE
License Type: OD
Gender: Female
License #: 14462
NPI#: 1164777025
10605 BALBOA BLVD STE 230
GRANADA HILLS, CA 91344

(818) 368-4114
(818) 368-4114
Armenian
M-F 9AM-5PM
Accessibility: CONTACT PROVIDER
N/A
Cultural Competency: Y
Accepting New Patients: No

SILVA CELADA, SHARON
License Type: OD
Gender: Female
License #: 13666
NPI#: 1184878589
17839 CHATSWORTH ST
GRANADA HILLS, CA 91344
(818) 488-1764
(818) 488-1764
Spanish
M-TU 10AM-7PM
W-TH 9AM-6PM
F 9AM-2PM
Accessibility: CONTACT PROVIDER
N/A
Cultural Competency: Y
Accepting New Patients: No

TRINH, MANN
License Type: OD
Gender: Male
License #: 13284
NPI#: 1023209038
16907 SAN FERNANDO MISSION BLV
GRANADA HILLS, CA 91344
(818) 474-2020
(818) 474-2020
M-F 9AM-5:30PM
Accessibility: CONTACT PROVIDER
N/A
Cultural Competency: Y
Accepting New Patients: No

WENG, ZI-LIN LINDA
License Type: OD
License #: 35580
NPI#: 1174300768
16907 SAN FERNANDO MISSION BLV
GRANADA HILLS, CA 91344
(818) 474-2020
(818) 474-2020
M-F 9AM-5:30PM
Accessibility: CONTACT PROVIDER
N/A
Cultural Competency: Y
Accepting New Patients: No

HACIENDA HEIGHTS

CHUA, MICHAEL
License Type: MD
Gender: Male
License #: A171195
NPI#: 1952832016
1850 S AZUSA AVE STE 107
HACIENDA HEIGHTS, CA 91745
(626) 912-6888
(626) 912-6888
Filipino, Pilipino, Spanish
M-F 9AM-5PM
SA 8:30AM-12AM
Accessibility: CONTACT PROVIDER
N/A
Cultural Competency: Y
Accepting New Patients: No

LAVINDER, NATALIE
License Type: OD
Gender: Female
License #: 33693
NPI#: 1396275756
2115 S HACIENDA BLVD
HACIENDA HEIGHTS, CA 91745
(626) 330-4115
(626) 330-4115
Spanish
M-W 9AM-6PM
F 9AM-6PM
SA 9AM-5PM
Accessibility: CONTACT PROVIDER
N/A
Cultural Competency: Y
Accepting New Patients: No

LIANG, JANE
License Type: OD
Gender: Female
License #: 11266
NPI#: 1083767164
2115 S HACIENDA BLVD
HACIENDA HEIGHTS, CA 91745
(626) 330-4115

(626) 330-4115
Spanish, Chinese
M-W 9AM-6PM
F 9AM-6PM
SA 9AM-5PM
Accessibility: CONTACT PROVIDER
N/A
Cultural Competency: Y
Accepting New Patients: No

LO, GARLAN
License Type: MD
Gender: Male
License #: G57913
NPI#: 1043276140
1850 S AZUSA AVE STE 107
HACIENDA HEIGHTS, CA 91745
(626) 912-6888
(626) 912-6888
Spanish, Chinese
M-F 9AM-5PM
SA 8:30AM-12AM
Accessibility: CONTACT PROVIDER
N/A
Cultural Competency: Y
Accepting New Patients: No

LO, DANIELLE
License Type: MD
Gender: Female
License #: A168982
NPI#: 1164878948
1850 S AZUSA AVE STE 107
HACIENDA HEIGHTS, CA 91745
(626) 912-6888
(626) 912-6888
Spanish
M-F 9AM-5PM
SA 8:30AM-12AM
Accessibility: CONTACT PROVIDER
N/A
Cultural Competency: Y
Accepting New Patients: No

LO, ALVIN
License Type: OD
Gender: Male
License #: 9910
NPI#: 1053473728
17134 COLIMA RD STE BC
HACIENDA HEIGHTS, CA 91745
(626) 912-3937
(626) 912-3937
Japanese, Spanish, Chinese
SU 10AM-4:30PM
M-TU 10AM-5:30PM
W-TH 10AM-5PM
F 10AM-5:30PM
SA 8AM-3:30PM
Accessibility: CONTACT PROVIDER
N/A
Cultural Competency: Y
Accepting New Patients: No

SHIH, CHUN CHIEH
License Type: OD
Gender: Male
License #: 13565
NPI#: 1881850808
1679 S AZUSA AVE
HACIENDA HEIGHTS, CA 91745
(626) 810-0858
(626) 810-0858
M-F 11AM-6PM
SA 11AM-6PM
Accessibility: CONTACT PROVIDER
N/A
Cultural Competency: Y
Accepting New Patients: No

HAWTHORNE

AGHAI, MEHRDAD
License Type: MD
Gender: Male
License #: G83156
NPI#: 1841302577
4477 W 118TH ST STE 101
HAWTHORNE, CA 90250
(310) 644-8877
(310) 644-8877
Spanish
M-TH 9AM-6PM
F 8AM-5PM
Accessibility: CONTACT PROVIDER
N/A
Cultural Competency: Y
Accepting New Patients: No

KELSEY, JAMES
License Type: OD
Gender: Male
License #: 4932

NPI#: 1831275502
13624 HAWTHORNE BLVD
STE 201
HAWTHORNE, CA 90250
(310) 978-3937
(310) 978-3937
Spanish, Tagalog
M-F 9AM-5:30PM
SA 9AM-3PM
Accessibility: CONTACT PROVIDER
N/A
Cultural Competency: Y
Accepting New Patients: No

SEKHON, GAGREET
License Type: OD
Gender: Female
License #: 35077
NPI#: 1629729363
13624 HAWTHORNE BLVD
STE 201
HAWTHORNE, CA 90250
(310) 978-3937
(310) 978-3937
M-F 9AM-5:30PM
SA 9AM-3PM
Accessibility: CONTACT PROVIDER
N/A
Cultural Competency: Y
Accepting New Patients: No

HERMOSA BEACH

PHAM, VY
License Type: OD
Gender: Female
License #: 33671
NPI#: 1417485624
1200 ARTESIA BLVD STE
100
HERMOSA BEACH, CA
90254
(310) 372-0070
(310) 372-0070
Vietnamese
M 8AM-6PM
TU 9AM-7PM
W 9AM-12AM
TH 8AM-6PM
F 9AM-7PM
SA 9AM-12AM
Accessibility: CONTACT PROVIDER
N/A
Cultural Competency: Y
Accepting New Patients: No

HUNTINGTON PARK

ARREDONDO, ALEX
License Type: OD
Gender: Male
License #: 8658
NPI#: 1467594093
2675 SATURN AVE
HUNTINGTON PARK, CA
90255
(323) 583-7900
(323) 583-7900
Spanish
M-F 9:30AM-5:30PM
SA 9AM-1PM
Accessibility: CONTACT PROVIDER
N/A
Cultural Competency: Y
Accepting New Patients: No

BHAKRANI, SANA
License Type: OD
Gender: Female
License #: 14000
NPI#: 1275846966
2715 E FLORENCE AVE
HUNTINGTON PARK, CA
90255
(323) 581-0120
(323) 581-0120
M-F 9AM-6PM
SA 8AM-4PM
Accessibility: CONTACT PROVIDER
N/A
Cultural Competency: Y
Accepting New Patients: No

DE LA PENA, WILLIAM
License Type: MD
Gender: Male
License #: A31272
NPI#: 1598784415
2715 E FLORENCE AVE
HUNTINGTON PARK, CA
90255
(323) 581-0120
(323) 581-0120
Spanish
M-F 9AM-6PM
SA 8AM-4PM
Accessibility: CONTACT PROVIDER

N/A
Cultural Competency: Y
Accepting New Patients: No

DESANTIAGO, YHAIR
License Type: OD
Gender: Male
License #: 35616
NPI#: 1417735986
2715 E FLORENCE AVE
HUNTINGTON PARK, CA
90255
(323) 581-0120
(323) 581-0120
Spanish
M-F 9AM-6PM
SA 8AM-4PM
Accessibility: CONTACT
PROVIDER
N/A
Cultural Competency: Y
Accepting New Patients: No

FRAGOSO CORONA, ALMA
License Type: OD
Gender: Female
License #: 11551
NPI#: 1417000522
6001 PACIFIC BLVD STE 128
HUNTINGTON PARK, CA
90255
(323) 923-9001
(323) 923-9001
Spanish
M-F 9AM-6PM
SA 9AM-5PM
Accessibility: CONTACT
PROVIDER
N/A
Cultural Competency: Y
Accepting New Patients: No

GARCIA, EDDIE
License Type: MD
Gender: Male
License #: G53767
NPI#: 1164447678
2715 E FLORENCE AVE
HUNTINGTON PARK, CA
90255
(323) 581-0120
(323) 581-0120
Spanish
M-F 9AM-6PM
SA 8AM-4PM
Accessibility: CONTACT
PROVIDER
N/A
Cultural Competency: Y
Accepting New Patients: No

GO, JONATHAN
License Type: DO
Gender: Male
License #: 18903
NPI#: 1902332349
2715 E FLORENCE AVE
HUNTINGTON PARK, CA
90255
(323) 581-0120
(323) 581-0120
Tagalog
M-F 9AM-6PM
SA 8AM-4PM
Accessibility: CONTACT
PROVIDER
N/A
Cultural Competency: Y
Accepting New Patients: No

HERNANDEZ, EDWARD
License Type: OD
Gender: Male
License #: 8489
NPI#: 1306995691
6001 PACIFIC BLVD STE 128
HUNTINGTON PARK, CA
90255
(323) 923-9001
(323) 923-9001
Spanish
M-F 9AM-6PM
SA 9AM-5PM
Accessibility: CONTACT
PROVIDER
N/A
Cultural Competency: Y
Accepting New Patients: No

HERNANDEZ, DIANE
License Type: OD
Gender: Female
License #: 8738
NPI#: 1326108747
6001 PACIFIC BLVD STE 128
HUNTINGTON PARK, CA
90255
(323) 923-9001
(323) 923-9001
Spanish
M-F 9AM-6PM

SA 9AM-5PM
Accessibility: CONTACT PROVIDER
N/A
Cultural Competency: Y
Accepting New Patients: No

HERNANDEZ, JOHN
License Type: OD
Gender: Male
License #: 7216
NPI#: 1114954856
6134 PACIFIC BLVD
HUNTINGTON PARK, CA 90255
(323) 589-3381
(323) 589-3381
Spanish
SU 8AM-4:30PM
M-F 8AM-6PM
SA 8AM-4:30PM
Accessibility: CONTACT PROVIDER
N/A
Cultural Competency: Y
Accepting New Patients: No

HERNANDEZ, DAVID
License Type: OD
Gender: Male
License #: 34255
NPI#: 1275195562
6134 PACIFIC BLVD
HUNTINGTON PARK, CA 90255
(323) 589-3381
(323) 589-3381
Spanish
SU 8AM-4:30PM
M-F 8AM-6PM
SA 8AM-4:30PM
Accessibility: CONTACT PROVIDER
N/A
Cultural Competency: Y
Accepting New Patients: No

HUANG, LYNN
License Type: MD
Gender: Female
License #: A120191
NPI#: 1689808438
2715 E FLORENCE AVE
HUNTINGTON PARK, CA 90255
(323) 581-0120
(323) 581-0120
Spanish
M-F 9AM-6PM
SA 8AM-4PM
Accessibility: CONTACT PROVIDER
N/A
Cultural Competency: Y
Accepting New Patients: No

HWANG, OH JOO
License Type: OD
Gender: Female
License #: 35338
NPI#: 1851016869
2715 E FLORENCE AVE
HUNTINGTON PARK, CA 90255
(323) 581-0120
(323) 581-0120
Korean
M-F 9AM-6PM
SA 8AM-4PM
Accessibility: CONTACT PROVIDER
N/A
Cultural Competency: Y
Accepting New Patients: No

HWANG, OH JOO
License Type: OD
Gender: Female
License #: 35338
NPI#: 1851016869
6134 PACIFIC BLVD
HUNTINGTON PARK, CA 90255
(323) 589-3381
(323) 589-3381
Korean
SU 8AM-4:30PM
M-F 8AM-6PM
SA 8AM-4:30PM
Accessibility: CONTACT PROVIDER
N/A
Cultural Competency: Y
Accepting New Patients: No

IBARRA, JOSEPH
License Type: OD
Gender: Male
License #: 33578
NPI#: 1235684879
6134 PACIFIC BLVD
HUNTINGTON PARK, CA

90255
(323) 589-3381
(323) 589-3381
Spanish
SU 8AM-4:30PM
M-F 8AM-6PM
SA 8AM-4:30PM
Accessibility: CONTACT PROVIDER
N/A
Cultural Competency: Y
Accepting New Patients: No

KIM, MELODY
License Type: OD
Gender: Female
License #: 14726
NPI#: 1487082749
2715 E FLORENCE AVE
HUNTINGTON PARK, CA 90255
(323) 581-0120
(323) 581-0120
Spanish
M-F 9AM-6PM
SA 8AM-4PM
Accessibility: CONTACT PROVIDER
N/A
Cultural Competency: Y
Accepting New Patients: No

KOSTALLAS, ANTHONY
License Type: OD
Gender: Male
License #: 6482
NPI#: 1588641898
6325 PACIFIC BLVD STE 104
HUNTINGTON PARK, CA 90255
(323) 581-4466
(323) 581-4466
Spanish
M-F 9AM-5PM
SA 8:30AM-12AM
Accessibility: CONTACT PROVIDER
N/A
Cultural Competency: Y
Accepting New Patients: No

LE, HOANGNHAN
License Type: OD
Gender: Male
License #: 34225
NPI#: 1215308010
6134 PACIFIC BLVD
HUNTINGTON PARK, CA 90255
(323) 589-3381
(323) 589-3381
Spanish
SU 8AM-4:30PM
M-F 8AM-6PM
SA 8AM-4:30PM
Accessibility: CONTACT PROVIDER
N/A
Cultural Competency: Y
Accepting New Patients: No

MANDEL, BENJAMIN
License Type: MD
Gender: Male
License #: A127151
NPI#: 1396089678
2715 E FLORENCE AVE
HUNTINGTON PARK, CA 90255
(323) 581-0120
(323) 581-0120
Spanish
M-F 9AM-6PM
SA 8AM-4PM
Accessibility: CONTACT PROVIDER
N/A
Cultural Competency: Y
Accepting New Patients: No

MAO, KATHY
License Type: OD
Gender: Female
License #: 33828
NPI#: 1053830158
2715 E FLORENCE AVE
HUNTINGTON PARK, CA 90255
(323) 581-0120
(323) 581-0120
M-F 9AM-6PM
SA 8AM-4PM
Accessibility: CONTACT PROVIDER
N/A
Cultural Competency: Y
Accepting New Patients: No

MAYBERRY, MELISSA
License Type: MD
Gender: Female
License #: A71074

NPI#: 1477572394
2715 E FLORENCE AVE
HUNTINGTON PARK, CA
90255
(323) 581-0120
(323) 581-0120
Spanish
M-F 9AM-6PM
SA 8AM-4PM
Accessibility: CONTACT
PROVIDER
N/A
Cultural Competency: Y
Accepting New Patients: No

MISHIMA, TODD
License Type: OD
Gender: Male
License #: 9700
NPI#: 1841215365
2715 E FLORENCE AVE
HUNTINGTON PARK, CA
90255
(323) 581-0120
(323) 581-0120
Spanish
M-F 9AM-6PM
SA 8AM-4PM
Accessibility: CONTACT
PROVIDER
N/A
Cultural Competency: Y
Accepting New Patients: No

MOAYEDPARDAZI, HAMIDEH
License Type: MD
Gender: Female
License #: A137200
NPI#: 1386933240
2715 E FLORENCE AVE
HUNTINGTON PARK, CA
90255
(323) 581-0120
(323) 581-0120
Spanish
M-F 9AM-6PM
SA 8AM-4PM
Accessibility: CONTACT
PROVIDER
N/A
Cultural Competency: Y
Accepting New Patients: No

MONTOYA, CARLOS
License Type: MD
Gender: Male
License #: A69448
NPI#: 1386616019
2746 E FLORENCE AVE
HUNTINGTON PARK, CA
90255
(323) 583-4567
(323) 583-4567
Spanish
M 8:30AM-5PM
TU-TH 9AM-5PM
F 8:30AM-5PM
Accessibility: CONTACT
PROVIDER
N/A
Cultural Competency: Y
Accepting New Patients: No

PEREZ, EVELYN
License Type: OD
Gender: Female
License #: 10155
NPI#: 1124101084
2715 E FLORENCE AVE
HUNTINGTON PARK, CA
90255
(323) 581-0120
(323) 581-0120
Spanish
M-F 9AM-6PM
SA 8AM-4PM
Accessibility: CONTACT
PROVIDER
N/A
Cultural Competency: Y
Accepting New Patients: No

PHUC NGUYEN, THIEN-THU
License Type: OD
Gender: Female
License #: 13098
NPI#: 1568471373
2715 E FLORENCE AVE
HUNTINGTON PARK, CA
90255
(323) 581-0120
(323) 581-0120
Spanish, Vietnamese
M-F 9AM-6PM
SA 8AM-4PM
Accessibility: CONTACT
PROVIDER
N/A
Cultural Competency: Y
Accepting New Patients: No

ROBLES, MARISA

License Type: OD
Gender: Female
License #: 15356
NPI#: 1083097059
2746 E FLORENCE AVE
HUNTINGTON PARK, CA
90255
(323) 583-4567
(323) 583-4567
Spanish
M 8:30AM-5PM
TU-TH 9AM-5PM
F 8:30AM-5PM
Accessibility: CONTACT
PROVIDER
N/A
Cultural Competency: Y
Accepting New Patients: No

RUIZ, CAROLINA
License Type: OD
Gender: Female
License #: 34952
NPI#: 1104404201
2715 E FLORENCE AVE
HUNTINGTON PARK, CA
90255
(323) 581-0120
(323) 581-0120
Spanish
M-F 9AM-6PM
SA 8AM-4PM
Accessibility: CONTACT
PROVIDER
N/A
Cultural Competency: Y
Accepting New Patients: No

SAIFEE, MURTAZA
License Type: MD
Gender: Male
License #: A157132
NPI#: 1225569940
2715 E FLORENCE AVE
HUNTINGTON PARK, CA
90255
(323) 581-0120
(323) 581-0120
M-F 9AM-6PM
SA 8AM-4PM
Accessibility: CONTACT
PROVIDER
N/A
Cultural Competency: Y
Accepting New Patients: No

SANCHEZ, ADRIANA
License Type: OD
Gender: Female
License #: 14769
NPI#: 1902231194
2715 E FLORENCE AVE
HUNTINGTON PARK, CA
90255
(323) 581-0120
(323) 581-0120
Spanish
M-F 9AM-6PM
SA 8AM-4PM
Accessibility: CONTACT
PROVIDER
N/A
Cultural Competency: Y
Accepting New Patients: No

SAVETSKY, MICHAEL
License Type: MD
Gender: Male
License #: A121085
NPI#: 1255598819
2715 E FLORENCE AVE
HUNTINGTON PARK, CA
90255
(323) 581-0120
(323) 581-0120
Spanish
M-F 9AM-6PM
SA 8AM-4PM
Accessibility: CONTACT
PROVIDER
N/A
Cultural Competency: Y
Accepting New Patients: No

TRAN, CRYSTAL
License Type: OD
Gender: Female
License #: 35024
NPI#: 1417619669
2746 E FLORENCE AVE
HUNTINGTON PARK, CA
90255
(323) 583-4567
(323) 583-4567
Spanish
M 8:30AM-5PM
TU-TH 9AM-5PM
F 8:30AM-5PM
Accessibility: CONTACT
PROVIDER
N/A
Cultural Competency: Y

Accepting New Patients: No

UCHIO, ALEJANDRA
License Type: MD
Gender: Female
License #: A78760
NPI#: 1144217191
2715 E FLORENCE AVE
HUNTINGTON PARK, CA 90255
(323) 581-0120
(323) 581-0120
Spanish
M-F 9AM-6PM
SA 8AM-4PM
Accessibility: CONTACT PROVIDER
N/A
Cultural Competency: Y
Accepting New Patients: No

UNG, SUSAN
License Type: OD
Gender: Female
License #: 12206
NPI#: 1679582225
2715 E FLORENCE AVE
HUNTINGTON PARK, CA 90255
(323) 581-0120
(323) 581-0120
Spanish
M-F 9AM-6PM
SA 8AM-4PM
Accessibility: CONTACT PROVIDER
N/A
Cultural Competency: Y
Accepting New Patients: No

YAMANE, LINDSEY
License Type: OD
Gender: Female
License #: 35475
NPI#: 1740063627
6134 PACIFIC BLVD
HUNTINGTON PARK, CA 90255
(323) 589-3381
(323) 589-3381
Spanish
SU 8AM-4:30PM
M-F 8AM-6PM
SA 8AM-4:30PM
Accessibility: CONTACT PROVIDER
N/A
Cultural Competency: Y
Accepting New Patients: No

ZAMARRIPA, SELENE
License Type: OD
Gender: Female
License #: 34528
NPI#: 1285250415
2715 E FLORENCE AVE
HUNTINGTON PARK, CA 90255
(323) 581-0120
(323) 581-0120
Spanish
M-F 9AM-6PM
SA 8AM-4PM
Accessibility: CONTACT PROVIDER
N/A
Cultural Competency: Y
Accepting New Patients: No

INGLEWOOD

AGUERO, CAROLINA
License Type: OD
Gender: Female
License #: 10671
NPI#: 1447274121
236 N MARKET ST
INGLEWOOD, CA 90301
(310) 671-2020
(310) 671-2020
Spanish
M 9AM-6PM
TU-F 7AM-6PM
SA 7AM-2PM
Accessibility: CONTACT PROVIDER
N/A
Cultural Competency: Y
Accepting New Patients: No

BORDA, NICOLE
License Type: OD
Gender: Female
License #: 34942
NPI#: 1598331050
236 N MARKET ST
INGLEWOOD, CA 90301
(310) 671-2020
(310) 671-2020
M 9AM-6PM
TU-F 7AM-6PM
SA 7AM-2PM

Accessibility: CONTACT PROVIDER
N/A
Cultural Competency: Y
Accepting New Patients: No

DUONG, JONATHAN
License Type: OD
Gender: Male
License #: 11127
NPI#: 1366484115
645 AERICK ST STE 2
INGLEWOOD, CA 90301
(310) 677-7108
(310) 677-7108
Spanish, Vietnamese
M-F 8AM-5PM
SA 8AM-2PM
Accessibility: CONTACT PROVIDER
N/A
Cultural Competency: Y
Accepting New Patients: No

KHANNA, RAJESH
License Type: MD
Gender: Male
License #: A78474
NPI#: 1104854249
645 AERICK ST STE 2
INGLEWOOD, CA 90301
(310) 677-7108
(310) 677-7108
M-F 8AM-5PM
SA 8AM-2PM
Accessibility: CONTACT PROVIDER
N/A
Cultural Competency: Y
Accepting New Patients: No

LOUIE, MAE LAE
License Type: OD
Gender: Female
License #: 11573
NPI#: 1508824012
236 N MARKET ST
INGLEWOOD, CA 90301
(310) 671-2020
(310) 671-2020
Spanish
M 9AM-6PM
TU-F 7AM-6PM
SA 7AM-2PM
Accessibility: CONTACT PROVIDER
N/A
Cultural Competency: Y
Accepting New Patients: No

PEACE, JAMES
License Type: MD
Gender: Male
License #: C41199
NPI#: 1497836423
431 N PRAIRIE AVE
INGLEWOOD, CA 90301
(310) 671-7172
(310) 671-7172
Spanish
M-F 8AM-4:30PM
SA 8AM-12AM
Accessibility: CONTACT PROVIDER
N/A
Cultural Competency: Y
Accepting New Patients: No

POSEY, DEBORAH
License Type: OD
Gender: Female
License #: 9337
NPI#: 1164546651
427 E HILLCREST BLVD
INGLEWOOD, CA 90301
(310) 412-0321
(310) 412-0321
Spanish
TU-W 10AM-6PM
TH 1PM-7PM
F 10AM-4PM
SA 10:30AM-3:30PM
Accessibility: CONTACT PROVIDER
N/A
Cultural Competency: Y
Accepting New Patients: No

SCOLINOS, FRANK
License Type: OD
Gender: Male
License #: 9568
NPI#: 1700832433
236 N MARKET ST
INGLEWOOD, CA 90301
(310) 671-2020
(310) 671-2020
Spanish
M 9AM-6PM
TU-F 7AM-6PM
SA 7AM-2PM
Accessibility: CONTACT PROVIDER
N/A

Cultural Competency: Y
Accepting New Patients: No

VAUGHN, LEROY
License Type: MD
Gender: Male
License #: A30576
NPI#: 1528149036
323 N PRAIRIE AVE STE 217
INGLEWOOD, CA 90301
(310) 671-0909
(310) 671-0909
Spanish
M 9AM-6PM
TU 9AM-1PM
W 1PM-5PM
TH-F 9AM-1PM
Accessibility: CONTACT PROVIDER
N/A
Cultural Competency: Y
Accepting New Patients: No

LA CANADA FLINTRIDGE

GEVORGYAN, MANEH
License Type: OD
Gender: Female
License #: 34434
NPI#: 1962044404
845 FOOTHILL BLVD
LA CANADA FLINTRIDGE, CA 91011
(818) 864-6461
(818) 864-6461
Armenian, Russian
M 9:30AM-6:30PM
W-F 9:30AM-6:30PM
SA 9AM-5PM
Accessibility: CONTACT PROVIDER
N/A
Cultural Competency: Y
Accepting New Patients: No

LA CRESCENTA

HAN, CATHERINE
License Type: OD
Gender: Female
License #: 11143
NPI#: 1871685420
3115 FOOTHILL BLVD STE D
LA CRESCENTA, CA 91214
(818) 369-7787
(818) 369-7787
Korean, Spanish
M-F 9:30AM-6PM
SA 8AM-3PM
Accessibility: CONTACT PROVIDER
N/A
Cultural Competency: Y
Accepting New Patients: No

PARK, YONG
License Type: OD
Gender: Male
License #: 12228
NPI#: 1205984317
2609 FOOTHILL BLVD
LA CRESCENTA, CA 91214
(818) 541-0370
(818) 541-0370
Korean, Spanish
TU-F 10AM-7PM
SA 11AM-4PM
Accessibility: CONTACT PROVIDER
N/A
Cultural Competency: Y
Accepting New Patients: No

LA MIRADA

CHEN, DEBBIE
License Type: OD
Gender: Female
License #: 12969
NPI#: 1841331436
12819 VALLEY VIEW AVE
LA MIRADA, CA 90638
(562) 921-6659
(562) 921-6659
Chinese
M-F 9AM-6PM
SA 9AM-1PM
Accessibility: CONTACT PROVIDER
N/A
Cultural Competency: Y
Accepting New Patients: No

CHOPRA, MALA
License Type: OD
Gender: Female
License #: 13432
NPI#: 1114115599
14265 IMPERIAL HWY
LA MIRADA, CA 90638
(562) 949-2288
(562) 949-2288
M-F 9AM-5PM
Accessibility: CONTACT

PROVIDER
N/A
Cultural Competency: Y
Accepting New Patients: No

FORMAN, MARVIN
License Type: OD
Gender: Male
License #: 5857
NPI#: 1992835078
15066 ROSECRANS AVE
LA MIRADA, CA 90638
(714) 739-2020
(714) 739-2020
Spanish
M 9AM-5PM
TU 11AM-5PM
W 9AM-5PM
TH 11AM-5PM
F 9AM-5PM
Accessibility: CONTACT PROVIDER
N/A
Cultural Competency: Y
Accepting New Patients: No

SALAMONE, OSCAR
License Type: OD
Gender: Male
License #: 11812
NPI#: 1053442889
15066 ROSECRANS AVE
LA MIRADA, CA 90638
(714) 739-2020
(714) 739-2020
Spanish
M 9AM-5PM
TU 11AM-5PM
W 9AM-5PM
TH 11AM-5PM
F 9AM-5PM
Accessibility: CONTACT PROVIDER
N/A
Cultural Competency: Y
Accepting New Patients: No

UYEDA, K LEO
License Type: OD
Gender: Male
License #: 7103
NPI#: 1194801761
14820 BEACH BLVD
LA MIRADA, CA 90638
(714) 522-6703
(714) 522-6703
Japanese, Spanish
M-F 10AM-5PM
SA 9:30AM-1:30PM
Accessibility: CONTACT PROVIDER
N/A
Cultural Competency: Y
Accepting New Patients: No

LA PUENTE

ALCALDE, BRIAN
License Type: OD
Gender: Male
License #: 13191
NPI#: 1013035443
1641 N HACIENDA BLVD
LA PUENTE, CA 91744
(626) 918-1407
(626) 918-1407
M-F 9AM-6PM
SA 9AM-5PM
Accessibility: CONTACT PROVIDER
N/A
Cultural Competency: Y
Accepting New Patients: No

BELTRAN, DANIEL
License Type: OD
Gender: Male
License #: 8175
NPI#: 1073543211
13959 AMAR RD
LA PUENTE, CA 91746
(626) 960-2736
(626) 960-2736
Spanish
M 9AM-6PM
TU 10AM-7PM
W 10AM-6PM
TH 10AM-7PM
F 10AM-6PM
SA 9AM-4PM
Accessibility: CONTACT PROVIDER
N/A
Cultural Competency: Y
Accepting New Patients: No

CHONG, ANDREW
License Type: OD
Gender: Male
License #: 7758
NPI#: 1073676029
1641 N HACIENDA BLVD
LA PUENTE, CA 91744
(626) 918-1407

(626) 918-1407
Spanish, Chinese
M-F 9AM-6PM
SA 9AM-5PM
Accessibility: CONTACT PROVIDER
N/A
Cultural Competency: Y
Accepting New Patients: No

DACANAY, GRACE
License Type: OD
Gender: Female
License #: 12589
NPI#: 1063542439
15909 MAIN ST
LA PUENTE, CA 91744
(626) 961-0876
(626) 961-0876
Spanish
TU 9:30AM-5:30PM
W 9:30AM-4:30PM
TH 10AM-2PM
F 9:30AM-5:30PM
SA 9AM-12:30AM
Accessibility: CONTACT PROVIDER
N/A
Cultural Competency: Y
Accepting New Patients: No

FRAGOSO CORONA, ALMA
License Type: OD
Gender: Female
License #: 11551
NPI#: 1417000522
15330 AMAR RD STE A
LA PUENTE, CA 91744
(626) 961-0432
(626) 961-0432
Spanish
M-F 9AM-6PM
SA 9AM-12AM
Accessibility: CONTACT PROVIDER
N/A
Cultural Competency: Y
Accepting New Patients: No

HERNANDEZ, EDWARD
License Type: OD
Gender: Male
License #: 8489
NPI#: 1306995691
15330 AMAR RD STE A
LA PUENTE, CA 91744
(626) 961-0432
(626) 961-0432
Spanish
M-F 9AM-6PM
SA 9AM-12AM
Accessibility: CONTACT PROVIDER
N/A
Cultural Competency: Y
Accepting New Patients: No

HERNANDEZ, DIANE
License Type: OD
Gender: Female
License #: 8738
NPI#: 1326108747
15330 AMAR RD STE A
LA PUENTE, CA 91744
(626) 961-0432
(626) 961-0432
Spanish
M-F 9AM-6PM
SA 9AM-12AM
Accessibility: CONTACT PROVIDER
N/A
Cultural Competency: Y
Accepting New Patients: No

MORRIS, LAWRENCE
License Type: OD
Gender: Male
License #: 7531
NPI#: 1205978848
1641 N HACIENDA BLVD
LA PUENTE, CA 91744
(626) 918-1407
(626) 918-1407
American Sign Language, Spanish
M-F 9AM-6PM
SA 9AM-5PM
Accessibility: CONTACT PROVIDER
N/A
Cultural Competency: Y
Accepting New Patients: No

THONG, SALENA
License Type: OD
Gender: Female
License #: 34360
NPI#: 1548767759
15330 AMAR RD STE A
LA PUENTE, CA 91744
(626) 961-0432
(626) 961-0432
M-F 9AM-6PM

SA 9AM-12AM
Accessibility: CONTACT PROVIDER
N/A
Cultural Competency: Y
Accepting New Patients: No

SA 8AM-12AM
Accessibility: CONTACT PROVIDER
N/A
Cultural Competency: Y
Accepting New Patients: No

F 10AM-6PM
SA 9AM-2PM
Accessibility: CONTACT PROVIDER
N/A
Cultural Competency: Y
Accepting New Patients: No

LA VERNE

BOYER, KENNETH
License Type: OD
Gender: Male
License #: 8197
NPI#: 1801961453
2443 FOOTHILL BLVD
LA VERNE, CA 91750
(909) 596-6756
(909) 596-6756
Portuguese, Spanish
M-F 9:30AM-5:30PM
SA 8AM-12AM
Accessibility: CONTACT PROVIDER
N/A
Cultural Competency: Y
Accepting New Patients: No

BOYER, BRIAN
License Type: OD
Gender: Male
License #: 14914
NPI#: 1215341896
2443 FOOTHILL BLVD
LA VERNE, CA 91750
(909) 596-6756
(909) 596-6756
Portuguese, Spanish
M-F 9:30AM-5:30PM

LAKEWOOD

GOTTLIEB, LARRY
License Type: OD
Gender: Male
License #: 6451
NPI#: 1609900653
6418 DEL AMO BLVD
LAKEWOOD, CA 90713
(562) 420-2055
(562) 420-2055
M-TH 10AM-7PM
F 10AM-6PM
SA 9AM-2PM
Accessibility: CONTACT PROVIDER
N/A
Cultural Competency: Y
Accepting New Patients: No

GOTTLIEB, DONALD
License Type: OD
Gender: Male
License #: 13926
NPI#: 1316250665
6418 DEL AMO BLVD
LAKEWOOD, CA 90713
(562) 420-2055
(562) 420-2055
Spanish
M-TH 10AM-7PM

KHANNA, SANDEEP
License Type: MD
Gender: Male
License #: A48969
NPI#: 1366514044
5750 DOWNEY AVE STE 101
LAKEWOOD, CA 90712
(844) 211-5462
(844) 211-5462
Hindi
M-F 9AM-6PM
Accessibility: CONTACT PROVIDER
N/A
Cultural Competency: Y
Accepting New Patients: No

LIN, KAREN
License Type: OD
Gender: Female
License #: 12328
NPI#: 1831241801
11421 CARSON ST STE F
LAKEWOOD, CA 90715
(562) 402-1900
(562) 402-1900
Chinese
M 10AM-5:30PM
TU-F 10AM-4PM
SA 9AM-3PM

Accessibility: CONTACT PROVIDER
N/A
Cultural Competency: Y
Accepting New Patients: No

ONAGA, SARAH MINGEE
License Type: OD
Gender: Female
License #: 33701
NPI#: 1710417522
5750 DOWNEY AVE STE 101
LAKEWOOD, CA 90712
(844) 211-5462
(844) 211-5462
Korean
M-F 9AM-6PM
Accessibility: CONTACT PROVIDER
N/A
Cultural Competency: Y
Accepting New Patients: No

PETTIT, DUANE
License Type: OD
Gender: Male
License #: 7307
NPI#: 1790852200
6418 DEL AMO BLVD
LAKEWOOD, CA 90713
(562) 420-2055
(562) 420-2055
Spanish
M-TH 10AM-7PM
F 10AM-6PM
SA 9AM-2PM
Accessibility: CONTACT PROVIDER
N/A
Cultural Competency: Y
Accepting New Patients: No

QUACH, PHUNG
License Type: OD
Gender: Female
License #: 12643
NPI#: 1407912074
11421 CARSON ST STE F
LAKEWOOD, CA 90715
(562) 402-1900
(562) 402-1900
Vietnamese
M 10AM-5:30PM
TU-F 10AM-4PM
SA 9AM-3PM
Accessibility: CONTACT PROVIDER
N/A
Cultural Competency: Y
Accepting New Patients: No

WOO, DERRICK
License Type: OD
Gender: Male
License #: 11781
NPI#: 1831106491
5532 WOODRUFF AVE
LAKEWOOD, CA 90713
(562) 867-2020
(562) 867-2020
Spanish
TU-F 10:30AM-6PM
SA 10:30AM-5PM
Accessibility: CONTACT PROVIDER
N/A
Cultural Competency: Y
Accepting New Patients: No

LANCASTER

ALASIL, TAREK
License Type: MD
Gender: Male
License #: A108797
NPI#: 1003072786
44815 FIG AVE
LANCASTER, CA 93534
(661) 206-8469
(661) 206-8469
M-F 8AM-5PM
Accessibility: CONTACT PROVIDER
N/A
Cultural Competency: Y
Accepting New Patients: No

ALBEAR, SINAN
License Type: MD
Gender: Male
License #: 1609371822
NPI#: 1609371822
44815 FIG AVE
LANCASTER, CA 93534
(661) 206-8469
(661) 206-8469
Arabic
M-F 8AM-5PM
Accessibility: CONTACT PROVIDER
N/A
Cultural Competency: Y
Accepting New Patients: No

N. Blue Shield Promise 主治医生网络索引

BAGHOUMIAN, MARINEH
License Type: OD
Gender: Female
License #: 14842
NPI#: 1972929438
44815 FIG AVE
LANCASTER, CA 93534
(661) 206-8469
(661) 206-8469
Armenian
M-F 8AM-5PM
Accessibility: CONTACT PROVIDER
N/A
Cultural Competency: Y
Accepting New Patients: No

CHANG, TOM
License Type: MD
Gender: Male
License #: A69909
NPI#: 1609848969
44815 FIG AVE
LANCASTER, CA 93534
(661) 206-8469
(661) 206-8469
M-F 8AM-5PM
Accessibility: CONTACT PROVIDER
N/A
Cultural Competency: Y
Accepting New Patients: No

CHAU, VIVIAN
License Type: OD
Gender: Female
License #: 35427
NPI#: 1558052951
44815 FIG AVE
LANCASTER, CA 93534
(661) 206-8469
(661) 206-8469
Chinese
M-F 8AM-5PM
Accessibility: CONTACT PROVIDER
N/A
Cultural Competency: Y
Accepting New Patients: No

CHAWLA, ANUJ
License Type: MD
Gender: Male
License #: A136993
NPI#: 1083841027
44815 FIG AVE
LANCASTER, CA 93534
(661) 206-8469
(661) 206-8469
M-F 8AM-5PM
Accessibility: CONTACT PROVIDER
N/A
Cultural Competency: Y
Accepting New Patients: No

CHEN, BRIAN
License Type: MD
Gender: Male
License #: A127719
NPI#: 1952631632
44815 FIG AVE
LANCASTER, CA 93534
(661) 206-8469
(661) 206-8469
Spanish
M-F 8AM-5PM
Accessibility: CONTACT PROVIDER
N/A
Cultural Competency: Y
Accepting New Patients: No

CULOTTA, ANTHONY
License Type: MD
Gender: Male
License #: A97142
NPI#: 1497790018
44815 FIG AVE
LANCASTER, CA 93534
(661) 206-8469
(661) 206-8469
M-F 8AM-5PM
Accessibility: CONTACT PROVIDER
N/A
Cultural Competency: Y
Accepting New Patients: No

GOLDSTONE, ADAM
License Type: OD
Gender: Male
License #: 11051
NPI#: 1316972995
44815 FIG AVE
LANCASTER, CA 93534
(661) 206-8469
(661) 206-8469
M-F 8AM-5PM
Accessibility: CONTACT PROVIDER
N/A

Cultural Competency: Y
Accepting New Patients: No

HO, LINH
License Type: OD
Gender: Female
License #: 34747
NPI#: 1770171134
44815 FIG AVE
LANCASTER, CA 93534
(661) 206-8469
(661) 206-8469
Vietnamese
M-F 8AM-5PM
Accessibility: CONTACT PROVIDER
N/A
Cultural Competency: Y
Accepting New Patients: No

ISRAEL, STEVEN
License Type: OD
Gender: Male
License #: 7966
NPI#: 1689724585
1046 W AVENUE K
LANCASTER, CA 93534
(661) 942-7313
(661) 942-7313
Hebrew, Spanish
M-F 9AM-6PM
Accessibility: CONTACT PROVIDER
N/A
Cultural Competency: Y
Accepting New Patients: No

KALBAKJI, NATALY
License Type: OD
Gender: Female
License #: 34943
NPI#: 1700556438
44815 FIG AVE
LANCASTER, CA 93534
(661) 206-8469
(661) 206-8469
Arabic
M-F 8AM-5PM
Accessibility: CONTACT PROVIDER
N/A
Cultural Competency: Y
Accepting New Patients: No

KARAPETIAN, ELENA
License Type: OD
Gender: Female
License #: 34514
NPI#: 1184250417
44815 FIG AVE
LANCASTER, CA 93534
(661) 206-8469
(661) 206-8469
M-F 8AM-5PM
Accessibility: CONTACT PROVIDER
N/A
Cultural Competency: Y
Accepting New Patients: No

KHALIL, VADY
License Type: OD
Gender: Male
License #: 35137
NPI#: 1275263584
44815 FIG AVE
LANCASTER, CA 93534
(661) 206-8469
(661) 206-8469
Arabic
M-F 8AM-5PM
Accessibility: CONTACT PROVIDER
N/A
Cultural Competency: Y
Accepting New Patients: No

KHIEU, TINA
License Type: OD
Gender: Female
License #: 34777
NPI#: 1962031617
44815 FIG AVE
LANCASTER, CA 93534
(661) 206-8469
(661) 206-8469
M-F 8AM-5PM
Accessibility: CONTACT PROVIDER
N/A
Cultural Competency: Y
Accepting New Patients: No

LE, JENNY
License Type: OD
Gender: Female
License #: 13763
NPI#: 1588998512
44407 10TH ST W
LANCASTER, CA 93534
(661) 942-3849

(661) 942-3849
Spanish, Vietnamese
M-W 9AM-5PM
TH 10AM-6PM
F 9AM-5PM
SA 9AM-2PM
Accessibility: CONTACT PROVIDER
N/A
Cultural Competency: Y
Accepting New Patients: No

LIEU, TIFFANY
License Type: OD
Gender: Female
License #: 34394
NPI#: 1508416561
44407 10TH ST W
LANCASTER, CA 93534
(661) 942-3849
(661) 942-3849
M-W 9AM-5PM
TH 10AM-6PM
F 9AM-5PM
SA 9AM-2PM
Accessibility: CONTACT PROVIDER
N/A
Cultural Competency: Y
Accepting New Patients: No

LILLO, OSCAR
License Type: OD
Gender: Male
License #: 13656
NPI#: 1669435509
44815 FIG AVE
LANCASTER, CA 93534
(661) 206-8469
(661) 206-8469
Spanish
M-F 8AM-5PM
Accessibility: CONTACT PROVIDER
N/A
Cultural Competency: Y
Accepting New Patients: No

MOORE, LORI
License Type: MD
Gender: Female
License #: G57630
NPI#: 1972510196
44815 FIG AVE
LANCASTER, CA 93534
(661) 206-8469
(661) 206-8469
Spanish
M-F 8AM-5PM
Accessibility: CONTACT PROVIDER
N/A
Cultural Competency: Y
Accepting New Patients: No

NGUYEN, TRUNG
License Type: OD
Gender: Male
License #: 13978
NPI#: 1548572340
44407 10TH ST W
LANCASTER, CA 93534
(661) 942-3849
(661) 942-3849
M-W 9AM-5PM
TH 10AM-6PM
F 9AM-5PM
SA 9AM-2PM
Accessibility: CONTACT PROVIDER
N/A
Cultural Competency: Y
Accepting New Patients: No

OPATOWSKY, IRA
License Type: MD
Gender: Male
License #: G73429
NPI#: 1659374445
42543 8TH ST W STE 101
LANCASTER, CA 93534
(661) 948-4373
(661) 948-4373
M-F 8AM-5PM
Accessibility: CONTACT PROVIDER
N/A
Cultural Competency: Y
Accepting New Patients: No

PAK, JOSEPH
License Type: OD
License #: 34773
NPI#: 1073192100
44815 FIG AVE
LANCASTER, CA 93534
(661) 206-8469
(661) 206-8469
Korean
M-F 8AM-5PM
Accessibility: CONTACT PROVIDER
N/A
Cultural Competency: Y

Accepting New Patients: No

PANDYA, BHUMIKA
License Type: OD
Gender: Female
License #: 35025
NPI#: 1063182822
44815 FIG AVE
LANCASTER, CA 93534
(661) 206-8469
(661) 206-8469
Hindi
M-F 8AM-5PM
Accessibility: CONTACT PROVIDER
N/A
Cultural Competency: Y
Accepting New Patients: No

SHAGHOYAN, KARINE
License Type: OD
Gender: Female
License #: 14462
NPI#: 1164777025
516 W LANCASTER BLVD
LANCASTER, CA 93534
(661) 949-1511
(661) 949-1511
Armenian
M-TU 9AM-5PM
TH-F 9AM-5PM
SA 9AM-2PM
Accessibility: CONTACT PROVIDER
N/A
Cultural Competency: Y
Accepting New Patients: No

SHAGHOYAN, KARINE
License Type: OD
Gender: Female
License #: 14462
NPI#: 1164777025
44215 15TH ST W STE 308
LANCASTER, CA 93534
(661) 579-6300
(661) 579-6300
Armenian
M-F 8:30AM-4:30PM
Accessibility: CONTACT PROVIDER
N/A
Cultural Competency: Y
Accepting New Patients: No

TON-NU, MY LINH
License Type: OD
Gender: Female
License #: 34990
NPI#: 1245733476
44815 FIG AVE
LANCASTER, CA 93534
(661) 206-8469
(661) 206-8469
M-F 8AM-5PM
Accessibility: CONTACT PROVIDER
N/A
Cultural Competency: Y
Accepting New Patients: No

TRAN, HENRY
License Type: OD
Gender: Male
License #: 15159
NPI#: 1467846709
44815 FIG AVE
LANCASTER, CA 93534
(661) 206-8469
(661) 206-8469
M-F 8AM-5PM
Accessibility: CONTACT PROVIDER
N/A
Cultural Competency: Y
Accepting New Patients: No

VIVIRITO, MARY
License Type: OD
Gender: Female
License #: 33798
NPI#: 1477968667
44815 FIG AVE
LANCASTER, CA 93534
(661) 206-8469
(661) 206-8469
Spanish
M-F 8AM-5PM
Accessibility: CONTACT PROVIDER
N/A
Cultural Competency: Y
Accepting New Patients: No

WAINESS, REID
License Type: MD
Gender: Male
License #: A108766
NPI#: 1396935979
44815 FIG AVE
LANCASTER, CA 93534

(661) 206-8469
(661) 206-8469
Hebrew, Spanish
M-F 8AM-5PM
Accessibility: CONTACT PROVIDER
N/A
Cultural Competency: Y
Accepting New Patients: No

ZVANUT, DONALD
License Type: OD
Gender: Male
License #: 8642
NPI#: 1336211804
44815 FIG AVE
LANCASTER, CA 93534
(661) 206-8469
(661) 206-8469
M-F 8AM-5PM
Accessibility: CONTACT PROVIDER
N/A
Cultural Competency: Y
Accepting New Patients: No

LAWNDALE

CLARK, JODI
License Type: OD
Gender: Female
License #: 9934
NPI#: 1053319673
17001 HAWTHORNE BLVD
STE B
LAWNDALE, CA 90260
(310) 370-3360
(310) 370-3360
Spanish
M-TU 10AM-6PM
TH-F 10AM-6PM
SA 10AM-6PM
Accessibility: CONTACT PROVIDER
N/A
Cultural Competency: Y
Accepting New Patients: No

LEE, ALICE
License Type: OD
Gender: Female
License #: 8774
NPI#: 1447447719
14709 PRAIRIE AVE
LAWNDALE, CA 90260
(310) 679-1158
(310) 679-1158
Korean, Spanish
TU-W 10AM-6PM
F 10AM-6PM
SA 10AM-4PM
Accessibility: CONTACT PROVIDER
N/A
Cultural Competency: Y
Accepting New Patients: No

MARKMAN, DAVID
License Type: MD
Gender: Male
License #: C28030
NPI#: 1508961640
4161 REDONDO BEACH BLVD FL 3RD
LAWNDALE, CA 90260
(310) 370-5648
(310) 370-5648
Spanish
M-F 9AM-5PM
Accessibility: CONTACT PROVIDER
N/A
Cultural Competency: Y
Accepting New Patients: No

LOMITA

KASPIAN, SUSAN
License Type: OD
Gender: Female
License #: 13200
NPI#: 1124162151
1735 PACIFIC COAST HWY
LOMITA, CA 90717
(310) 325-0986
(310) 325-0986
M-F 9:30AM-5PM
Accessibility: CONTACT PROVIDER
N/A
Cultural Competency: Y
Accepting New Patients: No

SU, ZEN NI
License Type: OD
Gender: Female
License #: 12006
NPI#: 1225138035
2245 LOMITA BLVD
LOMITA, CA 90717
(310) 534-1873
(310) 534-1873
Chinese

M-F 9:30AM-6PM
SA 9AM-5PM
Accessibility: CONTACT PROVIDER
N/A
Cultural Competency: Y
Accepting New Patients: No

LONG BEACH

ALASIL, TAREK
License Type: MD
Gender: Male
License #: A108797
NPI#: 1003072786
3816 WOODRUFF AVE STE 100
LONG BEACH, CA 90808
(562) 424-0931
(562) 424-0931
M-F 8AM-5PM
Accessibility: CONTACT PROVIDER
N/A
Cultural Competency: Y
Accepting New Patients: No

BALDOVINO, RONALIE
License Type: OD
Gender: Female
License #: 35382
NPI#: 1184320335
5531 E STEARNS ST STE A
LONG BEACH, CA 90815
(562) 596-3838
(562) 596-3838
M-F 9AM-6PM
SA 9AM-3PM
Accessibility: CONTACT PROVIDER
N/A
Cultural Competency: Y
Accepting New Patients: No

BANDAK, DIANA
License Type: OD
Gender: Female
License #: 34850
NPI#: 1235805318
3816 WOODRUFF AVE STE 100
LONG BEACH, CA 90808
(562) 424-0931
(562) 424-0931
Arabic
M-F 8AM-5PM
Accessibility: CONTACT PROVIDER
N/A
Cultural Competency: Y
Accepting New Patients: No

BAUMANN, DANIELA
License Type: OD
Gender: Female
License #: 34530
NPI#: 1982232146
3816 WOODRUFF AVE STE 100
LONG BEACH, CA 90808
(562) 424-0931
(562) 424-0931
M-F 8AM-5PM
Accessibility: CONTACT PROVIDER
N/A
Cultural Competency: Y
Accepting New Patients: No

BHAKRANI, SANA
License Type: OD
Gender: Female
License #: 14000
NPI#: 1275846966
1760 TERMINO AVE STE 306
LONG BEACH, CA 90804
(323) 728-5500
(323) 728-5500
M-F 8AM-5PM
Accessibility: CONTACT PROVIDER
N/A
Cultural Competency: Y
Accepting New Patients: No

BOECKMANN, JESSICA
License Type: MD
Gender: Female
License #: A124361
NPI#: 1629210679
3816 WOODRUFF AVE STE 100
LONG BEACH, CA 90808
(562) 424-0931
(562) 424-0931
M-F 8AM-5PM
Accessibility: CONTACT PROVIDER
N/A
Cultural Competency: Y
Accepting New Patients: No

N. Blue Shield Promise 主治医生网络索引

BROOKMAN, MYLES
License Type: MD
Gender: Male
License #: A169569
NPI#: 1063874139
5991 E SPRING ST
LONG BEACH, CA 90808
(562) 938-9945
(562) 938-9945
Spanish
M-F 8AM-5PM
SA 8AM-3PM
Accessibility: CONTACT PROVIDER
N/A
Cultural Competency: Y
Accepting New Patients: No

CASEY, RICHARD
License Type: MD
Gender: Male
License #: G69608
NPI#: 1609890797
5991 E SPRING ST
LONG BEACH, CA 90808
(562) 938-9945
(562) 938-9945
M-F 8AM-5PM
SA 8AM-3PM
Accessibility: CONTACT PROVIDER
N/A
Cultural Competency: Y
Accepting New Patients: No

CHANG, TOM
License Type: MD
Gender: Male
License #: A69909
NPI#: 1609848969
3816 WOODRUFF AVE STE 100
LONG BEACH, CA 90808
(562) 424-0931
(562) 424-0931
M-F 8AM-5PM
Accessibility: CONTACT PROVIDER
N/A
Cultural Competency: Y
Accepting New Patients: No

CHEN, BRIAN
License Type: MD
Gender: Male
License #: A127719
NPI#: 1952631632
3816 WOODRUFF AVE STE 100
LONG BEACH, CA 90808
(562) 424-0931
(562) 424-0931
Spanish
M-F 8AM-5PM
Accessibility: CONTACT PROVIDER
N/A
Cultural Competency: Y
Accepting New Patients: No

CHEW, WESLEY
License Type: OD
Gender: Male
License #: 14901
NPI#: 1952714446
3816 WOODRUFF AVE STE 100
LONG BEACH, CA 90808
(562) 424-0931
(562) 424-0931
M-F 8AM-5PM
Accessibility: CONTACT PROVIDER
N/A
Cultural Competency: Y
Accepting New Patients: No

CULOTTA, ANTHONY
License Type: MD
Gender: Male
License #: A97142
NPI#: 1497790018
3816 WOODRUFF AVE STE 100
LONG BEACH, CA 90808
(562) 424-0931
(562) 424-0931
M-F 8AM-5PM
Accessibility: CONTACT PROVIDER
N/A
Cultural Competency: Y
Accepting New Patients: No

DE LA PENA, WILLIAM
License Type: MD
Gender: Male
License #: A31272
NPI#: 1598784415
1760 TERMINO AVE STE

306
LONG BEACH, CA 90804
(323) 728-5500
(323) 728-5500
Spanish
M-F 8AM-5PM
Accessibility: CONTACT PROVIDER
N/A
Cultural Competency: Y
Accepting New Patients: No

DESANTIAGO, YHAIR
License Type: OD
Gender: Male
License #: 35616
NPI#: 1417735986
1760 TERMINO AVE STE 306
LONG BEACH, CA 90804
(323) 728-5500
(323) 728-5500
Spanish
M-F 8AM-5PM
Accessibility: CONTACT PROVIDER
N/A
Cultural Competency: Y
Accepting New Patients: No

DOAN, TU
License Type: OD
Gender: Female
License #: 13009
NPI#: 1861557712
4300 LONG BEACH BLVD STE 400
LONG BEACH, CA 90807
(562) 591-7700
(562) 591-7700
Vietnamese
M-F 9AM-5PM
Accessibility: CONTACT PROVIDER
N/A
Cultural Competency: Y
Accepting New Patients: No

EAP, STEPHEN
License Type: OD
Gender: Male
License #: 10107
NPI#: 1437273695
6541 E SPRING ST
LONG BEACH, CA 90808
(562) 496-3365
(562) 496-3365
Spanish
M 12AM-8PM
TU-F 9AM-6PM
SA 9AM-3PM
Accessibility: CONTACT PROVIDER
N/A
Cultural Competency: Y
Accepting New Patients: No

GARCIA, EDDIE
License Type: MD
Gender: Male
License #: G53767
NPI#: 1164447678
1760 TERMINO AVE STE 306
LONG BEACH, CA 90804
(323) 728-5500
(323) 728-5500
Spanish
M-F 8AM-5PM
Accessibility: CONTACT PROVIDER
N/A
Cultural Competency: Y
Accepting New Patients: No

GONZALEZ, JUSTINE
License Type: OD
Gender: Female
License #: 33674
NPI#: 1457889776
4409 E LOS COYOTES DIAGONAL
LONG BEACH, CA 90815
(562) 437-1276
(562) 437-1276
M-TU 9AM-5PM
TH-F 9AM-5PM
SA 9AM-1PM
Accessibility: CONTACT PROVIDER
N/A
Cultural Competency: Y
Accepting New Patients: No

GRANT-ACQUAH, KWEKU
License Type: MD
Gender: Male
License #: A126202
NPI#: 1831327626
3816 WOODRUFF AVE STE 100

LONG BEACH, CA 90808
(562) 424-0931
(562) 424-0931
M-F 8AM-5PM
Accessibility: CONTACT PROVIDER
N/A
Cultural Competency: Y
Accepting New Patients: No

GRATTAN, ANNE
License Type: OD
Gender: Female
License #: 15086
NPI#: 1972945913
5991 E SPRING ST
LONG BEACH, CA 90808
(562) 938-9945
(562) 938-9945
Spanish, Vietnamese
M-F 8AM-5PM
SA 8AM-3PM
Accessibility: CONTACT PROVIDER
N/A
Cultural Competency: Y
Accepting New Patients: No

HAN, SHARON
License Type: OD
Gender: Female
License #: 35216
NPI#: 1497403778
5991 E SPRING ST
LONG BEACH, CA 90808
(562) 938-9945
(562) 938-9945
M-F 8AM-5PM
SA 8AM-3PM
Accessibility: CONTACT PROVIDER
N/A
Cultural Competency: Y
Accepting New Patients: No

HOFFMAN, DAVID
License Type: OD
Gender: Male
License #: 12584
NPI#: 1619956695
8165 E WARDLOW RD
LONG BEACH, CA 90808
(562) 598-7674
(562) 598-7674
M-W 9:30AM-6PM
TH 9:30AM-7PM
F 9:30AM-6PM
Accessibility: CONTACT PROVIDER
N/A
Cultural Competency: Y
Accepting New Patients: No

HUANG, LYNN
License Type: MD
Gender: Female
License #: A120191
NPI#: 1689808438
1760 TERMINO AVE STE 306
LONG BEACH, CA 90804
(323) 728-5500
(323) 728-5500
Spanish
M-F 8AM-5PM
Accessibility: CONTACT PROVIDER
N/A
Cultural Competency: Y
Accepting New Patients: No

HUYNH, ANTHONY
License Type: OD
Gender: Male
License #: 11426
NPI#: 1073611885
5991 E SPRING ST
LONG BEACH, CA 90808
(562) 938-9945
(562) 938-9945
Vietnamese
M-F 8AM-5PM
SA 8AM-3PM
Accessibility: CONTACT PROVIDER
N/A
Cultural Competency: Y
Accepting New Patients: No

HWANG, OH JOO
License Type: OD
Gender: Female
License #: 35338
NPI#: 1851016869
1760 TERMINO AVE STE 306
LONG BEACH, CA 90804
(323) 728-5500
(323) 728-5500
Korean
M-F 8AM-5PM

Accessibility: CONTACT PROVIDER
N/A
Cultural Competency: Y
Accepting New Patients: No

JANG, KATIE
License Type: OD
Gender: Female
License #: 34556
NPI#: 1689291056
35 LINDEN AVE STE 102
LONG BEACH, CA 90802
(562) 435-2020
(562) 435-2020
Korean
SU 11AM-5PM
M-TU 9:30AM-6PM
TH-F 9:30AM-6PM
SA 8AM-4:30PM
Accessibility: CONTACT PROVIDER
N/A
Cultural Competency: Y
Accepting New Patients: No

KALBAKJI, NATALY
License Type: OD
Gender: Female
License #: 34943
NPI#: 1700556438
3816 WOODRUFF AVE STE 100
LONG BEACH, CA 90808
(562) 424-0931
(562) 424-0931
Arabic
M-F 8AM-5PM
Accessibility: CONTACT PROVIDER
N/A
Cultural Competency: Y
Accepting New Patients: No

KIM, JANET KIEHONG
License Type: MD
Gender: Female
License #: A123752
NPI#: 1336374123
5991 E SPRING ST
LONG BEACH, CA 90808
(562) 938-9945
(562) 938-9945
M-F 8AM-5PM
SA 8AM-3PM
Accessibility: CONTACT PROVIDER
N/A
Cultural Competency: Y
Accepting New Patients: No

KIM, MELODY
License Type: OD
Gender: Female
License #: 14726
NPI#: 1487082749
1760 TERMINO AVE STE 306
LONG BEACH, CA 90804
(323) 728-5500
(323) 728-5500
Spanish
M-F 8AM-5PM
Accessibility: CONTACT PROVIDER
N/A
Cultural Competency: Y
Accepting New Patients: No

LAURO, PATRICK
License Type: OD
Gender: Male
License #: 8772
NPI#: 1275691875
3530 ATLANTIC AVE STE 106
LONG BEACH, CA 90807
(562) 424-6938
(562) 424-6938
Italian, Spanish
TU 10:30AM-7PM
W-F 9AM-5PM
SA 9AM-2PM
Accessibility: CONTACT PROVIDER
N/A
Cultural Competency: Y
Accepting New Patients: No

LE, HUONG
License Type: OD
Gender: Female
License #: 33843
NPI#: 1750894630
2650 ELM AVE STE 108
LONG BEACH, CA 90806
(562) 427-5409
(562) 427-5409
Spanish
M-F 8:30AM-5PM
Accessibility: CONTACT

PROVIDER
N/A
Cultural Competency: Y
Accepting New Patients: No

LEI, SHARON
License Type: OD
Gender: Female
License #: 34933
NPI#: 1407524119
5991 E SPRING ST
LONG BEACH, CA 90808
(562) 938-9945
(562) 938-9945
M-F 8AM-5PM
SA 8AM-3PM
Accessibility: CONTACT PROVIDER
N/A
Cultural Competency: Y
Accepting New Patients: No

LIM, DERRICK
License Type: OD
Gender: Male
License #: 10509
NPI#: 1073504262
5649 ATLANTIC AVE
LONG BEACH, CA 90805
(562) 422-3378
(562) 422-3378
M 12AM-5PM
W 12AM-5PM
F 12AM-5PM
SA 9AM-2PM
Accessibility: CONTACT PROVIDER
N/A
Cultural Competency: Y
Accepting New Patients: No

LOGAN, DWAYNE
License Type: MD
Gender: Male
License #: G68583
NPI#: 1164520714
5991 E SPRING ST
LONG BEACH, CA 90808
(562) 938-9945
(562) 938-9945
Spanish
M-F 8AM-5PM
SA 8AM-3PM
Accessibility: CONTACT PROVIDER
N/A
Cultural Competency: Y
Accepting New Patients: No

MANDEL, BENJAMIN
License Type: MD
Gender: Male
License #: A127151
NPI#: 1396089678
1760 TERMINO AVE STE 306
LONG BEACH, CA 90804
(323) 728-5500
(323) 728-5500
Spanish
M-F 8AM-5PM
Accessibility: CONTACT PROVIDER
N/A
Cultural Competency: Y
Accepting New Patients: No

MAO, KATHY
License Type: OD
Gender: Female
License #: 33828
NPI#: 1053830158
1760 TERMINO AVE STE 306
LONG BEACH, CA 90804
(323) 728-5500
(323) 728-5500
M-F 8AM-5PM
Accessibility: CONTACT PROVIDER
N/A
Cultural Competency: Y
Accepting New Patients: No

MARVASTI, AMIR HOSSEIN
License Type: MD
Gender: Male
License #: A140382
NPI#: 1568882751
4300 LONG BEACH BLVD STE 400
LONG BEACH, CA 90807
(562) 591-7700
(562) 591-7700
M-F 9AM-5PM
Accessibility: CONTACT PROVIDER
N/A
Cultural Competency: Y
Accepting New Patients: No

MAYBERRY, MELISSA

License Type: MD
Gender: Female
License #: A71074
NPI#: 1477572394
1760 TERMINO AVE STE 306
LONG BEACH, CA 90804
(323) 728-5500
(323) 728-5500
Spanish
M-F 8AM-5PM
Accessibility: CONTACT PROVIDER
N/A
Cultural Competency: Y
Accepting New Patients: No

MISHIMA, TODD
License Type: OD
Gender: Male
License #: 9700
NPI#: 1841215365
1760 TERMINO AVE STE 306
LONG BEACH, CA 90804
(323) 728-5500
(323) 728-5500
Spanish
M-F 8AM-5PM
Accessibility: CONTACT PROVIDER
N/A
Cultural Competency: Y
Accepting New Patients: No

MOAYEDPARDAZI, HAMIDEH
License Type: MD
Gender: Female
License #: A137200
NPI#: 1386933240
1760 TERMINO AVE STE 306
LONG BEACH, CA 90804
(323) 728-5500
(323) 728-5500
Spanish
M-F 8AM-5PM
Accessibility: CONTACT PROVIDER
N/A
Cultural Competency: Y
Accepting New Patients: No

MONTANA COLLINS, CLAUDIA
License Type: OD
Gender: Female
License #: 12170
NPI#: 1669558557
5991 E SPRING ST
LONG BEACH, CA 90808
(562) 938-9945
(562) 938-9945
Spanish
M-F 8AM-5PM
SA 8AM-3PM
Accessibility: CONTACT PROVIDER
N/A
Cultural Competency: Y
Accepting New Patients: No

NGO, JENNIFER
License Type: OD
Gender: Female
License #: 34703
NPI#: 1740888627
5531 E STEARNS ST STE A
LONG BEACH, CA 90815
(562) 596-3838
(562) 596-3838
M-F 9AM-6PM
SA 9AM-3PM
Accessibility: CONTACT PROVIDER
N/A
Cultural Competency: Y
Accepting New Patients: No

NGUYEN, MEGGIE
License Type: OD
Gender: Female
License #: 15342
NPI#: 1649552548
5991 E SPRING ST
LONG BEACH, CA 90808
(562) 938-9945
(562) 938-9945
Vietnamese
M-F 8AM-5PM
SA 8AM-3PM
Accessibility: CONTACT PROVIDER
N/A
Cultural Competency: Y
Accepting New Patients: No

PATEL, DEVAL
License Type: OD
Gender: Female
License #: 12526
NPI#: 1265673156

8165 E WARDLOW RD
LONG BEACH, CA 90808
(562) 598-7674
(562) 598-7674
Gujarati, Hindi, Spanish
M-W 9:30AM-6PM
TH 9:30AM-7PM
F 9:30AM-6PM
Accessibility: CONTACT PROVIDER
N/A
Cultural Competency: Y
Accepting New Patients: No

PEREZ, EVELYN
License Type: OD
Gender: Female
License #: 10155
NPI#: 1124101084
1760 TERMINO AVE STE 306
LONG BEACH, CA 90804
(323) 728-5500
(323) 728-5500
Spanish
M-F 8AM-5PM
Accessibility: CONTACT PROVIDER
N/A
Cultural Competency: Y
Accepting New Patients: No

PHAM, BRIAN
License Type: OD
Gender: Male
License #: 12346
NPI#: 1881665743
619 PINE AVE
LONG BEACH, CA 90802
(562) 366-0777
(562) 366-0777
Japanese, Spanish, Vietnamese
M 11AM-4PM
TU 10AM-6PM
W 11AM-4PM
TH-F 10AM-6PM
SA 10AM-4PM
Accessibility: CONTACT PROVIDER
N/A
Cultural Competency: Y
Accepting New Patients: No

PHAN, MIMI
License Type: OD
Gender: Female
License #: 14705
NPI#: 1598187924
5991 E SPRING ST
LONG BEACH, CA 90808
(562) 938-9945
(562) 938-9945
Vietnamese
M-F 8AM-5PM
SA 8AM-3PM
Accessibility: CONTACT PROVIDER
N/A
Cultural Competency: Y
Accepting New Patients: No

PHUC NGUYEN, THIEN-THU
License Type: OD
Gender: Female
License #: 13098
NPI#: 1568471373
1760 TERMINO AVE STE 306
LONG BEACH, CA 90804
(323) 728-5500
(323) 728-5500
Spanish, Vietnamese
M-F 8AM-5PM
Accessibility: CONTACT PROVIDER
N/A
Cultural Competency: Y
Accepting New Patients: No

QUACH, PHUC
License Type: OD
Gender: Male
License #: 12891
NPI#: 1770617805
3816 WOODRUFF AVE STE 100
LONG BEACH, CA 90808
(562) 424-0931
(562) 424-0931
Spanish, Vietnamese
M-F 8AM-5PM
Accessibility: CONTACT PROVIDER
N/A
Cultural Competency: Y
Accepting New Patients: No

RENNER, MORGAN
License Type: MD
Gender: Female
License #: A142841

NPI#: 1649565920
3816 WOODRUFF AVE STE 100
LONG BEACH, CA 90808
(562) 424-0931
(562) 424-0931
Spanish
M-F 8AM-5PM
Accessibility: CONTACT PROVIDER
N/A
Cultural Competency: Y
Accepting New Patients: No

RIDENOUR, JOSEPH
License Type: OD
Gender: Male
License #: 34789
NPI#: 1811576192
2650 ELM AVE STE 108
LONG BEACH, CA 90806
(562) 427-5409
(562) 427-5409
M-F 8:30AM-5PM
Accessibility: CONTACT PROVIDER
N/A
Cultural Competency: Y
Accepting New Patients: No

ROSE, MICHAEL
License Type: MD
Gender: Male
License #: G33914
NPI#: 1861593006
3816 WOODRUFF AVE STE 100
LONG BEACH, CA 90808
(562) 424-0931
(562) 424-0931
Spanish, Vietnamese, Chinese
M-F 8AM-5PM
Accessibility: CONTACT PROVIDER
N/A
Cultural Competency: Y
Accepting New Patients: No

RUIZ, CAROLINA
License Type: OD
Gender: Female
License #: 34952
NPI#: 1104404201
1760 TERMINO AVE STE 306
LONG BEACH, CA 90804
(323) 728-5500
(323) 728-5500
Spanish
M-F 8AM-5PM
Accessibility: CONTACT PROVIDER
N/A
Cultural Competency: Y
Accepting New Patients: No

SAIFEE, MURTAZA
License Type: MD
Gender: Male
License #: A157132
NPI#: 1225569940
1760 TERMINO AVE STE 306
LONG BEACH, CA 90804
(323) 728-5500
(323) 728-5500
M-F 8AM-5PM
Accessibility: CONTACT PROVIDER
N/A
Cultural Competency: Y
Accepting New Patients: No

SAMWIL, LEDIA
License Type: OD
Gender: Female
License #: 35602
NPI#: 1043084007
5991 E SPRING ST
LONG BEACH, CA 90808
(562) 938-9945
(562) 938-9945
Arabic
M-F 8AM-5PM
SA 8AM-3PM
Accessibility: CONTACT PROVIDER
N/A
Cultural Competency: Y
Accepting New Patients: No

SAO, SINAVY
License Type: OD
Gender: Female
License #: 13026
NPI#: 1104843028
4300 LONG BEACH BLVD STE 400
LONG BEACH, CA 90807
(562) 591-7700

(562) 591-7700
Spanish
M-F 9AM-5PM
Accessibility: CONTACT PROVIDER
N/A
Cultural Competency: Y
Accepting New Patients: No

SAVETSKY, MICHAEL
License Type: MD
Gender: Male
License #: A121085
NPI#: 1255598819
1760 TERMINO AVE STE 306
LONG BEACH, CA 90804
(323) 728-5500
(323) 728-5500
Spanish
M-F 8AM-5PM
Accessibility: CONTACT PROVIDER
N/A
Cultural Competency: Y
Accepting New Patients: No

SHAH, SAMIR
License Type: MD
Gender: Male
License #: A85961
NPI#: 1871545434
2650 ELM AVE STE 108
LONG BEACH, CA 90806
(562) 427-5409
(562) 427-5409
M-F 8:30AM-5PM
Accessibility: CONTACT PROVIDER
N/A
Cultural Competency: Y
Accepting New Patients: No

STEVENS, TANIA
License Type: OD
Gender: Female
License #: 12072
NPI#: 1427089630
5724 E 7TH ST
LONG BEACH, CA 90803
(562) 986-6373
(562) 986-6373
Spanish
M-F 10AM-6PM
SA 8:30AM-1PM
Accessibility: CONTACT PROVIDER
N/A
Cultural Competency: Y
Accepting New Patients: No

TAN, BUNTHAY
License Type: OD
Gender: Female
License #: 13240
NPI#: 1780798496
5531 E STEARNS ST STE A
LONG BEACH, CA 90815
(562) 596-3838
(562) 596-3838
M-F 9AM-6PM
SA 9AM-3PM
Accessibility: CONTACT PROVIDER
N/A
Cultural Competency: Y
Accepting New Patients: No

TAN, TIENG
License Type: OD
Gender: Male
License #: 13131
NPI#: 1467561084
5531 E STEARNS ST STE A
LONG BEACH, CA 90815
(562) 596-3838
(562) 596-3838
Chinese
M-F 9AM-6PM
SA 9AM-3PM
Accessibility: CONTACT PROVIDER
N/A
Cultural Competency: Y
Accepting New Patients: No

TO, YVONNE
License Type: OD
Gender: Female
License #: 10597
NPI#: 1528131075
5649 ATLANTIC AVE
LONG BEACH, CA 90805
(562) 422-3378
(562) 422-3378
Vietnamese
M 12AM-5PM
W 12AM-5PM
F 12AM-5PM
SA 9AM-2PM
Accessibility: CONTACT PROVIDER
N/A

Cultural Competency: Y
Accepting New Patients: No

TON-NU, MY LINH
License Type: OD
Gender: Female
License #: 34990
NPI#: 1245733476
3816 WOODRUFF AVE STE 100
LONG BEACH, CA 90808
(562) 424-0931
(562) 424-0931
M-F 8AM-5PM
Accessibility: CONTACT PROVIDER
N/A
Cultural Competency: Y
Accepting New Patients: No

TRAN, HENRY
License Type: OD
Gender: Male
License #: 15159
NPI#: 1467846709
3816 WOODRUFF AVE STE 100
LONG BEACH, CA 90808
(562) 424-0931
(562) 424-0931
M-F 8AM-5PM
Accessibility: CONTACT PROVIDER
N/A
Cultural Competency: Y
Accepting New Patients: No

TRAN, KEVIN
License Type: OD
Gender: Male
License #: 11455
NPI#: 1326191602
7671 CARSON BLVD
LONG BEACH, CA 90808
(562) 429-2991
(562) 429-2991
Vietnamese, Chinese
TU-W 10:30AM-5:30PM
TH 10:30AM-3:30PM
F 10:30AM-5:30PM
SA 10:30AM-4:30PM
Accessibility: CONTACT PROVIDER
N/A
Cultural Competency: Y
Accepting New Patients: No

TRAN, DAN
License Type: MD
Gender: Male
License #: G83738
NPI#: 1487767190
4300 LONG BEACH BLVD STE 400
LONG BEACH, CA 90807
(562) 591-7700
(562) 591-7700
Vietnamese
M-F 9AM-5PM
Accessibility: CONTACT PROVIDER
N/A
Cultural Competency: Y
Accepting New Patients: No

TURNER, CHRISTINA
License Type: OD
Gender: Female
License #: 14335
NPI#: 1326312372
1150 E ARTESIA BLVD
LONG BEACH, CA 90805
(562) 728-8087
(562) 728-8087
Spanish
M-TH 11AM-5PM
F 11AM-4:30PM
SA 10AM-1PM
Accessibility: CONTACT PROVIDER
N/A
Cultural Competency: Y
Accepting New Patients: No

UCHIO, ALEJANDRA
License Type: MD
Gender: Female
License #: A78760
NPI#: 1144217191
1760 TERMINO AVE STE 306
LONG BEACH, CA 90804
(323) 728-5500
(323) 728-5500
Spanish
M-F 8AM-5PM
Accessibility: CONTACT PROVIDER
N/A
Cultural Competency: Y
Accepting New Patients: No

N. Blue Shield Promise 主治医生网络索引

UNG, SUSAN
License Type: OD
Gender: Female
License #: 12206
NPI#: 1679582225
1760 TERMINO AVE STE 306
LONG BEACH, CA 90804
(323) 728-5500
(323) 728-5500
Spanish
M-F 8AM-5PM
Accessibility: CONTACT PROVIDER
N/A
Cultural Competency: Y
Accepting New Patients: No

VIVIRITO, MARY
License Type: OD
Gender: Female
License #: 33798
NPI#: 1477968667
3816 WOODRUFF AVE STE 100
LONG BEACH, CA 90808
(562) 424-0931
(562) 424-0931
Spanish
M-F 8AM-5PM
Accessibility: CONTACT PROVIDER
N/A
Cultural Competency: Y
Accepting New Patients: No

VU, YEN
License Type: OD
Gender: Female
License #: 11774
NPI#: 1700838018
3000 E ANAHEIM ST
LONG BEACH, CA 90804
(562) 438-9438
(562) 438-9438
Vietnamese
M 9:30AM-5PM
W 9:30AM-5PM
TH 9:30AM-4PM
F 9:30AM-5PM
SA 9:30AM-1PM
Accessibility: CONTACT PROVIDER
N/A
Cultural Competency: Y
Accepting New Patients: No

VU, PHUONG
License Type: OD
Gender: Female
License #: 12080
NPI#: 1699795427
3000 E ANAHEIM ST
LONG BEACH, CA 90804
(562) 438-9438
(562) 438-9438
Vietnamese
M 9:30AM-5PM
W 9:30AM-5PM
TH 9:30AM-4PM
F 9:30AM-5PM
SA 9:30AM-1PM
Accessibility: CONTACT PROVIDER
N/A
Cultural Competency: Y
Accepting New Patients: No

WAINESS, REID
License Type: MD
Gender: Male
License #: A108766
NPI#: 1396935979
3816 WOODRUFF AVE STE 100
LONG BEACH, CA 90808
(562) 424-0931
(562) 424-0931
Hebrew, Spanish
M-F 8AM-5PM
Accessibility: CONTACT PROVIDER
N/A
Cultural Competency: Y
Accepting New Patients: No

WONG, ALEXANDER
License Type: OD
Gender: Male
License #: 10445
NPI#: 1225021017
555 E PACIFIC COAST HWY
LONG BEACH, CA 90806
(562) 494-9958
(562) 494-9958
Spanish
M-F 10AM-5PM
Accessibility: CONTACT PROVIDER
N/A
Cultural Competency: Y

了解最新信息，请致电 1-800-605-2556 联系 Blue Shield Promise Customer Care 部门，工作时间：周一至周五上午 8：00 至下午 6：00。TTY/TDD：711。在线访问，网址：blueshieldca.com/promise/medi-cal。此医疗服务提供者目录中的信息可能会发生变化。

Accepting New Patients: No

ZAMARRIPA, SELENE
License Type: OD
Gender: Female
License #: 34528
NPI#: 1285250415
1760 TERMINO AVE STE 306
LONG BEACH, CA 90804
(323) 728-5500
(323) 728-5500
Spanish
M-F 8AM-5PM
Accessibility: CONTACT PROVIDER
N/A
Cultural Competency: Y
Accepting New Patients: No

ZVANUT, DONALD
License Type: OD
Gender: Male
License #: 8642
NPI#: 1336211804
3816 WOODRUFF AVE STE 100
LONG BEACH, CA 90808
(562) 424-0931
(562) 424-0931
M-F 8AM-5PM
Accessibility: CONTACT PROVIDER
N/A
Cultural Competency: Y
Accepting New Patients: No

LOS ANGELES

AHDOOT, SARA
License Type: OD
Gender: Female
License #: 35308
NPI#: 1225786981
6464 W SUNSET BLVD STE 110
LOS ANGELES, CA 90028
(323) 469-3131
(323) 469-3131
Spanish
TU-F 10AM-6PM
SA 9AM-3PM
Accessibility: CONTACT PROVIDER
N/A
Cultural Competency: Y
Accepting New Patients: No

ALASIL, TAREK
License Type: MD
Gender: Male
License #: A108797
NPI#: 1003072786
1127 WILSHIRE BLVD STE 504
LOS ANGELES, CA 90017
(213) 413-7301
(213) 413-7301
M-F 8AM-5PM
Accessibility: CONTACT PROVIDER
N/A
Cultural Competency: Y
Accepting New Patients: No

ALBEAR, SINAN
License Type: MD
Gender: Male
License #: 1609371822
NPI#: 1609371822
1127 WILSHIRE BLVD STE 504
LOS ANGELES, CA 90017
(213) 413-7301
(213) 413-7301
Arabic
M-F 8AM-5PM
Accessibility: CONTACT PROVIDER
N/A
Cultural Competency: Y
Accepting New Patients: No

ALLEN, DANIEL
License Type: OD
Gender: Male
License #: 15103
NPI#: 1356759146
3350 WHITTIER BLVD
LOS ANGELES, CA 90023
(323) 268-1131
(323) 268-1131
M-F 10AM-5:30PM
SA 10AM-2PM
Accessibility: CONTACT PROVIDER
N/A
Cultural Competency: Y
Accepting New Patients: No

ARCOS, SYLVIA
License Type: OD

Gender: Female
License #: 10281
NPI#: 1336207232
4403 S VERMONT AVE
LOS ANGELES, CA 90037
(323) 232-1234
(323) 232-1234
Spanish
M-F 8:30AM-5PM
SA 8AM-3:30PM
Accessibility: CONTACT PROVIDER
N/A
Cultural Competency: Y
Accepting New Patients: No

BAGHOUMIAN, MARINEH
License Type: OD
Gender: Female
License #: 14842
NPI#: 1972929438
2400 N BROADWAY
LOS ANGELES, CA 90031
(323) 221-6186
(323) 221-6186
Armenian
M-F 8AM-5PM
Accessibility: CONTACT PROVIDER
N/A
Cultural Competency: Y
Accepting New Patients: No

BAGHOUMIAN, MARINEH
License Type: OD
Gender: Female
License #: 14842
NPI#: 1972929438
1127 WILSHIRE BLVD STE 504
LOS ANGELES, CA 90017
(213) 413-7301
(213) 413-7301
Armenian
M-F 8AM-5PM
Accessibility: CONTACT PROVIDER
N/A
Cultural Competency: Y
Accepting New Patients: No

BAI, STEVEN I
License Type: OD
Gender: Male
License #: 8375
NPI#: 1497858930
3030 W OLYMPIC BLVD STE 110
LOS ANGELES, CA 90006
(213) 487-4488
(213) 487-4488
Korean
M-F 9AM-5PM
SA 9AM-5PM
Accessibility: CONTACT PROVIDER
N/A
Cultural Competency: Y
Accepting New Patients: No

BALFOUR, ANDREW
License Type: OD
Gender: Male
License #: 6862
NPI#: 1902819568
555 S BROADWAY
LOS ANGELES, CA 90013
(213) 627-5911
(213) 627-5911
Spanish
M-F 9:30AM-5:30PM
SA 9:30AM-5:30PM
Accessibility: CONTACT PROVIDER
N/A
Cultural Competency: Y
Accepting New Patients: No

BARNES, ALISA
License Type: OD
Gender: Female
License #: 9434
NPI#: 1275503476
623 W 6TH ST
LOS ANGELES, CA 90017
(213) 629-4691
(213) 629-4691
Spanish
M-F 10AM-5PM
Accessibility: CONTACT PROVIDER
N/A
Cultural Competency: Y
Accepting New Patients: No

BASTO BUCKLEY, MARTHA PATRICIA
License Type: OD
Gender: Female
License #: 11560
NPI#: 1376844993

7447 N FIGUEROA ST STE 200
LOS ANGELES, CA 90041
(323) 257-3300
(323) 257-3300
Italian, Spanish
M 8AM-5PM
TU 9AM-5PM
W-F 8AM-5PM
SA 7AM-5PM
Accessibility: CONTACT PROVIDER
N/A
Cultural Competency: Y
Accepting New Patients: No

BAUMANN, DANIELA
License Type: OD
Gender: Female
License #: 34530
NPI#: 1982232146
8616 LA TIJERA BLVD STE 404
LOS ANGELES, CA 90045
(310) 673-2020
(310) 673-2020
M-F 8AM-4:30PM
Accessibility: CONTACT PROVIDER
N/A
Cultural Competency: Y
Accepting New Patients: No

BAUMANN, DANIELA
License Type: OD
Gender: Female
License #: 34530
NPI#: 1982232146
2400 N BROADWAY
LOS ANGELES, CA 90031
(323) 221-6186
(323) 221-6186
M-F 8AM-5PM
Accessibility: CONTACT PROVIDER
N/A
Cultural Competency: Y
Accepting New Patients: No

BEASLEY, JESSE
License Type: OD
Gender: Male
License #: 3990
NPI#: 1457434409
10024 S VERMONT AVE STE 2
LOS ANGELES, CA 90044
(323) 756-1114
(323) 756-1114
M-F 10AM-5:30PM
SA 10AM-1:30PM
Accessibility: CONTACT PROVIDER
N/A
Cultural Competency: Y
Accepting New Patients: No

BESEM, SEYMOUR
License Type: OD
Gender: Male
License #: 5817
NPI#: 1275626228
11870 SNTA MONICA BLVD STE 202
LOS ANGELES, CA 90025
(310) 207-5050
(310) 207-5050
Spanish, Yiddish
M-TU 11AM-7PM
TH 11AM-5PM
F 11AM-7PM
SA 10AM-4PM
Accessibility: CONTACT PROVIDER
N/A
Cultural Competency: Y
Accepting New Patients: No

BHAKRANI, SANA
License Type: OD
Gender: Female
License #: 14000
NPI#: 1275846966
139 S ALVARADO ST
LOS ANGELES, CA 90057
(213) 484-0170
(213) 484-0170
M-F 9AM-6PM
Accessibility: CONTACT PROVIDER
N/A
Cultural Competency: Y
Accepting New Patients: No

CAINE, ELLIOTT
License Type: OD
Gender: Male
License #: 6005
NPI#: 1558355040
5016 YORK BLVD
LOS ANGELES, CA 90042

(323) 258-2242
(323) 258-2242
Spanish
M 9AM-3PM
TU-F 9AM-5PM
SA 9AM-12:30AM
Accessibility: CONTACT PROVIDER
N/A
Cultural Competency: Y
Accepting New Patients: No

CANLAS, AIRA
License Type: OD
Gender: Female
License #: 15093
NPI#: 1356756928
4445 W SUNSET BLVD
LOS ANGELES, CA 90027
(323) 668-2702
(323) 668-2702
Spanish
M-F 9AM-6PM
SA 9AM-4PM
Accessibility: CONTACT PROVIDER
N/A
Cultural Competency: Y
Accepting New Patients: No

CHALJIAN, TANYA
License Type: OD
Gender: Female
License #: 35569
NPI#: 1609555457
237 N WESTERN AVE
LOS ANGELES, CA 90004
(323) 469-1929
(323) 469-1929
Armenian
M-F 10AM-6PM
SA 10AM-4PM
Accessibility: CONTACT PROVIDER
N/A
Cultural Competency: Y
Accepting New Patients: No

CHANG, STEVEN
License Type: OD
Gender: Male
License #: 33871
NPI#: 1710415674
3916 S BROADWAY
LOS ANGELES, CA 90037
(323) 234-9137
(323) 234-9137
M-F 8AM-5PM
SA 8AM-4PM
Accessibility: CONTACT PROVIDER
N/A
Cultural Competency: Y
Accepting New Patients: No

CHANG, TOM
License Type: MD
Gender: Male
License #: A69909
NPI#: 1609848969
8616 LA TIJERA BLVD STE 404
LOS ANGELES, CA 90045
(310) 673-2020
(310) 673-2020
M-F 8AM-4:30PM
Accessibility: CONTACT PROVIDER
N/A
Cultural Competency: Y
Accepting New Patients: No

CHANG, TOM
License Type: MD
Gender: Male
License #: A69909
NPI#: 1609848969
1127 WILSHIRE BLVD STE 504
LOS ANGELES, CA 90017
(213) 413-7301
(213) 413-7301
M-F 8AM-5PM
Accessibility: CONTACT PROVIDER
N/A
Cultural Competency: Y
Accepting New Patients: No

CHANG, GWENDOLYN
License Type: OD
Gender: Female
License #: 35282
NPI#: 1861114183
1925 W TEMPLE ST STE 202
LOS ANGELES, CA 90026
(213) 277-1154
(213) 277-1154
M-F 9AM-6PM
Accessibility: CONTACT PROVIDER
N/A

Cultural Competency: Y
Accepting New Patients: No

CHANG, TOM
License Type: MD
Gender: Male
License #: A69909
NPI#: 1609848969
2400 N BROADWAY
LOS ANGELES, CA 90031
(323) 221-6186
(323) 221-6186
M-F 8AM-5PM
Accessibility: CONTACT PROVIDER
N/A
Cultural Competency: Y
Accepting New Patients: No

CHAU, VIVIAN
License Type: OD
Gender: Female
License #: 35427
NPI#: 1558052951
8616 LA TIJERA BLVD STE 404
LOS ANGELES, CA 90045
(310) 673-2020
(310) 673-2020
Chinese
M-F 8AM-4:30PM
Accessibility: CONTACT PROVIDER
N/A
Cultural Competency: Y
Accepting New Patients: No

CHAU, VIVIAN
License Type: OD
Gender: Female
License #: 35427
NPI#: 1558052951
2400 N BROADWAY
LOS ANGELES, CA 90031
(323) 221-6186
(323) 221-6186
Chinese
M-F 8AM-5PM
Accessibility: CONTACT PROVIDER
N/A
Cultural Competency: Y
Accepting New Patients: No

CHAVEZ, EVELYNNE
License Type: OD
Gender: Female
License #: 34371
NPI#: 1124588165
3916 S BROADWAY
LOS ANGELES, CA 90037
(323) 234-9137
(323) 234-9137
M-F 8AM-5PM
SA 8AM-4PM
Accessibility: CONTACT PROVIDER
N/A
Cultural Competency: Y
Accepting New Patients: No

CHEN, BRIAN
License Type: MD
Gender: Male
License #: A127719
NPI#: 1952631632
2400 N BROADWAY
LOS ANGELES, CA 90031
(323) 221-6186
(323) 221-6186
Spanish
M-F 8AM-5PM
Accessibility: CONTACT PROVIDER
N/A
Cultural Competency: Y
Accepting New Patients: No

CHENG, SIMON
License Type: OD
Gender: Male
License #: 12032
NPI#: 1396887410
2109 HILLHURST AVE
LOS ANGELES, CA 90027
(323) 660-2020
(323) 660-2020
Spanish, Chinese
M-F 7AM-7PM
SA 7AM-5PM
Accessibility: CONTACT PROVIDER
N/A
Cultural Competency: Y
Accepting New Patients: No

CHIN, JENNIFER
License Type: OD
Gender: Female
License #: 14167
NPI#: 1013203090

420 E 3RD ST STE 100
LOS ANGELES, CA 90013
(213) 617-2020
(213) 617-2020
M-W 9AM-5PM
F 9AM-5PM
SA 9AM-5PM
Accessibility: CONTACT PROVIDER
N/A
Cultural Competency: Y
Accepting New Patients: No

CHUI, DENNIS
License Type: OD
Gender: Male
License #: 14607
NPI#: 1548557705
2080 CENTURY PARK E STE 800
LOS ANGELES, CA 90067
(310) 271-0120
(310) 271-0120
M-F 8AM-5PM
Accessibility: CONTACT PROVIDER
N/A
Cultural Competency: Y
Accepting New Patients: No

COHENMEHR, BIJAN
License Type: OD
Gender: Male
License #: 10047
NPI#: 1114099512
12222 WILSHIRE BLVD STE 105
LOS ANGELES, CA 90025
(310) 828-2010
(310) 828-2010
Spanish, Tagalog
M 10AM-5PM
TU-F 8AM-5PM
Accessibility: CONTACT PROVIDER
N/A
Cultural Competency: Y
Accepting New Patients: No

CULOTTA, ANTHONY
License Type: MD
Gender: Male
License #: A97142
NPI#: 1497790018
8616 LA TIJERA BLVD STE 404
LOS ANGELES, CA 90045
(310) 673-2020
(310) 673-2020
M-F 8AM-4:30PM
Accessibility: CONTACT PROVIDER
N/A
Cultural Competency: Y
Accepting New Patients: No

DAVIS, MICHAEL
License Type: MD
Gender: Male
License #: A111866
NPI#: 1437320785
1127 WILSHIRE BLVD STE 504
LOS ANGELES, CA 90017
(213) 413-7301
(213) 413-7301
M-F 8AM-5PM
Accessibility: CONTACT PROVIDER
N/A
Cultural Competency: Y
Accepting New Patients: No

DAVIS, MICHAEL
License Type: MD
Gender: Male
License #: A111866
NPI#: 1437320785
2400 N BROADWAY
LOS ANGELES, CA 90031
(323) 221-6186
(323) 221-6186
M-F 8AM-5PM
Accessibility: CONTACT PROVIDER
N/A
Cultural Competency: Y
Accepting New Patients: No

DE LA PENA, WILLIAM
License Type: MD
Gender: Male
License #: A31272
NPI#: 1598784415
139 S ALVARADO ST
LOS ANGELES, CA 90057
(213) 484-0170
(213) 484-0170
Spanish
M-F 9AM-6PM
Accessibility: CONTACT PROVIDER

N/A
Cultural Competency: Y
Accepting New Patients: No

DE LA ROSA, ROXANA
License Type: OD
Gender: Female
License #: 13835
NPI#: 1003048588
105 S VERMONT AVE
LOS ANGELES, CA 90004
(213) 383-8036
(213) 383-8036
Spanish
TU-F 9AM-4PM
SA 9AM-3PM
Accessibility: CONTACT PROVIDER
N/A
Cultural Competency: Y
Accepting New Patients: No

DESANTIAGO, YHAIR
License Type: OD
Gender: Male
License #: 35616
NPI#: 1417735986
139 S ALVARADO ST
LOS ANGELES, CA 90057
(213) 484-0170
(213) 484-0170
Spanish
M-F 9AM-6PM
Accessibility: CONTACT PROVIDER
N/A
Cultural Competency: Y
Accepting New Patients: No

DIEP, CHAN
License Type: OD
Gender: Female
License #: 14049
NPI#: 1073814174
11540 SNTA MONICA BLVD
STE 202
LOS ANGELES, CA 90025
(310) 473-5464
(310) 473-5464
Vietnamese, Chinese
M-F 9AM-6PM
SA 9AM-1PM
Accessibility: CONTACT PROVIDER
N/A
Cultural Competency: Y
Accepting New Patients: No

DOI, RUSSELL
License Type: OD
Gender: Male
License #: 33780
NPI#: 1982127015
4939 WHITTIER BLVD
LOS ANGELES, CA 90022
(323) 262-1183
(323) 262-1183
Spanish
M-TU 9AM-5:30PM
TH 9AM-5:30PM
F 9AM-2PM
SA 9AM-2PM
Accessibility: CONTACT PROVIDER
N/A
Cultural Competency: Y
Accepting New Patients: No

DOSS, RENEE
License Type: OD
Gender: Female
License #: 33380
NPI#: 1255708251
2080 CENTURY PARK E
STE 800
LOS ANGELES, CA 90067
(310) 271-0120
(310) 271-0120
M-F 8AM-5PM
Accessibility: CONTACT PROVIDER
N/A
Cultural Competency: Y
Accepting New Patients: No

DOSS, R PHILIP
License Type: MD
Gender: Male
License #: A43098
NPI#: 1285782847
1828 E CESAR E CHAVEZ AVE FL 6
LOS ANGELES, CA 90033
(323) 263-6774
(323) 263-6774
Spanish
M-TH 8:30AM-5PM
F 8:30AM-4PM
Accessibility: CONTACT PROVIDER
N/A
Cultural Competency: Y

Accepting New Patients: No

DU, ELIZABETH
License Type: MD
Gender: Female
License #: C142813
NPI#: 1730393398
2400 N BROADWAY
LOS ANGELES, CA 90031
(323) 221-6186
(323) 221-6186
M-F 8AM-5PM
Accessibility: CONTACT PROVIDER
N/A
Cultural Competency: Y
Accepting New Patients: No

DUENAS GONZALEZ, HECTOR
License Type: OD
Gender: Male
License #: 14450
NPI#: 1699039446
2524 S FIGUEROA ST
LOS ANGELES, CA 90007
(213) 749-3888
(213) 749-3888
Spanish
TU-TH 9:30AM-5:30PM
F 5:30AM-5:30PM
Accessibility: CONTACT PROVIDER
N/A
Cultural Competency: Y
Accepting New Patients: No

FAN, JENNIE
License Type: OD
Gender: Female
License #: 13246
NPI#: 1801093570
2105 BEVERLY BLVD STE 117
LOS ANGELES, CA 90057
(323) 667-2102
(323) 667-2102
Spanish, Chinese
M-TH 9AM-6PM
F 9AM-4PM
Accessibility: CONTACT PROVIDER
N/A
Cultural Competency: Y
Accepting New Patients: No

FOSTER, LINDA LEE
License Type: OD
Gender: Female
License #: 10488
NPI#: 1154433217
4921 EAGLE ROCK BLVD
LOS ANGELES, CA 90041
(323) 255-2221
(323) 255-2221
M-W 10AM-5:30PM
F 10AM-5:30PM
SA 9AM-1PM
Accessibility: CONTACT PROVIDER
N/A
Cultural Competency: Y
Accepting New Patients: No

FUKUI, KOREY
License Type: OD
Gender: Male
License #: 34459
NPI#: 1689218208
7447 N FIGUEROA ST STE 200
LOS ANGELES, CA 90041
(323) 257-3300
(323) 257-3300
M 8AM-5PM
TU 9AM-5PM
W-F 8AM-5PM
SA 7AM-5PM
Accessibility: CONTACT PROVIDER
N/A
Cultural Competency: Y
Accepting New Patients: No

GARCIA, EDDIE
License Type: MD
Gender: Male
License #: G53767
NPI#: 1164447678
139 S ALVARADO ST
LOS ANGELES, CA 90057
(213) 484-0170
(213) 484-0170
Spanish
M-F 9AM-6PM
Accessibility: CONTACT PROVIDER
N/A
Cultural Competency: Y
Accepting New Patients: No

GAUTAM, PRATIMA

License Type: OD
Gender: Female
License #: 35439
NPI#: 1114658267
1300 N VERMONT AVE STE 101
LOS ANGELES, CA 90027
(833) 270-3937
(833) 270-3937
M-F 8:30AM-5PM
Accessibility: CONTACT PROVIDER
N/A
Cultural Competency: Y
Accepting New Patients: No

GELFAND, LILIA
License Type: OD
Gender: Female
License #: 10223
NPI#: 1063560076
4403 S VERMONT AVE
LOS ANGELES, CA 90037
(323) 232-1234
(323) 232-1234
Russian
M-F 8:30AM-5PM
SA 8AM-3:30PM
Accessibility: CONTACT PROVIDER
N/A
Cultural Competency: Y
Accepting New Patients: No

GO, JONATHAN
License Type: DO
Gender: Male
License #: 18903
NPI#: 1902332349
139 S ALVARADO ST
LOS ANGELES, CA 90057
(213) 484-0170
(213) 484-0170
Tagalog
M-F 9AM-6PM
Accessibility: CONTACT PROVIDER
N/A
Cultural Competency: Y
Accepting New Patients: No

GOLDSTONE, ADAM
License Type: OD
Gender: Male
License #: 11051
NPI#: 1316972995
2400 N BROADWAY
LOS ANGELES, CA 90031
(323) 221-6186
(323) 221-6186
M-F 8AM-5PM
Accessibility: CONTACT PROVIDER
N/A
Cultural Competency: Y
Accepting New Patients: No

GOLDSTONE, ADAM
License Type: OD
Gender: Male
License #: 11051
NPI#: 1316972995
1127 WILSHIRE BLVD STE 504
LOS ANGELES, CA 90017
(213) 413-7301
(213) 413-7301
M-F 8AM-5PM
Accessibility: CONTACT PROVIDER
N/A
Cultural Competency: Y
Accepting New Patients: No

GONZALEZ, LIZETH
License Type: OD
Gender: Female
License #: 34552
NPI#: 1598376113
4560 E CESAR E CHAVEZ AVE
LOS ANGELES, CA 90022
(323) 980-9900
(323) 980-9900
Spanish
M-F 8AM-5PM
Accessibility: CONTACT PROVIDER
N/A
Cultural Competency: Y
Accepting New Patients: No

GOODWIN, LAWRENCE
License Type: MD
Gender: Male
License #: C40581
NPI#: 1750356754
8717 LA TIJERA BLVD
LOS ANGELES, CA 90045
(310) 674-2895
(310) 674-2895

Spanish
M 9AM-5PM
TU 9AM-1PM
W 9AM-5PM
TH-F 9AM-1PM
Accessibility: CONTACT PROVIDER
N/A
Cultural Competency: Y
Accepting New Patients: No

GORDON, KENNETH
License Type: MD
Gender: Male
License #: C36598
NPI#: 1104837657
8635 W 3RD ST STE 390W
LOS ANGELES, CA 90048
(310) 652-1133
(310) 652-1133
Spanish
SU 1PM-5PM
M-F 8AM-6PM
SA 11AM-3PM
Accessibility: CONTACT PROVIDER
N/A
Cultural Competency: Y
Accepting New Patients: No

GRANT-ACQUAH, KWEKU
License Type: MD
Gender: Male
License #: A126202
NPI#: 1831327626
1127 WILSHIRE BLVD STE 504
LOS ANGELES, CA 90017
(213) 413-7301
(213) 413-7301
M-F 8AM-5PM
Accessibility: CONTACT PROVIDER
N/A
Cultural Competency: Y
Accepting New Patients: No

GRANT-ACQUAH, KWEKU
License Type: MD
Gender: Male
License #: A126202
NPI#: 1831327626
8616 LA TIJERA BLVD STE 404
LOS ANGELES, CA 90045
(310) 673-2020
(310) 673-2020
M-F 8AM-4:30PM
Accessibility: CONTACT PROVIDER
N/A
Cultural Competency: Y
Accepting New Patients: No

HAN, ERIN
License Type: OD
Gender: Female
License #: 8482
NPI#: 1780654616
3359 WILSHIRE BLVD
LOS ANGELES, CA 90010
(213) 382-2777
(213) 382-2777
Korean, Spanish
M-F 11AM-5PM
SA 11AM-5PM
Accessibility: CONTACT PROVIDER
N/A
Cultural Competency: Y
Accepting New Patients: No

HAWTHORNE, HILARY
License Type: OD
Gender: Female
License #: 10080
NPI#: 1245285113
8619 S VERMONT AVE
LOS ANGELES, CA 90044
(323) 778-7799
(323) 778-7799
Spanish
M-TU 8:30AM-5:30PM
TH-F 8:30AM-5:30PM
SA 8AM-2PM
Accessibility: CONTACT PROVIDER
N/A
Cultural Competency: Y
Accepting New Patients: No

HO, JESSICA
License Type: OD
Gender: Female
License #: 14510
NPI#: 1174879837
4403 S VERMONT AVE
LOS ANGELES, CA 90037
(323) 232-1234
(323) 232-1234
M-F 8:30AM-5PM
SA 8AM-3:30PM
Accessibility: CONTACT

PROVIDER
N/A
Cultural Competency: Y
Accepting New Patients: No

HUA, JENNIFER
License Type: OD
Gender: Female
License #: 33394
NPI#: 1215384532
1120 W WASHINGTON BLVD
LOS ANGELES, CA 90015
(626) 793-3475
(626) 793-3475
M-F 8AM-5PM
Accessibility: CONTACT PROVIDER
N/A
Cultural Competency: Y
Accepting New Patients: No

HUANG, LYNN
License Type: MD
Gender: Female
License #: A120191
NPI#: 1689808438
139 S ALVARADO ST
LOS ANGELES, CA 90057
(213) 484-0170
(213) 484-0170
Spanish
M-F 9AM-6PM
Accessibility: CONTACT PROVIDER
N/A
Cultural Competency: Y
Accepting New Patients: No

HWANG, OH JOO
License Type: OD
Gender: Female
License #: 35338
NPI#: 1851016869
139 S ALVARADO ST
LOS ANGELES, CA 90057
(213) 484-0170
(213) 484-0170
Korean
M-F 9AM-6PM
Accessibility: CONTACT PROVIDER
N/A
Cultural Competency: Y
Accepting New Patients: No

HWANG, IRENE
License Type: OD
Gender: Female
License #: 35456
NPI#: 1356046049
3916 S BROADWAY
LOS ANGELES, CA 90037
(323) 234-9137
(323) 234-9137
M-F 8AM-5PM
SA 8AM-4PM
Accessibility: CONTACT PROVIDER
N/A
Cultural Competency: Y
Accepting New Patients: No

IBARRA, JOSEPH
License Type: OD
Gender: Male
License #: 33578
NPI#: 1235684879
4560 E CESAR E CHAVEZ AVE
LOS ANGELES, CA 90022
(323) 980-9900
(323) 980-9900
Spanish
M-F 8AM-5PM
Accessibility: CONTACT PROVIDER
N/A
Cultural Competency: Y
Accepting New Patients: No

JIANG, YI
License Type: MD
Gender: Male
License #: A159100
NPI#: 1114210176
3916 S BROADWAY
LOS ANGELES, CA 90037
(323) 234-9137
(323) 234-9137
M-F 8AM-5PM
SA 8AM-4PM
Accessibility: CONTACT PROVIDER
N/A
Cultural Competency: Y
Accepting New Patients: No

JOHNSON, SAMANTHA
License Type: OD
Gender: Female

License #: 33472
NPI#: 1144774928
4545 E 3RD ST STE 105
LOS ANGELES, CA 90022
(323) 261-3098
(323) 261-3098
Spanish
TU-F 9AM-5:30PM
SA 9AM-4:30PM
Accessibility: CONTACT PROVIDER
N/A
Cultural Competency: Y
Accepting New Patients: No

KALAMDJIAN, LUSINE
License Type: OD
Gender: Female
License #: 14616
NPI#: 1710325139
3916 S BROADWAY
LOS ANGELES, CA 90037
(323) 234-9137
(323) 234-9137
M-F 8AM-5PM
SA 8AM-4PM
Accessibility: CONTACT PROVIDER
N/A
Cultural Competency: Y
Accepting New Patients: No

KALBAKJI, NATALY
License Type: OD
Gender: Female
License #: 34943
NPI#: 1700556438
1127 WILSHIRE BLVD STE 504
LOS ANGELES, CA 90017
(213) 413-7301
(213) 413-7301
Arabic
M-F 8AM-5PM
Accessibility: CONTACT PROVIDER
N/A
Cultural Competency: Y
Accepting New Patients: No

KALBAKJI, NATALY
License Type: OD
Gender: Female
License #: 34943
NPI#: 1700556438
2400 N BROADWAY
LOS ANGELES, CA 90031
(323) 221-6186
(323) 221-6186
Arabic
M-F 8AM-5PM
Accessibility: CONTACT PROVIDER
N/A
Cultural Competency: Y
Accepting New Patients: No

KALBAKJI, NATALY
License Type: OD
Gender: Female
License #: 34943
NPI#: 1700556438
8616 LA TIJERA BLVD STE 404
LOS ANGELES, CA 90045
(310) 673-2020
(310) 673-2020
Arabic
M-F 8AM-4:30PM
Accessibility: CONTACT PROVIDER
N/A
Cultural Competency: Y
Accepting New Patients: No

KATZMAN, HAROLD
License Type: MD
Gender: Male
License #: G13945
NPI#: 1205859329
4403 S VERMONT AVE
LOS ANGELES, CA 90037
(323) 232-1234
(323) 232-1234
German, Spanish
M-F 8:30AM-5PM
SA 8AM-3:30PM
Accessibility: CONTACT PROVIDER
N/A
Cultural Competency: Y
Accepting New Patients: No

KERENDIAN HAKIMI, ANITA
License Type: OD
Gender: Female
License #: 10532
NPI#: 1407906050
5366 W PICO BLVD
LOS ANGELES, CA 90019
(323) 454-8454

(323) 454-8454
M-F 10AM-5PM
Accessibility: CONTACT PROVIDER
N/A
Cultural Competency: Y
Accepting New Patients: No

KHANNA, SANDEEP
License Type: MD
Gender: Male
License #: A48969
NPI#: 1366514044
1700 E C CHAVEZ AVE STE 3400
LOS ANGELES, CA 90033
(844) 211-5462
(844) 211-5462
Hindi
TU 9AM-6PM
F 9AM-6PM
Accessibility: CONTACT PROVIDER
N/A
Cultural Competency: Y
Accepting New Patients: No

KIM, SOMI
License Type: OD
Gender: Female
License #: 12592
NPI#: 1760558126
3053 W OLYMPIC BLVD STE 101
LOS ANGELES, CA 90006
(213) 736-0066
(213) 736-0066
Korean, Spanish
M-F 9:30AM-6:30PM
SA 9:30AM-6:30PM
Accessibility: CONTACT PROVIDER
N/A
Cultural Competency: Y
Accepting New Patients: No

KIM, YOUNG
License Type: OD
Gender: Female
License #: 10134
NPI#: 1184616567
3183 WILSHIRE BLVD STE 115
LOS ANGELES, CA 90010
(213) 738-0007
(213) 738-0007
Korean
M-F 9:30AM-5PM
SA 9:30AM-4PM
Accessibility: CONTACT PROVIDER
N/A
Cultural Competency: Y
Accepting New Patients: No

KIM, MELODY
License Type: OD
Gender: Female
License #: 14726
NPI#: 1487082749
139 S ALVARADO ST
LOS ANGELES, CA 90057
(213) 484-0170
(213) 484-0170
Spanish
M-F 9AM-6PM
Accessibility: CONTACT PROVIDER
N/A
Cultural Competency: Y
Accepting New Patients: No

KIM, MICHELLE
License Type: OD
Gender: Female
License #: 12591
NPI#: 1588713119
833 S WESTERN AVE STE 2
LOS ANGELES, CA 90005
(213) 384-1001
(213) 384-1001
Korean
M-F 10AM-6:30PM
SA 10AM-6:30PM
Accessibility: CONTACT PROVIDER
N/A
Cultural Competency: Y
Accepting New Patients: No

KIM, GRACE
License Type: OD
Gender: Female
License #: 35031
NPI#: 1770161465
11540 SNTA MONICA BLVD STE 202
LOS ANGELES, CA 90025
(310) 473-5464
(310) 473-5464
M-F 9AM-6PM

SA 9AM-1PM
Accessibility: CONTACT PROVIDER
N/A
Cultural Competency: Y
Accepting New Patients: No

KISLINGER, MARK
License Type: MD
Gender: Male
License #: A40962
NPI#: 1477733772
1120 W WASHINGTON BLVD
LOS ANGELES, CA 90015
(626) 793-3475
(626) 793-3475
Spanish
M-F 8AM-5PM
Accessibility: CONTACT PROVIDER
N/A
Cultural Competency: Y
Accepting New Patients: No

KNIGHT, CURTIS
License Type: OD
Gender: Male
License #: 6270
NPI#: 1710968292
8717 LA TIJERA BLVD
LOS ANGELES, CA 90045
(310) 674-2895
(310) 674-2895
Spanish
M 9AM-5PM
TU 9AM-1PM
W 9AM-5PM
TH-F 9AM-1PM
Accessibility: CONTACT PROVIDER
N/A
Cultural Competency: Y
Accepting New Patients: No

KURATA, JAMES
License Type: OD
Gender: Male
License #: 8098
NPI#: 1629048798
420 E 3RD ST STE 100
LOS ANGELES, CA 90013
(213) 617-2020
(213) 617-2020
Japanese
M-W 9AM-5PM
F 9AM-5PM
SA 9AM-5PM
Accessibility: CONTACT PROVIDER
N/A
Cultural Competency: Y
Accepting New Patients: No

KWOK, FANNY
License Type: OD
Gender: Female
License #: 11688
NPI#: 1639162076
2080 CENTURY PARK E STE 800
LOS ANGELES, CA 90067
(310) 271-0120
(310) 271-0120
M-F 8AM-5PM
Accessibility: CONTACT PROVIDER
N/A
Cultural Competency: Y
Accepting New Patients: No

LAHIJANI, SHERMIN
License Type: OD
Gender: Female
License #: 12319
NPI#: 1891764833
2105 BEVERLY BLVD STE 117
LOS ANGELES, CA 90057
(323) 667-2102
(323) 667-2102
French, Armenian
M-TH 9AM-6PM
F 9AM-4PM
Accessibility: CONTACT PROVIDER
N/A
Cultural Competency: Y
Accepting New Patients: No

LEE, JOSEPH
License Type: MD
Gender: Male
License #: A60445
NPI#: 1558458364
505 S VIRGIL AVE STE 300
LOS ANGELES, CA 90020
(213) 384-5222
(213) 384-5222
Japanese, Korean, Spanish, Vietnamese

M-W 9AM-5PM
F 9AM-5PM
SA 9AM-5PM
Accessibility: CONTACT PROVIDER
N/A
Cultural Competency: Y
Accepting New Patients: No

LEE, LINDA
License Type: OD
Gender: Female
License #: 11073
NPI#: 1740221266
3104 W OLYMPIC BLVD
LOS ANGELES, CA 90006
(213) 487-1001
(213) 487-1001
Korean, Spanish
M-F 9AM-6:30PM
SA 9AM-6:30PM
Accessibility: CONTACT PROVIDER
N/A
Cultural Competency: Y
Accepting New Patients: No

LIAO, JUDY
License Type: OD
Gender: Female
License #: 11694
NPI#: 1265449730
631 N BROADWAY
LOS ANGELES, CA 90012
(213) 680-0404
(213) 680-0404
Spanish, Chinese
M-F 8:30AM-5PM
SA 8AM-1PM
Accessibility: CONTACT PROVIDER
N/A
Cultural Competency: Y
Accepting New Patients: No

LIM, LEYEN
License Type: OD
Gender: Female
License #: 12233
NPI#: 1831160969
2814 HYPERION AVE
LOS ANGELES, CA 90027
(323) 663-0721
(323) 663-0721
Spanish, Vietnamese, Chinese
TU-TH 10AM-6PM
F 10AM-2PM
SA 9AM-2PM
Accessibility: CONTACT PROVIDER
N/A
Cultural Competency: Y
Accepting New Patients: No

LOGAN, MAIYA
License Type: OD
Gender: Female
License #: 10365
NPI#: 1427195189
9186 W PICO BLVD
LOS ANGELES, CA 90035
(310) 276-1702
(310) 276-1702
M-F 9:30AM-5:30PM
SA 9:30AM-1PM
Accessibility: CONTACT PROVIDER
N/A
Cultural Competency: Y
Accepting New Patients: No

LOW, MADELEINE
License Type: OD
Gender: Female
License #: 15313
NPI#: 1588046734
11540 SNTA MONICA BLVD
STE 202
LOS ANGELES, CA 90025
(310) 473-5464
(310) 473-5464
M-F 9AM-6PM
SA 9AM-1PM
Accessibility: CONTACT PROVIDER
N/A
Cultural Competency: Y
Accepting New Patients: No

LOW, MADELEINE
License Type: OD
Gender: Female
License #: 15313
NPI#: 1588046734
3916 S BROADWAY
LOS ANGELES, CA 90037
(323) 234-9137
(323) 234-9137
M-F 8AM-5PM
SA 8AM-4PM
Accessibility: CONTACT PROVIDER

了解最新信息，请致电 1-800-605-2556 联系 Blue Shield Promise Customer Care 部门，工作时间：周一至周五上午 8：00 至下午 6：00。TTY/TDD：711。在线访问，网址：blueshieldca.com/promise/medi-cal。此医疗服务提供者目录中的信息可能会发生变化。

N/A
Cultural Competency: Y
Accepting New Patients: No

LUONG, NANCY
License Type: OD
Gender: Female
License #: 14216
NPI#: 1336424928
4403 S VERMONT AVE
LOS ANGELES, CA 90037
(323) 232-1234
(323) 232-1234
Spanish, Vietnamese
M-F 8:30AM-5PM
SA 8AM-3:30PM
Accessibility: CONTACT PROVIDER
N/A
Cultural Competency: Y
Accepting New Patients: No

LUY, TONY
License Type: OD
Gender: Male
License #: 33405
NPI#: 1508217084
4403 S VERMONT AVE
LOS ANGELES, CA 90037
(323) 232-1234
(323) 232-1234
Chinese
M-F 8:30AM-5PM
SA 8AM-3:30PM
Accessibility: CONTACT PROVIDER
N/A
Cultural Competency: Y
Accepting New Patients: No

MACDONALD, TINA
License Type: OD
Gender: Female
License #: 9911
NPI#: 1265579478
2080 CENTURY PARK E
STE 800
LOS ANGELES, CA 90067
(310) 271-0120
(310) 271-0120
Spanish
M-F 8AM-5PM
Accessibility: CONTACT PROVIDER
N/A
Cultural Competency: Y
Accepting New Patients: No

MADRIAGA, JAYSON
License Type: OD
Gender: Male
License #: 15380
NPI#: 1083095699
3916 S BROADWAY
LOS ANGELES, CA 90037
(323) 234-9137
(323) 234-9137
M-F 8AM-5PM
SA 8AM-4PM
Accessibility: CONTACT PROVIDER
N/A
Cultural Competency: Y
Accepting New Patients: No

MAGUEN, EZRA
License Type: MD
Gender: Male
License #: A31999
NPI#: 1518989938
8635 W 3RD ST STE 390W
LOS ANGELES, CA 90048
(310) 652-1133
(310) 652-1133
French, Hebrew, Spanish
SU 1PM-5PM
M-F 8AM-6PM
SA 11AM-3PM
Accessibility: CONTACT PROVIDER
N/A
Cultural Competency: Y
Accepting New Patients: No

MAGUEN, BARAK
License Type: MD
Gender: Male
License #: A96298
NPI#: 1891979274
8635 W 3RD ST STE 390W
LOS ANGELES, CA 90048
(310) 652-1133
(310) 652-1133
Hebrew
SU 1PM-5PM
M-F 8AM-6PM
SA 11AM-3PM
Accessibility: CONTACT PROVIDER
N/A
Cultural Competency: Y
Accepting New Patients: No

N. Blue Shield Promise 主治医生网络索引

MANDEL, BENJAMIN
License Type: MD
Gender: Male
License #: A127151
NPI#: 1396089678
139 S ALVARADO ST
LOS ANGELES, CA 90057
(213) 484-0170
(213) 484-0170
Spanish
M-F 9AM-6PM
Accessibility: CONTACT PROVIDER
N/A
Cultural Competency: Y
Accepting New Patients: No

MAO, KATHY
License Type: OD
Gender: Female
License #: 33828
NPI#: 1053830158
139 S ALVARADO ST
LOS ANGELES, CA 90057
(213) 484-0170
(213) 484-0170
M-F 9AM-6PM
Accessibility: CONTACT PROVIDER
N/A
Cultural Competency: Y
Accepting New Patients: No

MAYBERRY, MELISSA
License Type: MD
Gender: Female
License #: A71074
NPI#: 1477572394
139 S ALVARADO ST
LOS ANGELES, CA 90057
(213) 484-0170
(213) 484-0170
Spanish
M-F 9AM-6PM
Accessibility: CONTACT PROVIDER
N/A
Cultural Competency: Y
Accepting New Patients: No

MISHIMA, TODD
License Type: OD
Gender: Male
License #: 9700
NPI#: 1841215365
139 S ALVARADO ST
LOS ANGELES, CA 90057
(213) 484-0170
(213) 484-0170
Spanish
M-F 9AM-6PM
Accessibility: CONTACT PROVIDER
N/A
Cultural Competency: Y
Accepting New Patients: No

MOAYEDPARDAZI, HAMIDEH
License Type: MD
Gender: Female
License #: A137200
NPI#: 1386933240
139 S ALVARADO ST
LOS ANGELES, CA 90057
(213) 484-0170
(213) 484-0170
Spanish
M-F 9AM-6PM
Accessibility: CONTACT PROVIDER
N/A
Cultural Competency: Y
Accepting New Patients: No

MURATA, KENNETH
License Type: OD
Gender: Male
License #: 4960
NPI#: 1134134828
4403 S VERMONT AVE
LOS ANGELES, CA 90037
(323) 232-1234
(323) 232-1234
Spanish
M-F 8:30AM-5PM
SA 8AM-3:30PM
Accessibility: CONTACT PROVIDER
N/A
Cultural Competency: Y
Accepting New Patients: No

NAIME, EDDY
License Type: OD
Gender: Male
License #: 12900
NPI#: 1831141985
4545 E 3RD ST STE 105
LOS ANGELES, CA 90022
(323) 261-3098
(323) 261-3098
Spanish

TU-F 9AM-5:30PM
SA 9AM-4:30PM
Accessibility: CONTACT PROVIDER
N/A
Cultural Competency: Y
Accepting New Patients: No

NESBURN, KRISTIN
License Type: MD
Gender: Female
License #: A60925
NPI#: 1003827056
8635 W 3RD ST STE 390W
LOS ANGELES, CA 90048
(310) 652-1133
(310) 652-1133
SU 1PM-5PM
M-F 8AM-6PM
SA 11AM-3PM
Accessibility: CONTACT PROVIDER
N/A
Cultural Competency: Y
Accepting New Patients: No

NESBURN, ANTHONY
License Type: MD
Gender: Male
License #: G6938
NPI#: 1588678957
8635 W 3RD ST STE 390W
LOS ANGELES, CA 90048
(310) 652-1133
(310) 652-1133
German, Faroese, Hebrew, Tagalog, Yiddish
SU 1PM-5PM
M-F 8AM-6PM
SA 11AM-3PM
Accessibility: CONTACT PROVIDER
N/A
Cultural Competency: Y
Accepting New Patients: No

OFRENEO, AUSTIN
License Type: OD
Gender: Male
License #: 33721
NPI#: 1568742591
11540 SNTA MONICA BLVD STE 202
LOS ANGELES, CA 90025
(310) 473-5464
(310) 473-5464
Spanish
M-F 9AM-6PM
SA 9AM-1PM
Accessibility: CONTACT PROVIDER
N/A
Cultural Competency: Y
Accepting New Patients: No

ORDONEZ, XAVIER
License Type: OD
Gender: Male
License #: 11089
NPI#: 1750488193
6464 W SUNSET BLVD STE 110
LOS ANGELES, CA 90028
(323) 469-3131
(323) 469-3131
Spanish
TU-F 10AM-6PM
SA 9AM-3PM
Accessibility: CONTACT PROVIDER
N/A
Cultural Competency: Y
Accepting New Patients: No

OVANESSIAN, ADRINA
License Type: OD
Gender: Female
License #: 12108
NPI#: 1942333596
4170 VERDUGO RD
LOS ANGELES, CA 90065
(323) 255-8093
(323) 255-8093
German, Armenian, Spanish
TU-W 10AM-5PM
F 10AM-5PM
Accessibility: CONTACT PROVIDER
N/A
Cultural Competency: Y
Accepting New Patients: No

PAK, JOSEPH
License Type: OD
License #: 34773
NPI#: 1073192100
8616 LA TIJERA BLVD STE 404
LOS ANGELES, CA 90045
(310) 673-2020
(310) 673-2020
Korean

M-F 8AM-4:30PM
Accessibility: CONTACT PROVIDER
N/A
Cultural Competency: Y
Accepting New Patients: No

PAK, JOSEPH
License Type: OD
License #: 34773
NPI#: 1073192100
2400 N BROADWAY
LOS ANGELES, CA 90031
(323) 221-6186
(323) 221-6186
Korean
M-F 8AM-5PM
Accessibility: CONTACT PROVIDER
N/A
Cultural Competency: Y
Accepting New Patients: No

PATEL, TINA
License Type: OD
Gender: Female
License #: 13275
NPI#: 1174702294
631 N BROADWAY
LOS ANGELES, CA 90012
(213) 680-0404
(213) 680-0404
Spanish
M-F 8:30AM-5PM
SA 8AM-1PM
Accessibility: CONTACT PROVIDER
N/A
Cultural Competency: Y
Accepting New Patients: No

PAZORNIK, ARTHUR
License Type: OD
Gender: Male
License #: 4978
NPI#: 1922019389
4403 S VERMONT AVE
LOS ANGELES, CA 90037
(323) 232-1234
(323) 232-1234
M-F 8:30AM-5PM
SA 8AM-3:30PM
Accessibility: CONTACT PROVIDER
N/A
Cultural Competency: Y
Accepting New Patients: No

PEREZ, CECILIA
License Type: OD
Gender: Female
License #: 10219
NPI#: 1093870453
1149 S HILL ST STE 365
LOS ANGELES, CA 90015
(213) 749-3461
(213) 749-3461
Spanish
M-F 9AM-5PM
SA 9AM-1PM
Accessibility: CONTACT PROVIDER
N/A
Cultural Competency: Y
Accepting New Patients: No

PEREZ, LUIS
License Type: OD
Gender: Male
License #: 12750
NPI#: 1497735427
3350 WHITTIER BLVD
LOS ANGELES, CA 90023
(323) 268-1131
(323) 268-1131
Spanish
M-F 10AM-5:30PM
SA 10AM-2PM
Accessibility: CONTACT PROVIDER
N/A
Cultural Competency: Y
Accepting New Patients: No

PEREZ, FREDY
License Type: OD
Gender: Male
License #: 6315
NPI#: 1962424135
3916 S BROADWAY
LOS ANGELES, CA 90037
(323) 234-9137
(323) 234-9137
M-F 8AM-5PM
SA 8AM-4PM
Accessibility: CONTACT PROVIDER
N/A
Cultural Competency: Y
Accepting New Patients: No

PEREZ, EVELYN

License Type: OD
Gender: Female
License #: 10155
NPI#: 1124101084
139 S ALVARADO ST
LOS ANGELES, CA 90057
(213) 484-0170
(213) 484-0170
Spanish
M-F 9AM-6PM
Accessibility: CONTACT PROVIDER
N/A
Cultural Competency: Y
Accepting New Patients: No

PESHEVA, MARIA
License Type: MD
Gender: Female
License #: A88707
NPI#: 1073557351
4560 E CESAR E CHAVEZ AVE
LOS ANGELES, CA 90022
(323) 980-9900
(323) 980-9900
Bulgarian, French, Russian
M-F 8AM-5PM
Accessibility: CONTACT PROVIDER
N/A
Cultural Competency: Y
Accepting New Patients: No

PHAM, JOHNNY
License Type: OD
Gender: Male
License #: 35396
NPI#: 1811645294
1300 N VERMONT AVE STE 101
LOS ANGELES, CA 90027
(833) 270-3937
(833) 270-3937
Vietnamese
M-F 8:30AM-5PM
Accessibility: CONTACT PROVIDER
N/A
Cultural Competency: Y
Accepting New Patients: No

PHUC NGUYEN, THIEN-THU
License Type: OD
Gender: Female
License #: 13098
NPI#: 1568471373
139 S ALVARADO ST
LOS ANGELES, CA 90057
(213) 484-0170
(213) 484-0170
Spanish, Vietnamese
M-F 9AM-6PM
Accessibility: CONTACT PROVIDER
N/A
Cultural Competency: Y
Accepting New Patients: No

POPAT, UMANGI
License Type: OD
Gender: Female
License #: 13335
NPI#: 1114125085
1300 N VERMONT AVE STE 101
LOS ANGELES, CA 90027
(833) 270-3937
(833) 270-3937
M-F 8:30AM-5PM
Accessibility: CONTACT PROVIDER
N/A
Cultural Competency: Y
Accepting New Patients: No

QUACH, PHUC
License Type: OD
Gender: Male
License #: 12891
NPI#: 1770617805
8616 LA TIJERA BLVD STE 404
LOS ANGELES, CA 90045
(310) 673-2020
(310) 673-2020
Spanish, Vietnamese
M-F 8AM-4:30PM
Accessibility: CONTACT PROVIDER
N/A
Cultural Competency: Y
Accepting New Patients: No

REZNIK, ALENA
License Type: MD
Gender: Female
License #: A113775
NPI#: 1871720987
1300 N VERMONT AVE STE 101

LOS ANGELES, CA 90027
(833) 270-3937
(833) 270-3937
Russian
M-F 8:30AM-5PM
Accessibility: CONTACT PROVIDER
N/A
Cultural Competency: Y
Accepting New Patients: No

ROSE, MICHAEL
License Type: MD
Gender: Male
License #: G33914
NPI#: 1861593006
2400 N BROADWAY
LOS ANGELES, CA 90031
(323) 221-6186
(323) 221-6186
Spanish, Vietnamese, Chinese
M-F 8AM-5PM
Accessibility: CONTACT PROVIDER
N/A
Cultural Competency: Y
Accepting New Patients: No

ROSE, MICHAEL
License Type: MD
Gender: Male
License #: G33914
NPI#: 1861593006
8616 LA TIJERA BLVD STE 404
LOS ANGELES, CA 90045
(310) 673-2020
(310) 673-2020
Spanish, Vietnamese, Chinese
M-F 8AM-4:30PM
Accessibility: CONTACT PROVIDER
N/A
Cultural Competency: Y
Accepting New Patients: No

ROSSI CAMPAGNA, VICTORIA
License Type: OD
Gender: Female
License #: 13545
NPI#: 1124283478
3916 S BROADWAY
LOS ANGELES, CA 90037
(323) 234-9137
(323) 234-9137
Italian, Spanish
M-F 8AM-5PM
SA 8AM-4PM
Accessibility: CONTACT PROVIDER
N/A
Cultural Competency: Y
Accepting New Patients: No

RUIZ, CAROLINA
License Type: OD
Gender: Female
License #: 34952
NPI#: 1104404201
139 S ALVARADO ST
LOS ANGELES, CA 90057
(213) 484-0170
(213) 484-0170
Spanish
M-F 9AM-6PM
Accessibility: CONTACT PROVIDER
N/A
Cultural Competency: Y
Accepting New Patients: No

SAIFEE, MURTAZA
License Type: MD
Gender: Male
License #: A157132
NPI#: 1225569940
139 S ALVARADO ST
LOS ANGELES, CA 90057
(213) 484-0170
(213) 484-0170
M-F 9AM-6PM
Accessibility: CONTACT PROVIDER
N/A
Cultural Competency: Y
Accepting New Patients: No

SALADO, MARIA
License Type: OD
Gender: Female
License #: 33396
NPI#: 1588027940
3916 S BROADWAY
LOS ANGELES, CA 90037
(323) 234-9137
(323) 234-9137
Spanish
M-F 8AM-5PM
SA 8AM-4PM
Accessibility: CONTACT PROVIDER

N/A
Cultural Competency: Y
Accepting New Patients: No

SANCHEZ, ADRIANA
License Type: OD
Gender: Female
License #: 14769
NPI#: 1902231194
139 S ALVARADO ST
LOS ANGELES, CA 90057
(213) 484-0170
(213) 484-0170
Spanish
M-F 9AM-6PM
Accessibility: CONTACT PROVIDER
N/A
Cultural Competency: Y
Accepting New Patients: No

SARKISYAN, SIRANUSH
License Type: OD
Gender: Female
License #: OPT33845
NPI#: 1134632912
4560 E CESAR E CHAVEZ AVE
LOS ANGELES, CA 90022
(323) 980-9900
(323) 980-9900
Armenian
M-F 8AM-5PM
Accessibility: CONTACT PROVIDER
N/A
Cultural Competency: Y
Accepting New Patients: No

SAVETSKY, MICHAEL
License Type: MD
Gender: Male
License #: A121085
NPI#: 1255598819
139 S ALVARADO ST
LOS ANGELES, CA 90057
(213) 484-0170
(213) 484-0170
Spanish
M-F 9AM-6PM
Accessibility: CONTACT PROVIDER
N/A
Cultural Competency: Y
Accepting New Patients: No

SHAPIRO, ROBERT
License Type: OD
Gender: Male
License #: 6552
NPI#: 1144212531
555 S BROADWAY
LOS ANGELES, CA 90013
(213) 627-5911
(213) 627-5911
Spanish
M-F 9:30AM-5:30PM
SA 9:30AM-5:30PM
Accessibility: CONTACT PROVIDER
N/A
Cultural Competency: Y
Accepting New Patients: No

SHEESFAROOQUI, IFRAH
License Type: OD
Gender: Female
License #: 33572
NPI#: 1467833905
4560 E CESAR E CHAVEZ AVE
LOS ANGELES, CA 90022
(323) 980-9900
(323) 980-9900
Hindi, Spanish
M-F 8AM-5PM
Accessibility: CONTACT PROVIDER
N/A
Cultural Competency: Y
Accepting New Patients: No

SHEM, WENDY
License Type: OD
Gender: Female
License #: 10731
NPI#: 1821050162
1609 N VERMONT AVE
LOS ANGELES, CA 90027
(323) 663-8346
(323) 663-8346
Spanish
TU-F 10AM-6PM
SA 8AM-1PM
Accessibility: CONTACT PROVIDER
N/A
Cultural Competency: Y
Accepting New Patients: No

SHI, LINDA

License Type: OD
Gender: Female
License #: 33965
NPI#: 1700301231
3916 S BROADWAY
LOS ANGELES, CA 90037
(323) 234-9137
(323) 234-9137
M-F 8AM-5PM
SA 8AM-4PM
Accessibility: CONTACT PROVIDER
N/A
Cultural Competency: Y
Accepting New Patients: No

SINSON TRAN, CHERRIE
License Type: OD
Gender: Female
License #: 11747
NPI#: 1417009168
4767 WHITTIER BLVD
LOS ANGELES, CA 90022
(323) 263-9173
(323) 263-9173
Spanish
M-W 9AM-5PM
F 9AM-5PM
SA 9AM-2PM
Accessibility: CONTACT PROVIDER
N/A
Cultural Competency: Y
Accepting New Patients: No

SOLTANI, SHEILA
License Type: OD
Gender: Female
License #: 34523
NPI#: 1972066843
3916 S BROADWAY
LOS ANGELES, CA 90037
(323) 234-9137
(323) 234-9137
M-F 8AM-5PM
SA 8AM-4PM
Accessibility: CONTACT PROVIDER
N/A
Cultural Competency: Y
Accepting New Patients: No

STERN, LAWRENCE
License Type: OD
Gender: Male
License #: 33603
NPI#: 1326045618
2080 S CENTRAL AVE
LOS ANGELES, CA 90011
(213) 973-3968
(213) 973-3968
SU 10AM-6PM
M-F 10AM-6PM
Accessibility: CONTACT PROVIDER
N/A
Cultural Competency: Y
Accepting New Patients: No

SUGIYAMA, DENNIS
License Type: OD
Gender: Male
License #: 9808
NPI#: 1134178155
1120 W WASHINGTON BLVD
LOS ANGELES, CA 90015
(626) 793-3475
(626) 793-3475
Spanish
M-F 8AM-5PM
Accessibility: CONTACT PROVIDER
N/A
Cultural Competency: Y
Accepting New Patients: No

SUKHIJA, SERENA
License Type: OD
Gender: Female
License #: 15021
NPI#: 1972918035
2080 CENTURY PARK E
STE 800
LOS ANGELES, CA 90067
(310) 271-0120
(310) 271-0120
M-F 8AM-5PM
Accessibility: CONTACT PROVIDER
N/A
Cultural Competency: Y
Accepting New Patients: No

TAKEDA, GEORGE
License Type: OD
Gender: Male
License #: 9927
NPI#: 1730302548
1120 W WASHINGTON BLVD

LOS ANGELES, CA 90015
(626) 793-3475
(626) 793-3475
M-F 8AM-5PM
Accessibility: CONTACT PROVIDER
N/A
Cultural Competency: Y
Accepting New Patients: No

TANG, DANIEL
License Type: OD
Gender: Male
License #: 11752
NPI#: 1053307033
5835 YORK BLVD
LOS ANGELES, CA 90042
(323) 255-7131
(323) 255-7131
Spanish, Tagalog
TU 8:30AM-4PM
W 9:30AM-4:30PM
TH-F 8:30AM-4PM
SA 8AM-1PM
Accessibility: CONTACT PROVIDER
N/A
Cultural Competency: Y
Accepting New Patients: No

TAWANSY, KHALED
License Type: MD
Gender: Male
License #: G76762
NPI#: 1902916711
7447 N FIGUEROA ST STE 200
LOS ANGELES, CA 90041
(323) 257-3300
(323) 257-3300
Arabic, French, Spanish
M 8AM-5PM
TU 9AM-5PM
W-F 8AM-5PM
SA 7AM-5PM
Accessibility: CONTACT PROVIDER
N/A
Cultural Competency: Y
Accepting New Patients: No

TIENDA, JUAN B
License Type: OD
Gender: Male
License #: 7075
NPI#: 1295783215
2445 E CESAR E CHAVEZ AVE
LOS ANGELES, CA 90033
(323) 263-2307
(323) 263-2307
Spanish
TU-F 10AM-6PM
SA 10AM-3PM
Accessibility: CONTACT PROVIDER
N/A
Cultural Competency: Y
Accepting New Patients: No

TOM, WESLEY
License Type: OD
Gender: Male
License #: 9469
NPI#: 1134208358
2825 CRENSHAW BLVD STE A
LOS ANGELES, CA 90016
(323) 373-9633
(323) 373-9633
Spanish, Chinese
M-F 10AM-5:30PM
SA 10AM-5:30PM
Accessibility: CONTACT PROVIDER
N/A
Cultural Competency: Y
Accepting New Patients: No

TON-NU, MY LINH
License Type: OD
Gender: Female
License #: 34990
NPI#: 1245733476
2400 N BROADWAY
LOS ANGELES, CA 90031
(323) 221-6186
(323) 221-6186
M-F 8AM-5PM
Accessibility: CONTACT PROVIDER
N/A
Cultural Competency: Y
Accepting New Patients: No

TON-NU, MY LINH
License Type: OD
Gender: Female
License #: 34990
NPI#: 1245733476
1127 WILSHIRE BLVD STE 504

LOS ANGELES, CA 90017
(213) 413-7301
(213) 413-7301
M-F 8AM-5PM
Accessibility: CONTACT PROVIDER
N/A
Cultural Competency: Y
Accepting New Patients: No

TON-NU, MY LINH
License Type: OD
Gender: Female
License #: 34990
NPI#: 1245733476
8616 LA TIJERA BLVD STE 404
LOS ANGELES, CA 90045
(310) 673-2020
(310) 673-2020
M-F 8AM-4:30PM
Accessibility: CONTACT PROVIDER
N/A
Cultural Competency: Y
Accepting New Patients: No

TRAN, HENRY
License Type: OD
Gender: Male
License #: 15159
NPI#: 1467846709
2400 N BROADWAY
LOS ANGELES, CA 90031
(323) 221-6186
(323) 221-6186
M-F 8AM-5PM
Accessibility: CONTACT PROVIDER
N/A
Cultural Competency: Y
Accepting New Patients: No

TRAN, HENRY
License Type: OD
Gender: Male
License #: 15159
NPI#: 1467846709
1127 WILSHIRE BLVD STE 504
LOS ANGELES, CA 90017
(213) 413-7301
(213) 413-7301
M-F 8AM-5PM
Accessibility: CONTACT PROVIDER
N/A
Cultural Competency: Y
Accepting New Patients: No

TRAN, TIN
License Type: OD
Gender: Male
License #: 34692
NPI#: 1285230433
3053 W OLYMPIC BLVD STE 101
LOS ANGELES, CA 90006
(213) 736-0066
(213) 736-0066
Vietnamese
M-F 9:30AM-6:30PM
SA 9:30AM-6:30PM
Accessibility: CONTACT PROVIDER
N/A
Cultural Competency: Y
Accepting New Patients: No

UCHIO, ALEJANDRA
License Type: MD
Gender: Female
License #: A78760
NPI#: 1144217191
139 S ALVARADO ST
LOS ANGELES, CA 90057
(213) 484-0170
(213) 484-0170
Spanish
M-F 9AM-6PM
Accessibility: CONTACT PROVIDER
N/A
Cultural Competency: Y
Accepting New Patients: No

UNG, SUSAN
License Type: OD
Gender: Female
License #: 12206
NPI#: 1679582225
139 S ALVARADO ST
LOS ANGELES, CA 90057
(213) 484-0170
(213) 484-0170
Spanish
M-F 9AM-6PM
Accessibility: CONTACT PROVIDER
N/A
Cultural Competency: Y

Accepting New Patients: No

URREA, PAUL
License Type: MD
Gender: Male
License #: G51075
NPI#: 1235157363
4560 E CESAR E CHAVEZ AVE
LOS ANGELES, CA 90022
(323) 980-9900
(323) 980-9900
Spanish
M-F 8AM-5PM
Accessibility: CONTACT PROVIDER
N/A
Cultural Competency: Y
Accepting New Patients: No

VARMA, ROHIT
License Type: MD
Gender: Male
License #: A52885
NPI#: 1073670212
1300 N VERMONT AVE STE 101
LOS ANGELES, CA 90027
(833) 270-3937
(833) 270-3937
Hindi
M-F 8:30AM-5PM
Accessibility: CONTACT PROVIDER
N/A
Cultural Competency: Y
Accepting New Patients: No

VIVIRITO, MARY
License Type: OD
Gender: Female
License #: 33798
NPI#: 1477968667
1127 WILSHIRE BLVD STE 504
LOS ANGELES, CA 90017
(213) 413-7301
(213) 413-7301
Spanish
M-F 8AM-5PM
Accessibility: CONTACT PROVIDER
N/A
Cultural Competency: Y
Accepting New Patients: No

VIVIRITO, MARY
License Type: OD
Gender: Female
License #: 33798
NPI#: 1477968667
2400 N BROADWAY
LOS ANGELES, CA 90031
(323) 221-6186
(323) 221-6186
Spanish
M-F 8AM-5PM
Accessibility: CONTACT PROVIDER
N/A
Cultural Competency: Y
Accepting New Patients: No

VIVIRITO, MARY
License Type: OD
Gender: Female
License #: 33798
NPI#: 1477968667
8616 LA TIJERA BLVD STE 404
LOS ANGELES, CA 90045
(310) 673-2020
(310) 673-2020
Spanish
M-F 8AM-4:30PM
Accessibility: CONTACT PROVIDER
N/A
Cultural Competency: Y
Accepting New Patients: No

WAINESS, REID
License Type: MD
Gender: Male
License #: A108766
NPI#: 1396935979
1127 WILSHIRE BLVD STE 504
LOS ANGELES, CA 90017
(213) 413-7301
(213) 413-7301
Hebrew, Spanish
M-F 8AM-5PM
Accessibility: CONTACT PROVIDER
N/A
Cultural Competency: Y
Accepting New Patients: No

WAINESS, REID
License Type: MD

Gender: Male
License #: A108766
NPI#: 1396935979
8616 LA TIJERA BLVD STE 404
LOS ANGELES, CA 90045
(310) 673-2020
(310) 673-2020
Hebrew, Spanish
M-F 8AM-4:30PM
Accessibility: CONTACT PROVIDER
N/A
Cultural Competency: Y
Accepting New Patients: No

WAINESS, REID
License Type: MD
Gender: Male
License #: A108766
NPI#: 1396935979
2400 N BROADWAY
LOS ANGELES, CA 90031
(323) 221-6186
(323) 221-6186
Hebrew, Spanish
M-F 8AM-5PM
Accessibility: CONTACT PROVIDER
N/A
Cultural Competency: Y
Accepting New Patients: No

WONG, CAROLYN
License Type: OD
Gender: Female
License #: 7450
NPI#: 1306971429
11540 SNTA MONICA BLVD STE 202
LOS ANGELES, CA 90025
(310) 473-5464
(310) 473-5464
Spanish, Chinese
M-F 9AM-6PM
SA 9AM-1PM
Accessibility: CONTACT PROVIDER
N/A
Cultural Competency: Y
Accepting New Patients: No

WU, YU-TAI
License Type: OD
Gender: Male
License #: 14647
NPI#: 1568725562
2080 CENTURY PARK E STE 800
LOS ANGELES, CA 90067
(310) 271-0120
(310) 271-0120
M-F 8AM-5PM
Accessibility: CONTACT PROVIDER
N/A
Cultural Competency: Y
Accepting New Patients: No

YAMANAKA, JEANINE
License Type: MD
Gender: Female
License #: A68698
NPI#: 1972707677
4560 E CESAR E CHAVEZ AVE
LOS ANGELES, CA 90022
(323) 980-9900
(323) 980-9900
M-F 8AM-5PM
Accessibility: CONTACT PROVIDER
N/A
Cultural Competency: Y
Accepting New Patients: No

YANG, ESTHER
License Type: OD
Gender: Female
License #: 33823
NPI#: 1922524925
930 S ROBERTSON BLVD STE C
LOS ANGELES, CA 90035
(310) 274-0653
(310) 274-0653
TU-F 9AM-5PM
SA 9AM-1PM
Accessibility: CONTACT PROVIDER
N/A
Cultural Competency: Y
Accepting New Patients: No

YIM, IRENE
License Type: OD
Gender: Female
License #: 9722
NPI#: 1033257894
505 S VIRGIL AVE STE 300
LOS ANGELES, CA 90020

(213) 384-5222
(213) 384-5222
Korean, Spanish
M-W 9AM-5PM
F 9AM-5PM
SA 9AM-5PM
Accessibility: CONTACT PROVIDER
N/A
Cultural Competency: Y
Accepting New Patients: No

YOO, CHRISTINE
License Type: OD
Gender: Female
License #: 34032
NPI#: 1780163808
1120 W WASHINGTON BLVD
LOS ANGELES, CA 90015
(626) 793-3475
(626) 793-3475
Korean
M-F 8AM-5PM
Accessibility: CONTACT PROVIDER
N/A
Cultural Competency: Y
Accepting New Patients: No

YUAN, FIONA
License Type: OD
Gender: Female
License #: 35416
NPI#: 1972155620
3916 S BROADWAY
LOS ANGELES, CA 90037
(323) 234-9137
(323) 234-9137
M-F 8AM-5PM
SA 8AM-4PM
Accessibility: CONTACT PROVIDER
N/A
Cultural Competency: Y
Accepting New Patients: No

ZAMARRIPA, SELENE
License Type: OD
Gender: Female
License #: 34528
NPI#: 1285250415
139 S ALVARADO ST
LOS ANGELES, CA 90057
(213) 484-0170
(213) 484-0170
Spanish
M-F 9AM-6PM
Accessibility: CONTACT PROVIDER
N/A
Cultural Competency: Y
Accepting New Patients: No

ZHANG, ERIC
License Type: OD
Gender: Male
License #: 34965
NPI#: 1982282760
631 N BROADWAY
LOS ANGELES, CA 90012
(213) 680-0404
(213) 680-0404
M-F 8:30AM-5PM
SA 8AM-1PM
Accessibility: CONTACT PROVIDER
N/A
Cultural Competency: Y
Accepting New Patients: No

ZVANUT, DONALD
License Type: OD
Gender: Male
License #: 8642
NPI#: 1336211804
8616 LA TIJERA BLVD STE 404
LOS ANGELES, CA 90045
(310) 673-2020
(310) 673-2020
M-F 8AM-4:30PM
Accessibility: CONTACT PROVIDER
N/A
Cultural Competency: Y
Accepting New Patients: No

ZVANUT, DONALD
License Type: OD
Gender: Male
License #: 8642
NPI#: 1336211804
1127 WILSHIRE BLVD STE 504
LOS ANGELES, CA 90017
(213) 413-7301
(213) 413-7301
M-F 8AM-5PM
Accessibility: CONTACT PROVIDER
N/A

Cultural Competency: Y
Accepting New Patients: No

ZVANUT, DONALD
License Type: OD
Gender: Male
License #: 8642
NPI#: 1336211804
2400 N BROADWAY
LOS ANGELES, CA 90031
(323) 221-6186
(323) 221-6186
M-F 8AM-5PM
Accessibility: CONTACT PROVIDER
N/A
Cultural Competency: Y
Accepting New Patients: No

LYNWOOD

EDELSTEIN, ARTHUR
License Type: MD
Gender: Male
License #: G18506
NPI#: 1043256175
3737 MLK JR BLVD STE 340
LYNWOOD, CA 90262
(310) 638-0402
(310) 638-0402
Spanish
M-F 9AM-6PM
Accessibility: CONTACT PROVIDER
N/A
Cultural Competency: Y
Accepting New Patients: No

HO, ALINA
License Type: OD
Gender: Female
License #: 12809
NPI#: 1114096104
3150 E IMPERIAL HWY STE 202
LYNWOOD, CA 90262
(310) 844-7961
(310) 844-7961
Spanish
SU 11AM-4PM
M 10AM-6PM
TH 11AM-6PM
F 10AM-6PM
SA 10AM-5PM
Accessibility: CONTACT PROVIDER
N/A
Cultural Competency: Y
Accepting New Patients: No

JIVRAJKA, RENU
License Type: MD
Gender: Female
License #: A113389
NPI#: 1144452152
3510 MARTIN LUTHER KING JR BLV
LYNWOOD, CA 90262
(310) 638-9391
(310) 638-9391
Spanish
M-TH 9AM-5PM
F 8AM-1PM
Accessibility: CONTACT PROVIDER
N/A
Cultural Competency: Y
Accepting New Patients: No

SHAMMAS, MAYA
License Type: MD
Gender: Female
License #: A113118
NPI#: 1649438763
3510 MARTIN LUTHER KING JR BLV
LYNWOOD, CA 90262
(310) 638-9391
(310) 638-9391
Spanish
M-TH 9AM-5PM
F 8AM-1PM
Accessibility: CONTACT PROVIDER
N/A
Cultural Competency: Y
Accepting New Patients: No

SHAMMAS, HANNA
License Type: MD
Gender: Male
License #: A30800
NPI#: 1770698854
3510 MARTIN LUTHER KING JR BLV
LYNWOOD, CA 90262
(310) 638-9391
(310) 638-9391
Arabic, French
M-TH 9AM-5PM
F 8AM-1PM
Accessibility: CONTACT PROVIDER

N/A
Cultural Competency: Y
Accepting New Patients: No

VU, THANH-THAO
License Type: MD
Gender: Female
License #: A182306
NPI#: 1912565144
3510 MARTIN LUTHER KING JR BLV
LYNWOOD, CA 90262
(310) 638-9391
(310) 638-9391
M-TH 9AM-5PM
F 8AM-1PM
Accessibility: CONTACT PROVIDER
N/A
Cultural Competency: Y
Accepting New Patients: No

MANHATTAN BEACH

CLARK, LORI
License Type: OD
Gender: Female
License #: 8950
NPI#: 1073575213
1145 MANHATTAN AVE
MANHATTAN BEACH, CA 90266
(310) 546-4618
(310) 546-4618
M-TU 9AM-5:30PM
W 9AM-3PM
TH-F 9AM-5:30PM
SA 9AM-1PM
Accessibility: CONTACT PROVIDER
N/A
Cultural Competency: Y
Accepting New Patients: No

GONZALEZ, VANESSA
License Type: OD
Gender: Female
License #: 35391
NPI#: 1235842683
3200 N SEPULVEDA BLVD STE E4
MANHATTAN BEACH, CA 90266
(310) 546-5568
(310) 546-5568
M-F 9AM-6PM
SA 9AM-6PM
Accessibility: CONTACT PROVIDER
N/A
Cultural Competency: Y
Accepting New Patients: No

MAYWOOD

ARREDONDO, ALEX
License Type: OD
Gender: Male
License #: 8658
NPI#: 1467594093
4349 SLAUSON AVE STE A
MAYWOOD, CA 90270
(323) 581-0117
(323) 581-0117
Spanish
M-F 9:30AM-5:30PM
SA 9AM-1PM
Accessibility: CONTACT PROVIDER
N/A
Cultural Competency: Y
Accepting New Patients: No

JARDON, JAVIER
License Type: MD
Gender: Male
License #: A131365
NPI#: 1609171982
4131 SLAUSON AVE
MAYWOOD, CA 90270
(323) 749-8100
(323) 749-8100
Spanish
M-F 8AM-5PM
Accessibility: CONTACT PROVIDER
N/A
Cultural Competency: Y
Accepting New Patients: No

MISSION HILLS

AMINI, PAYAM
License Type: MD
License #: A107595
NPI#: 1205036456
11550 INDIAN HILLS RD STE 341
MISSION HILLS, CA 91345
(818) 365-0606
(818) 365-0606
M-F 8:30AM-5PM
Accessibility: CONTACT PROVIDER

N/A
Cultural Competency: Y
Accepting New Patients: No

SMYTH-MEDINA, ROBERT
License Type: MD
Gender: Male
License #: A48784
NPI#: 1073565560
11550 INDIAN HILLS RD STE 341
MISSION HILLS, CA 91345
(818) 365-0606
(818) 365-0606
Spanish
M-F 8:30AM-5PM
Accessibility: CONTACT PROVIDER
N/A
Cultural Competency: Y
Accepting New Patients: No

TANG, JEANETTE
License Type: OD
Gender: Female
License #: 11837
NPI#: 1053363937
11550 INDIAN HILLS RD STE 341
MISSION HILLS, CA 91345
(818) 365-0606
(818) 365-0606
M-F 8:30AM-5PM
Accessibility: CONTACT PROVIDER
N/A
Cultural Competency: Y
Accepting New Patients: No

MONROVIA

ABNOUS, NAYIRI
License Type: OD
Gender: Female
License #: 34893
NPI#: 1295367399
855 W FOOTHILL BLVD
MONROVIA, CA 91016
(626) 358-1080
(626) 358-1080
Armenian
M-F 8AM-5PM
Accessibility: CONTACT PROVIDER
N/A
Cultural Competency: Y
Accepting New Patients: No

AMINI, PAYAM
License Type: MD
License #: A107595
NPI#: 1205036456
855 W FOOTHILL BLVD
MONROVIA, CA 91016
(626) 358-1080
(626) 358-1080
M-F 8AM-5PM
Accessibility: CONTACT PROVIDER
N/A
Cultural Competency: Y
Accepting New Patients: No

CHU, YA-LI JULIA
License Type: OD
Gender: Female
License #: 33376
NPI#: 1578017000
855 W FOOTHILL BLVD
MONROVIA, CA 91016
(626) 358-1080
(626) 358-1080
M-F 8AM-5PM
Accessibility: CONTACT PROVIDER
N/A
Cultural Competency: Y
Accepting New Patients: No

CHU, SELENA
License Type: OD
Gender: Female
License #: 33549
NPI#: 1164787628
855 W FOOTHILL BLVD
MONROVIA, CA 91016
(626) 358-1080
(626) 358-1080
M-F 8AM-5PM
Accessibility: CONTACT PROVIDER
N/A
Cultural Competency: Y
Accepting New Patients: No

DANG, JENNIFER
License Type: OD
Gender: Female
License #: 14634
NPI#: 1770921942
855 W FOOTHILL BLVD
MONROVIA, CA 91016

(626) 358-1080
(626) 358-1080
Spanish
M-F 8AM-5PM
Accessibility: CONTACT PROVIDER
N/A
Cultural Competency: Y
Accepting New Patients: No

FUERST, NICOLE
License Type: MD
Gender: Female
License #: A161508
NPI#: 1871835355
855 W FOOTHILL BLVD
MONROVIA, CA 91016
(626) 358-1080
(626) 358-1080
M-F 8AM-5PM
Accessibility: CONTACT PROVIDER
N/A
Cultural Competency: Y
Accepting New Patients: No

KIM, SHUNG SHIN
License Type: OD
Gender: Female
License #: 10499
NPI#: 1669446381
937 W HUNTINGTON DR
MONROVIA, CA 91016
(626) 357-0408
(626) 357-0408
Japanese, Korean, Spanish
M-F 10AM-6PM
SA 9AM-4PM
Accessibility: CONTACT PROVIDER
N/A
Cultural Competency: Y
Accepting New Patients: No

OBI, CHRISTOPHER
License Type: OD
Gender: Male
License #: 35329
NPI#: 1649865080
855 W FOOTHILL BLVD
MONROVIA, CA 91016
(626) 358-1080
(626) 358-1080
Spanish
M-F 8AM-5PM
Accessibility: CONTACT PROVIDER
N/A
Cultural Competency: Y
Accepting New Patients: No

ONG, OLIVIA
License Type: MD
Gender: Female
License #: A66933
NPI#: 1124021688
855 W FOOTHILL BLVD
MONROVIA, CA 91016
(626) 358-1080
(626) 358-1080
Burmese, Spanish
M-F 8AM-5PM
Accessibility: CONTACT PROVIDER
N/A
Cultural Competency: Y
Accepting New Patients: No

PATEL, JAY
License Type: MD
Gender: Male
License #: A127433
NPI#: 1194958959
855 W FOOTHILL BLVD
MONROVIA, CA 91016
(626) 358-1080
(626) 358-1080
Gujarati, Hindi, Polish
M-F 8AM-5PM
Accessibility: CONTACT PROVIDER
N/A
Cultural Competency: Y
Accepting New Patients: No

PERRY, ANGELA
License Type: MD
Gender: Female
License #: G71893
NPI#: 1063411858
855 W FOOTHILL BLVD
MONROVIA, CA 91016
(626) 358-1080
(626) 358-1080
French
M-F 8AM-5PM
Accessibility: CONTACT PROVIDER
N/A
Cultural Competency: Y
Accepting New Patients: No

SHAW, MINH

N. Blue Shield Promise 主治医生网络索引

License Type: OD
Gender: Female
License #: 13540
NPI#: 1558526988
855 W FOOTHILL BLVD
MONROVIA, CA 91016
(626) 358-1080
(626) 358-1080
Vietnamese
M-F 8AM-5PM
Accessibility: CONTACT PROVIDER
N/A
Cultural Competency: Y
Accepting New Patients: No

SLEBODA, AGATHA
License Type: OD
Gender: Female
License #: 35564
NPI#: 1811680655
855 W FOOTHILL BLVD
MONROVIA, CA 91016
(626) 358-1080
(626) 358-1080
Polish
M-F 8AM-5PM
Accessibility: CONTACT PROVIDER
N/A
Cultural Competency: Y
Accepting New Patients: No

SMYTH-MEDINA, ROBERT
License Type: MD
Gender: Male
License #: A48784
NPI#: 1073565560
855 W FOOTHILL BLVD
MONROVIA, CA 91016
(626) 358-1080
(626) 358-1080
Spanish
M-F 8AM-5PM
Accessibility: CONTACT PROVIDER
N/A
Cultural Competency: Y
Accepting New Patients: No

SZETO, LYNN
License Type: OD
Gender: Female
License #: 10252
NPI#: 1679660724
248 W FOOTHILL BLVD
MONROVIA, CA 91016
(626) 359-1213
(626) 359-1213
Spanish, Vietnamese, Chinese
M-F 9:30AM-6:30PM
SA 9:30AM-6:30PM
Accessibility: CONTACT PROVIDER
N/A
Cultural Competency: Y
Accepting New Patients: No

TRAN, JENNIE
License Type: OD
Gender: Female
License #: 14276
NPI#: 1851600175
855 W FOOTHILL BLVD
MONROVIA, CA 91016
(626) 358-1080
(626) 358-1080
M-F 8AM-5PM
Accessibility: CONTACT PROVIDER
N/A
Cultural Competency: Y
Accepting New Patients: No

VILLEGAS, REX
License Type: OD
Gender: Male
License #: 12668
NPI#: 1992746275
855 W FOOTHILL BLVD
MONROVIA, CA 91016
(626) 358-1080
(626) 358-1080
M-F 8AM-5PM
Accessibility: CONTACT PROVIDER
N/A
Cultural Competency: Y
Accepting New Patients: No

WATANABE, TERUO
License Type: OD
Gender: Male
License #: 5612
NPI#: 1952402026
525 S MYRTLE AVE STE 107
MONROVIA, CA 91016
(626) 359-3937
(626) 359-3937
Japanese, Spanish

TU-W 9AM-5PM
TH 7AM-1PM
F 9AM-5PM
SA 8:30AM-3PM
Accessibility: CONTACT PROVIDER
N/A
Cultural Competency: Y
Accepting New Patients: No

MONTEBELLO

BHAKRANI, SANA
License Type: OD
Gender: Female
License #: 14000
NPI#: 1275846966
2446 W WHITTIER BLVD
MONTEBELLO, CA 90640
(323) 728-5500
(323) 728-5500
M-F 9AM-6PM
Accessibility: CONTACT PROVIDER
N/A
Cultural Competency: Y
Accepting New Patients: No

CASEY, RICHARD
License Type: MD
Gender: Male
License #: G69608
NPI#: 1609890797
229 E BEVERLY BLVD
MONTEBELLO, CA 90640
(323) 728-7998
(323) 728-7998
M-F 8AM-5PM
Accessibility: CONTACT PROVIDER
N/A
Cultural Competency: Y
Accepting New Patients: No

CORONA, FABIAN
License Type: OD
Gender: Male
License #: 14923
NPI#: 1821401886
1818 W BEVERLY BLVD STE 105
MONTEBELLO, CA 90640
(323) 888-2020
(323) 888-2020
Spanish
M 9AM-6PM
TU 10AM-7PM
W 9AM-6PM
TH 8AM-5PM
F 9AM-6PM
SA 8AM-1:30PM
Accessibility: CONTACT PROVIDER
N/A
Cultural Competency: Y
Accepting New Patients: No

DE LA PENA, WILLIAM
License Type: MD
Gender: Male
License #: A31272
NPI#: 1598784415
2446 W WHITTIER BLVD
MONTEBELLO, CA 90640
(323) 728-5500
(323) 728-5500
Spanish
M-F 9AM-6PM
Accessibility: CONTACT PROVIDER
N/A
Cultural Competency: Y
Accepting New Patients: No

DESANTIAGO, YHAIR
License Type: OD
Gender: Male
License #: 35616
NPI#: 1417735986
2446 W WHITTIER BLVD
MONTEBELLO, CA 90640
(323) 728-5500
(323) 728-5500
Spanish
M-F 9AM-6PM
Accessibility: CONTACT PROVIDER
N/A
Cultural Competency: Y
Accepting New Patients: No

DUENAS, DAVID
License Type: OD
Gender: Male
License #: 10812
NPI#: 1750451985
114 N GARFIELD AVE
MONTEBELLO, CA 90640
(323) 722-1816
(323) 722-1816
Spanish
TU 9AM-6PM
W 7AM-1PM

TH 9AM-6PM
F 7AM-12AM
SA 7AM-1PM
Accessibility: CONTACT PROVIDER
N/A
Cultural Competency: Y
Accepting New Patients: No

DUONG, HERRICK
License Type: OD
Gender: Male
License #: 34520
NPI#: 1255959359
1818 W BEVERLY BLVD STE 105
MONTEBELLO, CA 90640
(323) 888-2020
(323) 888-2020
M 9AM-6PM
TU 10AM-7PM
W 9AM-6PM
TH 8AM-5PM
F 9AM-6PM
SA 8AM-1:30PM
Accessibility: CONTACT PROVIDER
N/A
Cultural Competency: Y
Accepting New Patients: No

DUONG, HENRY
License Type: OD
Gender: Male
License #: 15047
NPI#: 1831508977
1717 W BEVERLY BLVD STE A
MONTEBELLO, CA 90640
(844) 211-5462
(844) 211-5462
Spanish
M-F 9AM-6PM
SA 9AM-12AM
Accessibility: CONTACT PROVIDER
N/A
Cultural Competency: Y
Accepting New Patients: No

GARCIA, EDDIE
License Type: MD
Gender: Male
License #: G53767
NPI#: 1164447678
2446 W WHITTIER BLVD
MONTEBELLO, CA 90640
(323) 728-5500
(323) 728-5500
Spanish
M-F 9AM-6PM
Accessibility: CONTACT PROVIDER
N/A
Cultural Competency: Y
Accepting New Patients: No

GO, JONATHAN
License Type: DO
Gender: Male
License #: 18903
NPI#: 1902332349
2446 W WHITTIER BLVD
MONTEBELLO, CA 90640
(323) 728-5500
(323) 728-5500
Tagalog
M-F 9AM-6PM
Accessibility: CONTACT PROVIDER
N/A
Cultural Competency: Y
Accepting New Patients: No

GRATTAN, ANNE
License Type: OD
Gender: Female
License #: 15086
NPI#: 1972945913
229 E BEVERLY BLVD
MONTEBELLO, CA 90640
(323) 728-7998
(323) 728-7998
Spanish, Vietnamese
M-F 8AM-5PM
Accessibility: CONTACT PROVIDER
N/A
Cultural Competency: Y
Accepting New Patients: No

HAN, SHARON
License Type: OD
Gender: Female
License #: 35216
NPI#: 1497403778
229 E BEVERLY BLVD
MONTEBELLO, CA 90640
(323) 728-7998
(323) 728-7998
M-F 8AM-5PM
Accessibility: CONTACT PROVIDER

N/A
Cultural Competency: Y
Accepting New Patients: No

HUA, JENNIFER
License Type: OD
Gender: Female
License #: 33394
NPI#: 1215384532
128 S MONTEBELLO BLVD
MONTEBELLO, CA 90640
(626) 793-3475
(626) 793-3475
M-F 8AM-4:30PM
Accessibility: CONTACT PROVIDER
N/A
Cultural Competency: Y
Accepting New Patients: No

HUANG, LYNN
License Type: MD
Gender: Female
License #: A120191
NPI#: 1689808438
2446 W WHITTIER BLVD
MONTEBELLO, CA 90640
(323) 728-5500
(323) 728-5500
Spanish
M-F 9AM-6PM
Accessibility: CONTACT PROVIDER
N/A
Cultural Competency: Y
Accepting New Patients: No

HUANG, CATHERINE
License Type: OD
Gender: Female
License #: 12302
NPI#: 1518976448
1001 W WHITTIER BLVD
STE E
MONTEBELLO, CA 90640
(323) 278-9219
(323) 278-9219
Spanish, Chinese
M-F 10AM-6PM
SA 10AM-2PM
Accessibility: CONTACT PROVIDER
N/A
Cultural Competency: Y
Accepting New Patients: No

HUYNH, ANTHONY
License Type: OD
Gender: Male
License #: 11426
NPI#: 1073611885
229 E BEVERLY BLVD
MONTEBELLO, CA 90640
(323) 728-7998
(323) 728-7998
Vietnamese
M-F 8AM-5PM
Accessibility: CONTACT PROVIDER
N/A
Cultural Competency: Y
Accepting New Patients: No

HWANG, OH JOO
License Type: OD
Gender: Female
License #: 35338
NPI#: 1851016869
2446 W WHITTIER BLVD
MONTEBELLO, CA 90640
(323) 728-5500
(323) 728-5500
Korean
M-F 9AM-6PM
Accessibility: CONTACT PROVIDER
N/A
Cultural Competency: Y
Accepting New Patients: No

KHANNA, SANDEEP
License Type: MD
Gender: Male
License #: A48969
NPI#: 1366514044
1717 W BEVERLY BLVD STE A
MONTEBELLO, CA 90640
(844) 211-5462
(844) 211-5462
Hindi
M-F 9AM-6PM
SA 9AM-12AM
Accessibility: CONTACT PROVIDER
N/A
Cultural Competency: Y
Accepting New Patients: No

KIM, JANET KIEHONG
License Type: MD

Gender: Female
License #: A123752
NPI#: 1336374123
229 E BEVERLY BLVD
MONTEBELLO, CA 90640
(323) 728-7998
(323) 728-7998
M-F 8AM-5PM
Accessibility: CONTACT PROVIDER
N/A
Cultural Competency: Y
Accepting New Patients: No

KIM, MELODY
License Type: OD
Gender: Female
License #: 14726
NPI#: 1487082749
2446 W WHITTIER BLVD
MONTEBELLO, CA 90640
(323) 728-5500
(323) 728-5500
Spanish
M-F 9AM-6PM
Accessibility: CONTACT PROVIDER
N/A
Cultural Competency: Y
Accepting New Patients: No

KIM, JULIE
License Type: OD
Gender: Female
License #: 9773
NPI#: 1336292721
2449 W BEVERLY BLVD
MONTEBELLO, CA 90640
(323) 728-7149
(323) 728-7149
Korean, Spanish
M-F 9AM-6PM
SA 9AM-4PM
Accessibility: CONTACT PROVIDER
N/A
Cultural Competency: Y
Accepting New Patients: No

KISLINGER, MARK
License Type: MD
Gender: Male
License #: A40962
NPI#: 1477733772
128 S MONTEBELLO BLVD
MONTEBELLO, CA 90640
(626) 793-3475
(626) 793-3475
Spanish
M-F 8AM-4:30PM
Accessibility: CONTACT PROVIDER
N/A
Cultural Competency: Y
Accepting New Patients: No

LEI, SHARON
License Type: OD
Gender: Female
License #: 34933
NPI#: 1407524119
229 E BEVERLY BLVD
MONTEBELLO, CA 90640
(323) 728-7998
(323) 728-7998
M-F 8AM-5PM
Accessibility: CONTACT PROVIDER
N/A
Cultural Competency: Y
Accepting New Patients: No

LOGAN, DWAYNE
License Type: MD
Gender: Male
License #: G68583
NPI#: 1164520714
229 E BEVERLY BLVD
MONTEBELLO, CA 90640
(323) 728-7998
(323) 728-7998
Spanish
M-F 8AM-5PM
Accessibility: CONTACT PROVIDER
N/A
Cultural Competency: Y
Accepting New Patients: No

LU, JONI
License Type: DO
Gender: Female
License #: 20A20538
NPI#: 1104110592
229 E BEVERLY BLVD
MONTEBELLO, CA 90640
(323) 728-7998
(323) 728-7998
M-F 8AM-5PM
Accessibility: CONTACT PROVIDER
N/A

Cultural Competency: Y
Accepting New Patients: No

MANDEL, BENJAMIN
License Type: MD
Gender: Male
License #: A127151
NPI#: 1396089678
2446 W WHITTIER BLVD
MONTEBELLO, CA 90640
(323) 728-5500
(323) 728-5500
Spanish
M-F 9AM-6PM
Accessibility: CONTACT PROVIDER
N/A
Cultural Competency: Y
Accepting New Patients: No

MAO, KATHY
License Type: OD
Gender: Female
License #: 33828
NPI#: 1053830158
2446 W WHITTIER BLVD
MONTEBELLO, CA 90640
(323) 728-5500
(323) 728-5500
M-F 9AM-6PM
Accessibility: CONTACT PROVIDER
N/A
Cultural Competency: Y
Accepting New Patients: No

MASUDA, HAROLD
License Type: OD
Gender: Male
License #: 8538
NPI#: 1780614545
1449 W BEVERLY BLVD
MONTEBELLO, CA 90640
(323) 723-3937
(323) 723-3937
German, Spanish
M-TU 10AM-7:30PM
TH-F 10AM-7:30PM
SA 9AM-4PM
Accessibility: CONTACT PROVIDER
N/A
Cultural Competency: Y
Accepting New Patients: No

MAYBERRY, MELISSA
License Type: MD
Gender: Female
License #: A71074
NPI#: 1477572394
2446 W WHITTIER BLVD
MONTEBELLO, CA 90640
(323) 728-5500
(323) 728-5500
Spanish
M-F 9AM-6PM
Accessibility: CONTACT PROVIDER
N/A
Cultural Competency: Y
Accepting New Patients: No

MISHIMA, TODD
License Type: OD
Gender: Male
License #: 9700
NPI#: 1841215365
2446 W WHITTIER BLVD
MONTEBELLO, CA 90640
(323) 728-5500
(323) 728-5500
Spanish
M-F 9AM-6PM
Accessibility: CONTACT PROVIDER
N/A
Cultural Competency: Y
Accepting New Patients: No

MOAYEDPARDAZI, HAMIDEH
License Type: MD
Gender: Female
License #: A137200
NPI#: 1386933240
2446 W WHITTIER BLVD
MONTEBELLO, CA 90640
(323) 728-5500
(323) 728-5500
Spanish
M-F 9AM-6PM
Accessibility: CONTACT PROVIDER
N/A
Cultural Competency: Y
Accepting New Patients: No

MONTANA COLLINS, CLAUDIA
License Type: OD
Gender: Female
License #: 12170
NPI#: 1669558557

229 E BEVERLY BLVD
MONTEBELLO, CA 90640
(323) 728-7998
(323) 728-7998
Spanish
M-F 8AM-5PM
Accessibility: CONTACT PROVIDER
N/A
Cultural Competency: Y
Accepting New Patients: No

NGUYEN, MEGGIE
License Type: OD
Gender: Female
License #: 15342
NPI#: 1649552548
229 E BEVERLY BLVD
MONTEBELLO, CA 90640
(323) 728-7998
(323) 728-7998
Vietnamese
M-F 8AM-5PM
Accessibility: CONTACT PROVIDER
N/A
Cultural Competency: Y
Accepting New Patients: No

PEREZ, EVELYN
License Type: OD
Gender: Female
License #: 10155
NPI#: 1124101084
2446 W WHITTIER BLVD
MONTEBELLO, CA 90640
(323) 728-5500
(323) 728-5500
Spanish
M-F 9AM-6PM
Accessibility: CONTACT PROVIDER
N/A
Cultural Competency: Y
Accepting New Patients: No

PHAN, MIMI
License Type: OD
Gender: Female
License #: 14705
NPI#: 1598187924
229 E BEVERLY BLVD
MONTEBELLO, CA 90640
(323) 728-7998
(323) 728-7998
Vietnamese
M-F 8AM-5PM
Accessibility: CONTACT PROVIDER
N/A
Cultural Competency: Y
Accepting New Patients: No

PHUC NGUYEN, THIEN-THU
License Type: OD
Gender: Female
License #: 13098
NPI#: 1568471373
2446 W WHITTIER BLVD
MONTEBELLO, CA 90640
(323) 728-5500
(323) 728-5500
Spanish, Vietnamese
M-F 9AM-6PM
Accessibility: CONTACT PROVIDER
N/A
Cultural Competency: Y
Accepting New Patients: No

RUIZ, CAROLINA
License Type: OD
Gender: Female
License #: 34952
NPI#: 1104404201
2446 W WHITTIER BLVD
MONTEBELLO, CA 90640
(323) 728-5500
(323) 728-5500
Spanish
M-F 9AM-6PM
Accessibility: CONTACT PROVIDER
N/A
Cultural Competency: Y
Accepting New Patients: No

SAIFEE, MURTAZA
License Type: MD
Gender: Male
License #: A157132
NPI#: 1225569940
2446 W WHITTIER BLVD
MONTEBELLO, CA 90640
(323) 728-5500
(323) 728-5500
M-F 9AM-6PM
Accessibility: CONTACT PROVIDER
N/A
Cultural Competency: Y
Accepting New Patients: No

N. Blue Shield Promise 主治医生网络索引

SALADO, MARIA
License Type: OD
Gender: Female
License #: 33396
NPI#: 1588027940
1818 W BEVERLY BLVD STE 105
MONTEBELLO, CA 90640
(323) 888-2020
(323) 888-2020
Spanish
M 9AM-6PM
TU 10AM-7PM
W 9AM-6PM
TH 8AM-5PM
F 9AM-6PM
SA 8AM-1:30PM
Accessibility: CONTACT PROVIDER
N/A
Cultural Competency: Y
Accepting New Patients: No

SAMWIL, LEDIA
License Type: OD
Gender: Female
License #: 35602
NPI#: 1043084007
229 E BEVERLY BLVD
MONTEBELLO, CA 90640
(323) 728-7998
(323) 728-7998
Arabic
M-F 8AM-5PM
Accessibility: CONTACT PROVIDER
N/A
Cultural Competency: Y
Accepting New Patients: No

SANCHEZ, ADRIANA
License Type: OD
Gender: Female
License #: 14769
NPI#: 1902231194
2446 W WHITTIER BLVD
MONTEBELLO, CA 90640
(323) 728-5500
(323) 728-5500
Spanish
M-F 9AM-6PM
Accessibility: CONTACT PROVIDER
N/A
Cultural Competency: Y
Accepting New Patients: No

SAVETSKY, MICHAEL
License Type: MD
Gender: Male
License #: A121085
NPI#: 1255598819
2446 W WHITTIER BLVD
MONTEBELLO, CA 90640
(323) 728-5500
(323) 728-5500
Spanish
M-F 9AM-6PM
Accessibility: CONTACT PROVIDER
N/A
Cultural Competency: Y
Accepting New Patients: No

SUGIYAMA, DENNIS
License Type: OD
Gender: Male
License #: 9808
NPI#: 1134178155
128 S MONTEBELLO BLVD
MONTEBELLO, CA 90640
(626) 793-3475
(626) 793-3475
Spanish
M-F 8AM-4:30PM
Accessibility: CONTACT PROVIDER
N/A
Cultural Competency: Y
Accepting New Patients: No

TAKEDA, GEORGE
License Type: OD
Gender: Male
License #: 9927
NPI#: 1730302548
128 S MONTEBELLO BLVD
MONTEBELLO, CA 90640
(626) 793-3475
(626) 793-3475
M-F 8AM-4:30PM
Accessibility: CONTACT PROVIDER
N/A
Cultural Competency: Y
Accepting New Patients: No

UCHIO, ALEJANDRA
License Type: MD
Gender: Female
License #: A78760

了解最新信息，请致电 1-800-605-2556 联系 Blue Shield Promise Customer Care 部门，工作时间：周一至周五上午 8：00 至下午 6：00。TTY/TDD：711。在线访问，网址：blueshieldca.com/promise/medi-cal。此医疗服务提供者目录中的信息可能会发生变化。

NPI#: 1144217191
2446 W WHITTIER BLVD
MONTEBELLO, CA 90640
(323) 728-5500
(323) 728-5500
Spanish
M-F 9AM-6PM
Accessibility: CONTACT PROVIDER
N/A
Cultural Competency: Y
Accepting New Patients: No

UNG, SUSAN
License Type: OD
Gender: Female
License #: 12206
NPI#: 1679582225
2446 W WHITTIER BLVD
MONTEBELLO, CA 90640
(323) 728-5500
(323) 728-5500
Spanish
M-F 9AM-6PM
Accessibility: CONTACT PROVIDER
N/A
Cultural Competency: Y
Accepting New Patients: No

YOO, CHRISTINE
License Type: OD
Gender: Female
License #: 34032
NPI#: 1780163808
128 S MONTEBELLO BLVD
MONTEBELLO, CA 90640
(626) 793-3475
(626) 793-3475
Korean
M-F 8AM-4:30PM
Accessibility: CONTACT PROVIDER
N/A
Cultural Competency: Y
Accepting New Patients: No

ZAMARRIPA, SELENE
License Type: OD
Gender: Female
License #: 34528
NPI#: 1285250415
2446 W WHITTIER BLVD
MONTEBELLO, CA 90640
(323) 728-5500
(323) 728-5500
Spanish
M-F 9AM-6PM
Accessibility: CONTACT PROVIDER
N/A
Cultural Competency: Y
Accepting New Patients: No

MONTEREY PARK

CHEUNG, MATTHEW
License Type: OD
Gender: Male
License #: 35147
NPI#: 1225762040
511 E GARVEY AVE STE 201
MONTEREY PARK, CA 91755
(626) 382-2020
(626) 382-2020
M-F 8:30AM-5PM
SA 8:30AM-12:30AM
Accessibility: CONTACT PROVIDER
N/A
Cultural Competency: Y
Accepting New Patients: No

CON, SUSANA
License Type: OD
Gender: Female
License #: 9656
NPI#: 1073504551
850 S ATLANTIC BLVD STE 301
MONTEREY PARK, CA 91754
(323) 726-6888
(323) 726-6888
Spanish
M 9AM-3PM
W 9AM-3PM
F 9AM-3PM
Accessibility: CONTACT PROVIDER
N/A
Cultural Competency: Y
Accepting New Patients: No

HA, YEN
License Type: OD
Gender: Female
License #: 14257
NPI#: 1104102201
500 S ATLANTIC BLVD STE A

MONTEREY PARK, CA
91754
(626) 537-9987
(626) 537-9987
M 9AM-5PM
TU 8AM-4PM
W 10AM-6PM
TH-F 9AM-5PM
Accessibility: CONTACT PROVIDER
N/A
Cultural Competency: Y
Accepting New Patients: No

LAVINDER, NATALIE
License Type: OD
Gender: Female
License #: 33693
NPI#: 1396275756
500 N ATLANTIC BLVD STE 151
MONTEREY PARK, CA
91754
(626) 458-2020
(626) 458-2020
Spanish
M-TU 10AM-7PM
TH-F 10AM-7PM
SA 10AM-5PM
Accessibility: CONTACT PROVIDER
N/A
Cultural Competency: Y
Accepting New Patients: No

LIANG, JANE
License Type: OD
Gender: Female
License #: 11266
NPI#: 1083767164
500 N ATLANTIC BLVD STE 151
MONTEREY PARK, CA
91754
(626) 458-2020
(626) 458-2020
Spanish, Chinese
M-TU 10AM-7PM
TH-F 10AM-7PM
SA 10AM-5PM
Accessibility: CONTACT PROVIDER
N/A
Cultural Competency: Y
Accepting New Patients: No

LIN, DENNIS
License Type: OD
Gender: Male
License #: 12326
NPI#: 1659422285
537 S ATLANTIC BLVD
MONTEREY PARK, CA
91754
(323) 264-2015
(323) 264-2015
Spanish, Vietnamese
M 10AM-6PM
W 10AM-6PM
F 10AM-6PM
SA 10AM-4PM
Accessibility: CONTACT PROVIDER
N/A
Cultural Competency: Y
Accepting New Patients: No

LOU, DIANA
License Type: OD
Gender: Female
License #: 9988
NPI#: 1164546487
850 S ATLANTIC BLVD STE 301
MONTEREY PARK, CA
91754
(323) 726-6888
(323) 726-6888
Spanish
M 9AM-3PM
W 9AM-3PM
F 9AM-3PM
Accessibility: CONTACT PROVIDER
N/A
Cultural Competency: Y
Accepting New Patients: No

OKU, RUSSELL
License Type: OD
Gender: Male
License #: 8557
NPI#: 1255359816
2211 S ATLANTIC BLVD STE D
MONTEREY PARK, CA
91754
(323) 266-0222
(323) 266-0222
Spanish
M-TU 9:30AM-6PM
W 9AM-5:30PM
TH 9:30AM-6PM

F 9AM-6PM
SA 9AM-4PM
Accessibility: CONTACT PROVIDER
N/A
Cultural Competency: Y
Accepting New Patients: No

SU, JASMINE
License Type: OD
Gender: Female
License #: 35522
NPI#: 1063199438
537 S ATLANTIC BLVD
MONTEREY PARK, CA
91754
(323) 264-2015
(323) 264-2015
Chinese
M 10AM-6PM
W 10AM-6PM
F 10AM-6PM
SA 10AM-4PM
Accessibility: CONTACT PROVIDER
N/A
Cultural Competency: Y
Accepting New Patients: No

TSAO, DANIELLE
License Type: OD
Gender: Female
License #: 14281
NPI#: 1659655496
500 S ATLANTIC BLVD STE A
MONTEREY PARK, CA
91754
(626) 537-9987
(626) 537-9987
Spanish
M 9AM-5PM
TU 8AM-4PM
W 10AM-6PM
TH-F 9AM-5PM
Accessibility: CONTACT PROVIDER
N/A
Cultural Competency: Y
Accepting New Patients: No

VU, BACH LAN LINDA
License Type: MD
Gender: Female
License #: A71033
NPI#: 1134144595
511 E GARVEY AVE STE 201
MONTEREY PARK, CA
91755
(626) 382-2020
(626) 382-2020
Vietnamese
M-F 8:30AM-5PM
SA 8:30AM-12:30AM
Accessibility: CONTACT PROVIDER
N/A
Cultural Competency: Y
Accepting New Patients: No

WEI, CHAU-PO
License Type: MD
Gender: Male
License #: A30134
NPI#: 1871507483
616 N GARFIELD AVE STE 305
MONTEREY PARK, CA
91754
(626) 572-7442
(626) 572-7442
Japanese, Spanish, Chinese
TU 9AM-12AM
F 2PM-5PM
Accessibility: CONTACT PROVIDER
N/A
Cultural Competency: Y
Accepting New Patients: No

YU, CHERYL
License Type: OD
Gender: Female
License #: 13475
NPI#: 1124274030
500 N ATLANTIC BLVD STE 151
MONTEREY PARK, CA
91754
(626) 458-2020
(626) 458-2020
M-TU 10AM-7PM
TH-F 10AM-7PM
SA 10AM-5PM
Accessibility: CONTACT PROVIDER
N/A
Cultural Competency: Y
Accepting New Patients: No

MONTROSE

BARONI, ANI

License Type: OD
Gender: Female
License #: 13482
NPI#: 1487826871
2027 VERDUGO BLVD STE A
MONTROSE, CA 91020
(818) 330-9488
(818) 330-9488
Spanish
M-F 8:30AM-5:30PM
SA 9AM-1PM
Accessibility: CONTACT PROVIDER
N/A
Cultural Competency: Y
Accepting New Patients: No

NORTH HILLS

CHEUNG, KAREN
License Type: OD
Gender: Female
License #: 11865
NPI#: 1760409247
9119 HASKELL AVE
NORTH HILLS, CA 91343
(818) 763-8836
(818) 763-8836
M-F 8AM-5PM
SA 8AM-3PM
Accessibility: CONTACT PROVIDER
N/A
Cultural Competency: Y
Accepting New Patients: No

YEUNG, SZE KEI
License Type: OD
Gender: Female
License #: 35003
NPI#: 1376206177
9119 HASKELL AVE
NORTH HILLS, CA 91343
(818) 763-8836
(818) 763-8836
M-F 8AM-5PM
SA 8AM-3PM
Accessibility: CONTACT PROVIDER
N/A
Cultural Competency: Y
Accepting New Patients: No

ZARABIAN, ELHAM
License Type: OD
Gender: Female
License #: 11991
NPI#: 1417034828
9119 HASKELL AVE
NORTH HILLS, CA 91343
(818) 763-8836
(818) 763-8836
Spanish
M-F 8AM-5PM
SA 8AM-3PM
Accessibility: CONTACT PROVIDER
N/A
Cultural Competency: Y
Accepting New Patients: No

NORTH HOLLYWOOD

BABAYAN, ANDREW
License Type: OD
Gender: Male
License #: 15116
NPI#: 1750796215
12000 VICTORY BLVD
NORTH HOLLYWOOD, CA 91606
(818) 985-2321
(818) 985-2321
Armenian, Spanish
M-TH 9:30AM-6PM
F 9AM-5PM
SA 8AM-4PM
Accessibility: CONTACT PROVIDER
N/A
Cultural Competency: Y
Accepting New Patients: No

CHEUNG, KAREN
License Type: OD
Gender: Female
License #: 11865
NPI#: 1760409247
6801 COLDWATER CANYON AVE
NORTH HOLLYWOOD, CA 91605
(818) 763-8836
(818) 763-8836
M-F 8AM-4PM
Accessibility: CONTACT PROVIDER
N/A
Cultural Competency: Y
Accepting New Patients: No

COLLINS, ROBERT

License Type: OD
Gender: Male
License #: 4687
NPI#: 1366522492
6765 LANKERSHIM BLVD
NORTH HOLLYWOOD, CA 91606
(818) 982-0076
(818) 982-0076
American Sign Language, Spanish, Chinese
M-F 8:30AM-6:30PM
SA 8AM-4PM
Accessibility: CONTACT PROVIDER
N/A
Cultural Competency: Y
Accepting New Patients: No

PARONIAN, VIOLETA
License Type: OD
Gender: Female
License #: 34309
NPI#: 1134777378
6765 LANKERSHIM BLVD
NORTH HOLLYWOOD, CA 91606
(818) 982-0076
(818) 982-0076
Armenian
M-F 8:30AM-6:30PM
SA 8AM-4PM
Accessibility: CONTACT PROVIDER
N/A
Cultural Competency: Y
Accepting New Patients: No

YEUNG, SZE KEI
License Type: OD
Gender: Female
License #: 35003
NPI#: 1376206177
6801 COLDWATER CANYON AVE
NORTH HOLLYWOOD, CA 91605
(818) 763-8836
(818) 763-8836
M-F 8AM-4PM
Accessibility: CONTACT PROVIDER
N/A
Cultural Competency: Y
Accepting New Patients: No

ZARABIAN, ELHAM
License Type: OD
Gender: Female
License #: 11991
NPI#: 1417034828
6801 COLDWATER CANYON AVE
NORTH HOLLYWOOD, CA 91605
(818) 763-8836
(818) 763-8836
Spanish
M-F 8AM-4PM
Accessibility: CONTACT PROVIDER
N/A
Cultural Competency: Y
Accepting New Patients: No

NORTHRIDGE

CHANG, ANDREW
License Type: MD
Gender: Male
License #: G61183
NPI#: 1003808494
18350 ROSCOE BLVD STE 101
NORTHRIDGE, CA 91325
(818) 349-8300
(818) 349-8300
Spanish, Chinese
M-F 8:30AM-5PM
Accessibility: CONTACT PROVIDER
N/A
Cultural Competency: Y
Accepting New Patients: No

DOAN, HIEU
License Type: OD
Gender: Male
License #: 14158
NPI#: 1306132063
8327 RESEDA BLVD
NORTHRIDGE, CA 91324
(818) 993-1606
(818) 993-1606
Vietnamese
TU 11AM-7PM
W-F 9:30AM-6PM
SA 9AM-3PM
Accessibility: CONTACT PROVIDER
N/A
Cultural Competency: Y

Accepting New Patients: No

HAGHVERDIAN, ARGINA
License Type: OD
Gender: Female
License #: 33807
NPI#: 1003332248
9420 RESEDA BLVD STE 8
NORTHRIDGE, CA 91324
(818) 646-9449
(818) 646-9449
Armenian
M 11AM-6PM
TU-F 9AM-6PM
SA 11AM-4PM
Accessibility: CONTACT PROVIDER
N/A
Cultural Competency: Y
Accepting New Patients: No

KOCHKARIAN, YERAZ
License Type: OD
Gender: Female
License #: 34906
NPI#: 1942975982
18661 DEVONSHIRE ST
NORTHRIDGE, CA 91324
(818) 368-1234
(818) 368-1234
M-F 9AM-5PM
SA 9AM-2PM
Accessibility: CONTACT PROVIDER
N/A
Cultural Competency: Y
Accepting New Patients: No

LAI, KIM
License Type: OD
Gender: Female
License #: 11683
NPI#: 1952322521
8956 CORBIN AVE
NORTHRIDGE, CA 91324
(818) 885-1954
(818) 885-1954
Vietnamese
TU-F 10AM-6PM
SA 9AM-1PM
Accessibility: CONTACT PROVIDER
N/A
Cultural Competency: Y
Accepting New Patients: No

LEE, KERRI DAVIDOVE
License Type: OD
Gender: Female
License #: 7786
NPI#: 1528117413
18661 DEVONSHIRE ST
NORTHRIDGE, CA 91324
(818) 368-1234
(818) 368-1234
Spanish
M-F 9AM-5PM
SA 9AM-2PM
Accessibility: CONTACT PROVIDER
N/A
Cultural Competency: Y
Accepting New Patients: No

LUNCHICK, ERIC
License Type: OD
Gender: Male
License #: 7837
NPI#: 1003928318
8956 CORBIN AVE
NORTHRIDGE, CA 91324
(818) 885-1954
(818) 885-1954
TU-F 10AM-6PM
SA 9AM-1PM
Accessibility: CONTACT PROVIDER
N/A
Cultural Competency: Y
Accepting New Patients: No

MISHELOFF, HOWARD
License Type: OD
Gender: Male
License #: 5570
NPI#: 1821062969
8363 RESEDA BLVD STE 12
NORTHRIDGE, CA 91324
(818) 349-1015
(818) 349-1015
Spanish
M-F 10AM-6PM
SA 10AM-4PM
Accessibility: CONTACT PROVIDER
N/A
Cultural Competency: Y
Accepting New Patients: No

SHUHAM, ELLEN
License Type: OD
Gender: Female

License #: 6899
NPI#: 1629127519
18661 DEVONSHIRE ST
NORTHRIDGE, CA 91324
(818) 368-1234
(818) 368-1234
Spanish
M-F 9AM-5PM
SA 9AM-2PM
Accessibility: CONTACT PROVIDER
N/A
Cultural Competency: Y
Accepting New Patients: No

SHULTZ, MITCHELL
License Type: MD
Gender: Male
License #: G79168
NPI#: 1427153022
18350 ROSCOE BLVD STE 101
NORTHRIDGE, CA 91325
(818) 349-8300
(818) 349-8300
Spanish
M-F 8:30AM-5PM
Accessibility: CONTACT PROVIDER
N/A
Cultural Competency: Y
Accepting New Patients: No

TERZIAN, MICHAEL
License Type: OD
Gender: Male
License #: 12364
NPI#: 1134253693
11151 TAMPA AVE
NORTHRIDGE, CA 91326
(818) 366-9664
(818) 366-9664
Armenian, Spanish
M 9AM-3PM
TU-W 9AM-6PM
TH 10AM-7PM
F 9AM-6PM
SA 9AM-4PM
Accessibility: CONTACT PROVIDER
N/A
Cultural Competency: Y
Accepting New Patients: No

TRAN, NGOC
License Type: OD
Gender: Female
License #: 14161
NPI#: 1437445079
8327 RESEDA BLVD
NORTHRIDGE, CA 91324
(818) 993-1606
(818) 993-1606
Vietnamese
TU 11AM-7PM
W-F 9:30AM-6PM
SA 9AM-3PM
Accessibility: CONTACT PROVIDER
N/A
Cultural Competency: Y
Accepting New Patients: No

VALENZUELA, ALYSSA
License Type: OD
Gender: Female
License #: 35073
NPI#: 1780302372
18661 DEVONSHIRE ST
NORTHRIDGE, CA 91324
(818) 368-1234
(818) 368-1234
M-F 9AM-5PM
SA 9AM-2PM
Accessibility: CONTACT PROVIDER
N/A
Cultural Competency: Y
Accepting New Patients: No

WINSTON, MARK
License Type: OD
Gender: Male
License #: 7679
NPI#: 1548232010
9153 RESEDA BLVD
NORTHRIDGE, CA 91324
(818) 701-0123
(818) 701-0123
Spanish
TU 9AM-6PM
W 9AM-5PM
TH 11AM-8PM
F 10AM-6PM
Accessibility: CONTACT PROVIDER
N/A
Cultural Competency: Y
Accepting New Patients: No

YAZDANMEHR, EMETISSE
License Type: OD
Gender: Female

License #: 15070
NPI#: 1194133322
18661 DEVONSHIRE ST
NORTHRIDGE, CA 91324
(818) 368-1234
(818) 368-1234
M-F 9AM-5PM
SA 9AM-2PM
Accessibility: CONTACT PROVIDER
N/A
Cultural Competency: Y
Accepting New Patients: No

NORWALK

AGUILAR, SHANA
License Type: OD
Gender: Female
License #: 12634
NPI#: 1467545590
12138 FIRESTONE BLVD
NORWALK, CA 90650
(562) 868-8233
(562) 868-8233
M 9AM-5PM
TU-W 9AM-6PM
TH 10AM-7PM
F 8:30AM-5PM
SA 8AM-1PM
Accessibility: CONTACT PROVIDER
N/A
Cultural Competency: Y
Accepting New Patients: No

CHOI, SARA
License Type: OD
Gender: Female
License #: 33990
NPI#: 1942795117
13800 SAN ANTONIO DR
NORWALK, CA 90650
(562) 864-6535
(562) 864-6535
Spanish
M-F 8:30AM-6PM
SA 8AM-2PM
Accessibility: CONTACT PROVIDER
N/A
Cultural Competency: Y
Accepting New Patients: No

CIAMPA, CHRISTOPHER
License Type: OD
Gender: Male
License #: 8948
NPI#: 1518952498
10949 ALONDRA BLVD
NORWALK, CA 90650
(562) 864-8590
(562) 864-8590
Bulgarian, Russian, Spanish
M-TU 9AM-5PM
W-TH 9AM-7PM
F 9AM-5PM
SA 9AM-4PM
Accessibility: CONTACT PROVIDER
N/A
Cultural Competency: Y
Accepting New Patients: No

CRISMON, PAUL
License Type: OD
Gender: Male
License #: 5839
NPI#: 1417937087
13800 SAN ANTONIO DR
NORWALK, CA 90650
(562) 864-6535
(562) 864-6535
Spanish
M-F 8:30AM-6PM
SA 8AM-2PM
Accessibility: CONTACT PROVIDER
N/A
Cultural Competency: Y
Accepting New Patients: No

FISHBERG, GARY
License Type: OD
Gender: Male
License #: 6656
NPI#: 1891837852
12413 NORWALK BLVD
NORWALK, CA 90650
(562) 863-5807
(562) 863-5807
Spanish
M 9AM-6:30PM
TU 9AM-5PM
W 9AM-6PM
TH 9AM-5PM
F 9AM-6:30PM
SA 9AM-1PM
Accessibility: CONTACT PROVIDER
N/A
Cultural Competency: Y
Accepting New Patients: No

N. Blue Shield Promise 主治医生网络索引

GOLDMAN, EVAN
License Type: OD
Gender: Male
License #: 34302
NPI#: 1154975738
13800 SAN ANTONIO DR
NORWALK, CA 90650
(562) 864-6535
(562) 864-6535
Spanish
M-F 8:30AM-6PM
SA 8AM-2PM
Accessibility: CONTACT PROVIDER
N/A
Cultural Competency: Y
Accepting New Patients: No

GOODWIN, LAWRENCE
License Type: MD
Gender: Male
License #: C40581
NPI#: 1750356754
11916 FIRESTONE BLVD
NORWALK, CA 90650
(562) 868-6826
(562) 868-6826
Spanish
M-F 11AM-5PM
SA 11AM-2PM
Accessibility: CONTACT PROVIDER
N/A
Cultural Competency: Y
Accepting New Patients: No

GOODWIN, LAWRENCE
License Type: MD
Gender: Male
License #: C40581
NPI#: 1750356754
13132 STUDEBAKER RD STE 9
NORWALK, CA 90650
(562) 863-7000
(562) 863-7000
Spanish
M 9AM-1PM
TH 9AM-1PM
Accessibility: CONTACT PROVIDER
N/A
Cultural Competency: Y
Accepting New Patients: No

KNIGHT, CURTIS
License Type: OD
Gender: Male
License #: 6270
NPI#: 1710968292
13132 STUDEBAKER RD STE 9
NORWALK, CA 90650
(562) 863-7000
(562) 863-7000
Spanish
M 9AM-1PM
TH 9AM-1PM
Accessibility: CONTACT PROVIDER
N/A
Cultural Competency: Y
Accepting New Patients: No

LARCABAL, JOHN
License Type: OD
Gender: Male
License #: 9029
NPI#: 1639172273
12138 FIRESTONE BLVD
NORWALK, CA 90650
(562) 868-8233
(562) 868-8233
Spanish
M 9AM-5PM
TU-W 9AM-6PM
TH 10AM-7PM
F 8:30AM-5PM
SA 8AM-1PM
Accessibility: CONTACT PROVIDER
N/A
Cultural Competency: Y
Accepting New Patients: No

SMITH, LOWELL
License Type: OD
Gender: Male
License #: 7578
NPI#: 1962545822
11936 IMPERIAL HWY STE F
NORWALK, CA 90650
(562) 864-5787
(562) 864-5787
Spanish
M-W 10AM-6PM
TH 10AM-7PM
F 10AM-6PM
Accessibility: CONTACT PROVIDER
N/A
Cultural Competency: Y

了解最新信息，请致电 1-800-605-2556 联系 Blue Shield Promise Customer Care 部门，工作时间：周一至周五上午 8：00 至下午 6：00。TTY/TDD：711。在线访问，网址：blueshieldca.com/promise/medi-cal。此医疗服务提供者目录中的信息可能会发生变化。

Accepting New Patients: No

STEVENS, SANDRA
License Type: OD
Gender: Female
License #: 9100
NPI#: 1700927332
12138 FIRESTONE BLVD
NORWALK, CA 90650
(562) 868-8233
(562) 868-8233
M 9AM-5PM
TU-W 9AM-6PM
TH 10AM-7PM
F 8:30AM-5PM
SA 8AM-1PM
Accessibility: CONTACT PROVIDER
N/A
Cultural Competency: Y
Accepting New Patients: No

VU, TINA
License Type: OD
Gender: Female
License #: 11773
NPI#: 1194876961
12138 FIRESTONE BLVD
NORWALK, CA 90650
(562) 868-8233
(562) 868-8233
Vietnamese
M 9AM-5PM
TU-W 9AM-6PM
TH 10AM-7PM
F 8:30AM-5PM
SA 8AM-1PM
Accessibility: CONTACT PROVIDER
N/A
Cultural Competency: Y
Accepting New Patients: No

PALMDALE

BAKER, MONICA
License Type: OD
Gender: Female
License #: 33707
NPI#: 1740639871
516 E PALMDALE BLVD
PALMDALE, CA 93550
(661) 273-7200
(661) 273-7200
M-F 9AM-5PM
Accessibility: CONTACT PROVIDER
N/A
Cultural Competency: Y
Accepting New Patients: No

DEMIRJIAN, MARY
License Type: OD
Gender: Female
License #: 13710
NPI#: 1043449655
38024 47TH ST E STE F
PALMDALE, CA 93552
(661) 441-4455
(661) 441-4455
Armenian, Spanish
M-F 10AM-6PM
Accessibility: CONTACT PROVIDER
N/A
Cultural Competency: Y
Accepting New Patients: No

ESCOBAR, FRANCISCA
License Type: OD
Gender: Female
License #: 14101
NPI#: 1902191281
38024 47TH ST E STE F
PALMDALE, CA 93552
(661) 441-4455
(661) 441-4455
Spanish
M-F 10AM-6PM
Accessibility: CONTACT PROVIDER
N/A
Cultural Competency: Y
Accepting New Patients: No

KLEINMAN, RONALD
License Type: OD
Gender: Male
License #: 7101
NPI#: 1164533360
2720 E PALMDALE BLVD
STE 133
PALMDALE, CA 93550
(661) 267-0026
(661) 267-0026
Spanish, Tagalog
M-TU 9:30AM-6:30PM
W 8AM-5PM
TH 10AM-6:30PM
F 8AM-5PM
SA 8AM-2PM
Accessibility: CONTACT PROVIDER
N/A

Cultural Competency: Y
Accepting New Patients: No

LIN, PAUL
License Type: OD
Gender: Male
License #: 11428
NPI#: 1710956016
2720 E PALMDALE BLVD
STE 133
PALMDALE, CA 93550
(661) 267-0026
(661) 267-0026
Spanish, Chinese
M-TU 9:30AM-6:30PM
W 8AM-5PM
TH 10AM-6:30PM
F 8AM-5PM
SA 8AM-2PM
Accessibility: CONTACT PROVIDER
N/A
Cultural Competency: Y
Accepting New Patients: No

VU, DAWN
License Type: OD
Gender: Female
License #: 12373
NPI#: 1255325296
516 E PALMDALE BLVD
PALMDALE, CA 93550
(661) 273-7200
(661) 273-7200
Spanish, Vietnamese
M-F 9AM-5PM
Accessibility: CONTACT PROVIDER
N/A
Cultural Competency: Y
Accepting New Patients: No

WENG, ZI-LIN LINDA
License Type: OD
License #: 35580
NPI#: 1174300768
38024 47TH ST E STE F
PALMDALE, CA 93552
(661) 441-4455
(661) 441-4455
M-F 10AM-6PM
Accessibility: CONTACT PROVIDER
N/A
Cultural Competency: Y
Accepting New Patients: No

WRIGHT SCOTT, SHEILA
License Type: MD
Gender: Female
License #: G45401
NPI#: 1124023999
615 W AVENUE Q STE B
PALMDALE, CA 93551
(661) 948-4643
(661) 948-4643
M-TH 8:30AM-5PM
F 8:30AM-2PM
Accessibility: CONTACT PROVIDER
N/A
Cultural Competency: Y
Accepting New Patients: No

PANORAMA CITY

KLEINMAN, RONALD
License Type: OD
Gender: Male
License #: 7101
NPI#: 1164533360
14449 ROSCOE BLVD
PANORAMA CITY, CA 91402
(818) 894-9582
(818) 894-9582
Spanish, Tagalog
M-F 10AM-5PM
SA 10:30AM-3:30PM
Accessibility: CONTACT PROVIDER
N/A
Cultural Competency: Y
Accepting New Patients: No

LEONARD, BARRY
License Type: OD
Gender: Male
License #: 7826
NPI#: 1710145727
14425 CHASE ST
PANORAMA CITY, CA 91402
(818) 891-6711
(818) 891-6711
Spanish
M-F 9:30AM-5PM
Accessibility: CONTACT PROVIDER
N/A
Cultural Competency: Y
Accepting New Patients: No

N. Blue Shield Promise 主治医生网络索引

PARAMOUNT

KOOK, LORIE
License Type: OD
Gender: Female
License #: 11071
NPI#: 1619947181
16444 PARAMOUNT BLVD
STE 206
PARAMOUNT, CA 90723
(323) 732-8111
(323) 732-8111
Korean, Spanish
M-W 9AM-6PM
F 9AM-6PM
SA 9AM-3PM
Accessibility: CONTACT PROVIDER
N/A
Cultural Competency: Y
Accepting New Patients: No

LIM, ANDREW
License Type: OD
Gender: Male
License #: 8777
NPI#: 1033190491
14905 PARAMOUNT BLVD
STE E
PARAMOUNT, CA 90723
(562) 633-6046
(562) 633-6046
Spanish
M-W 9AM-5PM
TH 1PM-7PM
F 9AM-5PM
SA 8AM-2PM
Accessibility: CONTACT PROVIDER
N/A
Cultural Competency: Y
Accepting New Patients: No

MERINO, JESUS
License Type: OD
Gender: Male
License #: 14412
NPI#: 1609130624
14905 PARAMOUNT BLVD
STE E
PARAMOUNT, CA 90723
(562) 633-6046
(562) 633-6046
Spanish
M-W 9AM-5PM
TH 1PM-7PM
F 9AM-5PM
SA 8AM-2PM
Accessibility: CONTACT PROVIDER
N/A
Cultural Competency: Y
Accepting New Patients: No

PASADENA

ABNOUS, NAYIRI
License Type: OD
Gender: Female
License #: 34893
NPI#: 1295367399
2619 E COLORADO BLVD
STE 150
PASADENA, CA 91107
(626) 793-4168
(626) 793-4168
Armenian
M-F 8AM-5PM
Accessibility: CONTACT PROVIDER
N/A
Cultural Competency: Y
Accepting New Patients: No

ALBEAR, SINAN
License Type: MD
Gender: Male
License #: 1609371822
NPI#: 1609371822
100 E CALIFORNIA BLVD
PASADENA, CA 91105
(626) 269-5348
(626) 269-5348
Arabic
M-F 8AM-5PM
Accessibility: CONTACT PROVIDER
N/A
Cultural Competency: Y
Accepting New Patients: No

AMINI, PAYAM
License Type: MD
License #: A107595
NPI#: 1205036456
2619 E COLORADO BLVD
STE 150
PASADENA, CA 91107
(626) 793-4168
(626) 793-4168
M-F 8AM-5PM
Accessibility: CONTACT PROVIDER
N/A

Cultural Competency: Y
Accepting New Patients: No

ARAI, VICTOR
License Type: OD
Gender: Male
License #: 5360
NPI#: 1225009202
960 E GREEN ST STE 268
PASADENA, CA 91106
(626) 304-0757
(626) 304-0757
Spanish
M-F 9AM-5PM
SA 9AM-12AM
Accessibility: CONTACT PROVIDER
N/A
Cultural Competency: Y
Accepting New Patients: No

BAGHOUMIAN, MARINEH
License Type: OD
Gender: Female
License #: 14842
NPI#: 1972929438
100 E CALIFORNIA BLVD
PASADENA, CA 91105
(626) 269-5348
(626) 269-5348
Armenian
M-F 8AM-5PM
Accessibility: CONTACT PROVIDER
N/A
Cultural Competency: Y
Accepting New Patients: No

BAUMANN, DANIELA
License Type: OD
Gender: Female
License #: 34530
NPI#: 1982232146
100 E CALIFORNIA BLVD
PASADENA, CA 91105
(626) 269-5348
(626) 269-5348
M-F 8AM-5PM
Accessibility: CONTACT PROVIDER
N/A
Cultural Competency: Y
Accepting New Patients: No

BOUTROS, LOURICE
License Type: OD
Gender: Female
License #: 33939
NPI#: 1083109904
3235 E COLORADO BLVD
STE 101
PASADENA, CA 91107
(626) 765-6634
(626) 765-6634
Arabic, Spanish
M 9AM-5PM
TU 9AM-6PM
W 8AM-2PM
TH-F 8AM-5PM
Accessibility: CONTACT PROVIDER
N/A
Cultural Competency: Y
Accepting New Patients: No

CAIRNIE, MARY
License Type: OD
Gender: Female
License #: 33545
NPI#: 1205205408
2619 E COLORADO BLVD
STE 150
PASADENA, CA 91107
(626) 793-4168
(626) 793-4168
M-F 8AM-5PM
Accessibility: CONTACT PROVIDER
N/A
Cultural Competency: Y
Accepting New Patients: No

CAMARA, DAVID
License Type: OD
Gender: Male
License #: 10484
NPI#: 1437110749
2619 E COLORADO BLVD
STE 150
PASADENA, CA 91107
(626) 793-4168
(626) 793-4168
M-F 8AM-5PM
Accessibility: CONTACT PROVIDER
N/A
Cultural Competency: Y
Accepting New Patients: No

CHANG, TOM
License Type: MD

Gender: Male
License #: A69909
NPI#: 1609848969
100 E CALIFORNIA BLVD
PASADENA, CA 91105
(626) 269-5348
(626) 269-5348
M-F 8AM-5PM
Accessibility: CONTACT PROVIDER
N/A
Cultural Competency: Y
Accepting New Patients: No

CHANG, ANDREW
License Type: MD
Gender: Male
License #: G61183
NPI#: 1003808494
625 S FAIR OAKS AVE STE 235
PASADENA, CA 91105
(626) 796-7006
(626) 796-7006
Spanish, Chinese
M 9AM-5PM
TU-TH 8AM-5PM
F 8AM-4PM
Accessibility: CONTACT PROVIDER
N/A
Cultural Competency: Y
Accepting New Patients: No

CHI, GRACE TRAN
License Type: OD
Gender: Female
License #: 13877
NPI#: 1366607558
260 S LAKE AVE
PASADENA, CA 91101
(626) 683-6868
(626) 683-6868
M-F 9AM-6PM
SA 9AM-5PM
Accessibility: CONTACT PROVIDER
N/A
Cultural Competency: Y
Accepting New Patients: No

CHU, SELENA
License Type: OD
Gender: Female
License #: 33549
NPI#: 1164787628
2619 E COLORADO BLVD
STE 150
PASADENA, CA 91107
(626) 793-4168
(626) 793-4168
M-F 8AM-5PM
Accessibility: CONTACT PROVIDER
N/A
Cultural Competency: Y
Accepting New Patients: No

CHU, YA-LI JULIA
License Type: OD
Gender: Female
License #: 33376
NPI#: 1578017000
2619 E COLORADO BLVD
STE 150
PASADENA, CA 91107
(626) 793-4168
(626) 793-4168
M-F 8AM-5PM
Accessibility: CONTACT PROVIDER
N/A
Cultural Competency: Y
Accepting New Patients: No

DANG, JENNIFER
License Type: OD
Gender: Female
License #: 14634
NPI#: 1770921942
2619 E COLORADO BLVD
STE 150
PASADENA, CA 91107
(626) 793-4168
(626) 793-4168
Spanish
M-F 8AM-5PM
Accessibility: CONTACT PROVIDER
N/A
Cultural Competency: Y
Accepting New Patients: No

DAVIS, MICHAEL
License Type: MD
Gender: Male
License #: A111866
NPI#: 1437320785
100 E CALIFORNIA BLVD
PASADENA, CA 91105
(626) 269-5348

(626) 269-5348
M-F 8AM-5PM
Accessibility: CONTACT PROVIDER
N/A
Cultural Competency: Y
Accepting New Patients: No

GOLDSTONE, ADAM
License Type: OD
Gender: Male
License #: 11051
NPI#: 1316972995
100 E CALIFORNIA BLVD
PASADENA, CA 91105
(626) 269-5348
(626) 269-5348
M-F 8AM-5PM
Accessibility: CONTACT PROVIDER
N/A
Cultural Competency: Y
Accepting New Patients: No

HO, LINH
License Type: OD
Gender: Female
License #: 34747
NPI#: 1770171134
100 E CALIFORNIA BLVD
PASADENA, CA 91105
(626) 269-5348
(626) 269-5348
Vietnamese
M-F 8AM-5PM
Accessibility: CONTACT PROVIDER
N/A
Cultural Competency: Y
Accepting New Patients: No

HUA, JENNIFER
License Type: OD
Gender: Female
License #: 33394
NPI#: 1215384532
2619 E COLORADO BLVD
STE 100
PASADENA, CA 91107
(626) 793-3625
(626) 793-3625
M-F 8:30AM-5PM
Accessibility: CONTACT PROVIDER
N/A
Cultural Competency: Y
Accepting New Patients: No

KALBAKJI, NATALY
License Type: OD
Gender: Female
License #: 34943
NPI#: 1700556438
100 E CALIFORNIA BLVD
PASADENA, CA 91105
(626) 269-5348
(626) 269-5348
Arabic
M-F 8AM-5PM
Accessibility: CONTACT PROVIDER
N/A
Cultural Competency: Y
Accepting New Patients: No

KARAPETIAN, ELENA
License Type: OD
Gender: Female
License #: 34514
NPI#: 1184250417
2619 E COLORADO BLVD
STE 150
PASADENA, CA 91107
(626) 793-4168
(626) 793-4168
M-F 8AM-5PM
Accessibility: CONTACT PROVIDER
N/A
Cultural Competency: Y
Accepting New Patients: No

KISLINGER, MARK
License Type: MD
Gender: Male
License #: A40962
NPI#: 1477733772
2619 E COLORADO BLVD
STE 100
PASADENA, CA 91107
(626) 793-3625
(626) 793-3625
Spanish
M-F 8:30AM-5PM
Accessibility: CONTACT PROVIDER
N/A
Cultural Competency: Y
Accepting New Patients: No

OBI, CHRISTOPHER
License Type: OD

N. Blue Shield Promise 主治医生网络索引

Gender: Male
License #: 35329
NPI#: 1649865080
2619 E COLORADO BLVD
STE 150
PASADENA, CA 91107
(626) 793-4168
(626) 793-4168
Spanish
M-F 8AM-5PM
Accessibility: CONTACT PROVIDER
N/A
Cultural Competency: Y
Accepting New Patients: No

ONG, OLIVIA
License Type: MD
Gender: Female
License #: A66933
NPI#: 1124021688
2619 E COLORADO BLVD
STE 150
PASADENA, CA 91107
(626) 793-4168
(626) 793-4168
Burmese, Spanish
M-F 8AM-5PM
Accessibility: CONTACT PROVIDER
N/A
Cultural Competency: Y
Accepting New Patients: No

PATEL, JAY
License Type: MD
Gender: Male
License #: A127433
NPI#: 1194958959
2619 E COLORADO BLVD
STE 150
PASADENA, CA 91107
(626) 793-4168
(626) 793-4168
Gujarati, Hindi, Polish
M-F 8AM-5PM
Accessibility: CONTACT PROVIDER
N/A
Cultural Competency: Y
Accepting New Patients: No

PHIFER, KRISTEN
License Type: OD
Gender: Female
License #: 34451
NPI#: 1922643295
1368 E WALNUT ST
PASADENA, CA 91106
(626) 796-3105
(626) 796-3105
M 8:30AM-5:30PM
TU-W 8AM-5PM
TH 8:30AM-5:30PM
F 8AM-1:30PM
Accessibility: CONTACT PROVIDER
N/A
Cultural Competency: Y
Accepting New Patients: No

SAVETSKY, MICHAEL
License Type: MD
Gender: Male
License #: A121085
NPI#: 1255598819
2619 E COLORADO BLVD
STE 150
PASADENA, CA 91107
(626) 793-4168
(626) 793-4168
Spanish
M-F 8AM-5PM
Accessibility: CONTACT PROVIDER
N/A
Cultural Competency: Y
Accepting New Patients: No

SHAW, MINH
License Type: OD
Gender: Female
License #: 13540
NPI#: 1558526988
2619 E COLORADO BLVD
STE 150
PASADENA, CA 91107
(626) 793-4168
(626) 793-4168
Vietnamese
M-F 8AM-5PM
Accessibility: CONTACT PROVIDER
N/A
Cultural Competency: Y
Accepting New Patients: No

SHEM, WENDY
License Type: OD
Gender: Female
License #: 10731

NPI#: 1821050162
1368 E WALNUT ST
PASADENA, CA 91106
(626) 796-3105
(626) 796-3105
Spanish
M 8:30AM-5:30PM
TU-W 8AM-5PM
TH 8:30AM-5:30PM
F 8AM-1:30PM
Accessibility: CONTACT PROVIDER
N/A
Cultural Competency: Y
Accepting New Patients: No

SLEBODA, AGATHA
License Type: OD
Gender: Female
License #: 35564
NPI#: 1811680655
2619 E COLORADO BLVD
STE 150
PASADENA, CA 91107
(626) 793-4168
(626) 793-4168
Polish
M-F 8AM-5PM
Accessibility: CONTACT PROVIDER
N/A
Cultural Competency: Y
Accepting New Patients: No

SMYTH-MEDINA, ROBERT
License Type: MD
Gender: Male
License #: A48784
NPI#: 1073565560
2619 E COLORADO BLVD
STE 150
PASADENA, CA 91107
(626) 793-4168
(626) 793-4168
Spanish
M-F 8AM-5PM
Accessibility: CONTACT PROVIDER
N/A
Cultural Competency: Y
Accepting New Patients: No

SUGIYAMA, DENNIS
License Type: OD
Gender: Male
License #: 9808
NPI#: 1134178155
2619 E COLORADO BLVD
STE 100
PASADENA, CA 91107
(626) 793-3625
(626) 793-3625
Spanish
M-F 8:30AM-5PM
Accessibility: CONTACT PROVIDER
N/A
Cultural Competency: Y
Accepting New Patients: No

TAKEDA, GEORGE
License Type: OD
Gender: Male
License #: 9927
NPI#: 1730302548
2619 E COLORADO BLVD
STE 100
PASADENA, CA 91107
(626) 793-3625
(626) 793-3625
M-F 8:30AM-5PM
Accessibility: CONTACT PROVIDER
N/A
Cultural Competency: Y
Accepting New Patients: No

TON-NU, MY LINH
License Type: OD
Gender: Female
License #: 34990
NPI#: 1245733476
100 E CALIFORNIA BLVD
PASADENA, CA 91105
(626) 269-5348
(626) 269-5348
M-F 8AM-5PM
Accessibility: CONTACT PROVIDER
N/A
Cultural Competency: Y
Accepting New Patients: No

TRAN, JENNIE
License Type: OD
Gender: Female
License #: 14276
NPI#: 1851600175
2619 E COLORADO BLVD
STE 150
PASADENA, CA 91107
(626) 793-4168

(626) 793-4168
M-F 8AM-5PM
Accessibility: CONTACT PROVIDER
N/A
Cultural Competency: Y
Accepting New Patients: No

VILLEGAS, REX
License Type: OD
Gender: Male
License #: 12668
NPI#: 1992746275
2619 E COLORADO BLVD
STE 150
PASADENA, CA 91107
(626) 793-4168
(626) 793-4168
M-F 8AM-5PM
Accessibility: CONTACT PROVIDER
N/A
Cultural Competency: Y
Accepting New Patients: No

VIPAPAN, KOSOL
License Type: OD
Gender: Male
License #: 10602
NPI#: 1366552432
1136 E GREEN ST
PASADENA, CA 91106
(626) 792-9979
(626) 792-9979
Spanish, Thai
TU-F 9AM-5PM
SA 9AM-4PM
Accessibility: CONTACT PROVIDER
N/A
Cultural Competency: Y
Accepting New Patients: No

VIVIRITO, MARY
License Type: OD
Gender: Female
License #: 33798
NPI#: 1477968667
100 E CALIFORNIA BLVD
PASADENA, CA 91105
(626) 269-5348
(626) 269-5348
Spanish
M-F 8AM-5PM
Accessibility: CONTACT PROVIDER
N/A
Cultural Competency: Y
Accepting New Patients: No

WAINESS, REID
License Type: MD
Gender: Male
License #: A108766
NPI#: 1396935979
100 E CALIFORNIA BLVD
PASADENA, CA 91105
(626) 269-5348
(626) 269-5348
Hebrew, Spanish
M-F 8AM-5PM
Accessibility: CONTACT PROVIDER
N/A
Cultural Competency: Y
Accepting New Patients: No

WONG, MIKE
License Type: OD
Gender: Male
License #: 10566
NPI#: 1013982206
80 N LAKE AVE STE 102
PASADENA, CA 91101
(626) 356-8088
(626) 356-8088
Spanish, Chinese
M-F 9AM-6PM
SA 9AM-2PM
Accessibility: CONTACT PROVIDER
N/A
Cultural Competency: Y
Accepting New Patients: No

WONG, GRACE
License Type: OD
Gender: Female
License #: 10607
NPI#: 1467423301
80 N LAKE AVE STE 102
PASADENA, CA 91101
(626) 356-8088
(626) 356-8088
M-F 9AM-6PM
SA 9AM-2PM
Accessibility: CONTACT PROVIDER
N/A
Cultural Competency: Y
Accepting New Patients: No

WU, WILBUR
License Type: OD
Gender: Male
License #: 13593
NPI#: 1275789000
260 S LAKE AVE
PASADENA, CA 91101
(626) 683-6868
(626) 683-6868
M-F 9AM-6PM
SA 9AM-5PM
Accessibility: CONTACT PROVIDER
N/A
Cultural Competency: Y
Accepting New Patients: No

WU, JACQUELINE KAO
License Type: OD
Gender: Female
License #: 13630
NPI#: 1487808374
260 S LAKE AVE
PASADENA, CA 91101
(626) 683-6868
(626) 683-6868
M-F 9AM-6PM
SA 9AM-5PM
Accessibility: CONTACT PROVIDER
N/A
Cultural Competency: Y
Accepting New Patients: No

YOO, CHRISTINE
License Type: OD
Gender: Female
License #: 34032
NPI#: 1780163808
2619 E COLORADO BLVD
STE 100
PASADENA, CA 91107
(626) 793-3625
(626) 793-3625
Korean
M-F 8:30AM-5PM
Accessibility: CONTACT PROVIDER
N/A
Cultural Competency: Y
Accepting New Patients: No

PICO RIVERA

DIMARANAN, LIZA
License Type: OD
Gender: Female
License #: 11873
NPI#: 1407840960
5026 PASSONS BLVD STE B
PICO RIVERA, CA 90660
(562) 948-1927
(562) 948-1927
Spanish
M 9AM-7PM
TU 9AM-6PM
W 9AM-5PM
TH 9AM-6PM
F 8AM-5PM
Accessibility: CONTACT PROVIDER
N/A
Cultural Competency: Y
Accepting New Patients: No

LEE, ERNEST
License Type: OD
Gender: Male
License #: 11910
NPI#: 1942221593
8716 CORD AVE
PICO RIVERA, CA 90660
(562) 948-2799
(562) 948-2799
Spanish
M 9AM-6PM
W-F 9AM-6PM
SA 9AM-4PM
Accessibility: CONTACT PROVIDER
N/A
Cultural Competency: Y
Accepting New Patients: No

POMONA

ALANIS, RUDOLPH
License Type: OD
Gender: Male
License #: 12788
NPI#: 1770612699
300 S PARK AVE STE 120
POMONA, CA 91766
(909) 622-3531
(909) 622-3531
Spanish
M-F 9AM-6PM
Accessibility: CONTACT PROVIDER
N/A
Cultural Competency: Y
Accepting New Patients: No

N. Blue Shield Promise 主治医生网络索引

BARAJAS, ANGEL
License Type: OD
Gender: Male
License #: 34168
NPI#: 1457825788
795 E 2ND ST STE 2
POMONA, CA 91766
(909) 706-3899
(909) 706-3899
M-F 8AM-5PM
Accessibility: CONTACT PROVIDER
N/A
Cultural Competency: Y
Accepting New Patients: No

BAUMANN, DANIELA
License Type: OD
Gender: Female
License #: 34530
NPI#: 1982232146
160 E ARTESIA ST STE 120
POMONA, CA 91767
(909) 629-5965
(909) 629-5965
M-F 8AM-5PM
Accessibility: CONTACT PROVIDER
N/A
Cultural Competency: Y
Accepting New Patients: No

BROOKS, BRIZA
License Type: OD
Gender: Female
License #: 35314
NPI#: 1790489896
795 E 2ND ST STE 2
POMONA, CA 91766
(909) 706-3899
(909) 706-3899
M-F 8AM-5PM
Accessibility: CONTACT PROVIDER
N/A
Cultural Competency: Y
Accepting New Patients: No

CHANG, TOM
License Type: MD
Gender: Male
License #: A69909
NPI#: 1609848969
160 E ARTESIA ST STE 120
POMONA, CA 91767
(909) 629-5965
(909) 629-5965
M-F 8AM-5PM
Accessibility: CONTACT PROVIDER
N/A
Cultural Competency: Y
Accepting New Patients: No

CHUI, DENNIS
License Type: OD
Gender: Male
License #: 14607
NPI#: 1548557705
795 E 2ND ST STE 2
POMONA, CA 91766
(909) 706-3899
(909) 706-3899
M-F 8AM-5PM
Accessibility: CONTACT PROVIDER
N/A
Cultural Competency: Y
Accepting New Patients: No

DAVEY, PINAKIN
License Type: OD
Gender: Male
License #: 14334
NPI#: 1659685733
795 E 2ND ST STE 2
POMONA, CA 91766
(909) 706-3899
(909) 706-3899
Gujarati, Hindi, Tamil
M-F 8AM-5PM
Accessibility: CONTACT PROVIDER
N/A
Cultural Competency: Y
Accepting New Patients: No

DOSS, RENEE
License Type: OD
Gender: Female
License #: 33380
NPI#: 1255708251
795 E 2ND ST STE 2
POMONA, CA 91766
(909) 706-3899
(909) 706-3899
M-F 8AM-5PM
Accessibility: CONTACT PROVIDER
N/A
Cultural Competency: Y

Accepting New Patients: No

GRAY, JOSEPH
License Type: OD
Gender: Male
License #: 34165
NPI#: 1043731557
795 E 2ND ST STE 2
POMONA, CA 91766
(909) 706-3899
(909) 706-3899
M-F 8AM-5PM
Accessibility: CONTACT PROVIDER
N/A
Cultural Competency: Y
Accepting New Patients: No

HABERMEHL, BRADLEY
License Type: OD
Gender: Male
License #: 34395
NPI#: 1356375463
795 E 2ND ST STE 2
POMONA, CA 91766
(909) 706-3899
(909) 706-3899
M-F 8AM-5PM
Accessibility: CONTACT PROVIDER
N/A
Cultural Competency: Y
Accepting New Patients: No

HARRIS, TIFFENIE
License Type: OD
Gender: Female
License #: 13669
NPI#: 1497715031
795 E 2ND ST STE 2
POMONA, CA 91766
(909) 706-3899
(909) 706-3899
M-F 8AM-5PM
Accessibility: CONTACT PROVIDER
N/A
Cultural Competency: Y
Accepting New Patients: No

HUNG, JANICE
License Type: OD
Gender: Female
License #: 34296
NPI#: 1750917936
160 E ARTESIA ST STE 120
POMONA, CA 91767
(909) 629-5965
(909) 629-5965
M-F 8AM-5PM
Accessibility: CONTACT PROVIDER
N/A
Cultural Competency: Y
Accepting New Patients: No

KALBAKJI, NATALY
License Type: OD
Gender: Female
License #: 34943
NPI#: 1700556438
160 E ARTESIA ST STE 120
POMONA, CA 91767
(909) 629-5965
(909) 629-5965
Arabic
M-F 8AM-5PM
Accessibility: CONTACT PROVIDER
N/A
Cultural Competency: Y
Accepting New Patients: No

KWOK, PHILIP
License Type: OD
Gender: Male
License #: 11680
NPI#: 1699785006
795 E 2ND ST STE 2
POMONA, CA 91766
(909) 706-3899
(909) 706-3899
Spanish
M-F 8AM-5PM
Accessibility: CONTACT PROVIDER
N/A
Cultural Competency: Y
Accepting New Patients: No

KWOK, FANNY
License Type: OD
Gender: Female
License #: 11688
NPI#: 1639162076
795 E 2ND ST STE 2
POMONA, CA 91766
(909) 706-3899
(909) 706-3899
M-F 8AM-5PM
Accessibility: CONTACT PROVIDER

N/A
Cultural Competency: Y
Accepting New Patients: No

LE, KHANH
License Type: OD
Gender: Male
License #: 9595
NPI#: 1760526842
1900 ROYALTY DR STE 100
POMONA, CA 91767
(909) 469-4804
(909) 469-4804
French, Spanish, Vietnamese
M-F 9AM-5:30PM
Accessibility: CONTACT PROVIDER
N/A
Cultural Competency: Y
Accepting New Patients: No

LIN, JOSEPHINE
License Type: OD
Gender: Female
License #: 33403
NPI#: 1295187185
795 E 2ND ST STE 2
POMONA, CA 91766
(909) 706-3899
(909) 706-3899
M-F 8AM-5PM
Accessibility: CONTACT PROVIDER
N/A
Cultural Competency: Y
Accepting New Patients: No

MAEDA, RAYMOND
License Type: OD
Gender: Male
License #: 10140
NPI#: 1821074220
795 E 2ND ST STE 2
POMONA, CA 91766
(909) 706-3899
(909) 706-3899
Spanish
M-F 8AM-5PM
Accessibility: CONTACT PROVIDER
N/A
Cultural Competency: Y
Accepting New Patients: No

MCALLISTER, BENNETT
License Type: OD
Gender: Male
License #: 7275
NPI#: 1124057351
795 E 2ND ST STE 2
POMONA, CA 91766
(909) 706-3899
(909) 706-3899
Spanish
M-F 8AM-5PM
Accessibility: CONTACT PROVIDER
N/A
Cultural Competency: Y
Accepting New Patients: No

NAWAZISH, SABA
License Type: MD
Gender: Female
License #: A165351
NPI#: 1184086639
160 E ARTESIA ST STE 120
POMONA, CA 91767
(909) 629-5965
(909) 629-5965
M-F 8AM-5PM
Accessibility: CONTACT PROVIDER
N/A
Cultural Competency: Y
Accepting New Patients: No

NG, LORETTA
License Type: OD
Gender: Female
License #: 11711
NPI#: 1457454845
795 E 2ND ST STE 2
POMONA, CA 91766
(909) 706-3899
(909) 706-3899
M-F 8AM-5PM
Accessibility: CONTACT PROVIDER
N/A
Cultural Competency: Y
Accepting New Patients: No

NG, NOLAN
License Type: OD
Gender: Male
License #: 10145TLG
NPI#: 1790854958
795 E 2ND ST STE 2
POMONA, CA 91766

(909) 706-3899
(909) 706-3899
M-F 8AM-5PM
Accessibility: CONTACT PROVIDER
N/A
Cultural Competency: Y
Accepting New Patients: No

PHAM, CHRISTINE
License Type: OD
Gender: Female
License #: 15386
NPI#: 1063830412
795 E 2ND ST STE 2
POMONA, CA 91766
(909) 706-3899
(909) 706-3899
M-F 8AM-5PM
Accessibility: CONTACT PROVIDER
N/A
Cultural Competency: Y
Accepting New Patients: No

QUAN, VALERIE
License Type: OD
Gender: Female
License #: 14069
NPI#: 1003816620
795 E 2ND ST STE 2
POMONA, CA 91766
(909) 706-3899
(909) 706-3899
M-F 8AM-5PM
Accessibility: CONTACT PROVIDER
N/A
Cultural Competency: Y
Accepting New Patients: No

REMICK, KRISTY
License Type: OD
Gender: Female
License #: 7849
NPI#: 1336109115
795 E 2ND ST STE 2
POMONA, CA 91766
(909) 706-3899
(909) 706-3899
Spanish
M-F 8AM-5PM
Accessibility: CONTACT PROVIDER
N/A
Cultural Competency: Y
Accepting New Patients: No

SCHOENBERG, ROBERT
License Type: OD
Gender: Male
License #: 7050
NPI#: 1518921436
1204 N GAREY AVE
POMONA, CA 91767
(909) 622-1301
(909) 622-1301
Spanish
M-F 10AM-7PM
Accessibility: CONTACT PROVIDER
N/A
Cultural Competency: Y
Accepting New Patients: No

SUKHIJA, SERENA
License Type: OD
Gender: Female
License #: 15021
NPI#: 1972918035
795 E 2ND ST STE 2
POMONA, CA 91766
(909) 706-3899
(909) 706-3899
M-F 8AM-5PM
Accessibility: CONTACT PROVIDER
N/A
Cultural Competency: Y
Accepting New Patients: No

TASSINARI, JOHN
License Type: OD
Gender: Male
License #: 8873
NPI#: 1689770489
795 E 2ND ST STE 2
POMONA, CA 91766
(909) 706-3899
(909) 706-3899
Spanish
M-F 8AM-5PM
Accessibility: CONTACT PROVIDER
N/A
Cultural Competency: Y
Accepting New Patients: No

TON-NU, MY LINH
License Type: OD
Gender: Female
License #: 34990

NPI#: 1245733476
160 E ARTESIA ST STE 120
POMONA, CA 91767
(909) 629-5965
(909) 629-5965
M-F 8AM-5PM
Accessibility: CONTACT PROVIDER
N/A
Cultural Competency: Y
Accepting New Patients: No

TONNU, KIEUTIEN
License Type: OD
Gender: Female
License #: 10429
NPI#: 1639331614
1101 E HOLT AVE STE D
POMONA, CA 91767
(909) 620-4546
(909) 620-4546
Vietnamese
SU 9AM-2PM
M 9:30AM-4PM
W 9:30AM-4PM
F 9:30AM-4PM
SA 9:30AM-2PM
Accessibility: CONTACT PROVIDER
N/A
Cultural Competency: Y
Accepting New Patients: No

TRAN, DAI
License Type: MD
Gender: Male
License #: G83981
NPI#: 1649367921
1148 E HOLT AVE
POMONA, CA 91767
(909) 622-2226
(909) 622-2226
Spanish, Vietnamese
M-F 9AM-6PM
SA 10AM-5PM
Accessibility: CONTACT PROVIDER
N/A
Cultural Competency: Y
Accepting New Patients: No

TSANG, DORCAS
License Type: OD
Gender: Female
License #: 11501
NPI#: 1811154727
795 E 2ND ST STE 2
POMONA, CA 91766
(909) 706-3899
(909) 706-3899
Chinese
M-F 8AM-5PM
Accessibility: CONTACT PROVIDER
N/A
Cultural Competency: Y
Accepting New Patients: No

VIVIRITO, MARY
License Type: OD
Gender: Female
License #: 33798
NPI#: 1477968667
160 E ARTESIA ST STE 120
POMONA, CA 91767
(909) 629-5965
(909) 629-5965
Spanish
M-F 8AM-5PM
Accessibility: CONTACT PROVIDER
N/A
Cultural Competency: Y
Accepting New Patients: No

WALKER, KIMBERLY RENEE
License Type: OD
Gender: Female
License #: 14331
NPI#: 1922079177
795 E 2ND ST STE 2
POMONA, CA 91766
(909) 706-3899
(909) 706-3899
M-F 8AM-5PM
Accessibility: CONTACT PROVIDER
N/A
Cultural Competency: Y
Accepting New Patients: No

WU, YU-TAI
License Type: OD
Gender: Male
License #: 14647
NPI#: 1568725562
795 E 2ND ST STE 2
POMONA, CA 91766
(909) 706-3899
(909) 706-3899
M-F 8AM-5PM
Accessibility: CONTACT PROVIDER

N/A
Cultural Competency: Y
Accepting New Patients: No

YUMORI, JASMINE
License Type: OD
Gender: Female
License #: 13650
NPI#: 1427211473
795 E 2ND ST STE 2
POMONA, CA 91766
(909) 706-3899
(909) 706-3899
M-F 8AM-5PM
Accessibility: CONTACT PROVIDER
N/A
Cultural Competency: Y
Accepting New Patients: No

ZVANUT, DONALD
License Type: OD
Gender: Male
License #: 8642
NPI#: 1336211804
160 E ARTESIA ST STE 120
POMONA, CA 91767
(909) 629-5965
(909) 629-5965
M-F 8AM-5PM
Accessibility: CONTACT PROVIDER
N/A
Cultural Competency: Y
Accepting New Patients: No

PORTER RANCH

DE RAMOS, LIZETTE
License Type: OD
Gender: Female
License #: 15045
NPI#: 1699181933
19733 RINALDI ST
PORTER RANCH, CA 91326
(818) 832-4646
(818) 832-4646
Spanish, Tagalog
M-F 9:30AM-6PM
SA 8AM-3PM
Accessibility: CONTACT PROVIDER
N/A
Cultural Competency: Y
Accepting New Patients: No

HAN, CATHERINE
License Type: OD
Gender: Female
License #: 11143
NPI#: 1871685420
19733 RINALDI ST
PORTER RANCH, CA 91326
(818) 832-4646
(818) 832-4646
Korean, Spanish
M-F 9:30AM-6PM
SA 8AM-3PM
Accessibility: CONTACT PROVIDER
N/A
Cultural Competency: Y
Accepting New Patients: No

REDONDO BEACH

FOULADIAN, BENJAMIN
License Type: OD
Gender: Male
License #: 9702
NPI#: 1124192620
403 N PCH HWY STE 108
REDONDO BEACH, CA 90277
(310) 318-6665
(310) 318-6665
Spanish
M 9:30AM-5:30PM
TU-F 9:30AM-6:30PM
SA 10AM-5PM
Accessibility: CONTACT PROVIDER
N/A
Cultural Competency: Y
Accepting New Patients: No

RESEDA

HA, LAURA
License Type: OD
Gender: Female
License #: 13789
NPI#: 1609007830
7217 RESEDA BLVD
RESEDA, CA 91335
(818) 345-2010
(818) 345-2010
Vietnamese
M-TH 9AM-6PM
F 8:30AM-5PM
Accessibility: CONTACT PROVIDER
N/A

Cultural Competency: Y
Accepting New Patients: No

KAWAMOTO, KRISTAL
License Type: OD
Gender: Female
License #: 13522
NPI#: 1730335845
19636 SHERMAN WAY
RESEDA, CA 91335
(818) 774-2020
(818) 774-2020
M-F 9AM-5:30PM
SA 9AM-4PM
Accessibility: CONTACT PROVIDER
N/A
Cultural Competency: Y
Accepting New Patients: No

KONGSAKUL, ANDY
License Type: OD
Gender: Male
License #: 13639
NPI#: 1497949267
19636 SHERMAN WAY
RESEDA, CA 91335
(818) 774-2020
(818) 774-2020
Spanish, Thai
M-F 9AM-5:30PM
SA 9AM-4PM
Accessibility: CONTACT PROVIDER
N/A
Cultural Competency: Y
Accepting New Patients: No

SHAO, GINA
License Type: OD
Gender: Female
License #: 12441
NPI#: 1023113107
19636 SHERMAN WAY
RESEDA, CA 91335
(818) 774-2020
(818) 774-2020
M-F 9AM-5:30PM
SA 9AM-4PM
Accessibility: CONTACT PROVIDER
N/A
Cultural Competency: Y
Accepting New Patients: No

WENG, ZI-LIN LINDA
License Type: OD
License #: 35580
NPI#: 1174300768
19636 SHERMAN WAY
RESEDA, CA 91335
(818) 774-2020
(818) 774-2020
M-F 9AM-5:30PM
SA 9AM-4PM
Accessibility: CONTACT PROVIDER
N/A
Cultural Competency: Y
Accepting New Patients: No

ROSEMEAD

CAO, KENNETH
License Type: OD
Gender: Male
License #: 34145
NPI#: 1124515309
9212 VALLEY BLVD
ROSEMEAD, CA 91770
(626) 288-2308
(626) 288-2308
M-F 10AM-6PM
SA 10AM-6PM
Accessibility: CONTACT PROVIDER
N/A
Cultural Competency: Y
Accepting New Patients: No

CHENG, MARY
License Type: OD
Gender: Female
License #: 12782
NPI#: 1477582849
8622 GARVEY AVE STE 101
ROSEMEAD, CA 91770
(626) 288-1287
(626) 288-1287
Indonesian
M-TU 9AM-5PM
W 9AM-1PM
TH 9AM-5PM
F 9AM-1PM
SA 9AM-1PM
Accessibility: CONTACT PROVIDER
N/A
Cultural Competency: Y
Accepting New Patients: No

CHU, KATIE
License Type: OD

Gender: Female
License #: 10605
NPI#: 1689756629
3106 SAN GABRIEL BLVD
STE H
ROSEMEAD, CA 91770
(626) 288-6278
(626) 288-6278
Chinese
M-TU 9AM-5PM
TH-F 9AM-5PM
SA 9AM-4PM
Accessibility: CONTACT PROVIDER
N/A
Cultural Competency: Y
Accepting New Patients: No

ENG, CALVIN
License Type: MD
Gender: Male
License #: G55239
NPI#: 1225039092
9212 VALLEY BLVD
ROSEMEAD, CA 91770
(626) 288-2308
(626) 288-2308
Spanish, Vietnamese, Chinese
M-F 10AM-6PM
SA 10AM-6PM
Accessibility: CONTACT PROVIDER
N/A
Cultural Competency: Y
Accepting New Patients: No

HO, MINH
License Type: OD
Gender: Female
License #: 10891
NPI#: 1841281813
3652 ROSEMEAD BLVD
ROSEMEAD, CA 91770
(626) 573-2008
(626) 573-2008
Spanish, Vietnamese
M-TU 9AM-4PM
TH-F 9AM-4PM
Accessibility: CONTACT PROVIDER
N/A
Cultural Competency: Y
Accepting New Patients: No

JU LEE, CHIEH
License Type: OD
Gender: Female
License #: 13182
NPI#: 1477654408
8150 E GARVEY AVE
STE103B
ROSEMEAD, CA 91770
(626) 288-8759
(626) 288-8759
Chinese
SU 11AM-5:30PM
M-TU 11AM-5PM
W 11AM-4PM
F 11AM-5:30PM
SA 11AM-5:30PM
Accessibility: CONTACT PROVIDER
N/A
Cultural Competency: Y
Accepting New Patients: No

KAO, JOY JENG
License Type: OD
Gender: Female
License #: 14523
NPI#: 1134471964
3106 SAN GABRIEL BLVD
STE H
ROSEMEAD, CA 91770
(626) 288-6278
(626) 288-6278
M-TU 9AM-5PM
TH-F 9AM-5PM
SA 9AM-4PM
Accessibility: CONTACT PROVIDER
N/A
Cultural Competency: Y
Accepting New Patients: No

TRAN, DAI
License Type: MD
Gender: Male
License #: G83981
NPI#: 1649367921
9014 GARVEY AVE STE G
ROSEMEAD, CA 91770
(626) 572-7171
(626) 572-7171
Spanish, Vietnamese
M-TH 9AM-1PM
F 9AM-6PM
SA 1PM-5PM
Accessibility: CONTACT PROVIDER
N/A
Cultural Competency: Y
Accepting New Patients: No

N. Blue Shield Promise 主治医生网络索引

ROWLAND HEIGHTS

JHEE, DENNIS
License Type: OD
Gender: Male
License #: 9904
NPI#: 1912026980
18742 COLIMA RD
ROWLAND HEIGHTS, CA 91748
(626) 854-1001
(626) 854-1001
Korean
M-F 10AM-7PM
SA 10AM-7PM
Accessibility: CONTACT PROVIDER
N/A
Cultural Competency: Y
Accepting New Patients: No

LIU, JEN HSIANG
License Type: OD
Gender: Male
License #: 15186
NPI#: 1568854768
19209 COLIMA RD STE C
ROWLAND HEIGHTS, CA 91748
(626) 363-4991
(626) 363-4991
Chinese
M-TU 10AM-7PM
TH 10AM-7PM
SA 10AM-7PM
Accessibility: CONTACT PROVIDER
N/A
Cultural Competency: Y
Accepting New Patients: No

LIU, ALEX
License Type: OD
Gender: Male
License #: 12329
NPI#: 1790795318
19735 COLIMA RD STE 4
ROWLAND HEIGHTS, CA 91748
(909) 468-4622
(909) 468-4622
Chinese
M 9AM-6PM
TU 9AM-6:30PM
W 9AM-1PM
TH-F 8:30AM-5:30PM
SA 8:30AM-3:30PM
Accessibility: CONTACT PROVIDER
N/A
Cultural Competency: Y
Accepting New Patients: No

NELSON, JOHN
License Type: OD
Gender: Male
License #: 6093
NPI#: 1376607176
19735 COLIMA RD STE 4
ROWLAND HEIGHTS, CA 91748
(909) 468-4622
(909) 468-4622
Spanish
M 9AM-6PM
TU 9AM-6:30PM
W 9AM-1PM
TH-F 8:30AM-5:30PM
SA 8:30AM-3:30PM
Accessibility: CONTACT PROVIDER
N/A
Cultural Competency: Y
Accepting New Patients: No

PENN, STEVE
License Type: OD
Gender: Male
License #: 13661
NPI#: 1942454749
1758 SIERRA LEONE AVE STE A
ROWLAND HEIGHTS, CA 91748
(626) 839-2938
(626) 839-2938
Spanish, Chinese
M 12AM-4PM
W 10AM-5PM
TH 12AM-4PM
F 12AM-5PM
SA 10AM-5PM
Accessibility: CONTACT PROVIDER
N/A
Cultural Competency: Y
Accepting New Patients: No

SAN DIMAS

DELGADO, KARINA
License Type: OD
Gender: Female

License #: 35274
NPI#: 1548985153
120 W BONITA AVE STE A
SAN DIMAS, CA 91773
(909) 599-1100
(909) 599-1100
Spanish
M 8:30AM-5:30PM
TU 10AM-6:30PM
W-TH 8:30AM-5:30PM
F 7AM-4PM
Accessibility: CONTACT PROVIDER
N/A
Cultural Competency: Y
Accepting New Patients: No

GARRATT, RICHARD
License Type: OD
Gender: Male
License #: 8364
NPI#: 1598813800
120 W BONITA AVE STE A
SAN DIMAS, CA 91773
(909) 599-1100
(909) 599-1100
M 8:30AM-5:30PM
TU 10AM-6:30PM
W-TH 8:30AM-5:30PM
F 7AM-4PM
Accessibility: CONTACT PROVIDER
N/A
Cultural Competency: Y
Accepting New Patients: No

GUTIERREZ, ABIGAYLE
License Type: OD
Gender: Female
License #: 33726
NPI#: 1134640048
120 W BONITA AVE STE A
SAN DIMAS, CA 91773
(909) 599-1100
(909) 599-1100
Spanish
M 8:30AM-5:30PM
TU 10AM-6:30PM
W-TH 8:30AM-5:30PM
F 7AM-4PM
Accessibility: CONTACT PROVIDER
N/A
Cultural Competency: Y
Accepting New Patients: No

ISHII-KIM, KELLIE-ANNE
License Type: OD
Gender: Female
License #: 35068
NPI#: 1710465372
425 W BONITA AVE STE 110B
SAN DIMAS, CA 91773
(909) 394-0462
(909) 394-0462
M 9AM-3PM
TU-TH 9AM-5PM
F 9AM-4PM
Accessibility: CONTACT PROVIDER
N/A
Cultural Competency: Y
Accepting New Patients: No

KIM, IRENE
License Type: OD
Gender: Female
License #: 34547
NPI#: 1699391631
425 W BONITA AVE STE 110B
SAN DIMAS, CA 91773
(909) 394-0462
(909) 394-0462
M 9AM-3PM
TU-TH 9AM-5PM
F 9AM-4PM
Accessibility: CONTACT PROVIDER
N/A
Cultural Competency: Y
Accepting New Patients: No

LAM, JULIE
License Type: OD
Gender: Female
License #: 15221
NPI#: 1730560889
425 W BONITA AVE STE 110B
SAN DIMAS, CA 91773
(909) 394-0462
(909) 394-0462
Spanish, Vietnamese
M 9AM-3PM
TU-TH 9AM-5PM
F 9AM-4PM
Accessibility: CONTACT PROVIDER
N/A
Cultural Competency: Y
Accepting New Patients: No

N. Blue Shield Promise 主治医生网络索引

NAKAMURA, ASHLEY
License Type: OD
Gender: Female
License #: 33554
NPI#: 1992251490
425 W BONITA AVE STE 110B
SAN DIMAS, CA 91773
(909) 394-0462
(909) 394-0462
M 9AM-3PM
TU-TH 9AM-5PM
F 9AM-4PM
Accessibility: CONTACT PROVIDER
N/A
Cultural Competency: Y
Accepting New Patients: No

PAUL, GRANT
License Type: OD
Gender: Male
License #: 9068
NPI#: 1437225026
1034 W ARROW HWY STE C
SAN DIMAS, CA 91773
(909) 592-5666
(909) 592-5666
Spanish
M-TU 10AM-6PM
TH-F 10AM-6PM
SA 10AM-3PM
Accessibility: CONTACT PROVIDER
N/A
Cultural Competency: Y
Accepting New Patients: No

PEREZ, LESLIE
License Type: OD
Gender: Female
License #: 35228
NPI#: 1942920939
425 W BONITA AVE STE 110B
SAN DIMAS, CA 91773
(909) 394-0462
(909) 394-0462
Spanish
M 9AM-3PM
TU-TH 9AM-5PM
F 9AM-4PM
Accessibility: CONTACT PROVIDER
N/A
Cultural Competency: Y
Accepting New Patients: No

SWEARINGEN, DAVID
License Type: OD
Gender: Male
License #: 11528
NPI#: 1912964834
425 W BONITA AVE STE 110B
SAN DIMAS, CA 91773
(909) 394-0462
(909) 394-0462
Spanish
M 9AM-3PM
TU-TH 9AM-5PM
F 9AM-4PM
Accessibility: CONTACT PROVIDER
N/A
Cultural Competency: Y
Accepting New Patients: No

VALENZUELA, ALYSSA
License Type: OD
Gender: Female
License #: 35073
NPI#: 1780302372
425 W BONITA AVE STE 110B
SAN DIMAS, CA 91773
(909) 394-0462
(909) 394-0462
M 9AM-3PM
TU-TH 9AM-5PM
F 9AM-4PM
Accessibility: CONTACT PROVIDER
N/A
Cultural Competency: Y
Accepting New Patients: No

WONG, VIONE
License Type: OD
Gender: Female
License #: 34517
NPI#: 1578184156
425 W BONITA AVE STE 110B
SAN DIMAS, CA 91773
(909) 394-0462
(909) 394-0462
M 9AM-3PM
TU-TH 9AM-5PM
F 9AM-4PM
Accessibility: CONTACT PROVIDER

了解最新信息，请致电 1-800-605-2556 联系 Blue Shield Promise Customer Care 部门，工作时间：周一至周五上午 8：00 至下午 6：00。TTY/TDD：711。在线访问，网址：blueshieldca.com/promise/medi-cal。此医疗服务提供者目录中的信息可能会发生变化。

N/A
Cultural Competency: Y
Accepting New Patients: No

SAN FERNANDO

CHORBADJIAN, ANAIS
License Type: OD
Gender: Female
License #: 33439
NPI#: 1770039851
602 N MACLAY AVE
SAN FERNANDO, CA 91340
(818) 403-6177
(818) 403-6177
Armenian
M-F 8AM-5PM
Accessibility: CONTACT PROVIDER
N/A
Cultural Competency: Y
Accepting New Patients: No

LIM, LEYEN
License Type: OD
Gender: Female
License #: 12233
NPI#: 1831160969
1101 TRUMAN ST STE E
SAN FERNANDO, CA 91340
(818) 361-2020
(818) 361-2020
Spanish, Vietnamese, Chinese
M 10AM-6PM
TU 9AM-5PM
W 10AM-6PM
TH 9AM-5PM
F 10AM-6PM
SA 9AM-2PM
Accessibility: CONTACT PROVIDER
N/A
Cultural Competency: Y
Accepting New Patients: No

OHANIAN, BIANA
License Type: OD
Gender: Female
License #: 9955
NPI#: 1427143817
906 SAN FERNANDO RD
SAN FERNANDO, CA 91340
(818) 361-1513
(818) 361-1513
Armenian, Turkish
M 9AM-7PM
TU 9AM-5PM
W 9AM-7PM
TH-F 9AM-5PM
SA 9AM-5PM
Accessibility: CONTACT PROVIDER
N/A
Cultural Competency: Y
Accepting New Patients: No

PETROSYAN, MARIANNA
License Type: OD
Gender: Female
License #: 14076
NPI#: 1316255508
1011 GLENOAKS BLVD
SAN FERNANDO, CA 91340
(818) 925-2225
(818) 925-2225
Armenian
M-TU 9AM-4:30PM
W 9AM-5:30PM
TH 9AM-4:30PM
F 9AM-5PM
SA 9AM-3PM
Accessibility: CONTACT PROVIDER
N/A
Cultural Competency: Y
Accepting New Patients: No

SAN GABRIEL

CHAN, GARRY
License Type: OD
Gender: Male
License #: 10265
NPI#: 1922216373
1724 NEW AVE
SAN GABRIEL, CA 91776
(626) 289-8868
(626) 289-8868
Vietnamese, Chinese
TU-F 9:30AM-5:30PM
SA 9:30AM-5:30PM
Accessibility: CONTACT PROVIDER
N/A
Cultural Competency: Y
Accepting New Patients: No

CHANG, SYLVIA
License Type: MD
Gender: Female
License #: A187821
NPI#: 1053843458
207 S SANTA ANITA ST STE

P25
SAN GABRIEL, CA 91776
(626) 200-1277
(626) 200-1277
M-F 8AM-5PM
Accessibility: CONTACT PROVIDER
N/A
Cultural Competency: Y
Accepting New Patients: No

CHAO, KAREN
License Type: OD
Gender: Female
License #: 10301
NPI#: 1013953108
121 S DEL MAR AVE STE A
SAN GABRIEL, CA 91776
(626) 287-0401
(626) 287-0401
Spanish, Chinese
M 12AM-8PM
TU-TH 9AM-6PM
F 8AM-5PM
Accessibility: CONTACT PROVIDER
N/A
Cultural Competency: Y
Accepting New Patients: No

CHU, YA-LI JULIA
License Type: OD
Gender: Female
License #: 33376
NPI#: 1578017000
207 S SANTA ANITA ST STE P25
SAN GABRIEL, CA 91776
(626) 200-1277
(626) 200-1277
M-F 8AM-5PM
Accessibility: CONTACT PROVIDER
N/A
Cultural Competency: Y
Accepting New Patients: No

KO, WILLIAM
License Type: MD
Gender: Male
License #: G73648
NPI#: 1548268873
117 S MISSION DR
SAN GABRIEL, CA 91776
(626) 284-2168
(626) 284-2168
Chinese
M-F 9AM-5:30PM
Accessibility: CONTACT PROVIDER
N/A
Cultural Competency: Y
Accepting New Patients: No

LIU, CHRISTINA
License Type: OD
Gender: Female
License #: 34542
NPI#: 1326677881
1724 NEW AVE
SAN GABRIEL, CA 91776
(626) 289-8868
(626) 289-8868
TU-F 9:30AM-5:30PM
SA 9:30AM-5:30PM
Accessibility: CONTACT PROVIDER
N/A
Cultural Competency: Y
Accepting New Patients: No

OBI, CHRISTOPHER
License Type: OD
Gender: Male
License #: 35329
NPI#: 1649865080
207 S SANTA ANITA ST STE P25
SAN GABRIEL, CA 91776
(626) 200-1277
(626) 200-1277
Spanish
M-F 8AM-5PM
Accessibility: CONTACT PROVIDER
N/A
Cultural Competency: Y
Accepting New Patients: No

SLEBODA, AGATHA
License Type: OD
Gender: Female
License #: 35564
NPI#: 1811680655
207 S SANTA ANITA ST STE P25
SAN GABRIEL, CA 91776
(626) 200-1277
(626) 200-1277
Polish
M-F 8AM-5PM

Accessibility: CONTACT PROVIDER
N/A
Cultural Competency: Y
Accepting New Patients: No

SZETO, LYNN
License Type: OD
Gender: Female
License #: 10252
NPI#: 1679660724
1045 E VALLEY BLVD STE 202
SAN GABRIEL, CA 91776
(626) 280-6212
(626) 280-6212
Spanish, Vietnamese, Chinese
M-F 9:30AM-6:30PM
SA 9:30AM-6:30PM
Accessibility: CONTACT PROVIDER
N/A
Cultural Competency: Y
Accepting New Patients: No

SZETO, JENNIFER
License Type: OD
Gender: Female
License #: 11751
NPI#: 1376526228
937 E LAS TUNAS DR STE A
SAN GABRIEL, CA 91776
(626) 287-2020
(626) 287-2020
Chinese
M 10AM-5:30PM
W 9AM-5:30PM
TH-F 10AM-6PM
SA 9AM-5PM
Accessibility: CONTACT PROVIDER
N/A
Cultural Competency: Y
Accepting New Patients: No

TAN, TIENG
License Type: OD
Gender: Male
License #: 13131
NPI#: 1467561084
220 W VALLEY BLVD STE 202
SAN GABRIEL, CA 91776
(626) 458-5393
(626) 458-5393
Chinese
M-TU 10:30AM-6PM
TH-F 10:30AM-6PM
SA 10:30AM-6PM
Accessibility: CONTACT PROVIDER
N/A
Cultural Competency: Y
Accepting New Patients: No

SAN PEDRO

ALASIL, TAREK
License Type: MD
Gender: Male
License #: A108797
NPI#: 1003072786
1360 W 6TH ST STE 165
SAN PEDRO, CA 90732
(562) 317-3892
(562) 317-3892
M-F 8AM-5PM
Accessibility: CONTACT PROVIDER
N/A
Cultural Competency: Y
Accepting New Patients: No

BAUMANN, DANIELA
License Type: OD
Gender: Female
License #: 34530
NPI#: 1982232146
1360 W 6TH ST STE 165
SAN PEDRO, CA 90732
(562) 317-3892
(562) 317-3892
M-F 8AM-5PM
Accessibility: CONTACT PROVIDER
N/A
Cultural Competency: Y
Accepting New Patients: No

CHANG, TOM
License Type: MD
Gender: Male
License #: A69909
NPI#: 1609848969
1360 W 6TH ST STE 165
SAN PEDRO, CA 90732
(562) 317-3892
(562) 317-3892
M-F 8AM-5PM
Accessibility: CONTACT PROVIDER
N/A

Cultural Competency: Y
Accepting New Patients: No

GOLDSTONE, ADAM
License Type: OD
Gender: Male
License #: 11051
NPI#: 1316972995
1360 W 6TH ST STE 165
SAN PEDRO, CA 90732
(562) 317-3892
(562) 317-3892
M-F 8AM-5PM
Accessibility: CONTACT PROVIDER
N/A
Cultural Competency: Y
Accepting New Patients: No

JAVIDI, SAEED
License Type: MD
Gender: Male
License #: A171480
NPI#: 1487183364
1360 W 6TH ST STE 165
SAN PEDRO, CA 90732
(562) 317-3892
(562) 317-3892
M-F 8AM-5PM
Accessibility: CONTACT PROVIDER
N/A
Cultural Competency: Y
Accepting New Patients: No

KALBAKJI, NATALY
License Type: OD
Gender: Female
License #: 34943
NPI#: 1700556438
1360 W 6TH ST STE 165
SAN PEDRO, CA 90732
(562) 317-3892
(562) 317-3892
Arabic
M-F 8AM-5PM
Accessibility: CONTACT PROVIDER
N/A
Cultural Competency: Y
Accepting New Patients: No

MARSHALL, LAWRENCE
License Type: OD
Gender: Male
License #: 8278
NPI#: 1851456586
28142 S WESTERN AVE
SAN PEDRO, CA 90732
(310) 832-2020
(310) 832-2020
Spanish
M-F 9AM-6PM
SA 9AM-2PM
Accessibility: CONTACT PROVIDER
N/A
Cultural Competency: Y
Accepting New Patients: No

NGUYEN, THY
License Type: OD
Gender: Female
License #: 12746
NPI#: 1750490413
1360 W 6TH ST STE 165
SAN PEDRO, CA 90732
(562) 317-3892
(562) 317-3892
Spanish, Vietnamese
M-F 8AM-5PM
Accessibility: CONTACT PROVIDER
N/A
Cultural Competency: Y
Accepting New Patients: No

TON-NU, MY LINH
License Type: OD
Gender: Female
License #: 34990
NPI#: 1245733476
1360 W 6TH ST STE 165
SAN PEDRO, CA 90732
(562) 317-3892
(562) 317-3892
M-F 8AM-5PM
Accessibility: CONTACT PROVIDER
N/A
Cultural Competency: Y
Accepting New Patients: No

TU, BEVERLY
License Type: OD
Gender: Female
License #: 34108
NPI#: 1053892794
1360 W 6TH ST STE 165
SAN PEDRO, CA 90732
(562) 317-3892

(562) 317-3892
Spanish, Vietnamese
M-F 8AM-5PM
Accessibility: CONTACT PROVIDER
N/A
Cultural Competency: Y
Accepting New Patients: No

VIVIRITO, MARY
License Type: OD
Gender: Female
License #: 33798
NPI#: 1477968667
1360 W 6TH ST STE 165
SAN PEDRO, CA 90732
(562) 317-3892
(562) 317-3892
Spanish
M-F 8AM-5PM
Accessibility: CONTACT PROVIDER
N/A
Cultural Competency: Y
Accepting New Patients: No

WONG, SHARON
License Type: OD
Gender: Female
License #: 15137
NPI#: 1497159552
1360 W 6TH ST STE 165
SAN PEDRO, CA 90732
(562) 317-3892
(562) 317-3892
Spanish
M-F 8AM-5PM
Accessibility: CONTACT PROVIDER
N/A
Cultural Competency: Y
Accepting New Patients: No

ZVANUT, DONALD
License Type: OD
Gender: Male
License #: 8642
NPI#: 1336211804
1360 W 6TH ST STE 165
SAN PEDRO, CA 90732
(562) 317-3892
(562) 317-3892
M-F 8AM-5PM
Accessibility: CONTACT PROVIDER
N/A
Cultural Competency: Y
Accepting New Patients: No

SANTA FE SPRINGS

GONZALEZ, MANUEL
License Type: OD
Gender: Male
License #: 7199
NPI#: 1497800692
11552 TELEGRAPH RD
SANTA FE SPRINGS, CA 90670
(562) 868-2418
(562) 868-2418
Spanish
TU-F 9AM-6PM
SA 8:30AM-4PM
Accessibility: CONTACT PROVIDER
N/A
Cultural Competency: Y
Accepting New Patients: No

SALADO, MARIA
License Type: OD
Gender: Female
License #: 33396
NPI#: 1588027940
11552 TELEGRAPH RD
SANTA FE SPRINGS, CA 90670
(562) 868-2418
(562) 868-2418
Spanish
TU-F 9AM-6PM
SA 8:30AM-4PM
Accessibility: CONTACT PROVIDER
N/A
Cultural Competency: Y
Accepting New Patients: No

SPRENKEL, ANDREW
License Type: OD
Gender: Male
License #: 34926
NPI#: 1740869197
11552 TELEGRAPH RD
SANTA FE SPRINGS, CA 90670
(562) 868-2418
(562) 868-2418
TU-F 9AM-6PM
SA 8:30AM-4PM
Accessibility: CONTACT PROVIDER

N/A
Cultural Competency: Y
Accepting New Patients: No

SANTA MONICA

COHEN, BARRY
License Type: OD
Gender: Male
License #: 6417
NPI#: 1952425548
808 WILSHIRE BLVD STE 140B
SANTA MONICA, CA 90401
(310) 395-9276
(310) 395-9276
Spanish
M 10AM-4PM
TU-TH 9AM-5:30PM
SA 9AM-2PM
Accessibility: CONTACT PROVIDER
N/A
Cultural Competency: Y
Accepting New Patients: No

HIKIN, AMANDA
License Type: OD
Gender: Female
License #: 14179
NPI#: 1457639213
1234 7TH ST STE 2
SANTA MONICA, CA 90401
(310) 395-5778
(310) 395-5778
Spanish
TH-F 8AM-5PM
Accessibility: CONTACT PROVIDER
N/A
Cultural Competency: Y
Accepting New Patients: No

WONG, KING
License Type: OD
Gender: Male
License #: 12461
NPI#: 1336471440
1526 14TH ST STE 101
SANTA MONICA, CA 90404
(310) 395-2106
(310) 395-2106
Spanish, Chinese
M-F 9:30AM-5:30PM
SA 9:30AM-1PM
Accessibility: CONTACT PROVIDER
N/A
Cultural Competency: Y
Accepting New Patients: No

SHERMAN OAKS

GABRIELIAN, KARINE
License Type: MD
Gender: Female
License #: A66613
NPI#: 1740388982
13739 RIVERSIDE DR STE A
SHERMAN OAKS, CA 91423
(818) 386-0008
(818) 386-0008
Armenian, Russian
M-F 9AM-6PM
SA 9AM-6PM
Accessibility: CONTACT PROVIDER
N/A
Cultural Competency: Y
Accepting New Patients: No

HOVANESIAN, HAROUTUN
License Type: MD
Gender: Male
License #: A67565
NPI#: 1154341626
13739 RIVERSIDE DR STE A
SHERMAN OAKS, CA 91423
(818) 386-0008
(818) 386-0008
Armenian, Russian, Spanish
M-F 9AM-6PM
SA 9AM-6PM
Accessibility: CONTACT PROVIDER
N/A
Cultural Competency: Y
Accepting New Patients: No

SLOAN, JAMES
License Type: OD
Gender: Male
License #: 14555
NPI#: 1639480510
13321 MOORPARK ST
SHERMAN OAKS, CA 91423
(818) 501-5565
(818) 501-5565
M-F 9AM-5PM
Accessibility: CONTACT PROVIDER
N/A
Cultural Competency: Y

Accepting New Patients: No

STEINBERG, CRAIG
License Type: OD
Gender: Male
License #: 8032
NPI#: 1285710939
4454 VAN NUYS BLVD STE C
SHERMAN OAKS, CA 91403
(818) 981-2489
(818) 981-2489
Spanish
M-F 9:30AM-5:30PM
SA 9:30AM-2PM
Accessibility: CONTACT PROVIDER
N/A
Cultural Competency: Y
Accepting New Patients: No

SOUTH GATE

CHEN, FELICIA
License Type: OD
Gender: Female
License #: 12590
NPI#: 1386769362
3329 TWEEDY BLVD
SOUTH GATE, CA 90280
(323) 566-6183
(323) 566-6183
Indonesian, Spanish, Chinese
M-F 9AM-6PM
SA 7AM-2PM
Accessibility: CONTACT PROVIDER
N/A
Cultural Competency: Y
Accepting New Patients: No

COHN, KENNETH
License Type: MD
Gender: Male
License #: G18784
NPI#: 1578581187
3849 TWEEDY BLVD
SOUTH GATE, CA 90280
(323) 567-1396
(323) 567-1396
Spanish
M-F 8AM-5PM
Accessibility: CONTACT PROVIDER
N/A
Cultural Competency: Y
Accepting New Patients: No

CORONA, FABIAN
License Type: OD
Gender: Male
License #: 14923
NPI#: 1821401886
3329 TWEEDY BLVD
SOUTH GATE, CA 90280
(323) 566-6183
(323) 566-6183
Spanish
M-F 9AM-6PM
SA 7AM-2PM
Accessibility: CONTACT PROVIDER
N/A
Cultural Competency: Y
Accepting New Patients: No

HERNANDEZ, MARILYN
License Type: OD
Gender: Female
License #: 33682
NPI#: 1376079020
3329 TWEEDY BLVD
SOUTH GATE, CA 90280
(323) 566-6183
(323) 566-6183
Spanish
M-F 9AM-6PM
SA 7AM-2PM
Accessibility: CONTACT PROVIDER
N/A
Cultural Competency: Y
Accepting New Patients: No

PENNINO, ANNA
License Type: OD
Gender: Female
License #: 9996
NPI#: 1962495408
3329 TWEEDY BLVD
SOUTH GATE, CA 90280
(323) 566-6183
(323) 566-6183
Spanish
M-F 9AM-6PM
SA 7AM-2PM
Accessibility: CONTACT PROVIDER
N/A
Cultural Competency: Y
Accepting New Patients: No

N. Blue Shield Promise 主治医生网络索引

SOUTH PASADENA

LATTER, MITCHELL
License Type: MD
Gender: Male
License #: G40013
NPI#: 1255411625
1499 HUNTINGTON DR STE 508
SOUTH PASADENA, CA 91030
(626) 799-9588
(626) 799-9588
M-TU 9AM-5PM
TH-F 9AM-5PM
Accessibility: CONTACT PROVIDER
N/A
Cultural Competency: Y
Accepting New Patients: No

SHIRVANIAN, HRIPSIME
License Type: OD
Gender: Female
License #: 13564
NPI#: 1275784118
1024 MISSION ST STE B
SOUTH PASADENA, CA 91030
(626) 460-6022
(626) 460-6022
Spanish
M 10AM-6PM
TU 9AM-5PM
W 10AM-6PM
TH 11AM-7PM
F 9AM-5PM
SA 10AM-3PM
Accessibility: CONTACT PROVIDER
N/A
Cultural Competency: Y
Accepting New Patients: No

STEVENSON RANCH

WINSTON, MARK
License Type: OD
Gender: Male
License #: 7679
NPI#: 1548232010
25834 THE OLD RD
STEVENSON RANCH, CA 91381
(661) 259-3300
(661) 259-3300
Spanish
M 9AM-6PM
TU 9AM-5PM
W 9AM-6PM
TH 9AM-1PM
F 9AM-5PM
SA 9AM-4PM
Accessibility: CONTACT PROVIDER
N/A
Cultural Competency: Y
Accepting New Patients: No

STUDIO CITY

KIM, JULIE
License Type: OD
Gender: Female
License #: 9773
NPI#: 1336292721
12214 VENTURA BLVD
STUDIO CITY, CA 91604
(818) 761-3379
(818) 761-3379
Korean, Spanish
M-F 10AM-6PM
SA 10AM-6PM
Accessibility: CONTACT PROVIDER
N/A
Cultural Competency: Y
Accepting New Patients: No

SUN VALLEY

KOCHKARIAN, YERAZ
License Type: OD
Gender: Female
License #: 34906
NPI#: 1942975982
8447 LAUREL CANYON BLVD
SUN VALLEY, CA 91352
(818) 504-2020
(818) 504-2020
M-F 9AM-5PM
SA 9AM-2PM
Accessibility: CONTACT PROVIDER
N/A
Cultural Competency: Y
Accepting New Patients: No

LEE, KERRI DAVIDOVE
License Type: OD
Gender: Female
License #: 7786
NPI#: 1528117413

8447 LAUREL CANYON BLVD
SUN VALLEY, CA 91352
(818) 504-2020
(818) 504-2020
Spanish
M-F 9AM-5PM
SA 9AM-2PM
Accessibility: CONTACT PROVIDER
N/A
Cultural Competency: Y
Accepting New Patients: No

SHUHAM, ELLEN
License Type: OD
Gender: Female
License #: 6899
NPI#: 1629127519
8447 LAUREL CANYON BLVD
SUN VALLEY, CA 91352
(818) 504-2020
(818) 504-2020
Spanish
M-F 9AM-5PM
SA 9AM-2PM
Accessibility: CONTACT PROVIDER
N/A
Cultural Competency: Y
Accepting New Patients: No

SINAI, NIKTA
License Type: OD
Gender: Female
License #: 14535
NPI#: 1316297328
9375 SAN FERNANDO RD
SUN VALLEY, CA 91352
(818) 768-3000
(818) 768-3000
Faroese, Spanish
M-F 9AM-5PM
Accessibility: CONTACT PROVIDER
N/A
Cultural Competency: Y
Accepting New Patients: No

VALENZUELA, ALYSSA
License Type: OD
Gender: Female
License #: 35073
NPI#: 1780302372
8447 LAUREL CANYON BLVD
SUN VALLEY, CA 91352
(818) 504-2020
(818) 504-2020
M-F 9AM-5PM
SA 9AM-2PM
Accessibility: CONTACT PROVIDER
N/A
Cultural Competency: Y
Accepting New Patients: No

YAZDANMEHR, EMETISSE
License Type: OD
Gender: Female
License #: 15070
NPI#: 1194133322
8447 LAUREL CANYON BLVD
SUN VALLEY, CA 91352
(818) 504-2020
(818) 504-2020
M-F 9AM-5PM
SA 9AM-2PM
Accessibility: CONTACT PROVIDER
N/A
Cultural Competency: Y
Accepting New Patients: No

SYLMAR

CABALLERO, JAMES
License Type: OD
Gender: Male
License #: 8936
NPI#: 1740360742
12661 GLENOAKS BLVD
SYLMAR, CA 91342
(818) 367-2171
(818) 367-2171
Spanish
M 10:30AM-6PM
TU 9:30AM-5:30PM
W 9:30AM-6:30PM
TH-F 9:30AM-5:30PM
SA 8AM-3PM
Accessibility: CONTACT PROVIDER
N/A
Cultural Competency: Y
Accepting New Patients: No

HOEFT, CRAIG
License Type: OD
Gender: Male

License #: 8494
NPI#: 1942360276
12661 GLENOAKS BLVD
SYLMAR, CA 91342
(818) 367-2171
(818) 367-2171
Spanish
M 10:30AM-6PM
TU 9:30AM-5:30PM
W 9:30AM-6:30PM
TH-F 9:30AM-5:30PM
SA 8AM-3PM
Accessibility: CONTACT PROVIDER
N/A
Cultural Competency: Y
Accepting New Patients: No

IRIARTE, JEANNETTE
License Type: OD
Gender: Female
License #: 8747
NPI#: 1720069644
13867 FOOTHILL BLVD STE 108
SYLMAR, CA 91342
(818) 362-5888
(818) 362-5888
Spanish
M-F 9AM-5:30PM
SA 9AM-1:30PM
Accessibility: CONTACT PROVIDER
N/A
Cultural Competency: Y
Accepting New Patients: No

NGO, ANN
License Type: OD
Gender: Female
License #: 15437
NPI#: 1083085666
12661 GLENOAKS BLVD
SYLMAR, CA 91342
(818) 367-2171
(818) 367-2171
M 10:30AM-6PM
TU 9:30AM-5:30PM
W 9:30AM-6:30PM
TH-F 9:30AM-5:30PM
SA 8AM-3PM
Accessibility: CONTACT PROVIDER
N/A
Cultural Competency: Y
Accepting New Patients: No

VARDANYAN, LUSINE
License Type: OD
Gender: Female
License #: 33978
NPI#: 1154807345
12661 GLENOAKS BLVD
SYLMAR, CA 91342
(818) 367-2171
(818) 367-2171
Armenian
M 10:30AM-6PM
TU 9:30AM-5:30PM
W 9:30AM-6:30PM
TH-F 9:30AM-5:30PM
SA 8AM-3PM
Accessibility: CONTACT PROVIDER
N/A
Cultural Competency: Y
Accepting New Patients: No

TARZANA

AMINI, PAYAM
License Type: MD
License #: A107595
NPI#: 1205036456
18370 BURBANK BLVD STE 207
TARZANA, CA 91356
(818) 996-3400
(818) 996-3400
M-F 8AM-5PM
Accessibility: CONTACT PROVIDER
N/A
Cultural Competency: Y
Accepting New Patients: No

CHOI, DANIEL
License Type: Ot
Gender: Male
License #: A178466
NPI#: 1679078216
18370 BURBANK BLVD STE 207
TARZANA, CA 91356
(818) 996-3400
(818) 996-3400
Korean
M-F 8AM-5PM
Accessibility: CONTACT PROVIDER
N/A
Cultural Competency: Y
Accepting New Patients: No

N. Blue Shield Promise 主治医生网络索引

CHU, YA-LI JULIA
License Type: OD
Gender: Female
License #: 33376
NPI#: 1578017000
18370 BURBANK BLVD STE 207
TARZANA, CA 91356
(818) 996-3400
(818) 996-3400
M-F 8AM-5PM
Accessibility: CONTACT PROVIDER
N/A
Cultural Competency: Y
Accepting New Patients: No

FUERST, NICOLE
License Type: MD
Gender: Female
License #: A161508
NPI#: 1871835355
18370 BURBANK BLVD STE 207
TARZANA, CA 91356
(818) 996-3400
(818) 996-3400
M-F 8AM-5PM
Accessibility: CONTACT PROVIDER
N/A
Cultural Competency: Y
Accepting New Patients: No

PATEL, JAY
License Type: MD
Gender: Male
License #: A127433
NPI#: 1194958959
18370 BURBANK BLVD STE 207
TARZANA, CA 91356
(818) 996-3400
(818) 996-3400
Gujarati, Hindi, Polish
M-F 8AM-5PM
Accessibility: CONTACT PROVIDER
N/A
Cultural Competency: Y
Accepting New Patients: No

SHIRAZIAN, FOAD
License Type: OD
Gender: Male
License #: 11746
NPI#: 1780700989
18399 VENTURA BLVD STE 10
TARZANA, CA 91356
(818) 757-3200
(818) 757-3200
Spanish
M 9AM-2PM
TU-F 10AM-6PM
Accessibility: CONTACT PROVIDER
N/A
Cultural Competency: Y
Accepting New Patients: No

SLEBODA, AGATHA
License Type: OD
Gender: Female
License #: 35564
NPI#: 1811680655
18370 BURBANK BLVD STE 207
TARZANA, CA 91356
(818) 996-3400
(818) 996-3400
Polish
M-F 8AM-5PM
Accessibility: CONTACT PROVIDER
N/A
Cultural Competency: Y
Accepting New Patients: No

SMYTH-MEDINA, ROBERT
License Type: MD
Gender: Male
License #: A48784
NPI#: 1073565560
18370 BURBANK BLVD STE 207
TARZANA, CA 91356
(818) 996-3400
(818) 996-3400
Spanish
M-F 8AM-5PM
Accessibility: CONTACT PROVIDER
N/A
Cultural Competency: Y
Accepting New Patients: No

VILLEGAS, REX
License Type: OD
Gender: Male
License #: 12668

了解最新信息，请致电 1-800-605-2556 联系 Blue Shield Promise Customer Care 部门，工作时间：周一至周五上午 8：00 至下午 6：00。TTY/TDD：711。在线访问，网址：blueshieldca.com/promise/medi-cal。此医疗服务提供者目录中的信息可能会发生变化。

NPI#: 1992746275
18370 BURBANK BLVD STE 207
TARZANA, CA 91356
(818) 996-3400
(818) 996-3400
M-F 8AM-5PM
Accessibility: CONTACT PROVIDER
N/A
Cultural Competency: Y
Accepting New Patients: No

TEMPLE CITY

HAN, PAULINA
License Type: OD
Gender: Female
License #: 11057
NPI#: 1558382002
5803 ROSEMEAD BLVD
TEMPLE CITY, CA 91780
(626) 287-8505
(626) 287-8505
Vietnamese, Chinese
M-F 10:30AM-7PM
SA 9AM-2PM
Accessibility: CONTACT PROVIDER
N/A
Cultural Competency: Y
Accepting New Patients: No

KWONG, TIFFANY
License Type: OD
Gender: Female
License #: 34613
NPI#: 1003427469
5803 ROSEMEAD BLVD
TEMPLE CITY, CA 91780
(626) 287-8505
(626) 287-8505
Spanish, Chinese
M-F 10:30AM-7PM
SA 9AM-2PM
Accessibility: CONTACT PROVIDER
N/A
Cultural Competency: Y
Accepting New Patients: No

NGO, TRI
License Type: OD
Gender: Male
License #: 12745
NPI#: 1902028962
9668 LAS TUNAS DR
TEMPLE CITY, CA 91780
(626) 286-1993
(626) 286-1993
Vietnamese
M 10:30AM-7PM
W-F 10:30AM-7PM
SA 10:30AM-7PM
Accessibility: CONTACT PROVIDER
N/A
Cultural Competency: Y
Accepting New Patients: No

YOUNG, MINDY
License Type: OD
Gender: Female
License #: 10609
NPI#: 1568497378
9668 LAS TUNAS DR
TEMPLE CITY, CA 91780
(626) 286-1993
(626) 286-1993
Chinese
M 10:30AM-7PM
W-F 10:30AM-7PM
SA 10:30AM-7PM
Accessibility: CONTACT PROVIDER
N/A
Cultural Competency: Y
Accepting New Patients: No

TORRANCE

AGUERO, CAROLINA
License Type: OD
Gender: Female
License #: 10671
NPI#: 1447274121
24223 CRENSHAW BLVD STE E
TORRANCE, CA 90505
(310) 325-2000
(310) 325-2000
Spanish
M-F 9AM-6PM
SA 8AM-2PM
Accessibility: CONTACT PROVIDER
N/A
Cultural Competency: Y
Accepting New Patients: No

ALASIL, TAREK
License Type: MD
Gender: Male
License #: A108797

NPI#: 1003072786
3440 LOMITA BLVD STE 100
TORRANCE, CA 90505
(562) 317-3893
(562) 317-3893
M-F 8AM-5PM
Accessibility: CONTACT PROVIDER
N/A
Cultural Competency: Y
Accepting New Patients: No

ALBEAR, SINAN
License Type: MD
Gender: Male
License #: 1609371822
NPI#: 1609371822
3440 LOMITA BLVD STE 100
TORRANCE, CA 90505
(562) 317-3893
(562) 317-3893
Arabic
M-F 8AM-5PM
Accessibility: CONTACT PROVIDER
N/A
Cultural Competency: Y
Accepting New Patients: No

BASS, ERIC
License Type: OD
Gender: Male
License #: 8249
NPI#: 1780765289
4505 SEPULVEDA BLVD
TORRANCE, CA 90505
(310) 792-2020
(310) 792-2020
Spanish
M-F 9:30AM-6PM
SA 9AM-3PM
Accessibility: CONTACT PROVIDER
N/A
Cultural Competency: Y
Accepting New Patients: No

BASS, ERIC
License Type: OD
Gender: Male
License #: 8249
NPI#: 1780765289
4505 SEPULVEDA BLVD
TORRANCE, CA 90505
(310) 792-2020
(310) 792-2020
Spanish
TU-F 10AM-6PM
SA 9AM-3PM
Accessibility: CONTACT PROVIDER
N/A
Cultural Competency: Y
Accepting New Patients: No

BAUMANN, DANIELA
License Type: OD
Gender: Female
License #: 34530
NPI#: 1982232146
3440 LOMITA BLVD STE 100
TORRANCE, CA 90505
(562) 317-3893
(562) 317-3893
M-F 8AM-5PM
Accessibility: CONTACT PROVIDER
N/A
Cultural Competency: Y
Accepting New Patients: No

CASEY, RICHARD
License Type: MD
Gender: Male
License #: G69608
NPI#: 1609890797
3655 LOMITA BLVD STE 410
TORRANCE, CA 90505
(310) 803-9633
(310) 803-9633
M-F 8AM-5PM
Accessibility: CONTACT PROVIDER
N/A
Cultural Competency: Y
Accepting New Patients: No

CHANG, TOM
License Type: MD
Gender: Male
License #: A69909
NPI#: 1609848969
3440 LOMITA BLVD STE 100
TORRANCE, CA 90505
(562) 317-3893
(562) 317-3893

M-F 8AM-5PM
Accessibility: CONTACT PROVIDER
N/A
Cultural Competency: Y
Accepting New Patients: No

CHAU, VIVIAN
License Type: OD
Gender: Female
License #: 35427
NPI#: 1558052951
3440 LOMITA BLVD STE 100
TORRANCE, CA 90505
(562) 317-3893
(562) 317-3893
Chinese
M-F 8AM-5PM
Accessibility: CONTACT PROVIDER
N/A
Cultural Competency: Y
Accepting New Patients: No

GOYA, DEBBIE
License Type: OD
Gender: Female
License #: 10024
NPI#: 1992777585
2202 ARTESIA BLVD STE A
TORRANCE, CA 90504
(310) 327-4878
(310) 327-4878
M 8:30AM-5PM
TU 8:30AM-5:30PM
W 8AM-4PM
TH 8:30AM-5:30PM
F 8:30AM-5PM
SA 8:30AM-12AM
Accessibility: CONTACT PROVIDER
N/A
Cultural Competency: Y
Accepting New Patients: No

GRANT-ACQUAH, KWEKU
License Type: MD
Gender: Male
License #: A126202
NPI#: 1831327626
3440 LOMITA BLVD STE 100
TORRANCE, CA 90505
(562) 317-3893
(562) 317-3893
M-F 8AM-5PM
Accessibility: CONTACT PROVIDER
N/A
Cultural Competency: Y
Accepting New Patients: No

GRATTAN, ANNE
License Type: OD
Gender: Female
License #: 15086
NPI#: 1972945913
3655 LOMITA BLVD STE 410
TORRANCE, CA 90505
(310) 803-9633
(310) 803-9633
Spanish, Vietnamese
M-F 8AM-5PM
Accessibility: CONTACT PROVIDER
N/A
Cultural Competency: Y
Accepting New Patients: No

HAMOUIE, JUDY
License Type: OD
Gender: Female
License #: 34984
NPI#: 1518638287
3440 LOMITA BLVD STE 100
TORRANCE, CA 90505
(562) 317-3893
(562) 317-3893
M-F 8AM-5PM
Accessibility: CONTACT PROVIDER
N/A
Cultural Competency: Y
Accepting New Patients: No

HAN, SHARON
License Type: OD
Gender: Female
License #: 35216
NPI#: 1497403778
3655 LOMITA BLVD STE 410
TORRANCE, CA 90505
(310) 803-9633
(310) 803-9633
M-F 8AM-5PM
Accessibility: CONTACT PROVIDER

N/A
Cultural Competency: Y
Accepting New Patients: No

HO, LINH
License Type: OD
Gender: Female
License #: 34747
NPI#: 1770171134
3440 LOMITA BLVD STE 100
TORRANCE, CA 90505
(562) 317-3893
(562) 317-3893
Vietnamese
M-F 8AM-5PM
Accessibility: CONTACT PROVIDER
N/A
Cultural Competency: Y
Accepting New Patients: No

HOSAKA, RUSSELL
License Type: OD
Gender: Male
License #: 7226
NPI#: 1447245188
22809 HAWTHORNE BLVD
TORRANCE, CA 90505
(310) 373-9993
(310) 373-9993
Japanese
M-F 9:30AM-5:30PM
SA 9AM-1PM
Accessibility: CONTACT PROVIDER
N/A
Cultural Competency: Y
Accepting New Patients: No

HSU, GEOFFREY
License Type: OD
Gender: Male
License #: 14920
NPI#: 1609289917
23441 MADISON ST STE 120
TORRANCE, CA 90505
(310) 373-6708
(310) 373-6708
Spanish
M-F 8:30AM-4:30PM
SA 8:30AM-4:30PM
Accessibility: CONTACT PROVIDER
N/A
Cultural Competency: Y
Accepting New Patients: No

HUNG, JANICE
License Type: OD
Gender: Female
License #: 34296
NPI#: 1750917936
3440 LOMITA BLVD STE 100
TORRANCE, CA 90505
(562) 317-3893
(562) 317-3893
M-F 8AM-5PM
Accessibility: CONTACT PROVIDER
N/A
Cultural Competency: Y
Accepting New Patients: No

IGE, ERIC
License Type: OD
Gender: Male
License #: 10529
NPI#: 1316022262
17523 CRENSHAW BLVD
TORRANCE, CA 90504
(310) 327-9693
(310) 327-9693
M-TU 9AM-5:30PM
W 9AM-1PM
TH-F 9AM-5:30PM
SA 8:30AM-1PM
Accessibility: CONTACT PROVIDER
N/A
Cultural Competency: Y
Accepting New Patients: No

JAVIDI, SAEED
License Type: MD
Gender: Male
License #: A171480
NPI#: 1487183364
3440 LOMITA BLVD STE 100
TORRANCE, CA 90505
(562) 317-3893
(562) 317-3893
M-F 8AM-5PM
Accessibility: CONTACT PROVIDER
N/A
Cultural Competency: Y
Accepting New Patients: No

KALBAKJI, NATALY
License Type: OD
Gender: Female
License #: 34943
NPI#: 1700556438
3440 LOMITA BLVD STE 100
TORRANCE, CA 90505
(562) 317-3893
(562) 317-3893
Arabic
M-F 8AM-5PM
Accessibility: CONTACT PROVIDER
N/A
Cultural Competency: Y
Accepting New Patients: No

KHALIL, VADY
License Type: OD
Gender: Male
License #: 35137
NPI#: 1275263584
3440 LOMITA BLVD STE 100
TORRANCE, CA 90505
(562) 317-3893
(562) 317-3893
Arabic
M-F 8AM-5PM
Accessibility: CONTACT PROVIDER
N/A
Cultural Competency: Y
Accepting New Patients: No

KIM, JANET KIEHONG
License Type: MD
Gender: Female
License #: A123752
NPI#: 1336374123
3655 LOMITA BLVD STE 410
TORRANCE, CA 90505
(310) 803-9633
(310) 803-9633
M-F 8AM-5PM
Accessibility: CONTACT PROVIDER
N/A
Cultural Competency: Y
Accepting New Patients: No

LE, HUONG
License Type: OD
Gender: Female
License #: 33843
NPI#: 1750894630
3655 LOMITA BLVD STE 410
TORRANCE, CA 90505
(310) 803-9633
(310) 803-9633
Spanish
M-F 8AM-5PM
Accessibility: CONTACT PROVIDER
N/A
Cultural Competency: Y
Accepting New Patients: No

LEI, SHARON
License Type: OD
Gender: Female
License #: 34933
NPI#: 1407524119
3655 LOMITA BLVD STE 410
TORRANCE, CA 90505
(310) 803-9633
(310) 803-9633
M-F 8AM-5PM
Accessibility: CONTACT PROVIDER
N/A
Cultural Competency: Y
Accepting New Patients: No

LILLO, OSCAR
License Type: OD
Gender: Male
License #: 13656
NPI#: 1669435509
3440 LOMITA BLVD STE 100
TORRANCE, CA 90505
(562) 317-3893
(562) 317-3893
Spanish
M-F 8AM-5PM
Accessibility: CONTACT PROVIDER
N/A
Cultural Competency: Y
Accepting New Patients: No

LIU, TIFFANY
License Type: OD
Gender: Female
License #: 14474
NPI#: 1518222538

4505 SEPULVEDA BLVD
TORRANCE, CA 90505
(310) 792-2020
(310) 792-2020
Chinese
TU-F 10AM-6PM
SA 9AM-3PM
Accessibility: CONTACT PROVIDER
N/A
Cultural Competency: Y
Accepting New Patients: No

LIU, TIFFANY
License Type: OD
Gender: Female
License #: 14474
NPI#: 1518222538
4505 SEPULVEDA BLVD
TORRANCE, CA 90505
(310) 792-2020
(310) 792-2020
Chinese
M-F 9:30AM-6PM
SA 9AM-3PM
Accessibility: CONTACT PROVIDER
N/A
Cultural Competency: Y
Accepting New Patients: No

LOGAN, DWAYNE
License Type: MD
Gender: Male
License #: G68583
NPI#: 1164520714
3655 LOMITA BLVD STE 410
TORRANCE, CA 90505
(310) 803-9633
(310) 803-9633
Spanish
M-F 8AM-5PM
Accessibility: CONTACT PROVIDER
N/A
Cultural Competency: Y
Accepting New Patients: No

LOUIE, MAE LAE
License Type: OD
Gender: Female
License #: 11573
NPI#: 1508824012
24223 CRENSHAW BLVD STE E
TORRANCE, CA 90505
(310) 325-2000
(310) 325-2000
Spanish
M-F 9AM-6PM
SA 8AM-2PM
Accessibility: CONTACT PROVIDER
N/A
Cultural Competency: Y
Accepting New Patients: No

MATSUOKA, STANLEY
License Type: OD
Gender: Male
License #: 5738
NPI#: 1366574360
17523 CRENSHAW BLVD
TORRANCE, CA 90504
(310) 327-9693
(310) 327-9693
M-TU 9AM-5:30PM
W 9AM-1PM
TH-F 9AM-5:30PM
SA 8:30AM-1PM
Accessibility: CONTACT PROVIDER
N/A
Cultural Competency: Y
Accepting New Patients: No

MAYEDA, JANIS
License Type: OD
Gender: Female
License #: 10514
NPI#: 1003888728
2202 ARTESIA BLVD STE A
TORRANCE, CA 90504
(310) 327-4878
(310) 327-4878
Spanish
M 8:30AM-5PM
TU 8:30AM-5:30PM
W 8AM-4PM
TH 8:30AM-5:30PM
F 8:30AM-5PM
SA 8:30AM-12AM
Accessibility: CONTACT PROVIDER
N/A
Cultural Competency: Y
Accepting New Patients: No

MONTANA COLLINS, CLAUDIA
License Type: OD
Gender: Female

License #: 12170
NPI#: 1669558557
3655 LOMITA BLVD STE 410
TORRANCE, CA 90505
(310) 803-9633
(310) 803-9633
Spanish
M-F 8AM-5PM
Accessibility: CONTACT PROVIDER
N/A
Cultural Competency: Y
Accepting New Patients: No

NAWAZISH, SABA
License Type: MD
Gender: Female
License #: A165351
NPI#: 1184086639
3440 LOMITA BLVD STE 100
TORRANCE, CA 90505
(562) 317-3893
(562) 317-3893
M-F 8AM-5PM
Accessibility: CONTACT PROVIDER
N/A
Cultural Competency: Y
Accepting New Patients: No

NGUYEN, THY
License Type: OD
Gender: Female
License #: 12746
NPI#: 1750490413
3440 LOMITA BLVD STE 100
TORRANCE, CA 90505
(562) 317-3893
(562) 317-3893
Spanish, Vietnamese
M-F 8AM-5PM
Accessibility: CONTACT PROVIDER
N/A
Cultural Competency: Y
Accepting New Patients: No

NGUYEN, MEGGIE
License Type: OD
Gender: Female
License #: 15342
NPI#: 1649552548
3655 LOMITA BLVD STE 410
TORRANCE, CA 90505
(310) 803-9633
(310) 803-9633
Vietnamese
M-F 8AM-5PM
Accessibility: CONTACT PROVIDER
N/A
Cultural Competency: Y
Accepting New Patients: No

PANDYA, BHUMIKA
License Type: OD
Gender: Female
License #: 35025
NPI#: 1063182822
3440 LOMITA BLVD STE 100
TORRANCE, CA 90505
(562) 317-3893
(562) 317-3893
Hindi
M-F 8AM-5PM
Accessibility: CONTACT PROVIDER
N/A
Cultural Competency: Y
Accepting New Patients: No

PARFENOVA, ANNA
License Type: OD
Gender: Female
License #: 33723
NPI#: 1629590401
22809 HAWTHORNE BLVD
TORRANCE, CA 90505
(310) 373-9993
(310) 373-9993
Russian, Spanish
M-F 9:30AM-5:30PM
SA 9AM-1PM
Accessibility: CONTACT PROVIDER
N/A
Cultural Competency: Y
Accepting New Patients: No

PHAN, MIMI
License Type: OD
Gender: Female
License #: 14705
NPI#: 1598187924
3655 LOMITA BLVD STE 410

TORRANCE, CA 90505
(310) 803-9633
(310) 803-9633
Vietnamese
M-F 8AM-5PM
Accessibility: CONTACT PROVIDER
N/A
Cultural Competency: Y
Accepting New Patients: No

QUICK, LOUISE
License Type: OD
Gender: Female
License #: 8987
NPI#: 1952482465
4505 SEPULVEDA BLVD
TORRANCE, CA 90505
(310) 792-2020
(310) 792-2020
Spanish
M-F 9:30AM-6PM
SA 9AM-3PM
Accessibility: CONTACT PROVIDER
N/A
Cultural Competency: Y
Accepting New Patients: No

QUICK, LOUISE
License Type: OD
Gender: Female
License #: 8987
NPI#: 1952482465
4505 SEPULVEDA BLVD
TORRANCE, CA 90505
(310) 792-2020
(310) 792-2020
Spanish
TU-F 10AM-6PM
SA 9AM-3PM
Accessibility: CONTACT PROVIDER
N/A
Cultural Competency: Y
Accepting New Patients: No

SAMWIL, LEDIA
License Type: OD
Gender: Female
License #: 35602
NPI#: 1043084007
3655 LOMITA BLVD STE 410
TORRANCE, CA 90505
(310) 803-9633
(310) 803-9633
Arabic
M-F 8AM-5PM
Accessibility: CONTACT PROVIDER
N/A
Cultural Competency: Y
Accepting New Patients: No

SANGPRASIT, NUNTIDA
License Type: OD
Gender: Female
License #: 13363
NPI#: 1124216569
3871 PACIFIC COAST HWY
TORRANCE, CA 90505
(310) 375-9230
(310) 375-9230
Spanish, Thai
M-F 10AM-6:30PM
SA 10AM-5PM
Accessibility: CONTACT PROVIDER
N/A
Cultural Competency: Y
Accepting New Patients: No

SCOLINOS, FRANK
License Type: OD
Gender: Male
License #: 9568
NPI#: 1700832433
24223 CRENSHAW BLVD
STE E
TORRANCE, CA 90505
(310) 325-2000
(310) 325-2000
Spanish
M-F 9AM-6PM
SA 8AM-2PM
Accessibility: CONTACT PROVIDER
N/A
Cultural Competency: Y
Accepting New Patients: No

TAMAYO, ROBERT
License Type: OD
Gender: Male
License #: 10737
NPI#: 1225114713
3525 PACIFIC COAST HWY
STE E
TORRANCE, CA 90505
(310) 325-7799

(310) 325-7799
M-TU 9AM-6PM
TH-F 9AM-6PM
SA 9AM-2PM
Accessibility: CONTACT PROVIDER
N/A
Cultural Competency: Y
Accepting New Patients: No

TON-NU, MY LINH
License Type: OD
Gender: Female
License #: 34990
NPI#: 1245733476
3440 LOMITA BLVD STE 100
TORRANCE, CA 90505
(562) 317-3893
(562) 317-3893
M-F 8AM-5PM
Accessibility: CONTACT PROVIDER
N/A
Cultural Competency: Y
Accepting New Patients: No

TONNU, ANH
License Type: OD
Gender: Female
License #: 11318
NPI#: 1679521280
3440 LOMITA BLVD STE 100
TORRANCE, CA 90505
(562) 317-3893
(562) 317-3893
Vietnamese
M-F 8AM-5PM
Accessibility: CONTACT PROVIDER
N/A
Cultural Competency: Y
Accepting New Patients: No

TU, BEVERLY
License Type: OD
Gender: Female
License #: 34108
NPI#: 1053892794
3440 LOMITA BLVD STE 100
TORRANCE, CA 90505
(562) 317-3893
(562) 317-3893
Spanish, Vietnamese
M-F 8AM-5PM
Accessibility: CONTACT PROVIDER
N/A
Cultural Competency: Y
Accepting New Patients: No

TU, LINH
License Type: OD
Gender: Female
License #: 11969
NPI#: 1487730974
3525 PACIFIC COAST HWY STE E
TORRANCE, CA 90505
(310) 325-7799
(310) 325-7799
Spanish
M-TU 9AM-6PM
TH-F 9AM-6PM
SA 9AM-2PM
Accessibility: CONTACT PROVIDER
N/A
Cultural Competency: Y
Accepting New Patients: No

VIVIRITO, MARY
License Type: OD
Gender: Female
License #: 33798
NPI#: 1477968667
3440 LOMITA BLVD STE 100
TORRANCE, CA 90505
(562) 317-3893
(562) 317-3893
Spanish
M-F 8AM-5PM
Accessibility: CONTACT PROVIDER
N/A
Cultural Competency: Y
Accepting New Patients: No

WONG, SHARON
License Type: OD
Gender: Female
License #: 15137
NPI#: 1497159552
3440 LOMITA BLVD STE 100
TORRANCE, CA 90505
(562) 317-3893
(562) 317-3893

Spanish
M-F 8AM-5PM
Accessibility: CONTACT PROVIDER
N/A
Cultural Competency: Y
Accepting New Patients: No

YAMADA, KENNETH
License Type: OD
Gender: Male
License #: 8053
NPI#: 1497880272
4346 REDONDO BEACH BLVD
TORRANCE, CA 90504
(310) 370-5744
(310) 370-5744
Japanese
M-TU 9AM-5PM
TH-F 9AM-5PM
SA 8AM-12AM
Accessibility: CONTACT PROVIDER
N/A
Cultural Competency: Y
Accepting New Patients: No

ZVANUT, DONALD
License Type: OD
Gender: Male
License #: 8642
NPI#: 1336211804
3440 LOMITA BLVD STE 100
TORRANCE, CA 90505
(562) 317-3893
(562) 317-3893
M-F 8AM-5PM
Accessibility: CONTACT PROVIDER
N/A
Cultural Competency: Y
Accepting New Patients: No

VAN NUYS

BHAKRANI, SANA
License Type: OD
Gender: Female
License #: 14000
NPI#: 1275846966
7100 VAN NUYS BLVD STE 120
VAN NUYS, CA 91405
(818) 988-1111
(818) 988-1111
M-F 9AM-6PM
SA 8AM-4PM
Accessibility: CONTACT PROVIDER
N/A
Cultural Competency: Y
Accepting New Patients: No

CHAE, EUNMI
License Type: OD
Gender: Female
License #: 10123
NPI#: 1003029505
17631 SHERMAN WAY
VAN NUYS, CA 91406
(818) 705-1001
(818) 705-1001
Korean, Spanish
M-TU 10AM-6PM
W 11AM-5PM
TH-F 10AM-6PM
SA 9AM-4PM
Accessibility: CONTACT PROVIDER
N/A
Cultural Competency: Y
Accepting New Patients: No

DE LA PENA, WILLIAM
License Type: MD
Gender: Male
License #: A31272
NPI#: 1598784415
7100 VAN NUYS BLVD STE 120
VAN NUYS, CA 91405
(818) 988-1111
(818) 988-1111
Spanish
M-F 9AM-6PM
SA 8AM-4PM
Accessibility: CONTACT PROVIDER
N/A
Cultural Competency: Y
Accepting New Patients: No

DESANTIAGO, YHAIR
License Type: OD
Gender: Male
License #: 35616
NPI#: 1417735986
7100 VAN NUYS BLVD STE 120
VAN NUYS, CA 91405

(818) 988-1111
(818) 988-1111
Spanish
M-F 9AM-6PM
SA 8AM-4PM
Accessibility: CONTACT PROVIDER
N/A
Cultural Competency: Y
Accepting New Patients: No

DHILLON, PARINDER
License Type: OD
Gender: Female
License #: 14367
NPI#: 1053687764
14434 HAMLIN ST STE 1
VAN NUYS, CA 91401
(818) 785-4040
(818) 785-4040
Panjabi, Punjabi, Spanish
M 8AM-5PM
TU-TH 8:30AM-5:30PM
F 8AM-5PM
Accessibility: CONTACT PROVIDER
N/A
Cultural Competency: Y
Accepting New Patients: No

GARCIA, EDDIE
License Type: MD
Gender: Male
License #: G53767
NPI#: 1164447678
7100 VAN NUYS BLVD STE 120
VAN NUYS, CA 91405
(818) 988-1111
(818) 988-1111
Spanish
M-F 9AM-6PM
SA 8AM-4PM
Accessibility: CONTACT PROVIDER
N/A
Cultural Competency: Y
Accepting New Patients: No

GO, JONATHAN
License Type: DO
Gender: Male
License #: 18903
NPI#: 1902332349
7100 VAN NUYS BLVD STE 120
VAN NUYS, CA 91405
(818) 988-1111
(818) 988-1111
Tagalog
M-F 9AM-6PM
SA 8AM-4PM
Accessibility: CONTACT PROVIDER
N/A
Cultural Competency: Y
Accepting New Patients: No

GOMES, ALEX
License Type: OD
Gender: Male
License #: 13501
NPI#: 1497919765
5622 VAN NUYS BLVD
VAN NUYS, CA 91401
(818) 988-8744
(818) 988-8744
Spanish
M 9AM-1PM
TU 9AM-5PM
W 10AM-6PM
TH-F 9AM-5PM
SA 9AM-2PM
Accessibility: CONTACT PROVIDER
N/A
Cultural Competency: Y
Accepting New Patients: No

GRIGORIAN, ANI
License Type: OD
Gender: Female
License #: 14650
NPI#: 1952741662
14434 HAMLIN ST STE 1
VAN NUYS, CA 91401
(818) 785-4040
(818) 785-4040
Armenian, Spanish
M 8AM-5PM
TU-TH 8:30AM-5:30PM
F 8AM-5PM
Accessibility: CONTACT PROVIDER
N/A
Cultural Competency: Y
Accepting New Patients: No

HUANG, LYNN
License Type: MD
Gender: Female
License #: A120191
NPI#: 1689808438

7100 VAN NUYS BLVD STE 120
VAN NUYS, CA 91405
(818) 988-1111
(818) 988-1111
Spanish
M-F 9AM-6PM
SA 8AM-4PM
Accessibility: CONTACT PROVIDER
N/A
Cultural Competency: Y
Accepting New Patients: No

HWANG, OH JOO
License Type: OD
Gender: Female
License #: 35338
NPI#: 1851016869
7100 VAN NUYS BLVD STE 120
VAN NUYS, CA 91405
(818) 988-1111
(818) 988-1111
Korean
M-F 9AM-6PM
SA 8AM-4PM
Accessibility: CONTACT PROVIDER
N/A
Cultural Competency: Y
Accepting New Patients: No

KHANJIAN, HAROUT
License Type: OD
Gender: Male
License #: 14869
NPI#: 1467878249
14624 SHERMAN WAY STE 204
VAN NUYS, CA 91405
(818) 780-2020
(818) 780-2020
Armenian, Spanish
M-F 9AM-5PM
SA 9AM-5PM
Accessibility: CONTACT PROVIDER
N/A
Cultural Competency: Y
Accepting New Patients: No

KIM, JULIE
License Type: OD
Gender: Female
License #: 9773
NPI#: 1336292721
7100 VAN NUYS BLVD STE 208
VAN NUYS, CA 91405
(818) 786-0796
(818) 786-0796
Korean, Spanish
M-TU 9AM-6PM
TH-F 9AM-6PM
SA 9AM-4PM
Accessibility: CONTACT PROVIDER
N/A
Cultural Competency: Y
Accepting New Patients: No

KIM, MELODY
License Type: OD
Gender: Female
License #: 14726
NPI#: 1487082749
7100 VAN NUYS BLVD STE 120
VAN NUYS, CA 91405
(818) 988-1111
(818) 988-1111
Spanish
M-F 9AM-6PM
SA 8AM-4PM
Accessibility: CONTACT PROVIDER
N/A
Cultural Competency: Y
Accepting New Patients: No

LIEU, GINA
License Type: OD
Gender: Female
License #: 33986
NPI#: 1255817136
14434 HAMLIN ST STE 1
VAN NUYS, CA 91401
(818) 785-4040
(818) 785-4040
M 8AM-5PM
TU-TH 8:30AM-5:30PM
F 8AM-5PM
Accessibility: CONTACT PROVIDER
N/A
Cultural Competency: Y
Accepting New Patients: No

MANDEL, BENJAMIN
License Type: MD
Gender: Male

License #: A127151
NPI#: 1396089678
7100 VAN NUYS BLVD STE 120
VAN NUYS, CA 91405
(818) 988-1111
(818) 988-1111
Spanish
M-F 9AM-6PM
SA 8AM-4PM
Accessibility: CONTACT PROVIDER
N/A
Cultural Competency: Y
Accepting New Patients: No

MAO, KATHY
License Type: OD
Gender: Female
License #: 33828
NPI#: 1053830158
7100 VAN NUYS BLVD STE 120
VAN NUYS, CA 91405
(818) 988-1111
(818) 988-1111
M-F 9AM-6PM
SA 8AM-4PM
Accessibility: CONTACT PROVIDER
N/A
Cultural Competency: Y
Accepting New Patients: No

MAYBERRY, MELISSA
License Type: MD
Gender: Female
License #: A71074
NPI#: 1477572394
7100 VAN NUYS BLVD STE 120
VAN NUYS, CA 91405
(818) 988-1111
(818) 988-1111
Spanish
M-F 9AM-6PM
SA 8AM-4PM
Accessibility: CONTACT PROVIDER
N/A
Cultural Competency: Y
Accepting New Patients: No

MISHIMA, TODD
License Type: OD
Gender: Male
License #: 9700
NPI#: 1841215365
7100 VAN NUYS BLVD STE 120
VAN NUYS, CA 91405
(818) 988-1111
(818) 988-1111
Spanish
M-F 9AM-6PM
SA 8AM-4PM
Accessibility: CONTACT PROVIDER
N/A
Cultural Competency: Y
Accepting New Patients: No

MOAYEDPARDAZI, HAMIDEH
License Type: MD
Gender: Female
License #: A137200
NPI#: 1386933240
7100 VAN NUYS BLVD STE 120
VAN NUYS, CA 91405
(818) 988-1111
(818) 988-1111
Spanish
M-F 9AM-6PM
SA 8AM-4PM
Accessibility: CONTACT PROVIDER
N/A
Cultural Competency: Y
Accepting New Patients: No

MONDERER, BERNARD
License Type: MD
Gender: Male
License #: G34153
NPI#: 1548289671
14624 SHERMAN WAY STE 203
VAN NUYS, CA 91405
(818) 786-0710
(818) 786-0710
Spanish
M 8AM-3PM
W-TH 8AM-3PM
F 8AM-11AM
Accessibility: CONTACT PROVIDER
N/A
Cultural Competency: Y
Accepting New Patients: No

MOORE, J SOLOMON

License Type: OD
Gender: Male
License #: 8910
NPI#: 1891874731
14434 HAMLIN ST STE 1
VAN NUYS, CA 91401
(818) 785-4040
(818) 785-4040
American Sign Language, Hebrew, Spanish
M 8AM-5PM
TU-TH 8:30AM-5:30PM
F 8AM-5PM
Accessibility: CONTACT PROVIDER
N/A
Cultural Competency: Y
Accepting New Patients: No

PEREZ, EVELYN
License Type: OD
Gender: Female
License #: 10155
NPI#: 1124101084
7100 VAN NUYS BLVD STE 120
VAN NUYS, CA 91405
(818) 988-1111
(818) 988-1111
Spanish
M-F 9AM-6PM
SA 8AM-4PM
Accessibility: CONTACT PROVIDER
N/A
Cultural Competency: Y
Accepting New Patients: No

PHUC NGUYEN, THIEN-THU
License Type: OD
Gender: Female
License #: 13098
NPI#: 1568471373
7100 VAN NUYS BLVD STE 120
VAN NUYS, CA 91405
(818) 988-1111
(818) 988-1111
Spanish, Vietnamese
M-F 9AM-6PM
SA 8AM-4PM
Accessibility: CONTACT PROVIDER
N/A
Cultural Competency: Y
Accepting New Patients: No

RUIZ, CAROLINA
License Type: OD
Gender: Female
License #: 34952
NPI#: 1104404201
7100 VAN NUYS BLVD STE 120
VAN NUYS, CA 91405
(818) 988-1111
(818) 988-1111
Spanish
M-F 9AM-6PM
SA 8AM-4PM
Accessibility: CONTACT PROVIDER
N/A
Cultural Competency: Y
Accepting New Patients: No

SAIFEE, MURTAZA
License Type: MD
Gender: Male
License #: A157132
NPI#: 1225569940
7100 VAN NUYS BLVD STE 120
VAN NUYS, CA 91405
(818) 988-1111
(818) 988-1111
M-F 9AM-6PM
SA 8AM-4PM
Accessibility: CONTACT PROVIDER
N/A
Cultural Competency: Y
Accepting New Patients: No

SANCHEZ, ADRIANA
License Type: OD
Gender: Female
License #: 14769
NPI#: 1902231194
7100 VAN NUYS BLVD STE 120
VAN NUYS, CA 91405
(818) 988-1111
(818) 988-1111
Spanish
M-F 9AM-6PM
SA 8AM-4PM
Accessibility: CONTACT PROVIDER
N/A
Cultural Competency: Y
Accepting New Patients: No

N. Blue Shield Promise 主治医生网络索引

SAVETSKY, MICHAEL
License Type: MD
Gender: Male
License #: A121085
NPI#: 1255598819
7100 VAN NUYS BLVD STE 120
VAN NUYS, CA 91405
(818) 988-1111
(818) 988-1111
Spanish
M-F 9AM-6PM
SA 8AM-4PM
Accessibility: CONTACT PROVIDER
N/A
Cultural Competency: Y
Accepting New Patients: No

UCHIO, ALEJANDRA
License Type: MD
Gender: Female
License #: A78760
NPI#: 1144217191
7100 VAN NUYS BLVD STE 120
VAN NUYS, CA 91405
(818) 988-1111
(818) 988-1111
Spanish
M-F 9AM-6PM
SA 8AM-4PM
Accessibility: CONTACT PROVIDER
N/A
Cultural Competency: Y
Accepting New Patients: No

UNG, SUSAN
License Type: OD
Gender: Female
License #: 12206
NPI#: 1679582225
7100 VAN NUYS BLVD STE 120
VAN NUYS, CA 91405
(818) 988-1111
(818) 988-1111
Spanish
M-F 9AM-6PM
SA 8AM-4PM
Accessibility: CONTACT PROVIDER
N/A
Cultural Competency: Y
Accepting New Patients: No

ZAMARRIPA, SELENE
License Type: OD
Gender: Female
License #: 34528
NPI#: 1285250415
7100 VAN NUYS BLVD STE 120
VAN NUYS, CA 91405
(818) 988-1111
(818) 988-1111
Spanish
M-F 9AM-6PM
SA 8AM-4PM
Accessibility: CONTACT PROVIDER
N/A
Cultural Competency: Y
Accepting New Patients: No

WALNUT

JOE, JONATHAN
License Type: OD
Gender: Male
License #: 9905
NPI#: 1316036908
20687 AMAR RD STE 6
WALNUT, CA 91789
(909) 468-9622
(909) 468-9622
Chinese
TU-TH 10AM-6:30PM
F 10AM-5PM
SA 10AM-2PM
Accessibility: CONTACT PROVIDER
N/A
Cultural Competency: Y
Accepting New Patients: No

LARINO, CARMELA
License Type: OD
Gender: Female
License #: 10504
NPI#: 1083771158
18800 AMAR RD STE A5
WALNUT, CA 91789
(626) 965-3878
(626) 965-3878
Filipino, Pilipino, Spanish, Tagalog
TU 11AM-5PM
W 10AM-6PM
TH 11AM-5PM

了解最新信息，请致电 1-800-605-2556 联系 Blue Shield Promise Customer Care 部门，工作时间：周一至周五上午 8：00 至下午 6：00。TTY/TDD：711。在线访问，网址：blueshieldca.com/promise/medi-cal。此医疗服务提供者目录中的信息可能会发生变化。

F 10AM-6PM
SA 9AM-1PM
Accessibility: CONTACT PROVIDER
N/A
Cultural Competency: Y
Accepting New Patients: No

TON, LIEU
License Type: OD
Gender: Male
License #: 10557
NPI#: 1023009693
355 S LEMON AVE STE I
WALNUT, CA 91789
(909) 869-9448
(909) 869-9448
Spanish, Vietnamese
M 9:30AM-5PM
TU 9:30AM-6PM
W 10AM-6PM
TH 9:30AM-3PM
F 9:30AM-5PM
SA 9AM-1PM
Accessibility: CONTACT PROVIDER
N/A
Cultural Competency: Y
Accepting New Patients: No

WEST COVINA

BELLOMY, LINDA
License Type: OD
Gender: Female
License #: 13719
NPI#: 1346478591
236 S CITRUS ST
WEST COVINA, CA 91791
(626) 935-8886
(626) 935-8886
M-F 10AM-6PM
SA 10AM-6PM
Accessibility: CONTACT PROVIDER
N/A
Cultural Competency: Y
Accepting New Patients: No

CHANG, CHRISTINE
License Type: OD
Gender: Female
License #: 11110
NPI#: 1407860885
2359 S AZUSA AVE
WEST COVINA, CA 91792
(626) 913-2244
(626) 913-2244
Spanish, Chinese
TU 9AM-6PM
W 9AM-3PM
TH 9AM-6PM
F 9AM-3PM
SA 9AM-3PM
Accessibility: CONTACT PROVIDER
N/A
Cultural Competency: Y
Accepting New Patients: No

CHEN, JANA
License Type: OD
Gender: Female
License #: 11618
NPI#: 1174696652
4141 S NOGALES ST STE C101
WEST COVINA, CA 91792
(626) 839-1010
(626) 839-1010
Spanish, Chinese
M 10AM-5PM
TU-TH 10AM-7PM
F 10AM-5:30PM
SA 9AM-4:30PM
Accessibility: CONTACT PROVIDER
N/A
Cultural Competency: Y
Accepting New Patients: No

CHENG, DENNIS
License Type: OD
Gender: Male
License #: 9221
NPI#: 1497817886
2707 E VALLEY BLVD STE 117
WEST COVINA, CA 91792
(626) 839-1800
(626) 839-1800
Vietnamese, Chinese
M-TU 9:30AM-5:30PM
TH-F 9:30AM-5:30PM
SA 9AM-4PM
Accessibility: CONTACT PROVIDER
N/A
Cultural Competency: Y
Accepting New Patients: No

CHEUNG, JAMES
License Type: OD
Gender: Male

License #: 11619
NPI#: 1780734152
4141 S NOGALES ST STE C101
WEST COVINA, CA 91792
(626) 839-1010
(626) 839-1010
Spanish, Chinese
M 10AM-5PM
TU-TH 10AM-7PM
F 10AM-5:30PM
SA 9AM-4:30PM
Accessibility: CONTACT PROVIDER
N/A
Cultural Competency: Y
Accepting New Patients: No

HSU, VINCENT
License Type: OD
Gender: Male
License #: 12985
NPI#: 1033152624
236 S CITRUS ST
WEST COVINA, CA 91791
(626) 935-8886
(626) 935-8886
Vietnamese, Chinese
M-F 10AM-6PM
SA 10AM-6PM
Accessibility: CONTACT PROVIDER
N/A
Cultural Competency: Y
Accepting New Patients: No

JU LEE, CHIEH
License Type: OD
Gender: Female
License #: 13182
NPI#: 1477654408
1200 S SUNSET AVE STE 1
WEST COVINA, CA 91790
(626) 962-2839
(626) 962-2839
Chinese
M-TU 10AM-6PM
W 10AM-2PM
TH-F 10AM-6PM
SA 9AM-2PM
Accessibility: CONTACT PROVIDER
N/A
Cultural Competency: Y
Accepting New Patients: No

KWOK, FANNY
License Type: OD
Gender: Female
License #: 11688
NPI#: 1639162076
1026 W WEST COVINA PKWY STE B
WEST COVINA, CA 91790
(626) 962-5868
(626) 962-5868
SU 10AM-4PM
M-F 9AM-8PM
SA 9AM-5:30PM
Accessibility: CONTACT PROVIDER
N/A
Cultural Competency: Y
Accepting New Patients: No

MARTINEZ, JESSIKA
License Type: OD
Gender: Female
License #: 10375
NPI#: 1568547982
450 N AZUSA AVE STE A
WEST COVINA, CA 91791
(626) 966-6287
(626) 966-6287
Spanish
M-F 9AM-6PM
SA 8AM-1PM
Accessibility: CONTACT PROVIDER
N/A
Cultural Competency: Y
Accepting New Patients: No

MASUYAMA, LISA
License Type: OD
Gender: Female
License #: 34080
NPI#: 1396226395
1026 W WEST COVINA PKWY STE B
WEST COVINA, CA 91790
(626) 962-5868
(626) 962-5868
SU 10AM-4PM
M-F 9AM-8PM
SA 9AM-5:30PM
Accessibility: CONTACT PROVIDER
N/A
Cultural Competency: Y
Accepting New Patients: No

NGUYEN, PHONG

N. Blue Shield Promise 主治医生网络索引

License Type: OD
Gender: Male
License #: 11932
NPI#: 1710972195
2402 S AZUSA AVE
WEST COVINA, CA 91792
(626) 810-4535
(626) 810-4535
Spanish, Vietnamese
M-F 10AM-6PM
SA 9AM-4PM
Accessibility: CONTACT PROVIDER
N/A
Cultural Competency: Y
Accepting New Patients: No

PATEL, DEVAL
License Type: OD
Gender: Female
License #: 12526
NPI#: 1265673156
2233 E GARVEY AVE N STE A
WEST COVINA, CA 91791
(626) 600-9486
(626) 600-9486
Gujarati, Hindi, Spanish
M-F 10AM-5PM
Accessibility: CONTACT PROVIDER
N/A
Cultural Competency: Y
Accepting New Patients: No

PATEL, DIPAK
License Type: OD
Gender: Male
License #: 9333
NPI#: 1225237142
2036 PLAZA DR
WEST COVINA, CA 91790
(626) 960-5537
(626) 960-5537
Gujarati, Hindi
SU 11AM-6PM
TU-F 11AM-7PM
SA 11AM-7PM
Accessibility: CONTACT PROVIDER
N/A
Cultural Competency: Y
Accepting New Patients: No

RUEZGA, SANDRA
License Type: OD
Gender: Female
License #: 14617
NPI#: 1083040992
1026 W WEST COVINA PKWY STE B
WEST COVINA, CA 91790
(626) 962-5868
(626) 962-5868
Spanish
SU 10AM-4PM
M-F 9AM-8PM
SA 9AM-5:30PM
Accessibility: CONTACT PROVIDER
N/A
Cultural Competency: Y
Accepting New Patients: No

SUNG, JENNY
License Type: OD
Gender: Female
License #: 14001
NPI#: 1316249345
1026 W WEST COVINA PKWY STE B
WEST COVINA, CA 91790
(626) 962-5868
(626) 962-5868
Korean
SU 10AM-4PM
M-F 9AM-8PM
SA 9AM-5:30PM
Accessibility: CONTACT PROVIDER
N/A
Cultural Competency: Y
Accepting New Patients: No

WONG, ANDREW
License Type: OD
Gender: Male
License #: 13133
NPI#: 1336336304
1026 W WEST COVINA PKWY STE B
WEST COVINA, CA 91790
(626) 962-5868
(626) 962-5868
Spanish
SU 10AM-4PM
M-F 9AM-8PM
SA 9AM-5:30PM
Accessibility: CONTACT PROVIDER
N/A
Cultural Competency: Y
Accepting New Patients: No

WU, ROGER LI CHUNG
License Type: OD
Gender: Male
License #: 10971
NPI#: 1063400604
2707 E VALLEY BLVD STE 216
WEST COVINA, CA 91792
(626) 810-3398
(626) 810-3398
Spanish, Chinese
M-TU 9AM-5:30PM
W 9AM-1PM
F 9AM-5:30PM
SA 8:30AM-12:30AM
Accessibility: CONTACT PROVIDER
N/A
Cultural Competency: Y
Accepting New Patients: No

WEST HILLS

AMINI, PAYAM
License Type: MD
License #: A107595
NPI#: 1205036456
7301 MEDICAL CENTER DR STE 301
WEST HILLS, CA 91307
(818) 583-9115
(818) 583-9115
M-F 8AM-5PM
Accessibility: CONTACT PROVIDER
N/A
Cultural Competency: Y
Accepting New Patients: No

CHOI, DANIEL
License Type: Ot
Gender: Male
License #: A178466
NPI#: 1679078216
7301 MEDICAL CENTER DR STE 301
WEST HILLS, CA 91307
(818) 583-9115
(818) 583-9115
Korean
M-F 8AM-5PM
Accessibility: CONTACT PROVIDER
N/A
Cultural Competency: Y
Accepting New Patients: No

DAVIDORF, JONATHAN
License Type: MD
Gender: Male
License #: G77298
NPI#: 1023105160
7320 WOODLAKE AVE STE 190
WEST HILLS, CA 91307
(818) 883-0112
(818) 883-0112
Spanish
M-F 8:30AM-5:30PM
Accessibility: CONTACT PROVIDER
N/A
Cultural Competency: Y
Accepting New Patients: No

ESCOBAR, FRANCISCA
License Type: OD
Gender: Female
License #: 14101
NPI#: 1902191281
8391 TOPANGA CANYON BLVD
WEST HILLS, CA 91304
(818) 348-4666
(818) 348-4666
Spanish
M-TH 9AM-5:30PM
F 9AM-1PM
Accessibility: CONTACT PROVIDER
N/A
Cultural Competency: Y
Accepting New Patients: No

GELLERMAN, DOUGLAS
License Type: MD
Gender: Male
License #: G42777
NPI#: 1639181530
7320 WOODLAKE AVE STE 190
WEST HILLS, CA 91307
(818) 883-0112
(818) 883-0112
M-F 8:30AM-5:30PM
Accessibility: CONTACT PROVIDER
N/A
Cultural Competency: Y
Accepting New Patients: No

MINIE, STEVIN
License Type: OD
Gender: Male
License #: 9166
NPI#: 1629142278
8391 TOPANGA CANYON BLVD
WEST HILLS, CA 91304
(818) 348-4666
(818) 348-4666
Spanish
M-TH 9AM-5:30PM
F 9AM-1PM
Accessibility: CONTACT PROVIDER
N/A
Cultural Competency: Y
Accepting New Patients: No

SAIFEE, MURTAZA
License Type: MD
Gender: Male
License #: A157132
NPI#: 1225569940
7320 WOODLAKE AVE STE 190
WEST HILLS, CA 91307
(818) 883-0112
(818) 883-0112
M-F 8:30AM-5:30PM
Accessibility: CONTACT PROVIDER
N/A
Cultural Competency: Y
Accepting New Patients: No

SLEBODA, AGATHA
License Type: OD
Gender: Female
License #: 35564
NPI#: 1811680655
7301 MEDICAL CENTER DR STE 301
WEST HILLS, CA 91307
(818) 583-9115
(818) 583-9115
Polish
M-F 8AM-5PM
Accessibility: CONTACT PROVIDER
N/A
Cultural Competency: Y
Accepting New Patients: No

VILLEGAS, REX
License Type: OD
Gender: Male
License #: 12668
NPI#: 1992746275
7301 MEDICAL CENTER DR STE 301
WEST HILLS, CA 91307
(818) 583-9115
(818) 583-9115
M-F 8AM-5PM
Accessibility: CONTACT PROVIDER
N/A
Cultural Competency: Y
Accepting New Patients: No

VOROS, VICTORIA
License Type: OD
Gender: Female
License #: 10746
NPI#: 1922150606
6418 PLATT AVE
WEST HILLS, CA 91307
(818) 888-1098
(818) 888-1098
Spanish, Tagalog
M-TU 10AM-5PM
TH-F 10AM-5PM
SA 10AM-3PM
Accessibility: CONTACT PROVIDER
N/A
Cultural Competency: Y
Accepting New Patients: No

WEST HOLLYWOOD

GABRIELIAN, KARINE
License Type: MD
Gender: Female
License #: A66613
NPI#: 1740388982
7739 SANTA MONICA BLVD
WEST HOLLYWOOD, CA 90046
(323) 656-7771
(323) 656-7771
Armenian, Russian
M-F 9AM-6PM
Accessibility: CONTACT PROVIDER
N/A
Cultural Competency: Y
Accepting New Patients: No

HOVANESIAN, HAROUTUN
License Type: MD

Gender: Male
License #: A67565
NPI#: 1154341626
7739 SANTA MONICA BLVD
WEST HOLLYWOOD, CA
90046
(323) 656-7771
(323) 656-7771
Armenian, Russian, Spanish
M-F 9AM-6PM
Accessibility: CONTACT
PROVIDER
N/A
Cultural Competency: Y
Accepting New Patients: No

WHITTIER

ADAME, AARON
License Type: OD
Gender: Male
License #: 8410
NPI#: 1982782322
6537 GREENLEAF AVE
WHITTIER, CA 90601
(562) 698-9583
(562) 698-9583
Spanish
M-F 9AM-6PM
Accessibility: CONTACT
PROVIDER
N/A
Cultural Competency: Y
Accepting New Patients: No

AGABALIAN, ANI
License Type: OD
Gender: Female
License #: 35291
NPI#: 1285382994
11245 WASHINGTON BLVD
WHITTIER, CA 90606
(562) 692-1208
(562) 692-1208
SU 7AM-4PM
M 8AM-6PM
TU 8AM-7PM
W 8AM-6PM
TH 8AM-7PM
F 8AM-6PM
SA 7AM-3PM
Accessibility: CONTACT
PROVIDER
N/A
Cultural Competency: Y
Accepting New Patients: No

ARDAYA, DAVID
License Type: OD
Gender: Male
License #: 12724
NPI#: 1356370712
11245 WASHINGTON BLVD
WHITTIER, CA 90606
(562) 692-1208
(562) 692-1208
Spanish
SU 7AM-4PM
M 8AM-6PM
TU 8AM-7PM
W 8AM-6PM
TH 8AM-7PM
F 8AM-6PM
SA 7AM-3PM
Accessibility: CONTACT
PROVIDER
N/A
Cultural Competency: Y
Accepting New Patients: No

BALDOVINO, RONALIE
License Type: OD
Gender: Female
License #: 35382
NPI#: 1184320335
13313 TELEGRAPH RD
WHITTIER, CA 90605
(562) 946-1957
(562) 946-1957
M-TH 9AM-6PM
F 9AM-5PM
SA 8AM-2PM
Accessibility: CONTACT
PROVIDER
N/A
Cultural Competency: Y
Accepting New Patients: No

CHAVEZ, EVELYNNE
License Type: OD
Gender: Female
License #: 34371
NPI#: 1124588165
11245 WASHINGTON BLVD
WHITTIER, CA 90606
(562) 692-1208
(562) 692-1208
SU 7AM-4PM
M 8AM-6PM
TU 8AM-7PM
W 8AM-6PM
TH 8AM-7PM
F 8AM-6PM
SA 7AM-3PM
Accessibility: CONTACT

PROVIDER
N/A
Cultural Competency: Y
Accepting New Patients: No

CHEN, ANNIE
License Type: OD
Gender: Female
License #: 35585
NPI#: 1982466413
11245 WASHINGTON BLVD
WHITTIER, CA 90606
(562) 692-1208
(562) 692-1208
SU 7AM-4PM
M 8AM-6PM
TU 8AM-7PM
W 8AM-6PM
TH 8AM-7PM
F 8AM-6PM
SA 7AM-3PM
Accessibility: CONTACT PROVIDER
N/A
Cultural Competency: Y
Accepting New Patients: No

CIZMAR, CATHERINE
License Type: OD
Gender: Female
License #: 34138
NPI#: 1962978452
6309 GREENLEAF AVE
WHITTIER, CA 90601
(562) 698-3279
(562) 698-3279
M-F 9AM-5PM
SA 9AM-5PM
Accessibility: CONTACT PROVIDER
N/A
Cultural Competency: Y
Accepting New Patients: No

CORONA, FABIAN
License Type: OD
Gender: Male
License #: 14923
NPI#: 1821401886
11245 WASHINGTON BLVD
WHITTIER, CA 90606
(562) 692-1208
(562) 692-1208
Spanish
SU 7AM-4PM
M 8AM-6PM
TU 8AM-7PM
W 8AM-6PM
TH 8AM-7PM
F 8AM-6PM
SA 7AM-3PM
Accessibility: CONTACT PROVIDER
N/A
Cultural Competency: Y
Accepting New Patients: No

DUONG, HENRY
License Type: OD
Gender: Male
License #: 15047
NPI#: 1831508977
12480 WASHINGTON BLVD
WHITTIER, CA 90602
(844) 211-5462
(844) 211-5462
Spanish
M-TU 8:30AM-5PM
TH 8:30AM-5PM
Accessibility: CONTACT PROVIDER
N/A
Cultural Competency: Y
Accepting New Patients: No

FABRIZIO, SUZANNE
License Type: OD
Gender: Female
License #: 8834
NPI#: 1881736478
7749 PAINTER AVE
WHITTIER, CA 90602
(562) 945-7300
(562) 945-7300
Spanish
M-F 9AM-5:30PM
SA 9AM-1PM
Accessibility: CONTACT PROVIDER
N/A
Cultural Competency: Y
Accepting New Patients: No

GIEBEL, JANA
License Type: OD
Gender: Female
License #: 15254
NPI#: 1902357296
7749 PAINTER AVE
WHITTIER, CA 90602
(562) 945-7300
(562) 945-7300
M-F 9AM-5:30PM
SA 9AM-1PM

Accessibility: CONTACT PROVIDER
N/A
Cultural Competency: Y
Accepting New Patients: No

GONZALEZ, VANESSA
License Type: OD
Gender: Female
License #: 35391
NPI#: 1235842683
11245 WASHINGTON BLVD
WHITTIER, CA 90606
(562) 692-1208
(562) 692-1208
SU 7AM-4PM
M 8AM-6PM
TU 8AM-7PM
W 8AM-6PM
TH 8AM-7PM
F 8AM-6PM
SA 7AM-3PM
Accessibility: CONTACT PROVIDER
N/A
Cultural Competency: Y
Accepting New Patients: No

GONZALEZ, JUSTINE
License Type: OD
Gender: Female
License #: 33674
NPI#: 1457889776
11245 WASHINGTON BLVD
WHITTIER, CA 90606
(562) 692-1208
(562) 692-1208
SU 7AM-4PM
M 8AM-6PM
TU 8AM-7PM
W 8AM-6PM
TH 8AM-7PM
F 8AM-6PM
SA 7AM-3PM
Accessibility: CONTACT PROVIDER
N/A
Cultural Competency: Y
Accepting New Patients: No

JIVRAJKA, RENU
License Type: MD
Gender: Female
License #: A113389
NPI#: 1144452152
7957 PAINTER AVE STE 101
WHITTIER, CA 90602
(562) 464-0590
(562) 464-0590
Spanish
M-TH 9AM-5PM
F 8AM-1PM
Accessibility: CONTACT PROVIDER
N/A
Cultural Competency: Y
Accepting New Patients: No

KHANNA, SANDEEP
License Type: MD
Gender: Male
License #: A48969
NPI#: 1366514044
12480 WASHINGTON BLVD
WHITTIER, CA 90602
(844) 211-5462
(844) 211-5462
Hindi
M-TU 8:30AM-5PM
TH 8:30AM-5PM
Accessibility: CONTACT PROVIDER
N/A
Cultural Competency: Y
Accepting New Patients: No

NAKABAYASHI, JOY
License Type: OD
Gender: Female
License #: 8291
NPI#: 1255420394
6309 GREENLEAF AVE
WHITTIER, CA 90601
(562) 698-9907
(562) 698-9907
Spanish
M-TU 9AM-5PM
W 9AM-6PM
TH 9AM-5PM
F 9AM-4:30PM
Accessibility: CONTACT PROVIDER
N/A
Cultural Competency: Y
Accepting New Patients: No

ONAGA, SARAH MINGEE
License Type: OD
Gender: Female
License #: 33701
NPI#: 1710417522
12480 WASHINGTON BLVD
WHITTIER, CA 90602
(844) 211-5462

(844) 211-5462
Korean
M-TU 8:30AM-5PM
TH 8:30AM-5PM
Accessibility: CONTACT PROVIDER
N/A
Cultural Competency: Y
Accepting New Patients: No

ORDONEZ, XAVIER
License Type: OD
Gender: Male
License #: 11089
NPI#: 1750488193
13124 PHILADELPHIA ST
WHITTIER, CA 90601
(562) 945-3589
(562) 945-3589
Spanish
M-TU 9AM-5PM
W 10AM-6PM
TH-F 9AM-5PM
SA 9AM-3PM
Accessibility: CONTACT PROVIDER
N/A
Cultural Competency: Y
Accepting New Patients: No

OTSUJI, KENZO
License Type: OD
Gender: Male
License #: 14279
NPI#: 1013297944
13313 TELEGRAPH RD
WHITTIER, CA 90605
(562) 946-1957
(562) 946-1957
M-TH 9AM-6PM
F 9AM-5PM
SA 8AM-2PM
Accessibility: CONTACT PROVIDER
N/A
Cultural Competency: Y
Accepting New Patients: No

PHUNG, STEVE
License Type: OD
Gender: Male
License #: 11097
NPI#: 1144212713
11412 WASHINGTON BLVD
WHITTIER, CA 90606
(562) 908-0510
(562) 908-0510
Spanish, Vietnamese
M-F 10AM-6PM
SA 10AM-2PM
Accessibility: CONTACT PROVIDER
N/A
Cultural Competency: Y
Accepting New Patients: No

POOLSAAD, AARONSHAWN
License Type: OD
Gender: Male
License #: 15269
NPI#: 1194108084
7749 PAINTER AVE
WHITTIER, CA 90602
(562) 945-7300
(562) 945-7300
Thai
M-F 9AM-5:30PM
SA 9AM-1PM
Accessibility: CONTACT PROVIDER
N/A
Cultural Competency: Y
Accepting New Patients: No

RUEZGA, SANDRA
License Type: OD
Gender: Female
License #: 14617
NPI#: 1083040992
11245 WASHINGTON BLVD
WHITTIER, CA 90606
(562) 692-1208
(562) 692-1208
Spanish
SU 7AM-4PM
M 8AM-6PM
TU 8AM-7PM
W 8AM-6PM
TH 8AM-7PM
F 8AM-6PM
SA 7AM-3PM
Accessibility: CONTACT PROVIDER
N/A
Cultural Competency: Y
Accepting New Patients: No

SALADO, MARIA
License Type: OD
Gender: Female
License #: 33396
NPI#: 1588027940
11245 WASHINGTON BLVD
WHITTIER, CA 90606

(562) 692-1208
(562) 692-1208
Spanish
SU 7AM-4PM
M 8AM-6PM
TU 8AM-7PM
W 8AM-6PM
TH 8AM-7PM
F 8AM-6PM
SA 7AM-3PM
Accessibility: CONTACT PROVIDER
N/A
Cultural Competency: Y
Accepting New Patients: No

SHAMMAS, HANNA
License Type: MD
Gender: Male
License #: A30800
NPI#: 1770698854
7957 PAINTER AVE STE 101
WHITTIER, CA 90602
(562) 464-0590
(562) 464-0590
Arabic, French
M-TH 9AM-5PM
F 8AM-1PM
Accessibility: CONTACT PROVIDER
N/A
Cultural Competency: Y
Accepting New Patients: No

SHAMMAS, MAYA
License Type: MD
Gender: Female
License #: A113118
NPI#: 1649438763
7957 PAINTER AVE STE 101
WHITTIER, CA 90602
(562) 464-0590
(562) 464-0590
Spanish
M-TH 9AM-5PM
F 8AM-1PM
Accessibility: CONTACT PROVIDER
N/A
Cultural Competency: Y
Accepting New Patients: No

TIO, KEITH
License Type: OD
Gender: Male
License #: 33679
NPI#: 1366967796
15141 WHITTIER BLVD STE 480
WHITTIER, CA 90603
(562) 698-3776
(562) 698-3776
Spanish
M-F 8:30AM-5PM
Accessibility: CONTACT PROVIDER
N/A
Cultural Competency: Y
Accepting New Patients: No

VU, THANH-THAO
License Type: MD
Gender: Female
License #: A182306
NPI#: 1912565144
7957 PAINTER AVE STE 101
WHITTIER, CA 90602
(562) 464-0590
(562) 464-0590
M-TH 9AM-5PM
F 8AM-1PM
Accessibility: CONTACT PROVIDER
N/A
Cultural Competency: Y
Accepting New Patients: No

WONG, ANDREW
License Type: OD
Gender: Male
License #: 13133
NPI#: 1336336304
11245 WASHINGTON BLVD
WHITTIER, CA 90606
(562) 692-1208
(562) 692-1208
Spanish
SU 7AM-4PM
M 8AM-6PM
TU 8AM-7PM
W 8AM-6PM
TH 8AM-7PM
F 8AM-6PM
SA 7AM-3PM
Accessibility: CONTACT PROVIDER
N/A
Cultural Competency: Y
Accepting New Patients: No

WILMINGTON

LOUIE, LYNNE
License Type: OD

了解最新信息，请致电 1-800-605-2556 联系 Blue Shield Promise Customer Care 部门，工作时间：周一至周五上午 8：00 至下午 6：00。TTY/TDD：711。在线访问，网址：blueshieldca.com/promise/medi-cal。此医疗服务提供者目录中的信息可能会发生变化。

Gender: Female
License #: 8786
NPI#: 1922093269
810 N AVALON BLVD
WILMINGTON, CA 90744
(310) 834-5464
(310) 834-5464
Spanish
M-TU 9AM-5:30PM
W 9AM-12AM
TH-F 9AM-5:30PM
SA 9AM-12AM
Accessibility: CONTACT PROVIDER
N/A
Cultural Competency: Y
Accepting New Patients: No

LUU, BRANDON
License Type: OD
Gender: Male
License #: 33951
NPI#: 1609361153
810 N AVALON BLVD
WILMINGTON, CA 90744
(310) 834-5464
(310) 834-5464
M-TU 9AM-5:30PM
W 9AM-12AM
TH-F 9AM-5:30PM
SA 9AM-12AM
Accessibility: CONTACT PROVIDER
N/A
Cultural Competency: Y
Accepting New Patients: No

PETERS, RICHARD
License Type: OD
Gender: Male
License #: 4741
NPI#: 1518924174
810 N AVALON BLVD
WILMINGTON, CA 90744
(310) 834-5464
(310) 834-5464
Spanish
M-TU 9AM-5:30PM
W 9AM-12AM
TH-F 9AM-5:30PM
SA 9AM-12AM
Accessibility: CONTACT PROVIDER
N/A
Cultural Competency: Y
Accepting New Patients: No

WOODLAND HILLS

COHEN, JOSEPH
License Type: OD
Gender: Male
License #: 9974
NPI#: 1164604070
19737 VENTURA BLVD STE 201
WOODLAND HILLS, CA 91364
(818) 345-3937
(818) 345-3937
M-F 10AM-4PM
Accessibility: CONTACT PROVIDER
N/A
Cultural Competency: Y
Accepting New Patients: No

0. 其他服务提供者（社区支持、强化护理管理）

ECM 重点群体 (POF) 表

		ECM 重点群体 (POF)	成人	儿童及青少年
	1	无家可归者	✓	✓
	2	面临可避免的医院或 ED 使用风险者 *（正式称为"高使用者"）*	✓	✓
	3	有严重心理健康和/或药物滥用障碍需求者	✓	✓
	4	从监禁中过渡者	✓	✓
	5	生活在社区中且面临长期护理机构收容风险的成年人	✓	
	6	过渡到社区的成人护理机构居民	✓	
	7	加入加州儿童服务 (CCS) 或 CCS 全儿童模式 (WCM) 的儿童及青少年，除了 CCS 条件外还有其他需求		✓
	8	参与儿童福利的儿童及青少年		✓
	9	出生公平性重点人群	✓	✓

O. 其他服务提供者（社区支持、强化护理管理）

BURBANK

CARE COORDINATOR

WHOLE CARE SOLUTIONS LLC

217 E ALAMEDA AVE STE 207
BURBANK, CA 91502
(818) 230-6544
(818) 230-6544
Accessibility: CONTACT PROVIDER
N/A
ECM Population of Focus:

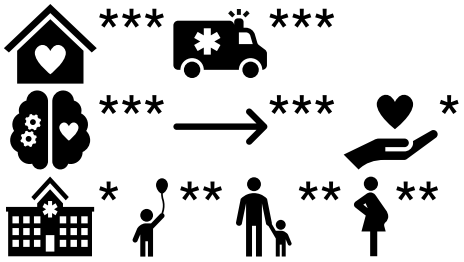

Community Supports Services: N/A
Street Medicine Provider: N
Email for New Referrals and Existing Patients: ramoun@wholecare.life
Phone for New Referrals and Existing Patients: (818) 230-6544
Mailing Address: 217 E ALAMEDA AVE STE 207;BURBANK;CA;91502
JI ECM Provider Billing- Direct Contract with Correctional Facilities
JI ECM Provider Services-Pre-Release Services and Participating in Warm Handoffs

CANOGA PARK

CARE COORDINATOR

NORTHEAST VALLEY HLTH CORP

7107 REMMET AVE
CANOGA PARK, CA 91303
(818) 432-4471
(818) 432-4471
M-TU 8AM-5PM
W 9AM-5PM
TH-F 8AM-5PM
Accessibility: CONTACT PROVIDER
www.nevhc.org
ECM Population of Focus:

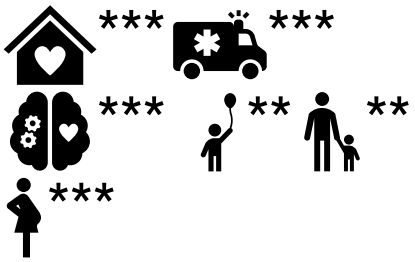

Community Supports Services: N/A
Street Medicine Provider: N
Phone for New Referrals and Existing Patients: (818) 432-4471

CANYON COUNTRY

CARE COORDINATOR

NORTHEAST VALLEY HLTH CORP

18533 SOLEDAD CANYON RD
CANYON COUNTRY, CA 91351
(818) 432-4471
(818) 432-4471
M 8AM-5PM
TU 8AM-9PM
W-TH 8AM-5PM
F 9AM-5PM

*成人 **儿童 ***成人和儿童
†ECM 和社区支持需要事先授权，并且仅限于符合特定资格的会员。
街头医学 (Street Medicine) 或街头健康是为无家可归的人提供医疗保健的做法
了解最新信息，请致电 1-800-605-2556 联系 Blue Shield Promise Customer Care 部门，工作时间：周一至周五上午 8：00 至下午 6：00。TTY/TDD：711。在线访问，网址：blueshieldca.com/promise/medi-cal。此医疗服务提供者目录中的信息可能会发生变化。

O. 其他服务提供者（社区支持、强化护理管理）

Accessibility: CONTACT PROVIDER
www.nevhc.org
ECM Population of Focus:

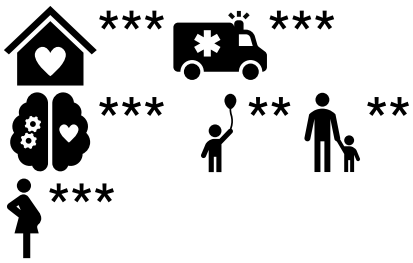

Community Supports Services: N/A
Street Medicine Provider: N
Phone for New Referrals and Existing Patients: (818) 432-4471

CERRITOS

CARE COORDINATOR

THE ILLUMINATION FOUNDATION

16310 ARTHUR ST
CERRITOS, CA 90703
(949) 273-0555
(949) 273-0555
Accessibility: CONTACT PROVIDER
N/A
ECM Population of Focus:



Community Supports Services: Housing Tenancy and Sustaining Services,Housing Transition Navigation Services,Recuperative Care (Medical Respite),Short-Term Post-Hospitalization Housing
Street Medicine Provider: N
Email for New Referrals and Existing Patients: ecmreferral@ifhomeless.org
Phone for New Referrals and Existing Patients: (949) 273-0555

CARE COORDINATOR

THE ILLUMINATION FOUNDATION

16310 ARTHUR ST
CERRITOS, CA 90703
(949) 273-0555
(949) 273-0555
Accessibility: CONTACT PROVIDER
N/A
ECM Population of Focus:



Community Supports Services: Housing Tenancy and Sustaining Services,Housing Transition Navigation Services,Recuperative Care (Medical Respite),Short-Term Post-Hospitalization Housing
Street Medicine Provider: N
Email for New Referrals and Existing Patients: ecmreferral@ifhomeless.org
Phone for New Referrals and Existing Patients: (949) 273-0555

COVINA

CARE COORDINATOR

HERITAGE GROUP HOMES INC

957 S VILLAGE OAKS DR
COVINA, CA 91724
(626) 498-0078

*成人 **儿童 ***成人和儿童
†ECM 和社区支持需要事先授权，并且仅限于符合特定资格的会员。
街头医学 (Street Medicine) 或街头健康是为无家可归的人提供医疗保健的做法
了解最新信息，请致电 1-800-605-2556 联系 Blue Shield Promise Customer Care 部门，工作时间：周一至周五上午 8：00 至下午 6：00。TTY/TDD：711。在线访问，网址：blueshieldca.com/promise/medi-cal。此医疗服务提供者目录中的信息可能会发生变化。

O. 其他服务提供者（社区支持、强化护理管理）

(626) 498-0078
Accessibility: CONTACT PROVIDER
N/A
ECM Population of Focus:

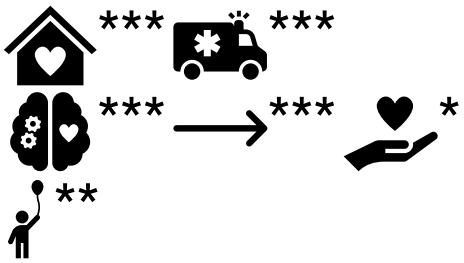

Community Supports Services: N/A
Street Medicine Provider: N
Email for New Referrals and Existing Patients: ECM@HERITAGEHOMES.ORG
Phone for New Referrals and Existing Patients: (626) 498-0078
Mailing Address: 957 S VILLAGE OAKS DR;COVINA;CA;91724
JI ECM Provider Billing- FFS (PAVE Enrollment)
JI ECM Provider Services-Pre-Release Services and Participating in Warm Handoffs

CULVER CITY

CARE COORDINATOR

MEDZED PHYSICIAN SERVICES INC

300 CORPORATE POINTE STE 465
CULVER CITY, CA 90230
(323) 203-0070
(323) 203-0070
Accessibility: CONTACT PROVIDER
N/A
ECM Population of Focus:



Community Supports Services: Housing Deposits,Housing Tenancy and Sustaining Services,Housing Transition Navigation Services
Street Medicine Provider: N
Email for New Referrals and Existing Patients: ecm@mymedzed.com
Phone for New Referrals and Existing Patients: (323) 203-0070

CARE COORDINATOR

MEDZED PHYSICIAN SERVICES INC

300 CORPORATE POINTE STE 465
CULVER CITY, CA 90230
(323) 203-0070
(323) 203-0070
Accessibility: CONTACT PROVIDER
N/A
ECM Population of Focus:



Community Supports Services: Housing Deposits,Housing Tenancy and Sustaining Services,Housing Transition Navigation Services

*成人 **儿童 ***成人和儿童
†ECM 和社区支持需要事先授权，并且仅限于符合特定资格的会员。
街头医学 (Street Medicine) 或街头健康是为无家可归的人提供医疗保健的做法
了解最新信息，请致电 1-800-605-2556 联系 Blue Shield Promise Customer Care 部门，工作时间：周一至周五上午 8：00 至下午 6：00。TTY/TDD：711。在线访问，网址：blueshieldca.com/promise/medi-cal。此医疗服务提供者目录中的信息可能会发生变化。

O. 其他服务提供者（社区支持、强化护理管理）

Street Medicine Provider: N
Email for New Referrals and Existing Patients: ecm@mymedzed.com
Phone for New Referrals and Existing Patients: (323) 203-0070

EL SEGUNDO

CARE COORDINATOR

24HR HOMECARE LLC

200 N PACIFIC COAST HWY STE 300
EL SEGUNDO, CA 90245
(310) 906-3683
(310) 906-3683
Accessibility: CONTACT PROVIDER
N/A
Community Supports Services: Personal Care and Homemaker Services,Respite Services
Street Medicine Provider: N
Phone for New Referrals and Existing Patients: (310) 906-3683

GLENDALE

CARE COORDINATOR

INDEPENDENT LIVING SYSTEMS LLC

500 NORTH BRAND BLVDSTE 675
GLENDALE, CA 91203
(305) 262-1292
(305) 262-1292
Accessibility: CONTACT PROVIDER
N/A
Community Supports Services: Housing Deposits,Housing Tenancy and Sustaining Services,Housing Transition Navigation Services
Street Medicine Provider: N
Phone for New Referrals and Existing Patients: (305) 262-1292

CARE COORDINATOR

NATIONAL HEALTH FOUNDATION

335 MISSION RD
GLENDALE, CA 91205
(888) 643-2337
(888) 643-2337
Accessibility: CONTACT PROVIDER
N/A
Community Supports Services: Recuperative Care (Medical Respite)
Street Medicine Provider: N
Phone for New Referrals and Existing Patients: (888) 643-2337

LANCASTER

CARE COORDINATOR

TARZANA TREATMENT CENTERS

44421 10TH ST W
LANCASTER, CA 93534
(800) 996-1051
(800) 996-1051
Accessibility: CONTACT PROVIDER
N/A
Community Supports Services: Housing Deposits,Housing Tenancy and Sustaining Services,Housing Transition Navigation Services

*成人 **儿童 ***成人和儿童
†ECM 和社区支持需要事先授权，并且仅限于符合特定资格的会员。
街头医学 (Street Medicine) 或街头健康是为无家可归的人提供医疗保健的做法
了解最新信息，请致电 1-800-605-2556 联系 Blue Shield Promise Customer Care 部门，工作时间：周一至周五上午 8：00 至下午 6：00。TTY/TDD：711。在线访问，网址：blueshieldca.com/promise/medi-cal。此医疗服务提供者目录中的信息可能会发生变化。

O. 其他服务提供者（社区支持、强化护理管理）

Street Medicine Provider: N
Phone for New Referrals and Existing Patients: (800) 996-1051

CARE COORDINATOR

TARZANA TREATMENT CENTERS

44421 10TH ST W
LANCASTER, CA 93534
(800) 996-1051
(800) 996-1051
Accessibility: CONTACT PROVIDER
N/A

Community Supports Services: Housing Deposits,Housing Tenancy and Sustaining Services,Housing Transition Navigation Services
Street Medicine Provider: N
Phone for New Referrals and Existing Patients: (800) 996-1051

FQHC

BARTZ ALTADONNA COMMUNITY HEALTH CENTER

License #: 960001428
43322 GINGHAM AVE STE 105
LANCASTER, CA 93535
(661) 874-4050
(661) 874-4050
M-F 7:30AM-6:30PM
SA 7:30AM-6:30PM
Accessibility: CONTACT PROVIDER
bachc.org
ECM Population of Focus:



Community Supports Services: N/A
Street Medicine Provider: N
Phone for New Referrals and Existing Patients: (661) 874-4050
Mailing Address: 43322 GINGHAM AVE STE 105;LANCASTER;CA;93535
JI ECM Provider Billing- FFS (PAVE Enrollment)
JI ECM Provider Services-Pre-Release Services and Participating in Warm Handoffs

LONG BEACH

CARE COORDINATOR

CARDIN HEALTHCARE A MEDICAL GROUP INC

2880 ATLANTIC AVESTE 170
LONG BEACH, CA 90806
(562) 458-9313
(562) 458-9313
M-F 8AM-5PM
Accessibility: CONTACT PROVIDER
N/A
ECM Population of Focus:

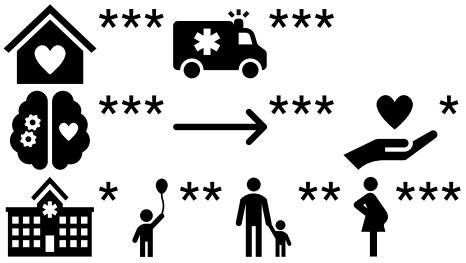

*成人 **儿童 ***成人和儿童
†ECM 和社区支持需要事先授权，并且仅限于符合特定资格的会员。
街头医学 (Street Medicine) 或街头健康是为无家可归的人提供医疗保健的做法
了解最新信息，请致电 1-800-605-2556 联系 Blue Shield Promise Customer Care 部门，工作时间：周一至周五上午 8：00 至下午 6：00。TTY/TDD：711。在线访问，网址：blueshieldca.com/promise/medi-cal。此医疗服务提供者目录中的信息可能会发生变化。

O. 其他服务提供者（社区支持、强化护理管理）

Community Supports Services: N/A
Street Medicine Provider: N
Phone for New Referrals and Existing Patients: (562) 458-9313
Mailing Address: 2880 ATLANTIC AVE STE 170;LONG BEACH;CA;90806
JI ECM Provider Billing- FFS (PAVE Enrollment)
JI ECM Provider Services-Pre-Release Services and Participating in Warm Handoffs

CARE COORDINATOR

TARZANA TREATMENT CENTERS

5178 ATLANTIC AVE
LONG BEACH, CA 90805
(800) 996-1051
(800) 996-1051
Accessibility: CONTACT PROVIDER
N/A

Community Supports Services: Housing Deposits,Housing Tenancy and Sustaining Services,Housing Transition Navigation Services
Street Medicine Provider: N
Phone for New Referrals and Existing Patients: (800) 996-1051

CARE COORDINATOR

TARZANA TREATMENT CENTERS

5178 ATLANTIC AVE
LONG BEACH, CA 90805
(800) 996-1051
(800) 996-1051
Accessibility: CONTACT PROVIDER
N/A

Community Supports Services: Housing Deposits,Housing Tenancy and Sustaining Services,Housing Transition Navigation Services
Street Medicine Provider: N
Phone for New Referrals and Existing Patients: (800) 996-1051

LOS ANGELES

CARE COORDINATOR

PEOPLE ASSISTING THE HOMELESS

340 N MADISON AVE
LOS ANGELES, CA 90004
(213) 359-9570
(213) 359-9570
Accessibility: CONTACT PROVIDER
N/A

ECM Population of Focus:



Community Supports Services: Housing Deposits,Housing Tenancy and Sustaining Services,Housing Transition Navigation Services,Recuperative Care (Medical Respite),Short-Term Post-Hospitalization Housing
Street Medicine Provider: N
Email for New Referrals and Existing Patients: estelas@epath.org

*成人 **儿童 ***成人和儿童
†ECM 和社区支持需要事先授权，并且仅限于符合特定资格的会员。
街头医学 (Street Medicine) 或街头健康是为无家可归的人提供医疗保健的做法
了解最新信息，请致电 1-800-605-2556 联系 Blue Shield Promise Customer Care 部门，工作时间：周一至周五上午 8：00 至下午 6：00。TTY/TDD：711。在线访问，网址：blueshieldca.com/promise/medi-cal。此医疗服务提供者目录中的信息可能会发生变化。

O. 其他服务提供者（社区支持、强化护理管理）

Phone for New Referrals and Existing Patients: (213) 359-9570

CARE COORDINATOR

PROJECT ANGEL FOOD

922 VINE ST
LOS ANGELES, CA 90038
(323) 845-1800
(323) 845-1800
Accessibility: CONTACT PROVIDER
N/A
Community Supports Services: Medically-Supportive Food/Meals/Medically Tailored Meals
Street Medicine Provider: N
Phone for New Referrals and Existing Patients: (323) 845-1800

CARE COORDINATOR

TITANIUM HEALTHCARE

1414 S GRAND AVE STE 475
LOS ANGELES, CA 90015
(310) 280-5203
(310) 280-5203
Accessibility: CONTACT PROVIDER
N/A
ECM Population of Focus:



Community Supports Services: Housing Deposits,Housing Tenancy and Sustaining Services,Housing Transition Navigation Services
Street Medicine Provider: N
Phone for New Referrals and Existing Patients: (310) 280-5203

CARE COORDINATOR

TITANIUM HEALTHCARE

1414 S GRAND AVE STE 475
LOS ANGELES, CA 90015
(310) 280-5203
(310) 280-5203
Accessibility: CONTACT PROVIDER
N/A
ECM Population of Focus:



Community Supports Services: Housing Deposits,Housing Tenancy and Sustaining Services,Housing Transition Navigation Services
Street Medicine Provider: N
Phone for New Referrals and Existing Patients: (310) 280-5203

CARE COORDINATOR

CENTRAL NEIGHBORHOOD HEALTH FOUNDATION

2707 S CENTRAL AVE
LOS ANGELES, CA 90011
(213) 610-5131
(213) 610-5131
Accessibility: CONTACT PROVIDER
N/A
ECM Population of Focus:



*成人 **儿童 ***成人和儿童
†ECM 和社区支持需要事先授权，并且仅限于符合特定资格的会员。
街头医学 (Street Medicine) 或街头健康是为无家可归的人提供医疗保健的做法
了解最新信息，请致电 1-800-605-2556 联系 Blue Shield Promise Customer Care 部门，工作时间：周一至周五上午 8：00 至下午 6：00。TTY/TDD：711。在线访问，网址：blueshieldca.com/promise/medi-cal。此医疗服务提供者目录中的信息可能会发生变化。

O. 其他服务提供者（社区支持、强化护理管理）

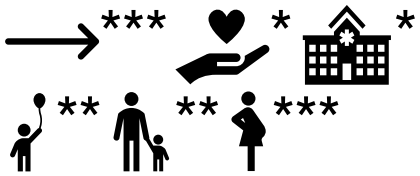

Community Supports Services: Housing Tenancy and Sustaining Services,Housing Transition Navigation Services
Street Medicine Provider: N
Email for New Referrals and Existing Patients: agranados@cnhfclinics.org
Phone for New Referrals and Existing Patients: (213) 610-5131
Mailing Address: 2614 S GRAND AVE;LOS ANGELES;CA;90007
JI ECM Provider Billing- FFS (PAVE Enrollment)
JI ECM Provider Services-Pre-Release Services and Participating in Warm Handoffs

CARE COORDINATOR

CENTRAL NEIGHBORHOOD HEALTH FOUNDATION

2707 S CENTRAL AVE
LOS ANGELES, CA 90011
(213) 610-5131
(213) 610-5131
Accessibility: CONTACT PROVIDER
N/A

ECM Population of Focus:



Community Supports Services: Housing Tenancy and Sustaining Services,Housing Transition Navigation Services
Street Medicine Provider: N
Email for New Referrals and Existing Patients: agranados@cnhfclinics.org
Phone for New Referrals and Existing Patients: (213) 610-5131
Mailing Address: 2614 S GRAND AVE;LOS ANGELES;CA;90007
JI ECM Provider Billing- FFS (PAVE Enrollment)
JI ECM Provider Services-Pre-Release Services and Participating in Warm Handoffs

CARE COORDINATOR

CHILDRENS HOSP OF LOS ANGELES

4650 W SUNSET BLVD
LOS ANGELES, CA 90027
(323) 660-2450
(323) 660-2450
Accessibility: CONTACT PROVIDER
N/A

ECM Population of Focus:

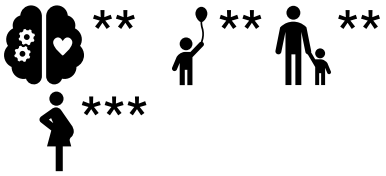

Community Supports Services: N/A
Street Medicine Provider: N
Phone for New Referrals and

*成人 **儿童 ***成人和儿童
†ECM 和社区支持需要事先授权，并且仅限于符合特定资格的会员。
街头医学 (Street Medicine) 或街头健康是为无家可归的人提供医疗保健的做法
了解最新信息，请致电 1-800-605-2556 联系 Blue Shield Promise Customer Care 部门，工作时间：周一至周五上午 8：00 至下午 6：00。TTY/TDD：711。在线访问，网址：blueshieldca.com/promise/medi-cal。此医疗服务提供者目录中的信息可能会发生变化。

Existing Patients: (323) 660-2450

CARE COORDINATOR

ALCOHOLISM CENTER FOR WOMEN INC

1147 S ALVARADO ST
LOS ANGELES, CA 90006
(213) 381-8500
(213) 381-8500
Accessibility: CONTACT PROVIDER
www.acwla.org
ECM Population of Focus:



Community Supports Services: N/A
Street Medicine Provider: N
Email for New Referrals and Existing Patients: DKnickerbocker@acwla.org
Phone for New Referrals and Existing Patients: (213) 381-8500
Mailing Address: 1147 S ALVARADO ST;LOS ANGELES;CA;90006
JI ECM Provider Billing- FFS (PAVE Enrollment)
JI ECM Provider Services-Pre-Release Services and Participating in Warm Handoffs

CARE COORDINATOR

EXODUS RECOVERY INC

1902 MARENGO ST STE 107
LOS ANGELES, CA 90033
(323) 276-6471
(323) 276-6471
Accessibility: CONTACT PROVIDER
N/A
Community Supports Services: Housing Deposits,Housing Tenancy and Sustaining Services,Housing Transition Navigation Services
Street Medicine Provider: N
Phone for New Referrals and Existing Patients: (323) 276-6471

CARE COORDINATOR

EXODUS RECOVERY INC

5150 GOLDLEAF CIR
LOS ANGELES, CA 90056
(424) 384-6140
(424) 384-6140
Accessibility: CONTACT PROVIDER
N/A
ECM Population of Focus:



Community Supports Services: N/A
Street Medicine Provider: N
Phone for New Referrals and Existing Patients: (424) 384-6140

CARE COORDINATOR

EXODUS RECOVERY INC

5150 GOLDLEAF CIR
LOS ANGELES, CA 90056
(424) 384-6140
(424) 384-6140
Accessibility: CONTACT

*成人 **儿童 ***成人和儿童
†ECM 和社区支持需要事先授权，并且仅限于符合特定资格的会员。
街头医学 (Street Medicine) 或街头健康是为无家可归的人提供医疗保健的做法
了解最新信息，请致电 1-800-605-2556 联系 Blue Shield Promise Customer Care 部门，工作时间：周一至周五上午 8：00 至下午 6：00。TTY/TDD：711。在线访问，网址：blueshieldca.com/promise/medi-cal。此医疗服务提供者目录中的信息可能会发生变化。

O. 其他服务提供者（社区支持、强化护理管理）

PROVIDER
N/A
ECM Population of Focus:



Community Supports Services: N/A
Street Medicine Provider: N
Phone for New Referrals and Existing Patients: (424) 384-6140

CARE COORDINATOR

EXODUS RECOVERY INC

8401 S VERMONT AVE
LOS ANGELES, CA 90044
(323) 789-6492
(323) 789-6492
Accessibility: CONTACT PROVIDER
N/A
Community Supports Services: Housing Deposits,Housing Tenancy and Sustaining Services,Housing Transition Navigation Services
Street Medicine Provider: N
Phone for New Referrals and Existing Patients: (323) 789-6492

CARE COORDINATOR

EXODUS RECOVERY INC

8401 S VERMONT AVE
LOS ANGELES, CA 90044
(323) 789-6492
(323) 789-6492
Accessibility: CONTACT PROVIDER
N/A
Community Supports Services: Housing Deposits,Housing Tenancy and Sustaining Services,Housing Transition Navigation Services
Street Medicine Provider: N
Phone for New Referrals and Existing Patients: (323) 789-6492

CARE COORDINATOR

CHILDRENS INSTITUTE INC

2121 W TEMPLE ST
LOS ANGELES, CA 90026
(213) 260-7600
(213) 260-7600
Accessibility: CONTACT PROVIDER
N/A
Community Supports Services: Housing Deposits,Housing Tenancy and Sustaining Services,Housing Transition Navigation Services
Street Medicine Provider: N
Phone for New Referrals and Existing Patients: (213) 260-7600

CARE COORDINATOR

CHILDRENS INSTITUTE INC

2121 W TEMPLE ST
LOS ANGELES, CA 90026
(213) 260-7600
(213) 260-7600
Accessibility: CONTACT PROVIDER
N/A
Community Supports Services: Housing Deposits,Housing Tenancy and Sustaining Services,Housing Transition Navigation Services
Street Medicine Provider: N

*成人 **儿童 ***成人和儿童
†ECM 和社区支持需要事先授权，并且仅限于符合特定资格的会员。
街头医学 (Street Medicine) 或街头健康是为无家可归的人提供医疗保健的做法
了解最新信息，请致电 1-800-605-2556 联系 Blue Shield Promise Customer Care 部门，工作时间：周一至周五上午 8：00 至下午 6：00。TTY/TDD：711。在线访问，网址：blueshieldca.com/promise/medi-cal。此医疗服务提供者目录中的信息可能会发生变化。

O. 其他服务提供者（社区支持、强化护理管理）

Phone for New Referrals and Existing Patients: (213) 260-7600

CARE COORDINATOR

EXODUS RECOVERY INC

1902 MARENGO ST STE 107
LOS ANGELES, CA 90033
(323) 276-6471
(323) 276-6471
Accessibility: CONTACT PROVIDER
N/A

Community Supports Services: Housing Deposits,Housing Tenancy and Sustaining Services,Housing Transition Navigation Services
Street Medicine Provider: N
Phone for New Referrals and Existing Patients: (323) 276-6471

CARE COORDINATOR

PEOPLE ASSISTING THE HOMELESS

340 N MADISON AVE
LOS ANGELES, CA 90004
(213) 359-9570
(213) 359-9570
Accessibility: CONTACT PROVIDER
N/A

ECM Population of Focus:



Community Supports Services: Housing Deposits,Housing Tenancy and Sustaining Services,Housing Transition Navigation Services,Recuperative Care (Medical Respite),Short-Term Post-Hospitalization Housing
Street Medicine Provider: N
Email for New Referrals and Existing Patients: estelas@epath.org
Phone for New Referrals and Existing Patients: (213) 359-9570

CARE COORDINATOR

LA MAESTRA COMMUNITY HEALTH CENTERS

6000 N FIGUEROA ST
LOS ANGELES, CA 90042
(619) 510-4641
(619) 510-4641
Accessibility: CONTACT PROVIDER
N/A

ECM Population of Focus:

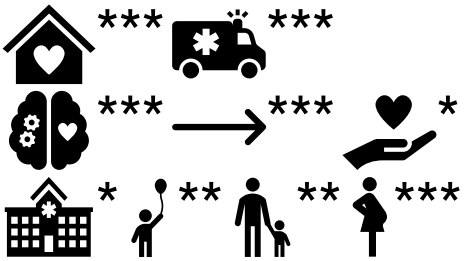

Community Supports Services: N/A
Street Medicine Provider: N
Email for New Referrals and Existing Patients: ECM.CS@LAMAESTRA.ORG
Phone for New Referrals and Existing Patients: (619) 510-4641
Mailing Address: 4060 FAIRMOUNT AVE;SAN DIEGO;CA;92105
JI ECM Provider Billing- Direct

*成人 **儿童 ***成人和儿童
†ECM 和社区支持需要事先授权，并且仅限于符合特定资格的会员。
街头医学 (Street Medicine) 或街头健康是为无家可归的人提供医疗保健的做法
了解最新信息，请致电 1-800-605-2556 联系 Blue Shield Promise Customer Care 部门，工作时间：周一至周五上午 8：00 至下午 6：00。TTY/TDD：711。在线访问，网址：blueshieldca.com/promise/medi-cal。此医疗服务提供者目录中的信息可能会发生变化。

O. 其他服务提供者（社区支持、强化护理管理）

Contract with Correctional Facilities;JI ECM Provider Billing- FFS (PAVE Enrollment) JI ECM Provider Services-Pre-Release Services and Participating in Warm Handoffs

CARE COORDINATOR

LA MAESTRA COMMUNITY HEALTH CENTERS

6000 N FIGUEROA ST
LOS ANGELES, CA 90042
(619) 510-4641
(619) 510-4641
Accessibility: CONTACT PROVIDER
N/A
ECM Population of Focus:

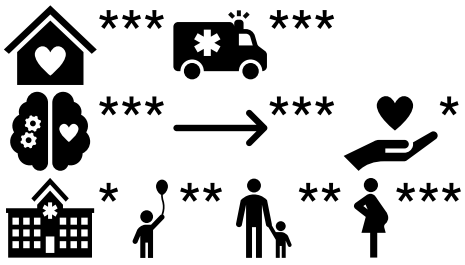

Community Supports Services: N/A
Street Medicine Provider: N
Email for New Referrals and Existing Patients: ECM.CS@LAMAESTRA.ORG
Phone for New Referrals and Existing Patients: (619) 510-4641
Mailing Address: 4060 FAIRMOUNT AVE;SAN DIEGO;CA;92105
JI ECM Provider Billing- Direct Contract with Correctional Facilities;JI ECM Provider Billing- FFS (PAVE Enrollment) JI ECM Provider Services-Pre-Release Services and Participating in Warm Handoffs

CARE COORDINATOR

NATIONAL HEALTH FOUNDATION

1032 W 18TH ST
LOS ANGELES, CA 90015
(213) 539-0700
(213) 539-0700
Accessibility: CONTACT PROVIDER
N/A
Community Supports Services: Recuperative Care (Medical Respite)
Street Medicine Provider: N
Phone for New Referrals and Existing Patients: (213) 539-0700

CARE COORDINATOR

LOS ANGELES COUNTY DEPARTMENT OF HEALTH SERVICES

1200 N STATE ST
LOS ANGELES, CA 90089
(323) 226-2622
(323) 226-2622
Accessibility: CONTACT PROVIDER
N/A
Community Supports Services: Housing Tenancy and Sustaining Services,Housing Transition Navigation Services,Recuperative Care (Medical Respite)
Street Medicine Provider: N
Phone for New Referrals and

*成人 **儿童 ***成人和儿童
†ECM 和社区支持需要事先授权，并且仅限于符合特定资格的会员。
街头医学 (Street Medicine) 或街头健康是为无家可归的人提供医疗保健的做法
了解最新信息，请致电 1-800-605-2556 联系 Blue Shield Promise Customer Care 部门，工作时间：周一至周五上午 8：00 至下午 6：00。TTY/TDD：711。在线访问，网址：blueshieldca.com/promise/medi-cal。此医疗服务提供者目录中的信息可能会发生变化。

O. 其他服务提供者（社区支持、强化护理管理）

Existing Patients: (323) 226-2622

CARE COORDINATOR

HORIZON RECUPERATIVE CARE

10510 S VERMONT AVE
LOS ANGELES, CA 90044
(323) 676-1000
(323) 676-1000
Accessibility: CONTACT PROVIDER
N/A
Community Supports Services: Recuperative Care (Medical Respite),Short-Term Post-Hospitalization Housing
Street Medicine Provider: N
Phone for New Referrals and Existing Patients: (323) 676-1000

CARE COORDINATOR

HORIZON RECUPERATIVE CARE

10900 S VERMONT AVE
LOS ANGELES, CA 90044
(323) 676-1000
(323) 676-1000
Accessibility: CONTACT PROVIDER
N/A
Community Supports Services: Recuperative Care (Medical Respite),Short-Term Post-Hospitalization Housing
Street Medicine Provider: N
Phone for New Referrals and Existing Patients: (323) 676-1000

CLINIC OUTPATIENT MENTAL HEALTH

EXODOUS RECOVERY INC

12021 WILMINGTON AVE
LOS ANGELES, CA 90059
Accessibility: CONTACT PROVIDER
N/A
ECM Population of Focus:



Community Supports Services: N/A
Street Medicine Provider: N
Mailing Address: 9808 VENICE BLVD STE 700;CULVER CITY;CA;90232
JI ECM Provider Services-Warm Handoffs Only

MULTI SPECIALTY MEDICAL CLINIC

ARROYO VISTA FAMILY HEALTH

License #: 960001394
4837 HUNTINGTON DR N STE 1
LOS ANGELES, CA 90032
(323) 225-0024
(323) 225-0024
Accessibility: CONTACT PROVIDER
N/A
ECM Population of Focus:

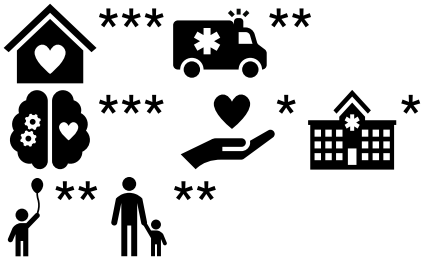

*成人 **儿童 ***成人和儿童
†ECM 和社区支持需要事先授权，并且仅限于符合特定资格的会员。
街头医学 (Street Medicine) 或街头健康是为无家可归的人提供医疗保健的做法
了解最新信息，请致电 1-800-605-2556 联系 Blue Shield Promise Customer Care 部门，工作时间：周一至周五上午 8：00 至下午 6：00。TTY/TDD：711。在线访问，网址：blueshieldca.com/promise/medi-cal。此医疗服务提供者目录中的信息可能会发生变化。

O. 其他服务提供者（社区支持、强化护理管理）

Community Supports Services: N/A
Street Medicine Provider: N
Email for New Referrals and Existing Patients: acotte@arroyovista.org
Phone for New Referrals and Existing Patients: (323) 225-0024

MULTI SPECIALTY MEDICAL CLINIC

ARROYO VISTA FAMILY HEALTH

License #: 960001394

4837 HUNTINGTON DR N STE A
LOS ANGELES, CA 90032
(323) 225-0024
(323) 225-0024
M-F 8AM-5PM
Accessibility: CONTACT PROVIDER
N/A

ECM Population of Focus:



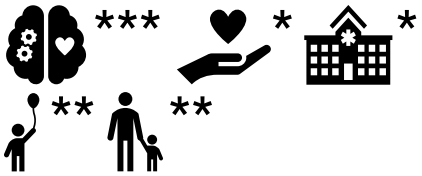

Community Supports Services: N/A
Street Medicine Provider: N
Email for New Referrals and Existing Patients: acotte@arroyovista.org
Phone for New Referrals and Existing Patients: (323) 225-0024

MULTI SPECIALTY MEDICAL CLINIC

ARROYO VISTA FAMILY HEALTH

License #: 960001394

6000 N FIGUEROA ST
LOS ANGELES, CA 90042
(323) 254-5221
(323) 254-5221
M-F 8AM-5PM
SA 8AM-5PM
Accessibility: CONTACT PROVIDER
N/A

ECM Population of Focus:

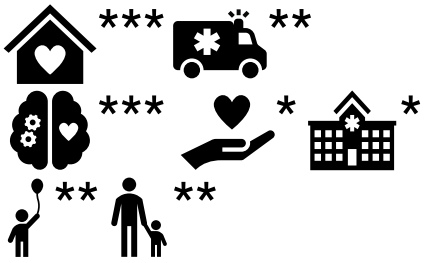

Community Supports Services: N/A
Street Medicine Provider: N
Email for New Referrals and Existing Patients: acotte@arroyovista.org
Phone for New Referrals and Existing Patients: (323) 254-5221

MULTI SPECIALTY MEDICAL CLINIC

ARROYO VISTA FAMILY HEALTH

License #: 960001394

2411 N BROADWAY
LOS ANGELES, CA 90031
(323) 987-2000

*成人 **儿童 ***成人和儿童
†ECM 和社区支持需要事先授权，并且仅限于符合特定资格的会员。
街头医学 (Street Medicine) 或街头健康是为无家可归的人提供医疗保健的做法
了解最新信息，请致电 1-800-605-2556 联系 Blue Shield Promise Customer Care 部门，工作时间：周一至周五上午 8：00 至下午 6：00。TTY/TDD：711。在线访问，网址：blueshieldca.com/promise/medi-cal。此医疗服务提供者目录中的信息可能会发生变化。

O. 其他服务提供者（社区支持、强化护理管理）

(323) 987-2000
M-F 8AM-5PM
Accessibility: CONTACT PROVIDER
N/A
ECM Population of Focus:



Community Supports Services: N/A
Street Medicine Provider: N
Email for New Referrals and Existing Patients: acotte@arroyovista.org
Phone for New Referrals and Existing Patients: (323) 987-2000

MULTI SPECIALTY MEDICAL CLINIC

ARROYO VISTA FAMILY HEALTH
License #: 960001394

4815 VALLEY BLVD STE C
LOS ANGELES, CA 90032
(323) 222-1134
(323) 222-1134
M-F 8AM-5PM
Accessibility: CONTACT PROVIDER
N/A
ECM Population of Focus:



Community Supports Services: N/A
Street Medicine Provider: N
Phone for New Referrals and Existing Patients: (323) 222-1134

MONTEREY PARK

CARE COORDINATOR

GARFIELD HEALTH CENTER
210 N GARFIELD AVE STE 203
MONTEREY PARK, CA 91754
(626) 214-5493
(626) 214-5493
Accessibility: CONTACT PROVIDER
N/A
ECM Population of Focus:

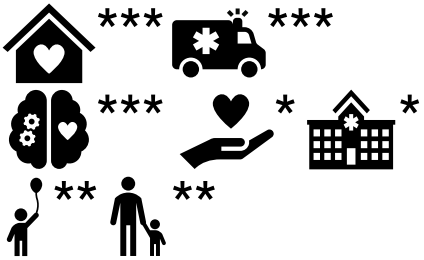

Community Supports Services: N/A
Street Medicine Provider: N
Phone for New Referrals and Existing Patients: (626) 214-5493

CARE COORDINATOR

GARFIELD HEALTH CENTER
701 S ATLANTIC BLVD STE 100
MONTEREY PARK, CA 91754
(626) 214-5493

*成人 **儿童 ***成人和儿童
†ECM 和社区支持需要事先授权，并且仅限于符合特定资格的会员。
街头医学 (Street Medicine) 或街头健康是为无家可归的人提供医疗保健的做法
了解最新信息，请致电 1-800-605-2556 联系 Blue Shield Promise Customer Care 部门，工作时间：周一至周五上午 8：00 至下午 6：00。TTY/TDD：711。在线访问，网址：blueshieldca.com/promise/medi-cal。此医疗服务提供者目录中的信息可能会发生变化。

O. 其他服务提供者（社区支持、强化护理管理）

(626) 214-5493
Accessibility: CONTACT PROVIDER
N/A
ECM Population of Focus:

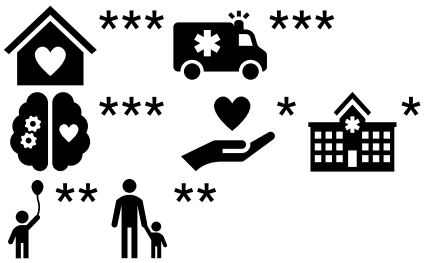

Community Supports Services: N/A
Street Medicine Provider: N
Phone for New Referrals and Existing Patients: (626) 214-5493

M-F 9AM-5PM
Accessibility: CONTACT PROVIDER
www.nevhc.org
ECM Population of Focus:

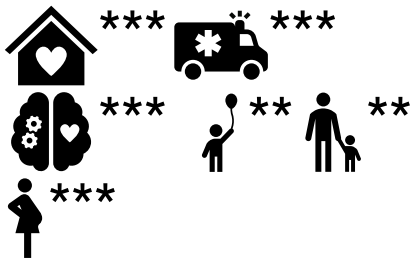

Community Supports Services: N/A
Street Medicine Provider: N
Phone for New Referrals and Existing Patients: (818) 432-4471

NORTH HOLLYWOOD

CARE COORDINATOR

NORTHEAST VALLEY HLTH CORP

7843 LANKERSHIM BLVD
NORTH HOLLYWOOD, CA 91605
(818) 432-4471
(818) 432-4471

ORINDA

CARE COORDINATOR

PATHWAY HOME SOLUTIONS INC

2 BIRCH CT
ORINDA, CA 94563
(209) 601-0734
(209) 601-0734
Accessibility: CONTACT PROVIDER
N/A
Community Supports Services: Environmental Accessibility Adaptations (Home Modifications)
Street Medicine Provider: N
Phone for New Referrals and Existing Patients: (209) 601-0734

PACOIMA

CARE COORDINATOR

NORTHEAST VALLEY HLTH CORP

12451 GAIN ST
PACOIMA, CA 91331
(818) 432-4471
(818) 432-4471
M-F 7:30AM-4:30PM
Accessibility: CONTACT PROVIDER
www.nevhc.org
ECM Population of Focus:



*成人 **儿童 ***成人和儿童
†ECM 和社区支持需要事先授权，并且仅限于符合特定资格的会员。
街头医学 (Street Medicine) 或街头健康是为无家可归的人提供医疗保健的做法
了解最新信息，请致电 1-800-605-2556 联系 Blue Shield Promise Customer Care 部门，工作时间：周一至周五上午 8：00 至下午 6：00。TTY/TDD：711。在线访问，网址：blueshieldca.com/promise/medi-cal。此医疗服务提供者目录中的信息可能会发生变化。

O. 其他服务提供者（社区支持、强化护理管理）



Community Supports Services: N/A
Street Medicine Provider: N
Phone for New Referrals and Existing Patients: (818) 432-4471

CARE COORDINATOR

NORTHEAST VALLEY HLTH CORP

12756 VAN NUYS BLVD
PACOIMA, CA 91331
(818) 432-4471
(818) 432-4471
M 8AM-5PM
TU-W 8AM-9PM
TH 8AM-5PM
F 9AM-5PM
SA 8AM-5PM
Accessibility: CONTACT PROVIDER
www.nevhc.org

ECM Population of Focus:



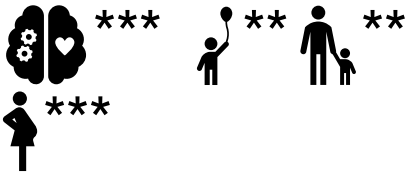

Community Supports Services: N/A
Street Medicine Provider: N
Phone for New Referrals and Existing Patients: (818) 432-4471

CARE COORDINATOR

NORTHEAST VALLEY HLTH CORP

12759 VAN NUYS BLVD
PACOIMA, CA 91331
(818) 432-4471
(818) 432-4471
M 8AM-5PM
TU 8AM-9PM
W-TH 8AM-5PM
F 9AM-5PM
SA 8AM-5PM
Accessibility: CONTACT PROVIDER
www.nevhc.org

ECM Population of Focus:

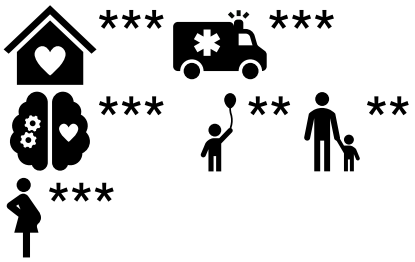

Community Supports Services: N/A
Street Medicine Provider: N
Phone for New Referrals and Existing Patients: (818) 432-4471

PALMDALE

FQHC

BARTZ ALTADONNA COMMUNITY HEALTH CENTER

License #: 960001428

2520 E PALMDALE BLVD
STE A
PALMDALE, CA 93550
(661) 874-4050
(661) 874-4050
M-F 8AM-5PM
Accessibility: CONTACT PROVIDER
bachc.org

*成人 **儿童 ***成人和儿童
†ECM 和社区支持需要事先授权，并且仅限于符合特定资格的会员。
街头医学 (Street Medicine) 或街头健康是为无家可归的人提供医疗保健的做法
了解最新信息，请致电 1-800-605-2556 联系 Blue Shield Promise Customer Care 部门，工作时间：周一至周五上午 8：00 至下午 6：00。TTY/TDD：711。在线访问，网址：blueshieldca.com/promise/medi-cal。此医疗服务提供者目录中的信息可能会发生变化。

O. 其他服务提供者（社区支持、强化护理管理）

ECM Population of Focus:

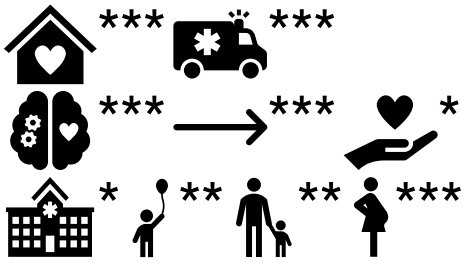

Community Supports Services: N/A
Street Medicine Provider: N
Phone for New Referrals and Existing Patients: (661) 874-4050
Mailing Address: 43322 GINGHAM AVE STE 105;LANCASTER;CA;93535
JI ECM Provider Billing- FFS (PAVE Enrollment)
JI ECM Provider Services-Pre-Release Services and Participating in Warm Handoffs

REDONDO BEACH

CARE COORDINATOR

EXODUS RECOVERY INC

923 S CATALINA AVE
REDONDO BEACH, CA 90277
(424) 282-2255
(424) 282-2255
Accessibility: CONTACT PROVIDER
N/A

Community Supports Services: Housing Deposits,Housing Tenancy and Sustaining Services,Housing Transition Navigation Services
Street Medicine Provider: N
Phone for New Referrals and Existing Patients: (424) 282-2255

CARE COORDINATOR

EXODUS RECOVERY INC

923 S CATALINA AVE
REDONDO BEACH, CA 90277
(424) 282-2255
(424) 282-2255
Accessibility: CONTACT PROVIDER
N/A

Community Supports Services: Housing Deposits,Housing Tenancy and Sustaining Services,Housing Transition Navigation Services
Street Medicine Provider: N
Phone for New Referrals and Existing Patients: (424) 282-2255

SACRAMENTO

CARE COORDINATOR

FULL CIRCLE HEALTH NETWORK

2201 K ST
SACRAMENTO, CA 95816
(888) 749-8877
(888) 749-8877
Accessibility: CONTACT PROVIDER
N/A

ECM Population of Focus:

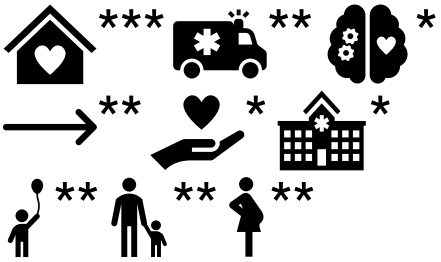

*成人 **儿童 ***成人和儿童
†ECM 和社区支持需要事先授权，并且仅限于符合特定资格的会员。
街头医学 (Street Medicine) 或街头健康是为无家可归的人提供医疗保健的做法
了解最新信息，请致电 1-800-605-2556 联系 Blue Shield Promise Customer Care 部门，工作时间：周一至周五上午 8：00 至下午 6：00。TTY/TDD：711。在线访问，网址：blueshieldca.com/promise/medi-cal。此医疗服务提供者目录中的信息可能会发生变化。

O. 其他服务提供者（社区支持、强化护理管理）

Community Supports Services: N/A
Street Medicine Provider: N
Email for New Referrals and Existing Patients: network@fullcirclehn.org
Phone for New Referrals and Existing Patients: (888) 749-8877
Mailing Address: 2201 K ST;SACRAMENTO;CA;95816
JI ECM Provider Billing- FFS (PAVE Enrollment)
JI ECM Provider Services-Pre-Release Services and Participating in Warm Handoffs

SAN DIEGO

CARE COORDINATOR

FATHER JOES VILLAGES

16 15TH ST
SAN DIEGO, CA 92101
(619) 645-6405
(619) 645-6405
Accessibility: CONTACT PROVIDER
N/A

Community Supports Services: Recuperative Care (Medical Respite)
Street Medicine Provider: N
Phone for New Referrals and Existing Patients: (619) 645-6405

CARE COORDINATOR

MAMAS KITCHEN

3960 HOME AVE
SAN DIEGO, CA 92105
(619) 233-6262
(619) 233-6262
Accessibility: CONTACT PROVIDER
N/A

Community Supports Services: Medically-Supportive Food/Meals/Medically Tailored Meals
Street Medicine Provider: N
Phone for New Referrals and Existing Patients: (619) 233-6262

SAN FERNANDO

CARE COORDINATOR

NORTHEAST VALLEY HLTH CORP

1600 SAN FERNANDO RD
SAN FERNANDO, CA 91340
(818) 432-4471
(818) 432-4471
M-TH 8AM-9PM
F 9AM-5PM
SA 8AM-5PM
Accessibility: CONTACT PROVIDER
www.nevhc.org

ECM Population of Focus:

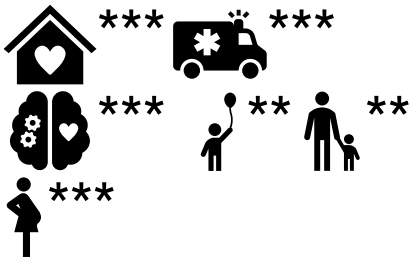

Community Supports Services: N/A
Street Medicine Provider: N
Phone for New Referrals and Existing Patients: (818) 432-4471

CARE COORDINATOR

*成人 **儿童 ***成人和儿童
†ECM 和社区支持需要事先授权，并且仅限于符合特定资格的会员。
街头医学 (Street Medicine) 或街头健康是为无家可归的人提供医疗保健的做法
了解最新信息，请致电 1-800-605-2556 联系 Blue Shield Promise Customer Care 部门，工作时间：周一至周五上午 8：00 至下午 6：00。TTY/TDD：711。在线访问，网址：blueshieldca.com/promise/medi-cal。此医疗服务提供者目录中的信息可能会发生变化。

O. 其他服务提供者（社区支持、强化护理管理）

PARTNERS IN CARE FOUNDATION
732 MOTT ST STE 150
SAN FERNANDO, CA 91340
(747) 500-4609
(747) 500-4609
Accessibility: CONTACT PROVIDER
N/A
ECM Population of Focus:



Community Supports Services: Housing Tenancy and Sustaining Services,Housing Transition Navigation Services,Personal Care and Homemaker Services,Respite Services
Street Medicine Provider: N
Email for New Referrals and Existing Patients: ecm@picf.org
Phone for New Referrals and Existing Patients: (747) 500-4609

CARE COORDINATOR
PARTNERS IN CARE FOUNDATION
732 MOTT ST STE 150
SAN FERNANDO, CA 91340
(747) 500-4609
(747) 500-4609
Accessibility: CONTACT PROVIDER
N/A
ECM Population of Focus:



Community Supports Services: Housing Tenancy and Sustaining Services,Housing Transition Navigation Services,Personal Care and Homemaker Services,Respite Services
Street Medicine Provider: N
Email for New Referrals and Existing Patients: ecm@picf.org
Phone for New Referrals and Existing Patients: (747) 500-4609

SAN PEDRO

CARE COORDINATOR
FRED BROWNS RECOVERY SERVICES
2033 S CRESCENT AVE
SAN PEDRO, CA 90731
(424) 788-6875
(424) 788-6875
Accessibility: CONTACT PROVIDER
N/A
ECM Population of Focus:



Community Supports Services: N/A
Street Medicine Provider: N
Email for New Referrals and Existing Patients: nortiz@fredbrown.org

*成人 **儿童 ***成人和儿童
†ECM 和社区支持需要事先授权，并且仅限于符合特定资格的会员。
街头医学 (Street Medicine) 或街头健康是为无家可归的人提供医疗保健的做法
了解最新信息，请致电 1-800-605-2556 联系 Blue Shield Promise Customer Care 部门，工作时间：周一至周五上午 8：00 至下午 6：00。TTY/TDD：711。在线访问，网址：blueshieldca.com/promise/medi-cal。此医疗服务提供者目录中的信息可能会发生变化。

O. 其他服务提供者（社区支持、强化护理管理）

Phone for New Referrals and Existing Patients: (424) 788-6875
Mailing Address: P O BOX 2743;SAN PEDRO;CA;90731
JI ECM Provider Billing- FFS (PAVE Enrollment)
JI ECM Provider Services-Pre-Release Services and Participating in Warm Handoffs

SANTA CLARITA

CARE COORDINATOR

NORTHEAST VALLEY HLTH CORP

23413 LYONS AVE
SANTA CLARITA, CA 91355
(818) 432-4471
(818) 432-4471
M 8AM-9PM
TU 9AM-5PM
W-TH 8AM-9PM
F 8AM-5PM
SA 8AM-5PM
Accessibility: CONTACT PROVIDER
www.nevhc.org
ECM Population of Focus:

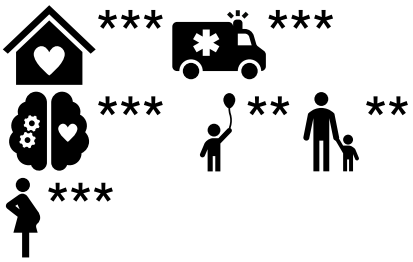

Community Supports Services: N/A
Street Medicine Provider: N
Phone for New Referrals and Existing Patients: (818) 432-4471

SUN VALLEY

CARE COORDINATOR

NORTHEAST VALLEY HLTH CORP

7223 FAIR AVE
SUN VALLEY, CA 91352
(818) 432-4471
(818) 432-4471
M-TU 8AM-5PM
W 8AM-9PM
TH 8AM-5PM
F 9AM-5PM
SA 8AM-5PM
Accessibility: CONTACT PROVIDER
www.nevhc.org
ECM Population of Focus:

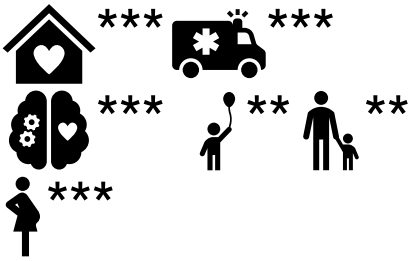

Community Supports Services: N/A
Street Medicine Provider: N
Phone for New Referrals and Existing Patients: (818) 432-4471

CARE COORDINATOR

SERRA COMMUNITY MEDICAL CLINIC

9375 SAN FERNANDO RD
SUN VALLEY, CA 91352
(818) 768-3000
(818) 768-3000
Accessibility: CONTACT PROVIDER
N/A
ECM Population of Focus:

*成人 **儿童 ***成人和儿童
†ECM 和社区支持需要事先授权，并且仅限于符合特定资格的会员。
街头医学 (Street Medicine) 或街头健康是为无家可归的人提供医疗保健的做法
了解最新信息，请致电 1-800-605-2556 联系 Blue Shield Promise Customer Care 部门，工作时间：周一至周五上午 8：00 至下午 6：00。TTY/TDD：711。在线访问，网址：blueshieldca.com/promise/medi-cal。此医疗服务提供者目录中的信息可能会发生变化。

O. 其他服务提供者（社区支持、强化护理管理）

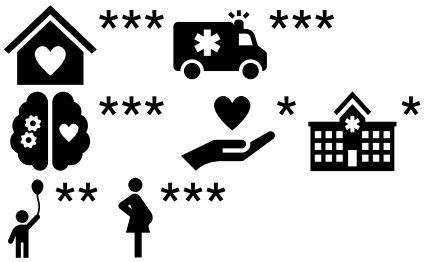

Community Supports Services: N/A
Street Medicine Provider: N
Phone for New Referrals and Existing Patients: (818) 768-3000

VALENCIA

CARE COORDINATOR
NORTHEAST VALLEY HLTH CORP
23763 VALENCIA BLVD
VALENCIA, CA 91355
(818) 432-4471
(818) 432-4471
M-TU 8AM-5PM
W 9AM-5PM
TH-F 8AM-5PM
Accessibility: CONTACT PROVIDER
www.nevhc.org

ECM Population of Focus:

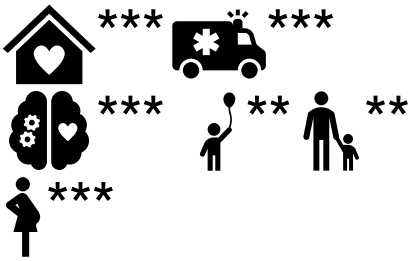

Community Supports Services: N/A
Street Medicine Provider: N
Phone for New Referrals and Existing Patients: (818) 432-4471

VAN NUYS

CARE COORDINATOR
NORTHEAST VALLEY HLTH CORP
14624 SHERMAN WAY STE 600
VAN NUYS, CA 91405
(818) 432-4471
(818) 432-4471
M 8AM-5PM
TU 8AM-9PM
W-TH 8AM-5PM
F 9AM-5PM
SA 8AM-5PM
Accessibility: CONTACT PROVIDER
www.nevhc.org

ECM Population of Focus:

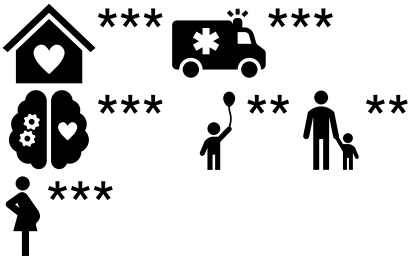

Community Supports Services: N/A
Street Medicine Provider: N
Phone for New Referrals and Existing Patients: (818) 432-4471

CARE COORDINATOR
NORTHEAST VALLEY HLTH CORP
7138 VAN NUYS BLVD
VAN NUYS, CA 91405
(818) 432-4471
(818) 432-4471
M 8AM-5PM
TU 9AM-5PM

*成人 **儿童 ***成人和儿童
†ECM 和社区支持需要事先授权，并且仅限于符合特定资格的会员。
街头医学 (Street Medicine) 或街头健康是为无家可归的人提供医疗保健的做法
了解最新信息，请致电 1-800-605-2556 联系 Blue Shield Promise Customer Care 部门，工作时间：周一至周五上午 8：00 至下午 6：00。TTY/TDD：711。在线访问，网址：blueshieldca.com/promise/medi-cal。此医疗服务提供者目录中的信息可能会发生变化。

W-F 8AM-5PM
Accessibility: CONTACT PROVIDER
www.nevhc.org
ECM Population of Focus:

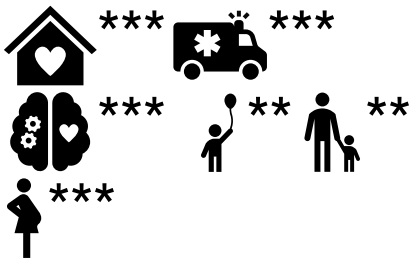

Community Supports Services: N/A
Street Medicine Provider: N
Phone for New Referrals and Existing Patients: (818) 432-4471

CARE COORDINATOR

NORTHEAST VALLEY HLTH CORP

6551 VAN NUYS BLVD STE 201
VAN NUYS, CA 91401
(818) 432-4471
(818) 432-4471
M-TU 8AM-5PM
W 11AM-8PM
TH 9AM-5PM
F 8AM-5PM
Accessibility: CONTACT PROVIDER
www.nevhc.org
ECM Population of Focus:

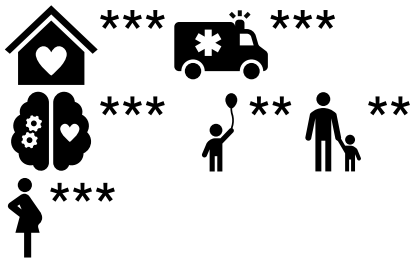

Community Supports Services: N/A
Street Medicine Provider: N
Phone for New Referrals and Existing Patients: (818) 432-4471

CARE COORDINATOR

LIBERTANA HOME HEALTH OF SHERMAN OAKS

5805 SEPULVEDA BLVD STE 605
VAN NUYS, CA 91411
(818) 902-5000
(818) 902-5000
Accessibility: CONTACT PROVIDER
N/A
Community Supports Services: Community Transition Services/Nursing Facilities Transition to a Home,Housing Deposits,Housing Tenancy and Sustaining Services,Housing Transition Navigation Services,Nursing Facility Transition/Diversion to Assisted Living Facilities,Personal Care and Homemaker Services,Respite Services
Street Medicine Provider: N
Phone for New Referrals and Existing Patients: (818) 902-5000

WHITTIER

CARE COORDINATOR

THE ILLUMINATION FOUNDATION

14330 TELEGRAPH RD
WHITTIER, CA 90604

*成人 **儿童 ***成人和儿童
†ECM 和社区支持需要事先授权，并且仅限于符合特定资格的会员。
街头医学 (Street Medicine) 或街头健康是为无家可归的人提供医疗保健的做法
了解最新信息，请致电 1-800-605-2556 联系 Blue Shield Promise Customer Care 部门，工作时间：周一至周五上午 8：00 至下午 6：00。TTY/TDD：711。在线访问，网址：blueshieldca.com/promise/medi-cal。此医疗服务提供者目录中的信息可能会发生变化。

O. 其他服务提供者（社区支持、强化护理管理）

(949) 273-0555
(949) 273-0555
Accessibility: CONTACT PROVIDER
N/A
ECM Population of Focus:



Community Supports Services: Housing Tenancy and Sustaining Services,Housing Transition Navigation Services,Recuperative Care (Medical Respite),Short-Term Post-Hospitalization Housing
Street Medicine Provider: N
Email for New Referrals and Existing Patients: ecmreferral@ifhomeless.org
Phone for New Referrals and Existing Patients: (949) 273-0555

CARE COORDINATOR

THE ILLUMINATION FOUNDATION

14330 TELEGRAPH RD
WHITTIER, CA 90604
(949) 273-0555
(949) 273-0555
Accessibility: CONTACT PROVIDER
N/A
ECM Population of Focus:



Community Supports Services: Housing Tenancy and Sustaining Services,Housing Transition Navigation Services,Recuperative Care (Medical Respite),Short-Term Post-Hospitalization Housing
Street Medicine Provider: N
Email for New Referrals and Existing Patients: ecmreferral@ifhomeless.org
Phone for New Referrals and Existing Patients: (949) 273-0555

WOODLAND HILLS

CARE COORDINATOR

TARZANA TREATMENT CENTERS

6022 VARIEL AVE
WOODLAND HILLS, CA 91367
(800) 996-1051
(800) 996-1051
Accessibility: CONTACT PROVIDER
N/A
Community Supports Services: Housing Deposits,Housing Tenancy and Sustaining Services,Housing Transition Navigation Services
Street Medicine Provider: N
Phone for New Referrals and Existing Patients: (800) 996-1051

CARE COORDINATOR

TARZANA TREATMENT CENTERS

6022 VARIEL AVE
WOODLAND HILLS, CA 91367
(800) 996-1051
(800) 996-1051

*成人 **儿童 ***成人和儿童
†ECM 和社区支持需要事先授权，并且仅限于符合特定资格的会员。
街头医学 (Street Medicine) 或街头健康是为无家可归的人提供医疗保健的做法
了解最新信息，请致电 1-800-605-2556 联系 Blue Shield Promise Customer Care 部门，工作时间：周一至周五上午 8：00 至下午 6：00。TTY/TDD：711。在线访问，网址：blueshieldca.com/promise/medi-cal。此医疗服务提供者目录中的信息可能会发生变化。

O. 其他服务提供者（社区支持、强化护理管理）

Accessibility: CONTACT PROVIDER
N/A
Community Supports Services: Housing Deposits,Housing Tenancy and Sustaining Services,Housing Transition Navigation Services
Street Medicine Provider: N
Phone for New Referrals and Existing Patients: (800) 996-1051

*成人 **儿童 ***成人和儿童
†ECM 和社区支持需要事先授权，并且仅限于符合特定资格的会员。
街头医学 (Street Medicine) 或街头健康是为无家可归的人提供医疗保健的做法
了解最新信息，请致电 1-800-605-2556 联系 Blue Shield Promise Customer Care 部门，工作时间：周一至周五上午 8：00 至下午 6：00。TTY/TDD：711。在线访问，网址：blueshieldca.com/promise/medi-cal。此医疗服务提供者目录中的信息可能会发生变化。

2

24 7 HOME HEALTH SERVICES. .. 1040
24HR HOMECARE LLC. 1306
2ND CENTURY ADHC. 1056

A

A PLUS ADULT DAY HEALTH CARE. 1047
ABAID, LISA. 776, 843
ABARCA, JESSIKA. 901
ABBOTT, LARA. 795
ABC DAY HLTH CTR. 1056
ABDELMELEK, SAM. 59, 351
ABDELSAYED, ADEL. 110
ABIDALI, ALI. 929
ABLABUTYAN, LILIT. 1147
ABNOUS, NAYIRI. 1147, 1225, 1246
ABOVIAN, VIGEN. 87
ABRAHAM, ANN. 539, 565, 784
ABRAMS, ROBERT. 952
ACCENTCARE HOME HEALTH OF CA INC. 1040
ACCENTCARE HOME HEALTH OF CALIFORNIA INC. 1040
ACCOUNTABLE HEALTH CARE IPA. 19
ACCXELL HOME HEALTH AGENCY INC. 1040
ACEVEDO-FREY, SYLVIA. 900
ACHARA, CHARITY. 566
ACLAN, MARYLOU. 408, 934
ADAME, AARON. 1296
ADD SMILE HLTH SVS. 1062
ADDISH, FERID. 447
ADEWALE, DEBRA. 656
ADEWUMI, OLUFUNKE. 797
ADLAO, MARIROSE. 451, 524, 894
ADRIANO, MAE. 794
ADRIANZEN, MARIANGELA. 866, 901
ADVANCED DIAGNOSTICS AND SURGICAL CENTER. 981
ADVANCED ENDOSCOPY AND PAIN CTR LLC. 987
ADVANTAGE HEALTH NETWORK. . 19
ADVENTIST HEALTH PHYSICIANS NETWORK - GLENDALE. 19
ADVENTIST HEALTH PHYSICIANS NETWORK - WHITE MEMORIAL. 19
ADVENTIST HEALTH WHITE MEMORIAL. 966
AFFILIATED PATHOLOGISTS MEDICAL GROUP INC. 995
AFFINITY HEALTHCARE CENTER. 1028
AFTER HOURS MED GRP ON COLIMA INC. 1004
AGABALIAN, ANI. 1296
AGHAI, MEHRDAD. 1145, 1164
AGLUGUB, JAIME. 566
AGUAYO, JENNIFER. 621
AGUERO, CAROLINA. 1171, 1276
AGUILAR, NORMA. 1087
AGUILAR, SHANA. 1242
AGUILAR, VALERIE. 940
AGUILUZ, AMABLE. 40, 101, 102, 103
AGUIRRE, AURELIO. 656
AGUOLU, JEREMIAH. 126, 127
AGVANYAN, EDGAR. 88
AHANKOOB, NONA. 78, 345
AHDOOT, DAFNA. 83
AHDOOT, SARA. 1195
AHMAD, DELSHAD. 443, 527
AHMAD, SOHA. 561, 806
AHMADI, SHAHRYAR. 462, 463, 721, 722
AHMADY, ABDUL. 337
AHMED, DANIYAL. 656
AHMED, PARVEEN. 300, 361
AHRONOWITZ, IRIS. 602
AHUJA, AMIR. 1089
AINTABLIAN, IGHIA. 94
AIRAPETIAN, ARA. 92
AIRPORT ENDOSCOPY CENTER. 989
AIYEGBUSI, MODUPE. 340
AJAYI, SHERIE. 566
AKHAVAN, RAMIN. 399, 707, 957
AKRAM, MUMTAZ. 945
ALAEV, VICTORIA. 278, 780, 781
ALAMEDA CARE CENTER. 1007
ALAMITOS BELMONT REHAB HOSP. 1015
ALANIS, RUDOLPH. 1253
ALARCON-VARGAS, JUAN. 760
ALAS POCASANGRE, JUAN. 36, 37
ALASIL, TAREK. 1177, 1183, 1195, 1267, 1277
ALAYAN, ALISA. 435, 463, 722
ALBEAR, SINAN. 382, 533, 629, 630, 818, 819, 1107, 1131, 1177, 1195, 1246, 1277
ALBURY, DENISE. 116
ALCALDE, BRIAN. 1174
ALCARAZ, AMBER. 488, 755
ALCID, JULIE. 941
ALCOHOLISM CENTER FOR WOMEN INC. 1311
ALCOTT REHABILITATION HOSP. 1018
ALDEN TERRACE CVLT HOSP. 1018
ALDERWISH, EDRIS. 473, 561, 562
ALEMI, FARZAD. 434, 435, 496, 497, 741, 742, 925
ALEXANDER, EDWARD. 193
ALEXANDRIA CARE CENTER. 1018
ALEXANIAN, RUZANNA. 93
ALFARO, ANISSA. 387
ALFON, SANDRA. 778
ALHAMBRA HEALTHCARE & WELLNESS CENTRE, LP. 1005
ALHAMBRA HOSPITAL MED CTR. 966
ALI, ALIYA. 363
ALI, MIR. 380
ALI, SAIYED. 445, 528
ALIAV, DIANNA. 1161
ALKHOURI, GEORGE. 621
ALL CARE HOME HEALTH OF SAN GABRIEL. 1040
ALL CARE HOME HEALTH PROVIDER. 1040
ALL FOR HLTH HLTH FOR ALL INC. 1069
ALL-INCLUSIVE COMM HLTH CNTR. 1077
ALLEN CARE CENTER. 1012
ALLEN, DANIEL. 1195
ALLEN, JUSTIN. 566
ALLEVIATION HEALTHCARE SVS INC. 1040

ALLIANCE HEALTH SYSTEM. 19
ALLIED PHYSICIANS IPA OF CA DBA
ALLIED PACIFIC IPA..... 19
ALLWELL RESIDENTIAL CARE. ... 1027
ALMASI, ANGINEH. 1147
ALMASI, ARSINEH..... 803
ALNASER, AMMAR.744, 745, 785, 881, 902
ALSTADT, SCOTT. 407, 408
ALTA VISTA HEALTH S..... 1040
ALTAMED HEALTH NETWORK..... 19
ALTAMED MEDICAL & DENTAL GROUP - EAST LOS ANGELES 1ST STREET..... 1079
ALTAMED MEDICAL & DENTAL GROUP - WEST COVINA..... 1083
ALTAMED MEDICAL AND DENTAL GROUP - BOYLE HEIGHTS..... 1079
ALTAMED MEDICAL GROUP - HUNTINGTON PARK..... 1069
ALTAMED MEDICAL GROUP - PICO RIVERA, SLAUSON. 1081
ALTAMIMI, SADIQ. 840, 841, 927
ALTINTAS, JACQUELINE. 1104
ALVARADO CARE CENTER. 1018
ALVAREZ, MOISES..... 193
AMBRIZ, SONYA. 510, 519, 567
AMERICAN BIO CLINICAL LABS... 990
AMIDI, FATANEH. 547, 548
AMINI, PAYAM.1148, 1158, 1225, 1247, 1274, 1294
ANAKWENZE, VICKI. 149
ANDERSON, KERRY. 1115
ANDINO, JUAN. 733, 734
ANDRADE, RIA..... 120, 297
ANGELES DEL SOL ADHC. 1049
ANGELS NURSING HLTH CENTER. 1018
ANSELMO, DEAN..... 648
ANTELOPE VALLEY ADULT DAY HEALTH CARE..... 1053
ANTELOPE VALLEY CARE CENTER. 1015
ANTELOPE VALLEY HOME CARE. 1041
ANTELOPE VALLEY HOSP MED CTR. 966
ANTHONY, KAY..... 539
ANVAR, BARDIA..... 787
AOTO, KIM..... 1107
APARICIO, JUAN..... 514, 521, 656
APELIAN, RAMI. 381
APLA HLTH & WELLNESS CNTR - BALDWIN HILLS. 1072
APOLLO SURGERY CENTER LLC. 987
APPLEBY, STEVEN. 545
ARAI, VICTOR..... 1247
ARANEZ, JOSE..... 622
ARARAT ADHC CENTER..... 1052
ARARAT CONV HOSP. 1018
ARARAT NURSING FACILITY..... 1025
ARASE, RANDAL..... 717
ARASTU, ANWAR. 119
ARASTU, VASEEMA. 119, 120
ARBANI, PARVANEH..... 407
ARBOR GLEN CARE CENTER. 1013
ARCADIA ADULT DAY HEALTH CARE CENTER. 1058
ARCADIA HEALTH CTR. 1005
ARCADIA OF HOLLYWOOD ADULT DAY HLTH CARE..... 1055
ARCOS, SYLVIA..... 1196
ARDAYA, DAVID..... 1296
ARIAS PEREZ, CARMEN. 429
ARJOMAND, VIDA. 1148
AROCHE, MAYRA. 656, 657
AROUS, LINDA..... 124
ARREDONDO, ADRIANA. 567
ARREDONDO, ALEX..... 1165, 1224
ARREDONDO, MARIA. 515, 657, 898
ARROYO VISTA FAMILY HEALTH.1316, 1317
ARROYO VISTA FAMILY HLTH CNTR. 1076
ARROYO VISTA FAMILY HLTH CNTR - LOMA DRIVE. 1078
ARROYO VISTA FAMILY HLTH CNTR-LINCOLN HEIGHTS..... 1076
ARSENAULT, JOHN..... 219
ARTESIA CHRISTIAN HOME INC.1006
ARUNRUT, TEDA. 869
ARUTYUNYAN, VAHE..... 459, 1142
ASANOVA, ELENA. 965
ASFAHAN, JOEY. 314
ASGARI, AZIZEH. 407, 868
ASHFAQ, ROBILA. 283
ASHJIAN, PETER..... 499, 894
ASIAN PACIFIC HEALTH CARE VENTURE INC.. 1078
ASIAN PACIFIC HLTH CARE VENTURE INC- EL MONTE/ROSEMEAD HLTH. 1068
ASIDO, JEROMY..... 439, 500
ASIRYAN, VARDUI. 483
ASIS, STEPHANIE..... 1107
ASKIN, JERALD..... 397
ASSOCIATED HISPANIC PHYSICIANS OF SOUTHERN CA. 19
ASTORIA NURSING AND REHAB CENTER. 1034
ATLANTIC MEMORIAL HEALTHCARE CENTER. 1016
ATLANTIC SURGICAL CENTER. 992
ATLANTIS SURGERY CENTER AT MONTEBELLO..... 992
ATTAIN HEALTH HOME HEALTH INC. 1041
AUR, RADIT..... 553
AVANESSIAN, EVLYN. 119
AVEANNA HEALTHCARE. 1041
AVENDANO, NANCY. 775
AVILA, ROSA..... 622
AWARIEFE, HENRY..... 333, 335
AYAD, MARIANNE. 61, 220
AYALON, ROY. 911
AZAD, JACK. 174, 175, 193
AZER, NAGWA. 72, 121
AZHAR MUNIR, REHAN. 194
AZINGE, MEZIA. 115
AZIZZADEH, JONATHAN..... 622
AZUSA SURGERY CTR. 982

B

BABAYAN, ANDREW..... 1238
BABU, JOOBY. 880

BABYLON ADULT DAY HLTH CARE CTR. 1061
BACHOURA, GEORGINA. 794
BADA, FEHINTOLU. 797
BADALOVA, YELENA. 47
BADR, AHMED. 378
BAE, MELISSA. 553
BAGDASSAR, SHAKEH. 1148
BAGHOUMIAN, MARINEH.1107, 1148, 1178, 1196, 1247
BAHARI-NEJAD, PEJMAN. 369, 370
BAHARVAR, JAMSHID. 328, 329
BAI, STEVEN I. 1196
BAILON, LLURIANA. 567
BAKER, MONICA. 1244
BAKTANIAN, ALBERT. 483
BALAKHANI, SHAHRYAR. 150
BALAREZO, ANA. 1103
BALDOVINO, RONALIE. 1183, 1296
BALDWIN GARDENS NURSING CENTER. 1035
BALFOUR, ANDREW. 1196
BALL, BENJAMIN. 849
BALLOU, NICOLETTE. 359
BALYAN, RITA. 447, 777, 879
BALYAN, TARIKA. 866
BANAIE, ALI. 544
BANDAK, DIANA. 1183
BANIGA, ULYSSES. 35
BANSAL, ERIC. 194, 562, 563, 612
BANSAL, MANVI. 703
BANSIL, SANDEEP. 789
BANTA, DANTE. 176
BAR-COHEN, YANIV. 612
BARAJAS, ANGEL. 1254
BARAKAT, SAWSSAN. 909
BARBICAS, JOSEPH. 567
BARBOSA, KAREN. 805
BARCOHANA, DAVID. 46, 47
BARDOWELL, RICHARD. 176
BARENGOLTS, ELENA. 372
BARKODAR, LEON. 954
BARLOW RESPIRATORY HOSPITAL. 966
BARNES, ALISA. 1196
BARONI, ANI. 1238
BARRAGAN, JESSICA. 853
BARRAZA, HENRY. 657
BARRERA, RAUL. 297
BARRIENTOS, DANILO. 510
BARRIENTOS, DOMINGO. 71
BARRIO GONZALEZ, MARVELYS. 539
BARROS, RACHEL. 832
BARTZ ALTADONNA COMMUNITY HEALTH CENTER. 1307, 1320
BASMADZHYAN, ANDRE. 315
BASS, ERIC. 1277
BASSI, ROHAN. 834
BASTO BUCKLEY, MARTHA PATRICIA. 1197
BATEMAN, STACIE. 792
BATES, KARLA. 392
BAUER, VIRGINIA. 1089
BAUL- HIGHFILL, ELLAIN. 825
BAUMANN, DANIELA.637, 1108, 1124, 1131, 1142, 1148, 1183, 1197, 1247, 1254, 1267, 1277
BAUTISTA, MARIVIC. 150
BAUTISTA, NORMAN. 378, 413
BAY CREST CARE CENTER. 1035
BEACHSIDE POST ACUTE. 1016
BEACHWOOD POST-ACUTE AND REHAB. 1032
BEASLEY, JESSE. 1197
BEBAWY, MAGDY. 1127
BEBAWY, NAGY. 58, 107, 111
BEBLAWI, IHAB. 810
BEDFORD-OPPONG, EVA. 775
BEGUM, NASIMA. 414
BEHDIN, NINA. 498, 717
BEHMANESH, BEHNAZ. 47
BEHMANESH, BEHZAD. 49
BEL TOOREN VILLA CONV HOSP. 1007
BEL VISTA HEALTHCARE CENTER. 1016
BELAYNEH, DANIEL. 279
BELL CONVALESCENT HOSPITAL. 1006
BELL GARDENS COMM HLTH CNTR. 1066
BELL, DAVID. 426, 427, 449, 848
BELL, JAMES. 568, 958
BELLFLOWER POST ACUTE. 1007
BELLOMY, LINDA. 1291
BELTRAN, DANIEL. 1174
BEN-ISAAC, EYAL. 220
BENESCH, ERIN. 1088, 1089
BENITEZ, ERMA. 765
BENJAMIN, SAMUEL.55, 56, 58, 61, 128, 129, 131, 139, 419, 543
BENT, MELISSA. 649
BEREDO, LEONORA. 568
BERGANZA, JOSE. 42, 43
BERKLEY POST ACUTE. 1037
BERKLEY WEST HEALTHCARE CENTER. 1033
BERNAL, BRENDA. 901
BERNARD, DAWN. 657
BERRY, JESSE. 630
BERTAO, TERESA. 788
BESEM, SEYMOUR. 1197
BETTELHEIM, ERIC. 1158
BHAKRANI, SANA.1137, 1165, 1183, 1197, 1228, 1285
BHAKTA, PAAYAL. 790
BIENVENIDOS COMM HLTH CNTR. 1078
BINAS, MA JASMIN. 392
BIRNBAUM, RON. 602
BIRO, PENINA. 657
BISHOP, ERIN. 963
BISHOP, WEAVE. 511, 568
BIZARGITY, PEYMAN. 607
BLACK, MITZEN. 701, 702, 1089
BLACK, RONALD. 1148, 1149
BLAIR, GEORGE. 1089
BLAU, JONATHAN. 436, 464, 722, 723
BLECHMAN, BETSY. 431
BLOCK, TENNYSON. 723
BLOOM, JEFFREY. 819
BLOOMFIELD WEST INC. 1024
BLUE SHIELD PROMISE HEALTH PLAN DIRECT. 19

BODHIT, AAKASH. 547, 815
BOECKMANN, JESSICA. 1183
BOHORQUEZ, DIANNE. 878, 1104
BONILLA, JASMIN. 568, 569
BONUM HOME HEALTH SERVICES. 1041
BOONE, KELLY. 901
BORCHERT, MARK. 630
BORDA, NICOLE. 1172
BOROOKHIM, MICHAEL. 194
BORSADA, MINAL. 194, 195
BOSSLET, ANNE. 901
BOUCHARD, DANIELLE. 849, 887, 908
BOUN, SINGH. 260, 261, 766
BOUTROS, LOURICE. 1247
BOUZ, TONY. 866
BOVE, NATASHA. 521
BOWEN, ROBERT. 799
BOYADJIAN, SHOVEK. 289
BOYER, BRIAN. 1176
BOYER, DARREN. 101, 129, 298
BOYER, KENNETH. 1176
BRADY, VIVIAN. 963
BRAM-MOSTYN, AVRAM. 655
BRAND, JONATHAN. 1090
BRAY, SUSAN. 743
BRENTWOOD HEALTH CARE CENTER. 1033
BRIARCREST NURSING CENTER. 1007
BRIDGE, SARAH. 623
BRIER OAK ON SUNSET CARE CENTER. 1019
BRIGHTON CONVALESCENT CENTER. 1028
BRILL, ROBERT. 1143
BRINKMAN, ALICE. 550
BRISENO, JAZMIN. 1085, 1086
BROADVIEW INC. 1019
BROADWAY HEALTHCARE CENTER. 1032
BROADWAY MANOR CARE CENTER. 1012
BROOKFIELD HEALTHCARE CTR. 1009
BROOKMAN, MYLES. 1184
BROOKS, BRIZA. 1254
BROOKS, VANILLA. 962
BROWN, BRIAN. 1131
BROWN, EMILY. 569
BRUM PAVAN, DANIELLE. 221, 649
BUCHFUHRER, JULIA. 450
BUCHHOLZ, STEVEN. 380
BUENA VENTURA POST ACUTE CARE CTR. 1019
BUENO, MAURICIO. 150
BUI, CHRISTOPHER. 832
BURBANK ADHC. 1048
BURBANK HEALTHCARE AND REHAB CENTER. 1007
BURDICK, BETHANY. 649
BURKHARDT, BRANDON. 1090
BURLINGTON CONVALESCENT HOSP. 1019
BURNETT, ASPEN. 1090
BURNS, JOHN. 150, 151
BURROUGHS, MELISSA. 1090
BURSTEIN, MARINA. 370
BURWICK, RICHARD. 766, 767, 839, 946, 947
BUSI, YURI. 474
BUTCHERT, DAVID. 1123
BUTLER, RORY. 515
BYEON, KEUMHEE. 569
BZDYRA, PIOTR. 841

C

C & C ADULT DAY HEALTH CARE CENTER. 1049
CA COMP HOMECARE. 1041
CABALLERO, JAMES. 1273
CABATAN-AWANG, CYNTHIA. 778, 880, 901
CABUGAO, CATHERINE. 942
CADDEN, JOSEPH. 288
CAINE, ELLIOTT. 1198
CAIRNIE, MARY. 1158, 1247
CAIRO, KATHY. 279
CAJAYON, ANNELYNN. 1127
CALANDRA, JOAN. 702, 1090
CALASANTI, PIPER. 221
CALATAYUD, GRACIELA. 111
CALDER, AMY JO. 1146
CALDERON-SANDOVAL, JOANNA. 301
CALERA HOME. 1008
CALIFORNIA HEALTHCARE AND REHAB CENTER. 1037
CALIFORNIA HOSP MED CTR LOS ANGELES. 966
CALIFORNIA POST ACUTE. 1019
CALIFORNIA POST ACUTE CARE. 1025
CALVERT, STEPHEN. 176
CAMARA, DAVID. 1247
CAMARENA, SARA. 657
CAMBRE, ATHLEO. 958
CAMELOT HOME HEALTH AGENCY INC 1040
CAMERON ADULT DAY HEALTH CARE CENTER. 1064
CAMINO HEALTHCARE. 1014
CAMPBELL, DEANN. 409
CANLAS, AIRA. 1198
CAO, DAVID. 846, 852, 853
CAO, KENNETH. 1260
CAPULONG, CHARLOTTE. 423
CARABALLO, TANIA. 1090
CARAPIET, ANDREH. 195
CARDENAS, AIMEE. 760, 761
CARDENAS, DEMETRIO. 658
CARDIN HEALTHCARE A MEDICAL GROUP INC. 1308
CARE MERIDIAN ARTESIA. 1006
CARLOS, PATRICIA. 1091
CARPENTER, SEAN. 1091
CARRILLO-NUNEZ, IGNACIO. 547
CARSON ADHC DBA WESTIN ENTERPR. 1048
CARTER, BETH. 605
CARTER, CRAIG. 427
CASA MONTANA. 1008
CASABAR, JENNIFER. 364
CASCO, GENESIS. 658
CASE BONITA CONVALESCENT HOSP. 1031
CASEY, RICHARD. 1132, 1184, 1228, 1277

CASHEL, CONNOR.....1091
CASITAS CARE CENTER. 1013
CASTILLO, PATRICIA. 221
CASTRO, EDWARD.....151, 152
CASTRO, KATHREEN. 569, 570
CASTRO, LUIS. 488
CASTRO, VIVERE. 387, 942
CATANZARITE, MICHELLE.....67
CATERED MANOR NURSING CTR. 1016
CEDERBLOM, ELISABETH. 885
CELO, ERIC. 195
CEN, MIN. 388, 389, 451, 524, 570
CENTER FOR BETTER LIFE. 1055
CENTER FOR HEALTHY LIVING. .1064
CENTINELA HOSPITAL MEDICAL CENTER. 967
CENTINELA SKILLED NURSING AND WELLNESS CENTRE. 1014
CENTINELA VALLEY ENDOSCOPY CENTER INC.....987
CENTRAL ADHCC. 1055
CENTRAL CITY COMM HLTH CNTR. 1074
CENTRAL NEIGHBORHOOD HEALTH FOUNDATION.....1310
CENTURY VILLA. 1014
CERVANTES, NICOLE. 444
CERVANTES, RONALD. 388
CFC METROPOLITAN. 19
CFC PROVINCIAL. 19
CFC VALLEY. 20
CHADHA, ARINDER. 611
CHAE, EUNMI. 1285
CHAE, HANNAH..... 851, 892, 913, 931
CHAIDEZ, JANET. 939
CHAIREZ, CYNTHIA..... 394, 416
CHAIWONGKARJOHN, SUTTIRAK. 125, 532
CHALIKYAN, ANNA.....778
CHALJIAN, TANYA.....1198
CHAMUL, PATRICIA. 658, 659
CHAN, CONSTANT. 248
CHAN, GARRY. 1265
CHAN, JACKYLN.....356
CHAN, JIM. 1108
CHAN, JOANN. 372, 659
CHAN, JUSTIN.....23
CHAN, MICHAEL. 374, 375, 771
CHAN, MICHELLE. 320
CHAN, PRISCELLA. 251
CHAN, SIMON. 320, 350, 351, 940
CHAN, STEFANIE..... 637
CHAN, TINA. 457, 783
CHANCHUAN, MAYSA. 570
CHANDLER CONV HOSP GLENDALE. 1012
CHANEY-GAY, MARK. 1091
CHANG, ANDREW. 1239, 1248
CHANG, ANDY. 734
CHANG, CHRISTINE..... 1291
CHANG, EILEEN..... 1107
CHANG, GWENDOLYN. 1199
CHANG, HENRY. 352
CHANG, KER-CHOW..... 351
CHANG, LILLY. 1149
CHANG, MELINDA..... 897, 948
CHANG, MICHAEL. 1113
CHANG, MINHEE. 750
CHANG, SHENG. 316, 319
CHANG, STEVEN. 1198
CHANG, SYLVIA.....500, 1158, 1266
CHANG, TOM.1125, 1143, 1149, 1178, 1184, 1198, 1199, 1248, 1254, 1268, 1278
CHANG, WILLIAM. 770
CHAO, CELIA.....382
CHAO, KAREN.....1266
CHAO, PEI.....152
CHAP - DEL MAR. 1081
CHAP, LINNEA. 398
CHAPCARE VACCO.....1082
CHAPCARE-GARVEY. 1068
CHARIFA, APRIL.....1130
CHARTWELL HOME HEALTH INC. 1041
CHATSWORTH PARK CARE CENTER. 1008
CHAU, CINDY. 545, 960, 961
CHAU, MAYLING. 570, 761, 871
CHAU, VIVIAN.1108, 1125, 1132, 1178, 1199, 1278
CHAUV, LISA. 659
CHAVA, SREEDHAR. 75, 77, 120, 122
CHAVANNES, MALLORY. 606
CHAVEZ ALVAREZ, ARTURO.....1092
CHAVEZ, EVELYNNE. ...1132, 1199, 1297
CHAVEZ, MAYRA. 1091
CHAVEZ, NOEL. 447
CHAWLA, ANUJ. 1178
CHAWLA, RACHIT. 62
CHELSEAS HOME HEALTH CARE INC.....1042
CHEN, ANDREW..... 872
CHEN, ANNIE. 1297
CHEN, ANTHONY. 98
CHEN, BRIAN.1108, 1125, 1178, 1184, 1199
CHEN, CONNIE. 961
CHEN, DAVID. 265, 266, 344
CHEN, DEBBIE. 1173
CHEN, ELAINE. 825
CHEN, ERIC. 504
CHEN, FELICIA.....1271
CHEN, HARRY. 440
CHEN, HSIAO FEN. 261
CHEN, HUO. 268
CHEN, JANA.....1291
CHEN, JIAN. 528, 738
CHEN, JOYCE. 1113
CHEN, KELVIN. 25, 26, 196
CHEN, LULU. 108
CHEN, LUNING. 21
CHEN, SU. 176
CHEN, VICTORIA. 41, 42
CHEN, WEI-CHUNG. 810
CHENG, ALEXANDER. 257
CHENG, DENNIS. 1291
CHENG, MARY. 1260
CHENG, SHING. 60
CHENG, SIMON. 1199
CHENG, SOPHAN. 441
CHEUNG, EMILY. 468
CHEUNG, JAMES. 1292
CHEUNG, KAREN. 1238

CHEUNG, MATTHEW. 1235
CHEUNG, RAYMOND. 26
CHEUNG, TUNG. 373
CHEUNG, TYLER. 815, 816
CHEVY CHASE AMBULATORY CTR. 985
CHEW, WESLEY. 1108, 1184
CHHITH, SERIRITHANAR. 550
CHI, GRACE TRAN 1248
CHI, PETER. 340
CHIA, SAM 32
CHIAO, PING-HSUAN. 864
CHIARELLI, PETER. 721
CHICKEY, ANNA LOURDES 196
CHICO, ERIKA. 152
CHILDRENS CLINIC FAMILY HLTH CTR - LONG BEACH. 1070
CHILDRENS HOSP OF LOS ANGELES. 967, 1311
CHILDRENS INSTITUTE INC. 1312, 1313
CHIM, DAVID 21
CHIN, JENNIFER. 1200
CHIN, SOYEON. 287
CHIN, SUNG. 629
CHIN, TIFFANY. 694
CHINATOWN SERVICE CNTR FAMILY HLTH CLINIC 1077
CHINO VALLEY HEALTH CARE CTR. 1029
CHIRITESCU, ANCA 1092
CHIU, JASON. 469
CHIU, KEN. 381, 944
CHIU, PAUL 371
CHIU, RYAN. 556
CHO, ANDREW 631
CHO, ELIZABETH 393
CHO, HA YOUN. 714
CHO, PAUL 850, 887, 888, 930
CHO, SUSAN. 430
CHOE, JAE 21, 153
CHOI, AGNES 963
CHOI, DANIEL 484, 746, 911, 955, 1149, 1274, 1294
CHOI, GRACE 618
CHOI, IRENE 1106, 1128
CHOI, JAE. 571
CHOI, JOON. 704
CHOI, KEVIN 644, 645
CHOI, MICHAEL 631
CHOI, MICHELE 1158
CHOI, PAUL. 606
CHOI, SARA 1242
CHOI, SEUNG. 196, 197
CHOI, SOOJUNG. 571
CHONG, ANDREW. 1175
CHONG, CLAIRE. 659
CHONG, JENNIEFER. 832
CHONG, MATTHEW 724
CHONG, YUN. 621, 1092
CHOO, DANIEL 503
CHOPRA, MALA. 1174
CHORBADJIAN, ANAIS. 1265
CHOU, ARTHUR. 774
CHOW, ANDY. 761, 762
CHOW, BRUCE. 153
CHOW, HUBERT. 317
CHOW, SHARON. 412, 860, 871
CHOY, HO HIN. 872
CHRIST THE KING ADHC. 1064
CHU, CHRISTOPHER. 563, 612, 613
CHU, JASON 721
CHU, KATIE. 1261
CHU, PAUL. 197
CHU, SELENA. 1158, 1225, 1248
CHU, WEI. 523, 873
CHU, YA-LI JULIA 1149, 1158, 1225, 1248, 1266, 1275
CHUA, MICHAEL. 1163
CHUA, RAYMOND. 294
CHUANG, TIFFANY. 1149
CHUEH, LIANG FAN. 371
CHUI, DENNIS. 1200, 1254
CHUI, PHILIP. 870
CHUKWU, NGOZI 301
CHUNG, GLORIA HA. 303, 845
CHUNG, NORMAN. 525
CHUNG, WINNIE. 341
CIAMPA, CHRISTOPHER. 1242
CIKRA, MATT. 694, 695, 759, 884, 915
CITY OF HOPE NATIONAL MED CTR. 967
CIZMAR, CATHERINE 1297
CLACK, CHRISTINA. 571
CLAREMONT CARE CTR. 1029
CLARK, BRITTANI. 930
CLARK, JODI. 1182
CLARK, LORI. 1224
CLARY, ANNE. 1103
CLAYTON, KEN 288
CLEAR VIEW CONVALESCENT CENTER. 1011
CLEMENT, CORY. 870
CLEMENT, KIMBERLEE 396, 446, 738, 739
CLINE, CHRISTY. 781
CLINICA MONSENOR OSCAR A ROMERO 1079
CLINICA MSR OSCAR A ROMERO. 1078
COAST PLAZA HOSPITAL. 967
COHEN, BARRY 1270
COHEN, GREGORY. 286, 368
COHEN, HARTLEY. 606
COHEN, HARVEY. 852
COHEN, JESSICA. 489
COHEN, JOSEPH 1301
COHEN, MARC 912
COHENMEHR, BIJAN. 1200
COHN, KENNETH. 1271
COLE, CHELSEA 559, 560
COLLEGE MEDICAL CENTER. 967
COLLEGE MEDICAL CENTER HAWTHORNE CAMPUS. 968
COLLEGE MEDICAL CENTER SOUTH CAMPUS DP APH. 968
COLLEGE VISTA CONVALESCENT HOSPITAL. 1010
COLLIER, JOHN. 965
COLLINS, JENNIFER. 419
COLLINS, ROBERT. 1239
COLLINS, RODNEY. 1092
COLON, YASMIN. 453
COLONIAL CARE CENTER. 1016
COLSTROM, FOREST. 1092

COMCARE HOME HEALTH INC...1042
COMMUNITIES ACTIVELY LIVING INDEP & FREE.....1019
COMMUNITY HOSPITAL OF HUNTINGTON PARK..... 968
COMPLETE CARE COMMUNITY HEALTH CENTER INC.....1079, 1081
COMPREHENSIVE COMM HLTH CNTRS INC. 1069
COMPREHENSIVE COMM HLTH CTR INC-EAGLE ROCK..... 1074
COMPREHENSIVE COMM HLTH CTR INC-N HOLLYWOOD.....1080
COMPTON ADHC.....1049
CON, SUSANA. 1235
CONCOURSE DIAGNOSTIC AND SURGERY CTR LLC.....981, 984
CONOD, JESSICA. 468, 792
CONSTANTE, MARTIN. 841, 842
CONTRACTOR, HEENA. 790
COOK, ANGIE. 95, 487
COOK, IAN.....799
COOPER, LEROY. 659, 660
CORBIN CONGREGRATE HOME.1026
CORBISIERO, RAFFAEL. 501, 502
CORONA, FABIAN. 1228, 1271, 1297
CORONEL, ALBERTO. 1092
CORONEL-PEREY, ANNETTE. 85
CORREA, JOEL. 837
CORTES, ELIZABETH..... 777
COSTES, JANE. 571
COUNTRY MANOR HEALTHCARE. 1034
COUNTRY OAKS CARE CENTER. 1029
COUNTRY VILLA BAY VISTA HEALTHCARE CTR. 1016
COUNTRY VILLA BELMONT HEIGHTS HLTHCARE CTR. 1016
COUNTRY VILLA CLAREMONT HEALTHCARE CENTER. 1008
COUNTRY VILLA EAST NURSING CENTER. 1019
COUNTRY VILLA LOS FELIZ NURSING CENTER.....1019
COUNTRY VILLA MAR VISTA NURSING CTR.....1019
COUNTRY VILLA PAVILION NURSING CENTER.....1019
COUNTRY VILLA SOUTH CONVALESCENT CTR. 1020
COUNTRY VILLA TERRACE NURSING CENTER..... 1020
COUNTRY VILLA WESTWOOD CONVALESCENT CTR. 1020
COUNTRY VILLA WILSHIRE CONVALESCENT CTR. 1020
COUNTRY VILLA WOODMAN HEALTHCARE CENTER. 1037
COURTYARD CARE CENTER.....1033
COVINA REHABILITATION CTR. . 1009
COVINGTON, ELIZABETH. 154, 177
COX, SABRINA. 1093
CRAIG, KEVAN. 655
CRANE, KRISTELLE. 504
CRENSHAW NURSING HOME. ... 1020
CRISMON, PAUL. 1242
CRISTOBAL, NOLASCO. 221, 649
CROSS CARE INC. 1042
CROTTEAU, JENNIFER. 660
CROWN CITY ADHCC. 1060
CRUZ, ALYSSA..... 389, 524
CRUZ, IRENE. 942
CSC COMM HLTH CNTR - SAN GABRIEL VALLEY. 1066
CUADRA, BRYAN. 660
CUBBERLY, MARK..... 724
CUELLAR, FRANCISCO.....843
CUELLO, ELISA.....1103
CUENTO, ALICIA.....72, 73
CUENTO, JOSEPH. 73, 74
CUI, ERIC. 26
CULOTTA, ANTHONY. . 1178, 1184, 1200
CUNNINGHAM, KARA. 154
CZAPLICKI, CAROLYN.....325

D

DABEL, PASCAL. 744, 745, 882, 903
DACANAY, GRACE.....1175
DADIAN, ADIN. 904
DAILY DREAMS ADULT DAY HEALTH CARE CTR. 1048
DALATEN, CHRISTOPHER.489, 506, 515, 660, 661, 755, 800
DAN, DANNY. 60, 419
DANG, JENNIFER. 1159, 1226, 1248
DANG, THU THUY. 140
DANG, TRUC CHI. 1150
DANGANAN, IMELDA.....45
DANIEL, CHANCELOR. 154, 155
DANNYS HOME HEALTH CARE INC. 1042
DARAKJIAN, HRAIR. 787, 933
DAS, ANINDA..... 647
DASTA, SUSAN. 88
DAVEY, PINAKIN. 1254
DAVIDI, HILLA. 661
DAVIDORF, JONATHAN..... 1294
DAVIS, ALEXANDER. 572
DAVIS, BOBBY.....1093
DAVIS, MICHAEL.....1132, 1200, 1249
DAVIS, PAMELA..... 279, 280
DAVOUDIAN, SOHAIL. 304
DAVTYAN, ARPINE.....646, 650
DAYANI, JILA. 278
DAYLIGHT ADHC. 1051, 1052
DAYLIGHT HOLLYWOOD ADHCC. 1055
DAYLIGHT LA ADHC.....1055
DE ARTOLA, IGNACIO. 75
DE GRANO, GREGORIO. 778
DE LA CRUZ, LETISIA. 661
DE LA LOZA, DAVID... 113, 197, 361, 362
DE LA PENA, WILLIAM.1138, 1166, 1185, 1201, 1228, 1285
DE LA ROSA, ROXANA. 1201
DE NAGY, JOSEPH. 415, 623, 624
DE RAMOS, LIZETTE..... 1259
DEAN, MOENA. 1108
DEBNATH, SHAPAN. 88, 155
DEBNATH, SHEILA. 95
DEBOOM, RACHEL. 807
DEFILIPPO, ROGER. 734
DEFRAWY, MOSEN.....257
DEGAN, MONA.....155

DEGRO-VALLADARES, KEISHLA. 409
DEL AMO GARDENS CARE CENTER. 1036
DEL MAR CONVALESCENT HOSP. 1031
DEL RIO GARDENS CARE CENTER. 1007
DELA CRUZ, LINA. 353
DELEON, LIBERATION. 295
DELGADO, JEANNE. 650
DELGADO, KARINA. 1263
DELISLE, ABIGAIL. 661
DEMAREE, JENNIFER. 450, 451, 505
DEMIRJIAN, HRATCH. 425
DEMIRJIAN, MARY. 1143, 1244
DENQ, STEPHEN. 26, 27, 314
DERBOGHOSIAN, SHAHEN. 499
DERMENDJIAN, HAROUT.496, 707, 893, 932
DESAI, AANAL. 222, 327
DESAI, PRITI. 66, 67
DESAI, RAMESH. 397
DESANTIAGO, YHAIR.1138, 1166, 1185, 1201, 1228, 1286
DESIKAN, SONIA. 551
DESSER, EVELYN. 876
DEWGARDE, LYNN. 650
DEZFOLI, SEPER. 544
DHAMIJA, RAJIV. 546
DHAWAN, KAMLESH. 751
DHILLON, MANPRIT. 535
DHILLON, PARINDER. 1286
DHIR, NITIKA. 156
DIAGNOSTIC LAB. 1002
DIAZ SORTO, JOSELYN. 420
DIAZ, EDWARD. 734
DIAZ, OSCAR. 964
DIDINGER, TRACEY. 437, 465, 725
DIEHL, KATRINA. 408, 409, 775
DIEP, CHAN. 1201
DIEP, KAREN. 1132
DIGIOVANNI, DEBORAH. 1093
DIMACALI, RACHEL. 420
DIMARANAN, LIZA. 1253
DINER, ELISE. 858, 859, 922
DING, LEI. 52
DINH, CRYSTAL. 874
DISABLED RESOURCES CENTER.1016
DIXON, MEREDITH. 617
DJANBATIAN, MOVSES. 1150
DO, JANET. 141
DO, STEPHANIE. 117
DO, THUTRANG. 127
DOAN, HIEU. 1240
DOAN, HUNG. 38, 39, 75, 121, 156
DOAN, TU. 1185
DOAN, YEN. 177, 178
DOI, RUSSELL. 1201
DOMINGUEZ, EMIL. 122, 356, 357
DON, DEBRA. 645
DONALDSON, TINA. 964
DONGALLO, KRISTEL. 572
DORIO, RAYMOND. 275
DOSHI, HEMANG. 410
DOSS, R PHILIP. 1202
DOSS, RENEE. 1201, 1255
DOUGLAS, ANDREA. 501
DREIERS NURSING CARE CTR. 1012
DRIFTWOOD HEALTH CARE CENTER. 1036
DRONBERGER, EVELYNN. 600
DU, ANN. 950
DU, ELIZABETH. 1202
DUARTE, LYANNE. 572
DUBRIA, M RACHEL. 453
DUEL, DANIEL. 1093
DUEL, EBRAHIM. 624
DUENAS GONZALEZ, HECTOR.637, 1202
DUENAS, DAVID. 1229
DUFFY, STEPHEN. 832
DUHANEY HOME HEALTH CARE. 1042
DUONG, HENRY. 1229, 1297
DUONG, HERRICK. 1229
DUONG, JONATHAN. 1172
DUONG, THAO. 661
DUONG, THINH. 624
DURANT, BILL. 1143
DURNESS HOME. 1038
DYER, SHARON. 1108

E

E&V ADULT DAY HLTH C. 1049
EAP, STEPHEN. 1185
EARHART, MARIA. 1085, 1086
EARL AND LORRAINE MILLER CHILDRENS HSP. 969
EARLY, MEGAN. 780
EASLEY, ANN. 572
EAST LOS ANGELES DOCTORS HSP. 969
EAST VALLEY ADHC. 1060
EAST VALLEY COMM HLTH CNTR. 1083
EAST VALLEY COMM HLTH CNTR INC - VILLACORTA SCHOOL CLINIC. 1070
EASTLAND SUBACUTE AND REHAB CENTER. 1010
EATON, MICHAEL. 661
EBRAHIMI, SAM. 458
EDDOW, CHRISTINE. 421
EDDOW, JIM. 421, 526
EDELSTEIN, ARTHUR. 1132, 1223
EDGEWATER SKILLED NURSING CENTER. 1016
EGBUNA, LINDA. 794
EGEKEZE, CAROLINE. 117, 222, 651
EGEONUIGWE, ELECHI. 573
EGHBALI, FARID. 1118
EGHBALI, KOUROSH. 1118
EHRICH, MARC. 905, 906
EISENBERG VILLAGE. 1030
EISENBERG, EVANN. 807
EISNER PEDIATRIC & FAMILY MEDICAL CNTR AT LYNWOOD. .1080
EKEJIUBA, ROSE. 540
EL CAMINO ADHCC. 1050
EL MONTE ADHC. 1050
EL MONTE CONVALESCEN HOSPITAL. 1010
EL PROYECTO DEL BARRIO INC.1066
EL PROYECTO DEL BARRIO INC - AZUSA CLINIC. 1066

EL PROYECTO DEL BARRIO INC - WINNETKA CLINIC..... 1084
EL RANCHO VISTA HEALTH CARE CENTER. 1029
EL-FAKIH, NADIA. 520
EL-GHEZZAOUI, NADA. 662
EL-HAJJAOUI, MICHELLE. 500, 945
ELASMAR, IMAD. 198, 302, 303
ELDER-CHRISTENSEN, SALISHA. 410
ELDESSOUKY, AMANI. 156, 178, 179
ELDRINGHOFF, DAVID. 953
ELHOFY, SUSAN. ... 662, 853, 854, 900
ELLIS, HYUNSOO. 573
ELMCREST CARE CENTER. 1010
EMANATE HEALTH FOOTHILL PRESBYTERIAN HOSPITAL. 969
EMANATE HEALTH INTER-COMMUNITY HOSPITAL. . 969
EMANATE HEALTH IPA. 20
EMANATE HEALTH QUEEN OF THE VALLEY HOSPITAL. 969
EMERALD HEALTH SERVICES INC. 1049
ENAMORADO, MARTHA. 386
ENCINO ADHC. 1050
ENCINO HOSPITAL MEDICAL CENTER. 969
ENDENO-GALIMA, ELIZABETH.....740
ENDOZO, ROSALIE. 833
ENENSTEIN, HARRY. 1143
ENG, CALVIN. 1261
ENGIBARIAN, MARIANNA.458, 784, 953
ENO, MICHELE. 343, 869
ENZLER, CHRISTINE. 505
ERA HOME HEALTH SERVICES CORPORATION. 1042
ESCOBAR, FRANCISCA. 1244, 1294
ESCOBAR, OSCAR. 662
ESCOBEDO, KARINA. 391
ESFANDIARIFARD, SAGHI..... 403, 784
ESHAGHIAN, MICHAEL.458, 780, 804, 935
ESOTERIX ENDOCRINOLOGY. 981
ESPARZA, RUBEN. 409, 775, 930
ESPINO, CLAUDIA. 879
ESPINOSA, JAIRO. 876
ESTRADA, JAIME. 1116
ETEHAD, SIAMAK. 282
EVERETT, ESTELLE. 198
EVERGREEN ADULT DAY HEALTH CARE CENTER. 1062
EVERSON, REECE. 928
EXODOUS RECOVERY INC. 1315
EXODUS RECOVERY INC.1311, 1312, 1313, 1320
EZEANI, IFEOMA. 1121
EZENWA, NKOLI. 797
EZEOKOYE, CALISTA. 573
EZRA, ESHAGH. 276

F

F AND F ADULT DAY HEALTH CARE CENTER. 1054
FABRIZIO, SUZANNE. 1297
FAHMI SHENODA, SHERRY. 551
FAIZER, RUMI. 535, 720, 802
FAJARDO, MICHAELA. 937
FAMILY ADHC LOMITA. 1053
FAMILY CARE ADHC. 1059
FAN, EMILY. 762
FAN, JENNIE. 1202
FAN, MARK. 287, 869
FANG, KEVIN. 222
FAQEERZADA, FARAIBA. 663
FARHADIAN, ELAHEH. 97
FARHADIAN, PARASTOU. 289
FARNAM, KEVIN. 806
FARROHI, FAREADEH. 282
FARRUKH, ABDALLAH. 536
FASCIO, JOANNE. 573
FATHER JOES VILLAGES. 1321
FAYEK, SAMEH. 457
FAZILAT, BAHAREH. 891
FEATHERSTONE, ELISHA. 407
FEDONENKO, ELEONORA. 199
FELAHY, BASIL. 248, 249
FELDMAN, ROCHELLE. 50
FELICES DIAS ADHC. 1056
FELIX, GLADYS. 223
FELIX, HELENA. 35, 291
FENG, YONGQING. 312
FERARU, LUCIAN. 695, 696
FERDOWS, DEAN. 252
FERENCE, ELISABETH. 645
FERNANDEZ, MARINA. 40
FERNANDO, NATHALIE. 551
FEYGIN, POLINA.179, 180, 223, 364, 365, 366
FIDAI, MOHSIN. 725
FIDELITY HEALTH CARE. 1010
FIELDS, KERON. 223
FIELDS, WENDY. 795
FIGUEROA, MANUEL. 180, 181
FILART, MARCEL ADRIAN.199, 200, 353
FINDLEY, FELIPE. 663
FINERMAN, MARIANNE. 35, 38
FINNEY-BEVERLY, ARNETA. 574
FIRESIDE CONVALESCENT HOSP. 1033
FISCHER, COURTNEY. 891
FISHBERG, GARY. 1242
FISHER, SVETLANA. 1121
FISSEHA, ELIZABETH. 1093
FITTER, JUNAID. 125
FLIPPO, LANA. 368, 369
FLORES, BRENDA. 878
FLORES, ELVIRA. 737
FLORES, MARIE. 298
FLORES, MICHAEL. 963
FLOYD, JANAE. 420
FOMUKONG, NDIKA. 574
FONG, ALAN. 410, 413
FONG, BRIAN. 1124
FONG, CARLETON. 1124
FONG, CHRISTOPHER. 663, 825
FONG, FLORENCE. 357
FONT, SUSAN. 825
FOREVER ACTIVE ADULT DAY HEALTH CARE CENTER. 1051
FOREVER YOUNG ADULT DAY HLTH CARE CTR. 1047, 1049
FORGEY, RICHARD. 1159
FORMAN, MARVIN. 1174
FOSTER, KEVIN. 803, 904, 926

FOSTER, LINDA LEE. 1202
FOULADIAN, BENJAMIN. 1259
FOULKES, RICHARD. 452, 513, 548, 631, 753, 754, 935
FOUNTAIN VIEW SUBACUTE AND NURSING CENTER. 1020
FOUR SEASONS HEALTHCARE AND WELLNESS CENTER. 1026
FOYABO, JUDITH. 942
FOZAILOFF, AREZOO. 224
FRAGOSO CORONA, ALMA. 1137, 1166, 1175
FRANCIS, CYNTHIA. 538, 663
FRANCISCO, JOSEPH. 470
FRED BROWNS RECOVERY SERVICES. 1323
FREDIANI, JAMIE. 792
FREMONT WELLNESS CNTR. 1077
FRYDMAN, HOWARD. 735, 782, 802
FU, CECILIA. 607
FU, SHAWN. 384, 414, 772
FUENTES, LORENA. 439, 500
FUERST, DAVID. 484, 632, 948
FUERST, NICOLE. 485, 632, 633, 948, 1150, 1159, 1226, 1275
FUJIMURA, KEN. 381, 816
FUKUI, KOREY. 1202
FULL CIRCLE HEALTH NETWORK. 1321
FUNG, KIT. 763
FUNG, LESLIE. 600, 601
FVC LONG BEACH ASC LLC. 982

G

GABAIE, ISRAEL. 574
GABERTAN-TENAZAS, SHARON. 540
GABRIELIAN, KARINE. 1150, 1270, 1295
GAJDA, LAURA. 709, 747, 886, 923
GALAVIZ, MARIA. 574
GALINDO GUERRERO, ANABELL. 1102
GAMA, ERIC. 280
GAMBLE, BRIAN. 181
GAN, ANTHONY. 847
GANCEDO, LAURA. 224
GANGE, KAREN. 452
GANTAN, JOSEPH. 336
GAO, SEAN. 465, 466, 726
GARAGULAKIAN, SYLVA. 786
GARCIA LEIVA, MARILE. 575
GARCIA, CARMEN. 902
GARCIA, DANNY. 56, 129
GARCIA, EDDIE. 1138, 1166, 1185, 1202, 1229, 1286
GARCIA, FIRMO. 126, 224, 225, 346
GARCIA, MARTHA. 574
GARDEN VIEW CARE CENTER. 1006
GARDENA ADULT DAY HEALTH CARE CENTER. 1051
GARDENA CONVALESCENT CENTER. 1011
GARDUNO, LEONARDO. 88, 92
GARELL, CAMBRIA. 329
GARFIELD HEALTH CENTER. 1317, 1318
GARFIELD MEDICAL CENTER. 970
GARNER, JESSICA. 834, 851, 852
GARNETT, TONIA. 1103
GARRATT, RICHARD. 1263
GASTROENTEROLOGY DIAGNOSTIC CENTER. 992
GAUTAM, PRATIMA. 637, 638, 1203
GAW, BRIAN. 126
GAYNON, PAUL. 608
GAZI, HASHIM. 909, 910
GEDAMU, LIA. 527
GELFAND, LILIA. 1203
GELLERMAN, DOUGLAS. 1294
GELVEZON, NANI. 773
GEM TRANSITIONAL CARE CTR. 1028
GEN, DMITRIY. 89
GENESIS II ADHC. 1065
GENTRY, CHRISTOPHER. 575
GERITY, CAITLIN. 575
GETTOGETHER ADHC. 1063
GEVORGYAN, MANEH. 1173
GHAHARI, FAKHRIRAN. 48
GHALCHI, JASMINE. 664
GHALILI, SAMAN. 181
GHALILI, STEVEN. 157
GHANEVATI, MAHIN. 339
GHANIMIAN, VASYL. 1094
GHANNADI, MAX. 344
GHARIB, MEHRY. 225
GHARIB, NEGAR. 1143
GHAZAL, JOSEPH. 563, 613
GHUMAN, MANDEEP. 280
GIANNINI, JOHN. 489, 664, 913, 914
GICHURU, STEPHEN. 526, 950
GIDOWSKI, ROSA. 64, 65, 67
GIEBEL, JANA. 1298
GILL, JASMEET. 34
GILL, MATTHEW. 157
GILL, SUNITHA. 200
GILLETT, EMILY. 704
GILMAN, ELENA. 1094, 1105
GIN, JEFFREY. 63
GINDI, VIVIAN. 200, 201
GIRGIS, CHRISTINE. 103, 104
GIRGIS, GEORGE. 926
GIRSKY, MARC. 560
GLADWIN, KATHERINE. 575
GLAZE, NIJOLE. 250
GLEASON, ANNE. 576
GLENDALE ADHC CENTER. 1051
GLENDALE ADVENTIST MED CTR. 970
GLENDALE GARDENS ADHC. 1051
GLENDALE HEALTHCARE CENTER. 1012
GLENDALE HILLS ADULT DAY HLTH CARE CTR. 1051
GLENDALE MEMORIAL HOSP AND HEALTH CTR. 970
GLENDALE POST ACUTE CENTER. 1013
GLENDORA CANYON TRANSITIONAL CARE UNIT. 1013
GLENDORA COMMUNITY HOSPITAL. 970
GLENHAVEN HEALTHCARE LLC. 1012
GLENOAKS ADHC. 1048
GLENOAKS URGENT CARE MEDICAL GROUP INC. 1004
GLOBAL CARE MEDICAL GROUP - ALTA HOSPITAL. 20

GO, JONATHAN. 1166, 1203, 1229, 1286
GOLCHEH, KIMIA. 460, 937
GOLD, VADIM. 714, 715
GOLDEN ACRES ADULT DAY HLTH CARE 1059
GOLDEN AGE ADHC. 1063
GOLDEN STATE CARE CENTER. 1006
GOLDEN YEARS ADHC. 1047
GOLDEN, KRAIG. 201
GOLDMAN, EVAN. 1115, 1138, 1243
GOLDRING, MOLLY. 709, 710, 747, 923
GOLDSTEIN, DAWN. 624, 625
GOLDSTEIN, JOY. 226
GOLDSTONE, ADAM. 534, 1109, 1125, 1144, 1150, 1179, 1203, 1249, 1268
GOMES, ALEX. 1121, 1286
GOMEZ, JULIE. 828
GOMEZ, LOURDES. 416, 449, 505
GOMEZ, LUISANA. 769
GONG, CELIA. 549, 638
GONZALEZ, ANITA. 344, 346, 935
GONZALEZ, CASIMIRO. 1116
GONZALEZ, JUSTINE. . 1133, 1185, 1298
GONZALEZ, LIZETH. 1203
GONZALEZ, MANUEL. 1133, 1269
GONZALEZ, MICHAEL. 490
GONZALEZ, VANESSA. 1118, 1224, 1298
GONZALEZ, YANET. 1094
GOOD HEALTH ADHC. 1057
GOOD LIFE ADULT DAY HLTH CARE CTR. 1057
GOODARZI, HEIDI. 603
GOODMAN, CAMMI. 625
GOODWIN, LAWRENCE. 1204, 1243
GORDON, DAVID. 1118
GORDON, JOSEPH. 847
GORDON, KENNETH. 1204
GORDON, MARVIN. 528
GORLITSKY, KENDRA. 276
GOTTLIEB, DONALD. 1176
GOTTLIEB, LARRY. 1176
GOVINDARAJAN, SUDHA. 182, 256
GOWAN, AMY. 333
GOYA, DEBBIE. 1278
GOZUM, AYLMER. 576, 894, 895
GRACEFUL SENESCENCE ADHC. 1057
GRACIA, JANEL. 157
GRANADOS, MICHAEL. 108
GRANCELL VILLAGE OF THE JEWISH HOMES FOR THE AGING. 1030
GRAND ADULT ADHC. 1063
GRAND PARK CONVALESCENT HOSPITAL. 1020
GRAND VALLEY HEALTH CARE CENTER. 1037
GRANT, ZANE. 576
GRANT-ACQUAH, KWEKU. 1186, 1204, 1278
GRATTAN, ANNE. 1186, 1229, 1278
GRAY, JOSEPH. 1255
GREATER EL MONTE COMMUNITY HOSP. 970
GREATER SOUTH BAY HOME HEALTH INC. 1042
GREEN ACRES HEALTHCARE CENTER. 1031
GREEN PINE HOME HEALTH CARE SERVICES. 1042
GREEN, HARRY. 638, 639
GREEN-MARTIN, GERMAINE. 117, 118
GREEN-SMITH, LATOYA. 304
GREENFIELD CARE CENTER OF SOUTH GATE. 1034
GREENFIELD CARE CTR OF GARDENA. 1011
GRELL, YOLANDA. 964
GREWAL, NAVROSE. 529
GREY, ERLINDA. 290
GREY, MAYRA. 789
GRIFFITHS, LIANN. 1150
GRIGORIAN, ANI. 1286
GRIGORYAN, MIKAYEL. 482
GROH, JULIA. 825, 826
GRONER, MORDECHAI. 611
GROSSMAN, GLENN. 386, 786
GROVE, JENNIFER. 1130
GRUSHKIN, CARL. 619
GU, DAVID. 27
GU, SHIOW-JANE. 100
GUARDIAN REHABILITATION HOSPITAL. 1020
GUERRA, CARINA. 576
GUERRA, JOSE. 256
GUEVARRA, MARIANNE. 576
GUEVARRA, RAQUEL. 511, 519, 577, 895
GUIA, BERNADETTE. 803
GUIANG, KAREN MICHELLE. 415
GUITRON, LOUIS. 577
GULWANI, KARIMA. 395, 878
GUNASEKARAN, THIRUMAZHISAI. 647
GUPTA, PRAVEEN. 430, 431, 891
GUTIERREZ, ABIGAYLE. 1263
GUTIERREZ, ELYSE. 226
GUTIERREZ, GUILLERMINA. 158
GUTIERREZ, HUMBERTO. 39, 75, 76, 121
GUTIERREZ, MAYRA. 1094
GUTIERREZ, YVONNE. 226
GUYETTE, ELIZABETH. 384, 406, 427, 900
GUZMAN, FRANK. 577
GUZMAN, MICHELL. 932
GUZMAN, VANESSA. 826

H

HA, LAURA. 1260
HA, YEN. 1236
HABASHY, MICHAEL. 480
HABERMEHL, BRADLEY. 1255
HADDOCK, BENJAMIN. 398, 460
HAGGIAGI, JEHAD. 745, 746, 785, 903
HAGHVERDIAN, ARGINA. 1240
HAITSUKA, SCOTT. 1094
HALAK, JENIECE. 665
HALAVI, DELARAM. 665
HALAWI, HASSAN. 226
HAMAN, HANAN. 141, 142
HAMBARDZUMYAN, ARPINE. 475
HAMELINK, KATIE. 665
HAMOUIE, JUDY. 1109, 1278
HAN, CATHERINE. 1173, 1259
HAN, ERIN. 1204
HAN, KATE. 577

HAN, PAULINA. 1138, 1276
HAN, SHARON. 1133, 1186, 1230, 1279
HAN, SULKI. 1109
HANAMSAGAR, SEEMA. 130
HANNA, HANAA. 325, 326
HAPPY HOME HEALTH SERVICES. 1043
HAPPY LIFE ADULT DAY HEALTH CARE CENTER. 1059
HAPPY MOMENTS ADHC. 1058
HARBOR CARE CENTER. 1036
HARDIT, VINEY. 651
HARLOW, JOHN. 227
HARMSSEN, BROOKE. 89
HARO, SARA. 715
HAROOTOONIAN, ELLA. 1118
HAROUTUNIAN, GAGIK. 54
HARRIS, TIFFENIE. 1255
HARVEY, DANIEL. 51
HASAN, MARIAM. 44, 45
HASHEMI, SHAHLA. 388, 390
HASSEN, ALLEN. 77, 131, 299
HAUGEN, JESSICA. 256
HAVUNJIAN, RICHARD. 1151
HAWKES, ELIZABETH. 68
HAWTHORNE HEALTHCARE & WELLNESS CENTRE. 1014
HAWTHORNE, HILARY. 1204
HAYDEN, SABRINA. 778
HAYEK, SAMI. 424
HAYIM TOVIM ADULT DAY HLTH CARE 1057
HAZLETON, KEITH. 647
HE, HUAJUN. 399
HEALTH CARE LA IPA. 20
HEALTH GUARD ADHC. 1059
HEALTH VIEW HOME HEALTH. 1043
HEALTHY SOLUTIONS ADHC. 1063
HEALTHYLIFE ADHC. 1057
HEBRONI, FRANK. 957
HEDAYATI-RAD, AMIR.472, 474, 481, 561, 563, 614
HELLER, JUSTIN. 536, 933
HELPING HANDS ADHC. 1047
HENDEL, JEFFREY. 564
HENSLER, CAROLYN. 490
HERITAGE GROUP HOMES INC. .1305
HERITAGE REHABILITATION CTR. 1036
HERMAN, DAVID. 201
HERNANDEZ, CLAUDIA. 298
HERNANDEZ, DAVID. 1167
HERNANDEZ, DIANE. 1137, 1167, 1175
HERNANDEZ, EDWARD.1137, 1166, 1175
HERNANDEZ, FRANCISCO.490, 506, 515, 665, 666, 755, 800
HERNANDEZ, GERARDO. 333
HERNANDEZ, JOHN. 1167
HERNANDEZ, MARILYN. 897, 1271
HERNANDEZ, NICOLE. 441
HERNDON, ERIN. 201, 202
HERNDON, MELINDA. 1095
HERRERA, GASTON. 158, 182, 183
HERSHEY-WEBER, JEANNE. 578
HESEL, MARGOT. 540
HESLOP, BRETT. 950
HETHUMUNI, STEPHANEE. 257
HEWETT, JOHN. 522
HIERRO, GLORIA. 796
HIGHLAND PARK SKILLED NURSNG AND WELLNESS CENTRE LLC. 1020
HIKIN, AMANDA. 1270
HILARIO, RUTH. 540
HILL, ALLISON. 614
HILL, ERIKA. 578
HILL, PAUL. 639
HINEMAN, LISA. 475, 578
HINOJOSA, VITAL. 183
HIRASHIMA, CARLA. 439
HIROMURA, CHRISTOPHER. 158
HITOMI, CLIFFORD. 1128
HMS ADHCC. 1060
HO, ALINA. 1121, 1223
HO, JEFFREY. 469
HO, JESSICA. 1205
HO, LINH. 1179, 1249, 1279
HO, LOUIS. 254, 255
HO, MINH. 1261
HO, WAYNE. 202
HOANG, ADRIAN. 390, 900
HOANG, VIVIAN. 666
HOECHLIN, DONALD. 604, 727
HOEFT, CRAIG. 1118, 1274
HOEFT, WAYNE. 1119
HOFFMAN, DAVID. 1186
HOGAN, ANJANETTE. 85, 86
HOLISTIC CARE HOME HEALTH. 1043
HOLLYWOOD PREMIER HEALTHCARE CENTER. 1021
HOLLYWOOD PRESBYTERIAN MED CTR. 970
HOLT, SUSAN. 1095
HOM, MILTON. 1115
HOME AVENUE ADHC. 1049
HOME CARE PROMINENCE. 1043
HOME OF COMPASSION INC. 1028
HOME OF COMPASSION NO. 2 INC. 1035
HOME REHABILITATION HEALTHCARE. 1043
HONG, DONNA. 1106, 1128, 1138
HONG, GREGORY. 564
HOOL, FERNANDO. 379, 453
HORIZON RECUPERATIVE CARE.1315
HORNSTEIN, BRUCE. 1151
HOSAKA, RUSSELL. 1279
HOSSAIN, SYED. 59, 183, 184
HOVANESIAN, HAROUTUN.1151, 1270, 1296
HOVANISYAN, NUNE. 402
HOVHANNISYAN, ARMEN. 115
HOVHANNISYAN, HOVHANNES. . 1161
HOWELL, CHELSEA. 578, 579
HSI, ANDY. 833
HSIA, SOPHIA. 1151
HSIEH, HSING-CHUN. 871
HSU, EMILY. 142
HSU, GEOFFREY. 1279
HSU, GRACE. 1113
HSU, LEEYEN. 892
HSU, LINDA. 71, 284, 444, 789
HSU, STEVEN. 764
HSU, VINCENT. 1109, 1292
HSU-MOON, MARJORIE. 551

HUA, JENNIFER. 1159, 1205, 1230, 1249
HUANG CHEN, VIVIANA. 333
HUANG, ANTHONY. 1124
HUANG, CATHERINE. 1230
HUANG, CHU. 579
HUANG, HELEN. 100
HUANG, LYNN. 1139, 1167, 1186, 1205, 1230, 1287
HUANG, MORGAN. 1109
HUMAN SERVICES ASSOCIATION. 1007, 1046
HUMAN TOUCH HOME HEALTH CARE AGENCY INC. 1043
HUNG, JANICE. 1109, 1125, 1255, 1279
HUNG, MIA. 1115
HUNGERFORD, CHASE. 490, 491
HUNTINGTON DRIVE HEALTH AND REHABILITATION CENTER. 1005
HUNTINGTON HEALTHCARE CENTER. 1021
HUNTINGTON MEMORIAL HOSPITAL. 971
HUNTINGTON PARK NURSING CTR. 1014
HUNTINGTON SPECIALTY SURGERY LLC. 993
HUR, CHRISTINE 639, 1122
HURLEY, ADRIENNE 420
HUSSAIN, TANVIR 429, 444, 445
HUTH, MEGAN 1095
HUYNH, ANTHONY. 1133, 1186, 1230
HUYNH, STELLA. 336
HWANG, ERIC. 633
HWANG, EUN 227, 228, 347
HWANG, IRENE 1205
HWANG, LIN HUEY 228
HWANG, LISA. 431
HWANG, OH JOO. 1139, 1167, 1187, 1205, 1230, 1287
HWEE, JONATHAN. 384
HWU, JOSEPHINE. 767
HY, ADAM. 311

I

IBARRA, JOSEPH. 639, 640, 1168, 1205
IDEAL CARE HOME HEALTH INC. 1043
IFEACHO, IFUNANYA. 579
IGBO, CHINENYE. 651
IGE, ERIC. 1279
IKE, IJEOMA. 416, 540
ILINSKY, DANIEL. 735, 736
ILOUNO, BENEDICTA. 416, 579
IMAMOTO, NANCY 1146
IMOTO, BRYAN. 1113
IMPERIAL CARE CENTER. 1034
IMPERIAL CREST HEALTHCARE CENTER. 1014
IMPERIAL HEALTHCARE CENTER LA MIRADA. 1015
IMPERIAL PARK INC. 1025
INDEPENDENT LIVING CTR OF SO CALIF. 1037
INDEPENDENT LIVING SYSTEMS LLC. 1306
INLAND VALLEY CARE & REHAB CENTER. 1030
INTERCOMMUNITY HEALTHCARE AND REHAB CENTER. 1027
IOFEL, AVIVA. 202
IOFEL, RINA. 159
IPPOLITI, SHANNON 551
IRIARTE, JEANNETTE. 905, 1274
IRWIN, MELANIE. 553
ISAACS, CARLY. 667
ISHIBASHI, ERIC. 431
ISHII-KIM, KELLIE-ANNE 1263
ISKANDER, MARIAN. 105, 106
ISKANDER, MONA. 106
ISRAEL, STEVEN. 1179
IVY CREEK HEALTHCARE AND WELLNESS CENTER. 1032
IWUAJOKU, JOSEPH. 553
IYER, NARAYAN. 617

J

JABAT, MARY ANN 805
JABER, MOHAMMAD 523
JACKSON, XOCHITL. 651
JACOB, JINCY. 248
JACOBS, ETSUKO. 902
JACOBS, TOMILAYO 651
JACOBSON, JULIENNE 1095
JACOBSON, NICHOLAS. 544
JAFARPOUR, SABA. 652
JALIL, MARIAN. 362, 363
JAMES, EMILY. 1120
JAMES, LINDA 285, 286, 367
JANG, JIAH. 718
JANG, KATIE. 1187
JANJUA, NAZLI. 842, 843
JANUMPALLY, LINGAIAH. 533
JARANTILLA, KENNENTH. 667
JARDON, JAVIER. 1224
JAVAHERIAN, AFSHIN. 846
JAVAHERIAN, JASMIN. 82, 83, 337, 338
JAVAHERY, JILL. 455, 456
JAVDAN, JOSEPH. 203
JAVDAN, SEAN. 68
JAVIDI, SAEED. 1268, 1279
JEFFERSON, RONALD. 203, 204
JEFFREY GOODMAN SPECIAL CARE CLINIC. 1072
JENG, HUNG-JIE. 872
JENKINS, RICK. 1088
JEON, SEONMI. 579
JEONG, MOONSUN. 580
JEYARANJAN, THAMBIMUTTU. 228, 229, 652
JHAM, MENAL. 718
JHEE, DENNIS. 1262
JIANG, JOHNNY. 951
JIANG, YI. 873, 1205
JIANSAKUL, THANAVUT. 204
JIMENEZ, JOHN. 1095
JIMENEZ, ROBERTO. 580
JIVRAJKA, RENU. 1133, 1223, 1298
JOE, JONATHAN. 1290
JOHANSEN, ROBERT. 411, 1086
JOHN, LIJU. 800, 891, 931
JOHNSON, FLORA. 21, 22
JOHNSON, GINA. 869
JOHNSON, KATHRYN. 951
JOHNSON, SAMANTHA. 1206
JOHNSON, ZACHARY 456

JONATHAN R SALUTA. 1004
JONES, KELLY. 159
JONES, TYESHIA. 530, 531, 580, 581, 582, 797, 798
JOO, JANICE. 816
JOO, JUNG. 440, 441
JOY ADHC. 1060
JOYCE EISENBERG KEEFER MED CTR. 1030
JOYFUL ADHC. 1062
JU LEE, CHIEH. 1261, 1292
JUNCAJ, DAMIAN. 460, 776, 914
JUNG, CAROL. 428, 554
JUNG, CHRISTINA. 229, 336
JUNG, GRACE. 1122
JUNG, SUSAN. 317
JUPITER, RAQUEL. 582
JUSTINIANI, MARY. 386
JWCH INSTITUTE INC. 1076
JWCH NORWALK REGIONAL HLTH CNTR. 1080

K

KABIRI, MICHAEL. 400, 707, 781, 782, 893, 915, 922, 957, 958
KADAKIA, SEJAL. 792
KADAMBI, PRAMOD. 530
KADHIUM, SABAH. 315
KAHEN, DAN. 53, 84
KAHEN, PEDRAM. 521, 964
KAKKANAD, JIMMY. 229
KALAMDJIAN, LUSINE. 1206
KALBAKJI, NATALY. 1110, 1125, 1133, 1144, 1151, 1179, 1187, 1206, 1249, 1255, 1268, 1280
KALPATHI, KAMNI. 329
KAMDAR, BINA. 37, 38
KAMINSKY, CORNELIA. 708
KAMKAR, BABAK. 1151
KAMRAVA, KAMRAN. 304
KAN, BRIAN. 93, 94
KANG, HELEN. 718
KANG, JANICE. 1096
KANG, JOSEPH. 537, 538, 555, 556, 705, 706, 740, 741, 855, 859
KANG, MOSE. 416, 417, 541, 737, 738
KANG, SUN. 667
KANG, TAEREE. 866
KANIAN, ANI. 475, 476
KAO, ELAINE. 1114
KAO, JOY JENG. 1261
KAPP, LACEY. 956
KARAPETIAN, ELENA. 1110, 1126, 1152, 1179, 1249
KARAPETIAN, SHARIS. 1152
KARAPETYAN, KRISTINA. 405
KARETI, GAUTAM. 533
KARIMI, NAHID. 582
KARNS, ADAM. 47
KARWANDE, SARINA. 828, 829
KASHAN, HAMID. 786, 804, 932
KASHANI, ATAOIAH. 304
KASPARIAN, SARO. 403, 404, 477, 478
KASPIAN, SUSAN. 1182
KATIRAIE, SEPEHR. 111, 112
KATZEN, EVE. 457
KATZMAN, HAROLD. 1206
KAUSHIK, JASON. 459, 460, 488, 655, 882, 883, 913
KAWAMOTO, KRISTAL. 1260
KAY, DAVID. 403
KAY, ROBERT. 727
KAYICHIAN, DESPINA. 940
KAZARIAN, ANI. 459, 1144
KEATING, SARAH. 791
KECK HOSPITAL OF USC. 971
KEDIA, MRIDULA. 341
KEEFER, MATTHEW. 230
KEEGAN, MARISOL. 1105
KEH, JOHNNA. 405
KEI-AI LOS ANGELES HLTHCARE CTR. 1021
KEI-AI SOUTH BAY HEALTHCARE CENTER. 1011
KEIHANY-YAZDY, SARAH. 541
KEILANI, LOUAY. 230
KELLY, NANCY. 789
KELSEY, JAMES. 1165
KENNEDY POST ACUTE CARE CENTER. 1021
KERENDIAN HAKIMI, ANITA. 1207
KERENDIAN, JOSEPH. 398, 786
KEVORKIAN, SIRANOUSH. 48, 184, 282
KEVORKIAN, VICTOR. 86, 87
KHACHATRIAN, MARINA. 277
KHALATIAN, MARIA-EUGENIA. 80, 81
KHALIL, VADY. 1110, 1179, 1280
KHAN, ASMA. 397
KHAN, MUSHTAQ. 136, 137, 205
KHAN, SALMAN. 204, 205, 345, 821, 822
KHANAL, SANJAYA. 530, 532
KHANDABI-DANESHRAD, PEGAH. 936
KHANJIAN, HAROUT. 1152, 1287
KHANNA, RAJESH. 1172
KHANNA, SANDEEP. 1176, 1207, 1230, 1298
KHEIR HLTH SERVICE CNTR. 1073
KHEIR MIRAE ADULT DAY HEALTH CARE CENTER. 1057
KHEIR WILSHIRE CLINIC. 1073
KHIEU, TINA. 1110, 1126, 1179
KHO, CHRISTINE. 206, 1096
KHOU, BELINDA. 877
KHOURY, JOHN. 404, 443, 444, 478, 479, 480, 774, 812, 813, 814, 945
KHOYLYAN, GAGIK. 95, 96
KHUU, PIA. 667, 668
KHWARG, STEVEN. 633
KICHKLA, NIDA. 582
KIM, ANGELA. 668
KIM, EDWARD. 696, 697
KIM, EUN. 583
KIM, GRACE. 1208
KIM, HANS. 633
KIM, IRENE. 1263
KIM, JAMES. 421, 422, 559, 833, 834, 941
KIM, JANET KIEHONG. 1133, 1187, 1231, 1280
KIM, JASUNG. 1097
KIM, JOANNA. 1120
KIM, JULIE. 1231, 1272, 1287
KIM, JUNG. 305

KIM, KITAK. 565
KIM, KUNG. 36
KIM, KYU. 230, 231, 347, 348
KIM, LINDSEY. 877
KIM, MELODY. 1139, 1168, 1187, 1207, 1231, 1287
KIM, MICHAEL. 606
KIM, MICHELLE. 1207
KIM, MILAN. 313
KIM, SARAH. 54
KIM, SEAN. 773
KIM, SHUNG SHIN. 1226
KIM, SOMI. 1207
KIM, SUCHA. 704
KIM, TAYLOR. 647
KIM, YOUNG. 1207
KIM, YOUNGWOOK. 582, 583
KINDRED HOSPITAL BALDWIN PARK. 971
KINDRED HOSPITAL LA MIRADA. . 971
KINDRED HOSPITAL LOS ANGELES. 971
KINDRED HOSPITAL PARAMOUNT. 971
KINDRED HOSPITAL SAN GABRIEL VALLEY. 972
KINDRED HOSPITAL SOUTH BAY. 972
KING, JENNIFER. 583, 954
KINGSLEY PLACE ADHC. 1057
KINGSLEY PLACE ADULT DAY HLTH CARE CTR II. 1058
KISLINGER, MARK. 1159, 1208, 1231, 1249
KITA, KENNETH. 472, 473, 561
KITAZAWA, CHELSEY. 710, 711, 747, 923, 924, 962
KLEINMAN, RONALD. 1245
KLENCK, ROBERT. 727
KLINE, KACIE. 669
KNIGHT, CURTIS. 1208, 1243
KNUTSON, JENNIFER. 583
KO, CATHERINE. 377
KO, WILLIAM. 1266
KOBAISSI, HASSAN. 504
KOCHKARIAN, VAN. 1152
KOCHKARIAN, YERAZ. . 1119, 1240, 1272
KOE, LILLIAN. 393, 394
KOETTERS, PETER. 348, 349
KOHAN, ROZALIN. 329, 330
KOHLIEBER, RENE. 160
KOKOVA, MARINA. 160
KOLESIAK, AMY. 835
KOLHATKAR, GAURI. 231
KONGSAKUL, ANDY. 1162, 1260
KOOK, LORIE. 1246
KOPRIVICA, JASMINA. 1152
KOREATOWN ADULT DAY HEALTH CARE CENTER. 1058
KOREATOWN SENIOR CENTER. 1056
KOSSARI, SHAHRAM. 746
KOSTALLAS, ANTHONY. 1168
KOTOYAN, RAFFI. 788
KOUHKAN, MEHRNAZ. 534
KOUSSAYAN, ANI. 1162
KOVALEVSKY, MARINA. 359
KOWALSKI, CARRIE. 940
KRAFT, JUDITH. 324
KRANSON, BLAIR. 409, 954
KREIMER, SARA. 652
KRISHNA, DODDANNA. 535
KRISHNAKUMAR, TAMILSELVI. 338
KRONEN, MARIA. 625
KRYSIAK, ROBYN. 583
KU-BORDEN, TERESA. 160
KUEI, JENNIFER. 272
KUHLMAN, PAULA. 327
KUILANOFF, ELIZABETH. 231
KUMAR, ASHOK. 509
KUMAR, NEELIMA. 283
KUMAR, PRATIBHA. 287
KUNDE, SANKET. 889, 890
KUON, RALPH. 299
KUPPERMANN, DAVID. .. 736, 782, 783
KURATA, JAMES. 1208
KURZMAN, MARK. 68
KWAK, STEVE. 787, 933, 938, 939
KWOK, FANNY. 1208, 1256, 1292
KWOK, PHILIP. 1255
KWON, EDWIN. 400
KWON, YONGJA. 743, 895
KWONG, TIFFANY. 1139, 1276
KYAW, THAN. 770
KYAZZE, FRED. 56, 57

L

L'CHAIM ADULT DAY HLTH. 1065
LA DOWNTOWN MEDICAL CENTER. 972
LA MAESTRA COMMUNITY HEALTH CENTERS. 1314
LA PUENTE ADULT DAY HLTH CARE CTR. 1053
LA, TAMMY. 549
LABORATORY CORPORATION OF AMERICA. 982, 983, 984, 985, 986, 987, 988, 989, 990, 991, 992, 993, 994, 995, 996, 997, 998, 999, 1000, 1001, 1003
LAC RANCHO LOS AMIGOS NATIONAL REHAB CENTER. 972
LACHICA, LAUREN. 1103
LACY, JON. 669
LAFORTUNE, MARIE-MICHELE. 55, 231
LAGAZO, CHRISTINA. 835
LAGUNA, LISA. 520
LAHIJANI, SHERMIN. 1208
LAI, EN. 261
LAI, KATHERINE. 640
LAI, KIM. 1240
LAI, LAURA. 1088, 1097
LAKE BALBOA CARE CTR. 1037
LAKE VIEW ADHC. 1053
LAKEWOOD EYE PHYSICIANS AND SURGEONS INC. 987
LAKEWOOD HEALTHCARE CENTER. 1009
LAKEWOOD REGIONAL MED CTR. 972
LAKIN, LYNSEY. 835, 836
LALEZARI, SEPEHR. 556, 719
LAM, CARIE. 491, 515, 669, 670, 755
LAM, JAMES. 262
LAM, JULIE. 1263
LAM, MYLINH. 1139

LAM, SHERRY. 583
LAM, TAYLOR. 1139
LAMB, KERRY. 886
LANCASTER ADULT DAY HEALTH CARE 1053
LANCASTER HEALTH CARE CTR. 1015
LANCE, BONNIE. 759
LANDON, EDWARD. 1121
LANE, ANAIS. 527
LANTRY, SELENA. 483
LARA OSPINA, TATIANA. 652
LARCABAL, JOHN. 1243
LARES, EDUARDO. 78, 79
LARINO, CARMELA. 1291
LAS FLORES CONVALESCENT HOSPITAL. 1012
LATIOLAIT, TRICIA. 428
LATTER, MITCHELL. 1117, 1272
LAU, JACKIE. 378
LAU, MAY. 30
LAURO, PATRICK 1187
LAVIAN, CYRUS. 35
LAVIAN, DAVID. 330, 331
LAVINDER, NATALIE. 1163, 1236
LAW, WAN. 412, 860
LAWNDALE HEALTHCARE AND WELLNESS CENTRE LLC. 1015
LAZAR, DANIELA. 908
LE, ANH-DAO. 131, 132
LE, BAO. 131
LE, HOANGNHAN. 1168
LE, HUONG. 1188, 1280
LE, JENNY. 1180
LE, KHANH. 1256
LE, SON. 308
LECHUGA, CLARISSA. 670
LEDEZMA, MARICELA. 670, 671
LEE CHANG, ALFREDO. 771
LEE, ALICE 1182
LEE, ANGELA 964
LEE, BETTY 1153
LEE, CAROL. 1153
LEE, CATHERINE. 856, 956
LEE, CHE-CHERNG 31, 32, 206, 207
LEE, CHENG HONG. 387, 1114
LEE, DAE. 760
LEE, DANIEL. 160
LEE, EDWIN 564, 565, 614, 615
LEE, ERNEST 1253
LEE, GARY. 1140
LEE, HESSAL. 791
LEE, HUI-FEN 424
LEE, HWE-SEUNG. 281
LEE, JAE. 184
LEE, JAMES. 863, 916
LEE, JIMMY. 383
LEE, JIYANG. 206
LEE, JONATHAN 161
LEE, JOSEPH. 1114, 1209
LEE, JULIANNE. 357
LEE, KENNETH. 104, 105
LEE, KERRI DAVIDOVE. 1119, 1240, 1273
LEE, KRISTEN. 1122
LEE, LE-YOUNG. 320, 321
LEE, LESLIE. 28
LEE, LINDA. 1209
LEE, LUANN 446, 447, 523, 739, 961
LEE, MARK. 671, 672
LEE, MEERI. 672
LEE, MI-JEONG 232
LEE, MICHAEL 565, 803
LEE, PEN. 268
LEE, SAM. 640
LEE, SAMUEL 737
LEE, SO 161
LEE, SU. 320
LEE, WILLIAM 266, 854
LEE, YONG. 845
LEEKIT, CANDICE 334
LEEM, DAESOON. 161, 162, 207
LEFLORE, GLENDA. 584
LEI, SHARON. 754, 1188, 1231, 1280
LEISURE GLEN POST ACUTE CARE CTR. 1012
LEJEUNE, COREY. 468
LEKOV, ELLIE. 844
LEMLEY, KEVIN 619
LEMOR, DANIEL. 633, 634, 1119
LEMUS, MARIA. 391
LEONARD, BARRY 1245
LERNO, LAWRENCE. 137, 138
LESER, ERIC. 1162
LESI, ADEBANKE. 552
LESLIE, ANTHONY. 584
LEUNG, BO. 816
LEUNG, ERIC. 874
LEUNG, VICKI. 1162
LEV, DIANA. 281
LEVGUR-FIELDS, HADAR. 936
LEVIN, MICHAEL. 1129
LEVIN, ROBERT 115
LEVINE, GLENN. 550
LEW, KRISTEN. 208
LEW, LESTER. 1106
LEWINSKY, BERNARD. 706
LI, CONNIE. 273
LI, JOB. 269
LI, WEI 942
LI, WHITTY. 491, 492, 673, 674, 883, 914
LI, XIA. 208
LIANG, HONG. 308
LIANG, JANE. 1164, 1236
LIANG, YONG. 162
LIAO, ANDREW. 31
LIAO, ANGELA. 31
LIAO, JUDY. 1209
LIBERTANA HOME HEALTH OF SHERMAN OAKS. 1043, 1325
LIEN, THOI 306
LIEU, GINA. 1287
LIEU, TIFFANY. 1180
LIFESTYLES ADULT DAY HEALTH CARE 1051
LIGHTDALE-MIRIC, NINA 727
LILLO, OSCAR. 1134, 1180, 1280
LIM, ANDREW. 1246
LIM, ANNIE. 363, 364
LIM, DANDRICH. 352
LIM, DERRICK 1188
LIM, FREDDY. 208, 209
LIM, JOHNNY. 373
LIM, KHENG. 363, 364
LIM, LEYEN. 1209, 1265
LIM, SAERY. 584
LIM, SANG SUK REGINA. 738

LIMAR ADULT DAY HEALTH CARE CENTER. 1063
LIN, CHARLES. 321
LIN, DENNIS. 768, 1236
LIN, FENNY. 750, 751
LIN, IVY. 961, 1134
LIN, JAMES. 24, 32, 296
LIN, JOSEPHINE. 1256
LIN, KAREN. 1177
LIN, MEI-LING. 805
LIN, PAUL. 1245
LIN, XIANG-HONG. 269
LIN, YUSHIU. 55
LINESCH, JULIA. 794
LING, GOW-NAN. 262
LINGAD, ROMAR. 584
LIPE, LISA. 539, 887
LIT, WENDY. 1144
LITVIN, CHESTER. 406, 1086
LIU, ALEX. 1262
LIU, AMY. 232
LIU, ANNIE. 381
LIU, CHRISTINA. 1266
LIU, CHRISTINE. 585
LIU, JEN HSIANG. 1262
LIU, JOHN. 128
LIU, LI. 269, 270
LIU, PAUL. 324
LIU, QIANNA. 162
LIU, SAMUEL. 445, 839
LIU, TARYN. 621
LIU, TIFFANY. 1281
LIU, WU. 79
LIU, ZUNE. 28, 313
LIVE OAK REHABILITATION CENTER. 1032
LIVE-WELL ICF DD-N. 1025
LO, ALVIN. 1159, 1164
LO, DANIELLE. 413, 1164
LO, GARLAN. 1164
LOCHRIDGE, KYLE. 675, 756
LOGAN, DWAYNE. 1188, 1231, 1281
LOGAN, LAUREN. 702, 1097
LOGAN, MAIYA. 1209
LOMIS, THOMAS. 719, 938
LOMITA ADULT DAY HEALTH CARE CENTER. 1053
LOMITA POST ACUTE CARE CENTER. 1015
LONG BCH HLTH CARE. 1043
LONG BEACH ADHC. 1054
LONG BEACH CARE CENTER. 1017
LONG BEACH HEALTHCARE CENTER. 1017
LONG BEACH MEMORIAL MED CTR. 973
LONG BEACH POST ACUTE. 1017
LONGLIFE ADHC. 1056
LONGWOOD MANOR CONVALESCENT HOSPITAL. 1021
LOPES, JULIE. 926
LOPEZ ESCOBAR, ELIZABETH. 675
LOPEZ ZAMORA, LIZETH. 1097
LOPEZ, ALEXANDRIA. 450
LOPEZ, GLENN. 276, 344
LOPEZ, JORGE. 307
LOPEZ, KRISTOFER-MYLES. 232
LOPEZ, LUIS. 652
LOPEZ, MARIA. 163, 740, 791
LOPEZ, RYAN. 1116
LOPEZ-PATEL, MARIA. 232, 233
LOS ANGELES CHRISTIAN HEALTH CENTERS. 1078
LOS ANGELES CHRISTIAN HLTH CNTRS. 1076
LOS ANGELES COMMUNITY HOSPITAL. 973
LOS ANGELES COUNTY DEPARTMENT OF HEALTH SERVICES. 1315
LOS ANGELES COUNTY HARBOR UCLA MEDICAL CENTER. 973
LOS ANGELES GENERAL MEDICAL CENTER. 973
LOS PALOS CONV HOSP. 1032
LOTUS BLOSSOM THERAPY CENTER. 1058
LOU, DIANA. 1236
LOUIE, LYNNE. 1301
LOUIE, MAE LAE. 1172, 1281
LOUIE, WAYLEY. 101, 504
LOVATO, VANESA. 585
LOVATO, VICTORIA. 1116
LOW, MADELEINE. 1209, 1210
LOWE, STANLEY. 697
LOZA, JULIO. 209
LU, HELEN. 763
LU, HSIAOAI. 411
LU, JONI. 819, 1232
LU, TRANG. 503
LU, YURONG. 953
LUC, QUYEN. 621
LUCAS, BRANDON. 437, 438, 466, 467, 728
LUCKY STARS ADULT DAY HEALTH CARE CENTER INC. 1062
LUFKIN, ROBERT. 400, 782, 923, 958
LUI, CELINA. 585
LUNA, ALFONSO. 675
LUNA, LELANIE. 97
LUNCHICK, ERIC. 1240
LUONG, LINDA. 468
LUONG, MING. 585
LUONG, NANCY. 1210
LUSK, CALEB. 324
LUU, BRANDON. 1301
LUY, TONY. 1210
LWIN, ALICIA. 337
LYN, KYAW. 354, 355
LYNWOOD HEALTHCARE CENTER. 1025
LYONS, JOHN-DAVID. 163, 164
LYONS, PATTI. 541
LYUBAREV, MIKHAIL. 585, 586

M

M & T ADHC. 1047
MA, LISA. 164
MA, MARC. 312
MACANOVIC, JELENA. 807, 808, 809
MACDONALD, TINA. 1210
MACK, MOLLY. 809
MACKINTOSH, LIZA. 233
MACLAY HEALTHCARE CENTER. 1035
MADANI, BADROSSADAT. 358
MADDURI, NIRUPAMA. 34

MADRIAGA, JAYSON.....1210
MADYOON, HOOMAN.....565
MAEDA, RAYMOND.....1256
MAGNOLIA GARDENS CONV HOSP. 1013
MAGUEN, BARAK.....1210
MAGUEN, EZRA.....1210
MAHER, ROOHBAKHSH.534, 801, 802
MAHLLER, DANIELLE.524, 786, 892, 938
MAHONEY, ANJALI. 327
MAI, DANIEL. 143
MAI, LOI. 1117
MAI, VIET. 67
MAKANDURA, LAKSHMAN. 355
MAKKAR, GEORGE.....535, 882, 938
MAKOVOZ, GALINA. 277, 358
MALAMUD, SUZANNE.....711, 827
MALDONADO, ANGELICA.....453, 756
MALDONADO, DANIEL. 164
MALET'A, VIVIANA. 552
MALLARI, JULIE. 965
MALONE, DWIGHT.....52
MAMAS KITCHEN.....1321
MANCHANDIA, KARAN. 384
MANCILLA, LEE.....433
MANDEL, BENJAMIN.1140, 1168, 1188, 1211, 1232, 1288
MANDILAWI, SADIQ. 526
MANGUNE, EDWIN. 44
MANIO, ROSETTE. 143
MANOUKIAN, KRIKOR. 401
MANUEL, GLORIA. 352
MANUSIA, CATHLEEN.....836
MANZO-HERNANDEZ, MARIA.525, 586
MAO, KATHY.1140, 1168, 1188, 1211, 1232, 1288
MAPLE HEALTHCARE CENTER.....1021
MARDIAN, BORIS. 1153
MARGETIS, MONIQUE. 823, 824
MARGHZAR, SOHEIL.....428, 429
MARILAO, HILARIO. 858
MARINA POINTE HEALTHCARE AND SUBACUTE. 1009
MARKMAN, DAVID. 1182
MARLORA POST ACUTEREHAB HOSP. 1017
MARONEY, CHRISTINE.....904
MARRIN, BRIDGET. 512, 586, 895
MARSHALL, AMY. 792, 793
MARSHALL, LAWRENCE. 1268
MARTIGNONI, ASHLEY.....809
MARTIN LUTHER KING JR COMMUNITY HOSPITAL. 973
MARTIN LUTHER KING JR COMMUNITY MEDICAL GROUP. 20
MARTIN LUTHER KING JR OUTPT CTR. 989
MARTIN, CRYSTAL.....394
MARTIN, JUNE. 795
MARTIN, WAYNE.....1130
MARTINEZ, ANGELICA. 37
MARTINEZ, DANIEL.....1116
MARTINEZ, ETHEL. 386
MARTINEZ, JAIME. 676
MARTINEZ, JESSIKA. 1292
MARTINEZ, JONATHAN. .124, 132, 288
MARVASTI, AMIR HOSSEIN. 1188
MARYCREST MANOR. 1009
MARZAN, KATHERINE. 715
MARZBAN, SIAMAK. 325
MASUDA, HAROLD. 1232
MASUYAMA, LISA.....949, 1292
MATA, FRANCISCA. 164
MATRIX HOME HEALTH.....1043
MATSUNO, LORI.....1160
MATSUOKA, STANLEY. 1281
MATTHES, JENNIFER. 1098
MAWAHEB, KHALED. 63, 64
MAXELL, LAURINE. 165
MAXIM HEALTHCARE SERVICES INC. 1043, 1044
MAYANE CONGREGATE LIVING. 1013
MAYBERRY, MELISSA.1140, 1169, 1189, 1211, 1232, 1288
MAYEDA, JANIS. 1281
MAYFAIR ADHC.....1056
MAYFLOWER CARE CENTER. 1010
MAYWOOD SKILLED NURSING AND WELLNESS CENTER. 1025
MAZZOCCO AMBULATORY SURGICAL CTR INC. 1001
MCALLISTER, BENNETT. 1256
MCCRAE, DEREK.....143, 144
MCCUSKER, SARAH.....1098
MCDANIELS, ROBERT.....943
MCDONALD, PAUL. 79, 113, 209
MCINTOSH, LAURA.....959
MCKERNAN, DEREK. 1098
MCKINSEY, CORY. 702, 1098
MCNAIR, SHARI.....512, 895, 896
MCNALLY, KIMBERLY.....520
MCPHERSON, JAMES. 794
MEALLET, MARIO. 1119
MECHLOWICZ, MORIAH.....937
MECHURE, MARIA.....702, 1098
MED LASER SURGICAL CTR. 992
MEDIA HOME HEALTH.....1044
MEDZED PHYSICIAN SERVICES INC. 1305, 1306
MEHTA, ARVIND.....546
MEHTA, JIGNA.....879
MEJIA CARDENAS, ANA. 108
MEJOR VIDA ADHC. 1064
MEKIKYAN, ANNA. 274, 275
MELCHOR, ROSEMARIE. 165, 166
MELERO, FRANCISCO. 166
MELILLO, MELANIE.....676
MELLO, MICHAEL. 476
MELNIK, CARL. 1162
MEMORIAL CARE OUTPATIENT SURGICAL CTR LONG BEACH. 988
MEMORIAL HOSP OF GARDENA INC. 974
MENDIZABAL, ALEJANDRA. 386
MENDOZA-PINEDA, ZEIDY. 586
MENG, ENYA. 711, 748, 924
MENG, SHERRY. 273
MENJIVAR-LOPEZ, JENNIFER.233, 234
MERALI, MURTAZA. 1110
MERCADO, ANITA. 22
MERCADO, MARCUS. 441

MERINO, JESUS. 1246
MERRILL, WAYMAN. 210
MESHKINPOUR, AZIN. 776
MESRI, ELHAM. 676
MESSINGER, JAY. 1128
METRY, ADEL. 85
MEYERSON, ROBERT. 289
MEZA, MARY ROSE. 943
MICHALSKI, JAMIE. 586, 587
MID-WILSHIRE HEALTH CARE CENTER. 1021
MIELKE, JOHN. 1153
MIKKON ADULT DAY HLTH CARE CTR. 1064
MILKIE, DEVON. 793
MILLER, RONALD. 856
MILLIN, FRANKLIN. 138
MIMURA, KEIKO. 587
MIN, CHRISTINE. 393
MIN, HENA. 587
MINASYAN, LILIT. 1153
MINAZAD, YAFA. 817
MINIE, STEVIN. 1295
MIRHASHEMI, SHAHRAM. 315
MIRZAIAN, CHRISTINE. 234
MISHAL, DEVADATT. 446
MISHELOFF, HOWARD. 1240
MISHIMA, TODD. 1140, 1169, 1189, 1211, 1232, 1288
MISQUEZ, GUADALUPE. 588
MISRA, MONALI. 435, 719
MISSION CARE CTR. 1031
MISSION COMMUNITY IPA. 20
MISSION HOME HEALTH SERVICES INC. 1044
MITRA, MITALI. 845
MIYAMOTO, RICHARD. 1146
MIYAZAKI, BRIAN. 604
MKRTCHYAN, SERINE. 1162
MOAREFI, MEHRAN. 368
MOAYEDPARDAZI, HAMIDEH. 1140, 1169, 1189, 1211, 1232, 1288
MOCEGA, JUAN. 87
MODESTUS, JOSEPH. 588
MODI, MEERA. 166, 184, 210
MOE, HLA. 211
MOHIN, ANIL. 398
MOISES, JAMIE. 779
MOLINA, KAREN. 640
MONACO, SEAN. 677
MONDERER, BERNARD. 936, 1288
MONGIANO, DANIEL. 125
MONIAK, CHARLES. 548, 776
MONROVIA GARDENS HEALTHCARE CENTER. 1025
MONROVIA HEALTH CARE INC. 1009
MONROVIA POST ACUTE. 1009
MONTANA COLLINS, CLAUDIA. 1134, 1189, 1233, 1282
MONTANO, DIANA. 588
MONTE DEL SOL ADHC LLC. 1050
MONTE VISTA HEALTHCARE CENTER. 1010
MONTEBELLO ADHC. 1058
MONTEBELLO CARE CENTER. 1025
MONTECITO HEIGHTS HEALTHCARE AND WELLNESS CENTER LP. 1021
MONTENEGRO, ROMEO. 290
MONTEON ANDRADE, WENDY. 833
MONTEREY HEALTHCARE & WELLNESS CENTRE LP. 1031
MONTEREY PARK HOSPITAL. 974
MONTES, ARTHUR. 1099
MONTOYA, CARLOS. 1169
MONTROSE HEALTHCARE CENTER. 1026
MONTROSE SPRINGS SKILLED NURSING AND WELLNESS CENTER. 1026
MONZAVI, ROSHANAK. 604
MOOKINI, LEILANI. 677
MOORE, CYNTHIA. 552
MOORE, J SOLOMON. 1289
MOORE, LORI. 1180
MOORE, TASKA. 625
MOORE, TISHA. 801
MORA, MEGHAN. 678
MORADI, PARISSA. 877
MORADO, ANDREW. 379, 524, 960
MORALES, ESMERALDA. 678
MORALES, MA SUZANNE. 441, 442
MORALES, SHENYELL. 588
MORAN, JORGE. 115
MORATAYA, JASMINE. 678
MORGAN, CAITLIN. 506
MORIYASU, STEVEN. 1129
MORM, LYNNEA. 334
MORRIS HOME. 1038
MORRIS, FELICITACION. 103, 127, 132, 300
MORRIS, LAWRENCE. 1175
MORRIS, MARTHA. 678
MORROW, ADAM. 57, 130
MOSICH, GINA. 728, 729
MOTAMENI, MERCEDEH. 1129
MOUL, DANIELLE. 603
MOUNTAIN VIEW CONVALESCENT HOSP. 1035
MOUNTAINVIEW ADHC. 1065
MOUR, ELIZABETH. 1099
MOUSTAFA, MARWA. 234
MOVSESIAN, VIGUEN. 1099
MOY, JAIME. 81
MOYSIDIS, STAVROS. 405
MS SURGERY CENTER LLC. 991
MUDDA, BHARGAV. 796, 933, 934
MULHOLLAND, CELENE. 831, 832
MUN-PRICE, CONNIE. 558
MUNOZ MARTIN SANCHEZ, ALMA. 235
MURATA, KENNETH. 1211
MURRAY, JESSICA. 455, 712
MY PLACE ADHC. 1048
MYNATT, HARRY. 729

N

NABAVI, MAZIAR. 105, 138, 139
NADZHAFOV, EVELINA. 678
NAGO, SARAH. 235
NAGOSHI, MAKOTO. 558
NAICK, JONATHAN. 679
NAIDU, SABITA. 283
NAIME, EDDY. 1212
NAKABAYASHI, JOY. 1298
NAKAMURA, ASHLEY. 1264
NAKAMURA, GINA. 1146

NAKHLA, CINDY. 626
NAM, EDUARDO....425, 815, 865
NAM, SOK. 634
NAMDARAN, PARHUM....481, 615
NANDAN, RAGHU. 527, 528, 557
NARLA, AKHILA....50, 275, 342
NASH, LALAINE....836
NASR, ROSHANAK. 1134
NASSAR, JOANNE.. 451, 852, 858, 928
NASSERIAN, AHMAD. 917
NASSIF, TAREK. 317, 318
NATIONAL ADULT DAY HLTH CARE CTR. 1056
NATIONAL HEALTH FOUNDATION. 1306, 1314
NAWAZISH, SABA. 1256, 1282
NAZARI, JASMINE. 854
NAZARIAN, RONEN. 432
NAZARYAN, ARMINE....93
NAZO, SAMIR....48
NDEGWA RENNEBOHM, WILLIAM. 331
NDIKURIYO, JEAN-PIERRE. 679
NEFF, PAMELA....520, 626
NEILSON, LETECIA. 866
NELSON, JOHN. 1262
NELSON, MARVIN. 708
NEOGENOMICS LABORATORIES INC. 997, 998
NESBURN, ANTHONY. 1212
NESBURN, KRISTIN. 1212
NESSELLE, SHARON....1099
NEW SUNRISE ADULT DAY HLTH CARE CTR. 1059
NEW VISTA NURSING OPERATOR LLC. 1034
NEW VISTA POST ACUTE CARE CTR. 1022
NEWBERRY, MELINDA.712, 748, 924, 962
NEWMAN, DANIELLA. 167
NG, HAZEL. 377, 412
NG, LIONEL. 297
NG, LORETTA. 1256
NG, NOLAN. 1257
NGO, ANH TUAN....167, 332
NGO, ANN. 1274
NGO, DALLIS. 847
NGO, JENNIFER. 1189
NGO, TRI. 1276
NGUYEN, ANNIE. 1122
NGUYEN, DAVID. 211, 309, 612, 861
NGUYEN, DUNG. 554
NGUYEN, FRANKLIN. 167
NGUYEN, HINH. 448, 962
NGUYEN, HUNG. 49, 305, 708
NGUYEN, HUY. 949
NGUYEN, JAMES. . 406, 407, 760, 880
NGUYEN, JOCELYN. 411
NGUYEN, KELVIN. 469
NGUYEN, MEGGIE.1134, 1189, 1233, 1282
NGUYEN, NGUYET CAM....1117
NGUYEN, NHI. 1130
NGUYEN, PETER. 1146
NGUYEN, PHONG. 1293
NGUYEN, ROSANNA. 1154
NGUYEN, SABINE. 60, 61
NGUYEN, SANDY. 1153
NGUYEN, SON. 1128
NGUYEN, TAN. 375, 376, 771, 772
NGUYEN, TANYA. 30, 31
NGUYEN, THAI BINH. 1140
NGUYEN, THAO. 588
NGUYEN, THIEN-TRANG. 733, 959
NGUYEN, THY. 1110, 1268, 1282
NGUYEN, TRUNG. 1180
NGUYEN, VINH. 78
NGUYEN, WENDY. 769
NICKOWITZ, RICHARD....811
NIKNAM, DANIEL....116
NIKOGHOSSIAN, PRISCILLA.492, 507, 516, 680, 681, 756, 801
NIKU, DANIEL. 184, 470, 513, 607
NIM, PHUNG....167, 168
NJOKU, HELEN....520
NNADOZIE, UGOCHI. 417
NOJANG, BERTRAND. 417
NORTH VALLEY NURSING CTR. .1036
NORTH WALK VILLA CONV HOSP. 1027
NORTHEAST VALLEY HEALTH CORPORATION. 1080, 1082, 1083
NORTHEAST VALLEY HLTH CORP. 1303, 1304, 1318, 1319, 1321, 1323, 1324, 1325
NORTHEAST VALLEY HLTH CORP LAC-CANOGA PARK HLTH. 1067
NORTHRIDGE CARE CENTER. 1030
NORTHRIDGE HOSP MED CTR ROSCOE CAMPUS. 974
NORWALK ADHC....1060
NORWALK COMMUNITY HOSPITAL. 974
NORWALK MEADOWS NURSING CENTER. 1027
NORWALK SKILLED NURSING & WELLNESS CENTRE. 1027
NOWZARI, FARSHAD....471
NUCE, ANGELIA. 433
NUNEZ NUNEZ, ANA. 470, 512, 589
NUNEZ, HERIBERTO.262, 266, 267, 270
NUNEZ, JENNIFER. 867
NURSES TOUCH HOME HEALTH PROVIDERS INC. 1044
NWANONENYI, ADAEZE....417, 541
NWOSU, COSMAS. 682
NWOSU, ONYEBUCHI....418

O

O'CONNELL, LAURA-ASHLEY.412, 859, 928
OAKBANK HOME. 1009
OBAFEMI, OLOLADE. 541
OBENAUER, ROSS. 682
OBERMEYER, SARAH. 601
OBI, CHRISTOPHER.1160, 1226, 1250, 1266
OBI, FRANCIS. 185, 211
OBI-CANBY, CHINWE. 389, 452
OBIORA, FRANCISCA....682
OBIWURU, OZIOMA. 316
OBROCEA, GABRIELA. 1102

OCEAN COMMUNITY CARE CENTER. 1062
OCEAN POINTE HEALTHCARE CENTER. 1033
OCEAN SIDE HOME HEALTH SERVICES INC. 1044
OCEANVIEW ADHC. 1064
OCONNOR, LAWRENCE. 474
ODONO, LAUREN TOMIKO. . 382, 486
OFRENEO, AUSTIN. 1212
OGANESYAN, PHILLIP. 476
OGBETUO, ESE. 589
OGUNJIMI, OLUWASEUN. 779, 795, 902, 930
OH, MARC. 779
OHANIAN, ARBI. 818
OHANIAN, BIANA. 1265
OJI, GREG. 74
OJUKWU, COMFORT. 589
OKOH, LILIAN. 589
OKOTH ODHIAMBO, GEOFFREY. 590
OKU, RUSSELL. 1237
OKUNYAN, ARMEN. 867
OLAJIDE, BOLANLE. 258
OLAZABAL, BETTY. 682
OLDS, ANNA. 733
OLEKANMA, FAVOUR. 590
OLIVARES, ODILIA. 796, 870
OLIVE VIEW UCLA MEDICAL CENTER. 974, 975, 976
OLSHANSKY, ADEL. 955
OLUSANYA, BUKOLA. 590
OLYMPIA CONVALESCENT HOSPITAL. 1022
OLYMPUS ADHC. 1061
OMNES, AYRA. 832
ONAGA, SARAH MINGEE. 1177, 1299
ONEGENERATION. 1064
ONG, ALBINO. 904
ONG, OLIVIA. 1226, 1250
ONG, PECK. 557
ONTIVEROS, STEPHANIE. 900
ONYEADOR, EJIKE. 62, 144, 145
ONYEPUNUKA, JUDITH. 682
OPATOWSKY, IRA. 1180
OPTION ONE HOME CARE INC. ..1044
ORANUSI, VICTOR. 250, 251, 738
ORDONEZ, XAVIER. 1212, 1299
OREDUGBA, OLU. 619
ORNELAS PRADO, LUZ. 367, 368
ORO, TERESITA. 338
OSAGE HEALTHCARE AND WELLNESS CENTER. 1014
OSAGIEDE, EKHATOR. 526, 740
OSAKO, ERIN. 1122
OSAKO, EUGENE. 1129, 1146
OSEA, EDGARDO. 100
OSIPOV, RAISA. 108
OTSUJI, KENZO. 1147, 1299
OU, SANDIA. 1111
OVANESSIAN, ADRINA. 1212
OVERLANDER, MARY. ... 408, 775, 929
OWASHI, ERIC. 536
OWENS, TWYMAN. 739
OXFORD HEALTH CARE. 1044

P

PABLO, ANNETTE. 448
PACIFIC ADHC INC. 1059
PACIFIC AMBULATORY SURGERY CENTER. 981
PACIFIC CARE NURSING CTR. 1017
PACIFIC CONVALESCENT CTR. ...1033
PACIFIC PALMS HEALTHCARE. 1017
PACIFIC VASCUCARE SURGERY CENTER. 989
PACIFICA HOSPITAL OF THE VALLEY. 976
PADILLA, ANTONIO. 867
PADILLA, CLAUDIA. 683
PADILLA, MIRIAM. 286
PADRON, BRIANNA. 683
PAEZ, RUTH. 683
PAIKAL, DAVID. 458, 459, 1144
PAINAGA, MARY. 387
PAK, JOSEPH. 534, 640, 921, 1126, 1134, 1181, 1213
PAK, WONKYU. 634
PAKOUR, MEADA. 168
PAKRAVAN, MAHSA. 236
PALAZZO POST ACUTE. 1022
PANCHANATHAN, AMBUJAM. 282
PANDURO-MORALES, MARIA. 1105
PANDYA, BHAVI. 838, 852, 927
PANDYA, BHUMIKA. 1111, 1181, 1282
PANG, ARNOLD. 98
PANG, HEIDI. 289
PANG, JASON. 376, 377, 772
PANGANIBAN, JANNELYN. 836
PANICHPAKDEE, TANYA. 555
PANIRIAN, PEGAH. 508, 509
PANMAN, LEE. 107
PANORAMA GARDENS. 1028
PANOSSIAN, AYUNA. 342
PARADA, JACQUELINE. . 392, 393, 415
PARAMOUNT CONVALESCENT HOSP. 1028
PARDAVE, RAUL. 89
PAREDES, ANGELICA. 1085
PAREDES, MONICA. 392, 516
PAREDES, POTENCIANO. 128, 236
PAREDES-PLAZA, LESLIE. 387
PAREKH, HEMALATHA. 845, 894
PARFENOVA, ANNA. 1282
PARK AVENUE HEALTHCARE AND WELLNESS CENTER. 1030
PARK, ELISA. 752, 753
PARK, HYUNBIN. 647, 653
PARK, JAE. 502
PARK, JI KWAN. 451, 509, 927
PARK, KERRY. 626
PARK, LYDIA. 683
PARK, SOPHIA. 237, 653
PARK, YONG. 1173
PARKER, PETER PARVIZ. 471, 472
PARKWEST HEALTHCARE CENTER. 1030
PARONIAN, VIOLETA. 1239
PARSONS, KAYLEE. 145
PARTNERS IN CARE FOUNDATION. 1031, 1046, 1322
PARTNERS IN CARE FOUNDATION - SOUTH. 1022, 1046
PARTOVY, ROBERT. 316
PASADENA CARE CENTER, LLC. 1028

PASADENA PARK HEALTHCARE AND WELLNESS CENTER.....1028
PASADENA SURGERY CENTER.... 993
PASI, ASHEESH.....302
PASTIS, LOUIS..... 602
PASTOR, MARIA TERESA.....145, 146
PATEL, AJAY..... 440
PATEL, AMISH..... 380
PATEL, AMIT.....517, 683
PATEL, DEVAL.....1190, 1293
PATEL, DIPAK.....1293
PATEL, DIXI.....295
PATEL, JAY..1154, 1160, 1226, 1250, 1275
PATEL, KALPESH..... 785, 903
PATEL, KAREN.....283
PATEL, MAULIBEN..... 684
PATEL, MEGHNA..... 846
PATEL, MONA..... 237
PATEL, SONALI.....418
PATEL, TINA..... 1213
PATH.....1022
PATHWAY HOME SOLUTIONS INC. 1318
PAUL, GRANT.....1264
PAYKAR, ABRAHAM..... 532
PAYNE, RENEE.....943
PAZORNIK, ARTHUR..... 1213
PEACE, DE..... 237
PEACE, JAMES.....1172
PEDREGO, VANESSA..... 846
PEDRIQUEZ, LAREINA.....100
PEDROZA, VICTOR..... 211, 212
PENA, ORLANDO.....534
PENALOZA, MARIA..... 168
PENG, LUON.....619, 620
PENN, STEVE..... 1262
PENNINO, ANNA.....1271
PENNISI, ALFRED..... 237, 653
PEOPLE ASSISTING THE HOMELESS. 1309, 1313
PERDIKIS, GEORGE.....529
PEREZ, CECILIA..... 1213
PEREZ, EVELYN.1141, 1169, 1190, 1214, 1233, 1289
PEREZ, FREDY..... 1213
PEREZ, JOSE.....109
PEREZ, LESLIE..... 1264
PEREZ, LUIS..... 1213
PERFECT TOUCH HOME HEALTH CARE INC.....1045
PERRY, ANGELA.....1154, 1226
PERRY, IRA.....906, 907, 910
PESCE, JULIANNA..... 432, 885
PESHEVA, MARIA..... 1214
PETALVER, OLIVER..... 684
PETERS, RICHARD.....1301
PETROSYAN, ANUSH..... 402
PETROSYAN, MARIANNA..... 1265
PETTIT, DUANE..... 1177
PEZESHKI, BENJAMIN.....213
PHAM, BRIAN.....1190
PHAM, CHRISTINE..... 1154, 1257
PHAM, HELEN..... 846
PHAM, JOHNNY.....641, 642, 1214
PHAM, QUYNH.....844
PHAM, THUY.....185
PHAM, THUY L T..... 1114
PHAM, VY.....1165
PHAN, MIMI..... 1135, 1190, 1233, 1283
PHIFER, KRISTEN.....1250
PHUC NGUYEN, THIEN-THU.1141, 1169, 1190, 1214, 1233, 1289
PHUN, KENNETH.....1104
PHUN, KEVIN..... 863
PHUNG, STEVE..... 1135, 1299
PHYO, SHWE..... 837
PICKETT, ANTHONY.....626
PICO RIVERA HEALTHCARE CTR. 1029
PIDOR, MYKIE.....339
PIH HEALTH GOOD SAMARITAN HOSPITAL.....976
PIH HEALTH HOSPITAL - WHITTIER. 977
PIH HOSPITAL - DOWNEY.....977
PILGRIM PLACE HEALTH SERVICES. 1008
PILOSSYAN, VAGHARSHAK.....345
PINE GROVE HEALTHCARE AND WELLNESS CENTRE.....1032
PINEDA, ELBERTH.....76
PINEDA, MYLA..... 590, 591
PINERIDGE CARE CTR.....1035
PINSKY, IRINA.....965
PIOLI, NINA..... 542
PLAYA DEL REY CENTER.....1029
PLAZA SURGICAL CENTER.....992
PLOCHER, LISA.....591
PLOTNIK, ADAM.....615
POGODIN, TIMUR.....125
POMONA ADHC.....1061
POMONA COMM HLTH CNTR. 1081
POMONA VALLEY HOSP MED CTR. 977
POMONA VISTA CARE CENTER. 1030
PONCE, DUNIA.....591
PONCE, JOSE..... 697, 698
POOL, MARIA..... 1099
POOLSAAD, AARONSHAWN. 1299
POOSHPAS, ARDESHIR.....784
POPAT, MITESH..... 303
POPAT, UMANGI..... 450, 642, 1214
POPOVA, STELLA.....213
PORRAL, AZUCENA..... 340
PORTER, SAMUEL..... 627
POSEY, DEBORAH.....1172
PRECAUTIONARY HOME HEALTH SERVICES INC.....1045
PREFERRED-GARFIELD..... 20
PREFERRED-VALLEY PRES..... 20
PREMIUM HOME HEALTH INC....1045
PRESBY, JOAN..... 213, 214
PRICE, KEMI.....299
PRIME ONE CARE ADHC.....1061
PRIMEX CLINICAL..... 1001
PRIMROSE POST-ACUTE.....1015
PRIOR, JENNIFER.....507
PROACTIVE CARE..... 1037
PROFESSIONAL HOME HEALTH SERVICES.....1045
PROJECT ANGEL FOOD.....1309
PROVIDENCE CEDARS SINAI TARZANA MEDICAL CENTER. 977
PROVIDENCE HOLY CROSS MED CTR..... 977, 978

PROVIDENCE LITTLE CO OF MARY MED CTR SAN PEDRO. 978
PROVIDENCE SAINT JOSEPH MED CTR. 978
PRUM, KUNTHY. 133
PULUMATI, KRISHNA ANURAG.... 838
PURI, VARSHA. 238, 452

Q

QADER, GITY. 418
QADIR, AFTAB. 847, 848, 853
QUACH, PHUC. 1111, 1190, 1214
QUACH, PHUNG. 1177
QUALITY HOME INFUSION. 1045
QUAN, VALERIE. 1257
QUANQUIN, NATALIE. 611
QUEENSCARE HLTH CNTRS. 1074, 1075, 1076
QUEST DIAGNOSTICS. 981, 982, 983, 984, 985, 986, 987, 988, 989, 990, 991, 992, 993, 994, 995, 996, 997, 998, 999, 1000, 1001, 1002, 1003
QUEST DIAGNOSTICS NICHOLS INST OF VALENCIA INC. 1001
QUICHO, JOSEPHINE. 450
QUICK, LOUISE. 1283
QUIJAS, FRANCISCO. 214
QUILICI, PHILIPPE. 406
QUILLIN, KATHARINE. 793
QUINONES, JAMES. 454
QUINTANA, AL. 416, 684
QUIRCH, MIGUEL.... 410, 608, 609, 616
QUITO, ESTER. 943
QUON, HEW. 270, 271
QUON-OTSUJI, MICHELLE. 591

R

RAHMAN, NASREEN. 389
RAIOLA, FRANCOISE. 146
RAMANATHAN, RANGASAMY. 617
RAMIREZ, ANNA. 685
RAMIREZ, ESPERANZA. 367, 963
RAMIREZ, JEFFREY. 877
RAMIREZ, JUAN. 109, 110
RAMIREZ, LILIBETH. 902
RAMIREZ, RUBEN. 774
RAMONA ADULT DAY HLT CARE CENTER. 1047
RAMONA NURSING AND REHABILITATION CENTER. 1011
RAMOS, RIGOBERTO. 685
RAMOS, RODERICK. 538
RAMRATTAN, SHAMSUNDAR. 288
RAO, SHEELA. 238
RASANIA, SAPNA. 848
RASEKHI, MOHAMMAD. 139
RASOOLI, AZIZ. 433, 434, 461, 698, 699
RATTANACOMMON, LYNDA. 829
RAUCHUT, KEVIN. 592
RAY GARG, REENA. 252
RAZEGGI, SARAH. 349, 936
REAL CARE ADHC CBAS. 1060
RECINOS, RUBEN. 685
REDDY, SUDHIR. 838, 927
REED, DIONNE. 798
REED, THOMAS. 423
REESE, LEROY. 627
REGENCY OAKS POST ACUTE CARE CENTER. 1017
REGER, JULIA. 601
REGULLANO, JOSE. 258, 301
REIJER, MANNY. 1104
REINISCH, FRANCESCA. 685
REMICK, KRISTY. 1257
RENNER, MORGAN. 1191
REY, MA MILDRED. 295
REYES, ADORACION. 133, 134
REYES, CESAR. 517
REYES, DAVID. 97
REZAI, DAMOUN. 360
REZNIK, ALENA. 1215
REZVANI, NIKOO. 1144
RHEE, JASON. 558
RICAFRENTE, NAZARICA. 763
RICHARDSON, JANAYIA. 430
RICHLER, AARON. 546, 790
RICO, CRISTIAN. 76
RIDENOUR, JOSEPH. 1191
RIMULAR, LIZA. 592, 779
RINALDI CONVALESCENT HOSPITAL. 1013
RINCON, FRANCISCO. 238, 239
RIO HONDO SUBACUTE AND NURSING CENTER. 1026
RITTER, KARINA. 918
RIVANI, NILOO. 685, 686
RIVERA, BYRON... 702, 703, 1099, 1100
RIVERA, ERNEST. 1102
ROACH, AMY. 720
ROBBEN-FOLSOM, DANA. 501
ROBERTS, MICHAEL. 485
ROBERTS, SUZANNE. 239
ROBERTS, WALTER. 485
ROBERTSON ADHC. 1048
ROBINSON, LAWRENCE. 239, 287, 369
ROBLEDO, LISETTE. 301
ROBLES, JOSE. 517, 686, 826
ROBLES, MARISA. 514, 1170
ROCHEFORT, JULIE. 505
RODAS, ANA. 43
RODGERS-SIMPKINS, SHARLITA. 285, 790
RODRIGUEZ, FRANCISCO. 319
RODRIGUEZ, MARGARITA. 168
RODRIGUEZ, MARTHA. 69
ROLDAN, GUSTAVO. 391
ROMERO, KRISTINA. 592
RONCI, MAY. 798
RONQUILLO, JURY. 896, 940
RONQUILLO, MARIA. 458, 763
ROSE GARDEN CONV. 1029
ROSE VILLA HEALTH CARE CTR. 1007
ROSE, MICHAEL. 1191, 1215
ROSECRANS CARE CENTER. 1012
ROSENBERG, DAVID. 401
ROSS, MICHAEL. 545
ROSS, SORAYA. 951
ROSSI CAMPAGNA, VICTORIA. 1215
ROSTAMI, BABAK. 186, 187
ROSTAMI, MIKE. 185, 186
ROSTAMI, NEJAT. 186
ROTH, BRADLEY. 749

ROXAS-BUTLIG, EVANGELINE.341, 342
ROYAL CARE SKILLED NURSING CENTER. 1017
ROYAL CREST HEALTH CARE. 1009
ROYAL GARDEN EXTENDED CARE HOSP. 1005
ROYAL GARDENS HEALTHCARE. 1005
ROYAL HAVEN LLC. 1026
ROYAL MAJESTY HOME CARE INC. 1045
ROYAL OAKS CARE CTR. 1025
ROYAL PALMS CONV HOS..... 1013
ROYAL PALMS POST ACUTE..... 1013
ROYAL TERRACE HEALTH CARE.1010
ROYAL TERRACE HEALTHCARE. 1010
ROYALWOOD CARE CENTER. 1036
RUBIN, MARIA. 867
RUBINSTEIN, BENJAMIN. 239, 240
RUEZGA, SANDRA. 949, 1293, 1299
RUIZ, CAROLINA.1141, 1170, 1191, 1215, 1233, 1289
RUIZ, EVETTE. 394
RUIZ, RUBEN. 187, 307
RUNAS, FRANCIS. 110
RYU, SERRA. 699

S

S MARK TAPER FOUNDATION CHILDRENS CLINIC FAMILY HLTH CNTR. 1070
SABABA, LILIAN. 240
SACHANI, MEHBOOB. 283
SACKITEY, SUSANNA. 296
SADER, NICHOLAS. 653
SAFIEDDINE, ABBAS. 602
SAFVATI, SHADAN. 215
SAGE, JEFFREY. 634
SAHAKYAN, ANAHIT. 1154
SAIFEE, MURTAZA.513, 514, 635, 754, 1141, 1170, 1191, 1215, 1233, 1289, 1295
SAINI, ATUL. 438, 467, 729, 730
SAINT VINCENT HEALTHCARE.... 1029
SALADO, MARIA.1216, 1234, 1269, 1300
SALAMA, MARINA. 349
SALAMA, NAIM. 336
SALAMONE, OSCAR. 1174
SALAS, DANETTE. 793
SALATINJANTS, AIDA. 285
SALAZAR, TERESITA. 46
SALDIBAR, CARLA. 507
SALIDA DEL SOL ADHC. 1054
SALIDA DEL SOL CBAS. 1054
SALUTA, JONATHAN. 730
SAMALA, VERONICA. 114
SAMANIEGO, LUIS. 169
SAMSON, ALWYN. 593
SAMSON, MARC. 730
SAMWIL, LEDIA. 1135, 1191, 1234, 1283
SAN DIMAS COMMUNITY HOSPITAL. 978
SAN FERNANDO POST ACUTE HOSPITAL. 1035
SAN FERNANDO VALLEY ADULT DAY HEALTH CARE LLC. 1052
SAN FERNANDO VLLY ADHC. 1053
SAN GABRIEL AMBULATORY SURGERY CENTER. 982
SAN GABRIEL CONVALESCENT HOSPITAL. 1031
SAN GABRIEL VALLEY MED CTR.. 978
SAN GABRIEL VALLEY SURGICAL CENTER. 1002
SANATHRA, MAHENDRA. 187, 188
SANCHEZ GOMEZ, DIANA. 352
SANCHEZ, ADRIANA.1141, 1170, 1216, 1234, 1289
SANCHEZ, ALEXANDRA. 1100
SANCHEZ, ALICIA. 44, 334
SANCHEZ, DENNIS. 44, 334
SANCHEZ, DIANA. .850, 888, 889, 931
SANCHEZ, MARIA.850, 888, 889, 908, 931
SANCHEZ, MIMI. 593
SANDHA, ANITA. 50
SANDOVAL, BRYAN. 686, 687, 884
SANDOVAL, DENISE. 593, 779, 934
SANDOVAL, SUSANA. 335
SANGMOAH, JOHN. 687
SANGPRASIT, NUNTIDA. 1283
SANI, SASAN. 784
SANTA ANITA CONV HOSPITAL. 1006
SANTA CLARITA ADULT DAY HEALTH CARE. 1062
SANTA CLARITA CONVALESCENT HOSPITAL. 1026
SANTA CLARITA HLTH CNTR. 1067
SANTA FE HEALTHCARE LLC. 1008
SANTA FE LODGE. 1011
SANTANA, JONATHAN. 730
SANTIAGO-SORIANO, SUSANA. 241
SANTILLANA, JALEENA.493, 508, 517, 687, 688, 689, 757, 801
SANTOS, CRISTHIAM. 877
SANTOS, EUGENE. 943
SANTOS, MAXIMO JR. 542
SANTOYO, LILIA. 1100
SANTZ, JOS ROSARIO. 824
SAO, SINAVY. 1192
SAO, SOCHET. 549
SARAJIAN, IDA. 1155
SARDESAI, SMEETA. 618
SARGSIAN, NARA. 494
SARGSYAN, NAIRA. 90
SARKISSIAN, SARMEN. 743, 744
SARKISYAN, SIRANUSH.642, 643, 1216
SARTI, THOMAS. 593
SATTAH, MARTIN. 611
SAUCEDO, CAROLINA. 690, 758
SAUCER, TIFFANY. 1086
SAUL-LANGFORD, MICHELE.454, 758
SAVETSKY, MICHAEL.1141, 1170, 1192, 1216, 1234, 1250, 1290
SAWIRES, SAMEH. 43, 113
SAYADYAN, DIANA. 90
SAYSOMPHANE, MIMI. 1114
SCAN HEALTH PLAN. 1034, 1046
SCARIA, MEBI. 395
SCARLETT, LIGAYA. 430, 939
SCHAEPPER, MARY. 390, 1085
SCHAFER, AUTUMN MARTINE.326, 343, 795
SCHAWLB, SUZANNE. 169
SCHEUERELL, DEBORAH. 387

SCHMIDT OLAIVAR, ELLEN. 593
SCHOENBERG, ROBERT. 1257
SCHWARTZ, BRUCE. 708
SCHWARTZ, CAROL..... 329
SCHWARTZ, STEPHANIE. 495, 690, 759
SCOGNAMILLO, GAETANO. 1100
SCOLINOS, FRANK..... 1173, 1283
SCOTT, ALANNAH. 601
SCOTT, JEFFREY..... 1111
SEACREST CONV HOSP..... 1032
SEAPORT 17TH CARE CTR. 1033
SEBASTIAN, JINU..... 798
SEDRAK, BOTHYNA..... 123
SEGOVIA, RELLY MER..... 531
SEGURA, DANNY. 495
SEGURA, KENDRA..... 627
SEIN, JULIA..... 800
SEKHON, GAGREET..... 1165
SELECT SURGICAL LLC. 989
SEMPLE-HESS, JANET..... 869
SEOL, HAESUN..... 594
SERRA CLINIC SURGERY CENTER. 998
SERRA COMMUNITY MEDICAL CLINIC. 1324
SERRANO NORTH CONV HOSPITAL. 1022
SERRANO SOUTH CONV HOSPITAL. 1022
SERRANO, ANNA..... 594
SERRANO, LUCY. 959, 960
SERRATOS, VICTORIA..... 1100
SERUNJOGI, MARIAN. 868
SERVICE CTR FOR INDEPENDENT LIFE. 1008
SESSIONS, CINDY. 81
SETH, RUCHI. 552
SETHIAN, NUBAR..... 297
SGHIATTI, VINCENT. 169
SHAGHOYAN, KARINE. 502, 503, 1163, 1181
SHAH, ANIL..... 411, 878
SHAH, ANUP. 499
SHAH, KIRIT. 72
SHAH, KUNAL. 1117
SHAH, MONA..... 343, 742, 743
SHAH, NITINKUMAR. 536
SHAH, SAMIR. 1192
SHAHBAZIAN, ANGELA..... 844
SHAHINIAN, ADENA..... 818
SHAKHBANDARYAN, ARTIN. 699, 952
SHAKHSHIR, SUZAN..... 837
SHAKIR, LUBNA. 947
SHAMMAS, HANNA. 1135, 1224, 1300
SHAMMAS, MAYA. 1135, 1223, 1300
SHAMTOUB, SHERVIN. 391, 455, 526, 699
SHANMUGAM, VIJAY..... 533
SHAO, GINA..... 1260
SHAO, TONY. 893
SHAPIRA, SAUL. 690, 691
SHAPIRO STRYGLER, ILAN..... 241
SHAPIRO, MATTHEW..... 170
SHAPIRO, ROBERT..... 1216
SHARAFI, REZA..... 72, 123
SHARON CARE CENTER..... 1022
SHAW, KATHRYN. 627, 628
SHAW, MINH..... 1155, 1160, 1227, 1250
SHEA REHABILITATION HEALTHCARE CTR. 1038
SHEESFAROOQUI, IFRAH. 1147, 1216
SHEM, WENDY. 643, 1216, 1251
SHEN, BAILEY. 768
SHEN, YEN-YI. 413, 764, 960
SHENOUDA, SAMEH. 290
SHER, LINDA..... 720
SHERMAN OAK HEALTH AND REHAB CENTER..... 1033
SHERMAN OAKS HOSPITAL. 978
SHERMAN VILLAGE HEALTHCARE CENTER. 1037
SHERMAN WAY ADHC..... 1061
SHERSTINSKY, MARK. 643
SHETH, RAJENDRA. 69, 70, 71, 122, 123, 360, 361
SHEY, SUSAN..... 605
SHI, LINDA..... 874, 1217
SHIH, CHUN CHIEH..... 1164
SHIH, CHUN CHIEH JACK..... 961
SHIH, VIVIAN..... 1124
SHILY, BG..... 1117
SHIN, CHANG SUNG. 890
SHIN, TAE..... 721, 731
SHINDE, ARVIND..... 766, 858, 919
SHINTAKU, SHAWN..... 442
SHIOMI, WILLIAM. 1123
SHIRAZ ADHC..... 1059
SHIRAZ ADULT DAY HEALTH CARE CENTER. 1059
SHIRAZIAN, FOAD. 1117, 1275
SHIRVANIAN, HRIPSIME..... 1272
SHORELINE HEALTHCARE CENTER. 1017
SHOYINKA, EMMANUEL. 420, 691
SHU, ANNIE..... 33
SHUAI, STACEY..... 68
SHUE, RANDALL. 170, 284
SHUHAIBAR, LINA. 1085
SHUHAM, ELLEN. 1120, 1241, 1273
SHULMAN, KARINA. 1087, 1088
SHULMAN, VALERY..... 358
SHULTZ, MITCHELL. 1241
SIAZON, DONNA..... 837
SIERRA VIEW CARE CENTER. 1006
SILVA CELADA, SHARON. 1163
SILVA, MAURICIO..... 648, 731
SILVER LAKE MEDICAL CENTER DOWNTOWN CAMPUS..... 979
SILVER STRAND CARE ADULT DAY HEALTH CARE CENTER. 1064
SILVER WISDOM ADULT DAY HLTH CARE CTR. 1054
SIMAN, HOMAN..... 365
SIMON QUIGLEY, REBECCA..... 546
SIMON, BENJAMIN..... 907, 916
SIMONTON, MARZIEH. 896, 897
SIMONYAN, IDA..... 1155
SINAI, NIKTA..... 904, 1273
SINGH, NAVNEET. 421
SINGLETON, MICHAEL. 188
SINHA, SANTOSH..... 215
SINKFORD, DANIELLE..... 885
SINSON TRAN, CHERRIE..... 1217
SISON, LOURDES..... 147

SKIPTON, QUINT. 371
SKYLINE HEALTHCARE CENTER LOS ANGELES. 1022
SLEBODA, AGATHA.486, 501, 749, 750, 819, 820, 874, 912, 955, 956, 1155, 1160, 1227, 1251, 1267, 1275, 1295
SLOAN, JAMES. 1271
SMILE ADULT DAY HEALTH CENTER. 1047
SMIT, MICHAEL. 611
SMITH, LOWELL. 1244
SMITH, RYAN. 147
SMYTH-MEDINA, ROBERT.1155, 1225, 1227, 1251, 1275
SNYDER, DAVID. 1106
SNYDER, HARLAN. 1106
SO CAL RESOURCE SRVC INDEPENDENT LIVING. 1005
SOFEN, HOWARD. 603, 905
SOLBERG, BRIAN.438, 439, 731, 732, 733
SOLES, MICHAEL. 804
SOLHEIM LUTHERAN HOME. 1022
SOLIMAN, NABIL. 104
SOLOMON, MORDECAI. 477, 607
SOLTANI, SHEILA. 1217
SOLTANI-NASSAB, SASSAN. 811
SOMSANITH, KEITH. 299
SONBOL, SALAH. 916, 917
SONG, ALEXANDER. 609, 610, 751
SONG, BETTY. 414
SONG, JAMES. 99
SONG, STEVEN. 503
SORIANO, ERLYN. 965
SORIANO, PATRICIA. 944
SOTO, KATHERINE. 241
SOTO, ROBERT. 594
SOUSA, RENATO.518, 700, 769, 770, 899
SOUTH BAY FAMILY HLTH CARE.1067
SOUTH BAY FAMILY HLTH CARE CNTR. 1069, 1082
SOUTH BAY FAMILY HLTHCARE CNTR. 1069
SOUTH CENTRAL FAMILY HLTH CNTR. 1074
SOUTHERN CALIFORNIA HOSPITAL AT CULVER CITY. 979
SOUTHERN CALIFORNIA HOSPITAL AT HOLLYWOOD. 979
SOUTHLAND CARE CTR. 1027
SPENCER, VERONICA. 691, 777
SPENCER-SMITH, ERLAND. 628
SPRENKEL, ANDREW. 1270
SRSW LLC. 1038
ST ANDREWS HEALTHCARE. 1023
ST ANTHONY MEDICAL CNTR/ PICO CLINIC. 1073
ST ANTHONY MEDICAL CNTR/HOLLYWOOD CLINIC. 1072
ST ANTHONY MEDICAL CNTR/IMPERIAL CLINIC. 1073
ST FRANCIS MEDICAL CENTER. 979
ST JOHN OF GOD RETIREMENT & CARE CT. 1023
ST JOHNS WELL CHILD & FAM CNTR-LINCOLN HEIGHTS. 1079
ST JOHNS WELL CHILD & FAMILY CNTR. 1067, 1068, 1071, 1073, 1075, 1077
ST JOHNS WELL CHILD & FAMILY CNTR - DR LOUIS. 1075
ST JOHNS WELL CHILD CNTR/COMPTON. 1067
ST MARY MEDICAL CENTER LONG BEACH. 979
ST MARY'S ADHC. 1052
ST VINCENT IPA MED CORP. 20
ST. JOHN'S WELL CHILD AND FAMILY CENTER INC.. 1075
STAHL, ROBERT. 1147
STAMMER, JOHN. 408
STANLEY, SHIRLEY. 868
STAR COMMUNITY ADHC P5. 1050
STAR WORLD HOME HEALTH CARE SERVICES INC. 1045
STARLITE ADHC. 1050
STASTNY, MICHAEL. 504
STAVROS, SOPHIA. 55
STEFAN, MICHAEL. 215, 216
STEINBERG, CRAIG. 1130, 1271
STEINBERG, DAVID. 170, 171
STEINER, NANCY. 796
STENSON, MINCI. 594
STEPANYAN, VIKTORIYA. 402, 403
STEPHEY, EMILY. 921
STERN, LAWRENCE. 1217
STEVENS, DARCY. 792
STEVENS, DAVID. 379
STEVENS, SANDRA. 1244
STEVENS, TANIA. 1192
STODDARD, JENNIFER.424, 749, 791, 857, 865
STONE, MICHELLE. 777
STONEWALL WELLNESS CENTER. 1054
STONEY POINT HEALTHCARE CENTER. 1008
STROIK, JESSICA. 327
STUDIO CITY REHAB CTR. 1034
SU, JASMINE. 1237
SU, ZEN NI. 1183
SUAREZ, DANIEL. 519
SUGARMAN, JORDAN. 635, 636, 919
SUGIYAMA, DENNIS.1160, 1217, 1234, 1251
SUK, KEVIN. 1135
SUKHIJA, SERENA. 1217, 1257
SUKYS, JORDAN. 820
SUN VALLEY HLTH CNTR. 1082
SUN, NICOLE. 643
SUNDER, SHUN. 530
SUNFLOWER DHC CTR. 1061
SUNG, JENNY. 1293
SUNGA, VICTOR. 171
SUNKU, VINAY. 533
SUNNY DAYS ADHC. 1055
SUNNYDAY ADULT DAY HEALTH CARE. 1050
SUNNYLAND CBAS. 1061
SUNNYSIDE NURSING CENTER. 1036
SUNNYVIEW CARE CENTER. 1023
SUNNYVIEW HOME. 1027
SUNRAY HEALTHCARE CENTER.1023
SUNRISE ADHC. 1055

SUNRISE ADULT DAY HEALTH CARE CENTER. 1065
SUNSET MANOR CONVALSCENT HOSPITAL. 1011
SUPAN, JOCELYN. 241, 242
SUPNET, MEDARDO. 252
SURAWEERA, DUMINDA.... 532
SUTTER, MIGUEL. 691
SWABY, SHAKEELA.... 512
SWEARINGEN, DAVID.... 1264
SWEENY, ALFREDO. 189, 242
SY, MARIA. 291, 292
SYED, SHAHID.....840, 865, 947
SYEDA, TAHIA.... 397
SYMACO, EUGENE EDWARD. 65
SZETO, JENNIFER. 1267
SZETO, LYNN. 1227, 1267

T

T.H.E. CLINIC INC.... 1072
TABILA, RODOLFO.... 52, 134, 135
TADROS, GEORGETTE. 74
TAGLE, HANNA. 798
TAHA, MERCEDES. 430
TAHERIAN, RANA. 716, 804, 805
TAI, CHRISTIANA.447, 550, 646, 820, 821, 885, 886, 950
TAI, LIANG YU. 262, 263
TAIKWEL, EDNA.... 267
TAKATA, GLENN. 242
TAKEDA, GEORGE.1160, 1218, 1234, 1251
TALARO, PATRICIA. 691
TAMASHIRO, CHASE. 399, 461, 462
TAMAYO, ALEJANDRO.....870
TAMAYO, BEATRIZ. 216
TAMAYO, ROBERT.... 1284
TAN, APRIL.... 1155
TAN, ARA DENISE. 594
TAN, BUNTHAY. 1192
TAN, CHRISTY.... 424, 525
TAN, IRENE.... 1131
TAN, MAYBEL.....751, 753
TAN, RICARDO.... 529, 557
TAN, SONG. 147
TAN, TERESITA. 189, 607
TAN, TIENG.....1192, 1267
TANG, DANIEL. 1218
TANG, JEANETTE..... 746, 747, 1225
TANG, JENNIFER. 343
TANKAZYAN, HAMBIK. 474
TANNENBAUM, DANA. 1120
TARZANA TREATMENT CENTERS. 1307, 1308, 1326, 1327
TASHJIAN, ANNIE.....595
TASSEW, NAHOM. 418, 513
TASSINARI, JOHN. 1257
TATE, ERIC....294
TAWADROUS, ODETTE. 251
TAWANSY, KHALED. 1218
TAY, EMERALD SEINMYA..... 321, 322
TAYLOR, CAROL. 595
TAYLOR, JAMIE. 857, 917
TE, SEANGLONG. 130
TEAGLE, DONALD.... 1156
TEE, NORA. 28
TEHRANI, BENJAMIN..... 700, 701
TELIMI, ANI. 596
TEMPLE CITY ADULT DAY HEALTH CARE....1063
TEMPLE CITY HEALTHCARE. 1035
TENDER HOME HEALTH.....1045
TENG, CHIA....53
TENNANT, GREGORY. 537
TEORA, ERIKA. 542
TEOXON, LUIS. 596
TERRONES, JOAHANNA. 1104
TERZIAN, MICHAEL. 1241
THE BEST OF TIMES ADHC.....1055
THE CENTER AT PARKWEST INC. 1030
THE CHILDRENS CLINIC FAMILY HLTH CNTR IN BELLFLOWER..... 1066
THE CHILDRENS CLINIC FAMILY HLTH CTR IN CENTRAL LONG BEACH.... 1071
THE CLINIC AT RUTH TEMPLE HLTH CNTR. 1073
THE EARLWOOD. 1036
THE GARDENS OF EL MONTE LLC. 1011
THE ILLUMINATION FOUNDATION. 1304, 1326
THE MEADOWS POST ACUTE. 1028
THE ORCHARD POST ACUTE CARE. 1038
THE SABAN COMM CLINIC - BEVERLY HLTH CNTR..... 1072
THE SABAN COMM CLINIC - HOLLYWOOD HLTH CNTR. 1071
THE VASEK POLAK CHILDRENS CLINIC FAMILY HLTH CNTR. 1070
THEETHA KARIYANNA, PRAMOD. 838
THEIN, LORNA.....323, 324
THIRD STREET SURG CTR..... 989
THOMAS, FREDERICK. 189, 190
THOMAS, JAMES. 172
THOMAS, KEVIN. 172, 190, 286
THOMAS, SELEAINA.....596
THOMPSON, MICHELLE. 243
THONG, SALENA..... 525, 1137, 1176
THORBURN, KRYSTAL. 1100
THUVAMONTOLRAT, KASALYN... 809
TIEN, MADELINE. 496
TIENDA, JUAN B.... 1218
TIET, JENNY QUYEN.... 1136
TILKI, NATALIA.... 1145
TIO, KEITH. 1300
TITANIUM HEALTHCARE.....1309
TO, DONG....216
TO, YVONNE.... 1193
TOBAY, CHYNARA..... 367, 963
TODD, ALANA CHRISTINA.712, 748, 924, 962
TOLOSA, MARTIN. 454, 691, 692
TOM, WESLEY.... 1218
TON, LIEU.... 1291
TON-NU, MY LINH.1111, 1126, 1136, 1145, 1156, 1181, 1193, 1218, 1219, 1251, 1258, 1268, 1284
TONNU, ANH..... 1111, 1284
TONNU, KIEUTIEN. 1258
TOOMARI, TAJAV. 83, 84, 350
TOPANGA TERRACE CONVALESCENT CTR. 1038

TORKAN, BRUCE. 190, 191
TOROSSIAN, GRETA. 1156
TORRES NSEAR, FERNANDO. 692
TORRES, ANNA. 1127
TORREZ-BIRKLAND, RAQUEL. 851, 892, 932
TOURNEY PLAZA SURGICAL CTR. 1001
TOVAR PADUA, LEIDY. 550
TRAN, AMY. 148
TRAN, ASHLEY. 692
TRAN, CRYSTAL. 1171
TRAN, DAI. 1258, 1261
TRAN, DAN. 1193
TRAN, DIANE. 1136
TRAN, HAYLIE. 468
TRAN, HELEN. 1127
TRAN, HENRY. 1112, 1126, 1181, 1193, 1219
TRAN, HUYNH. 310, 861
TRAN, JENNIE. 1161, 1227, 1252
TRAN, KARINA. 518
TRAN, KEVIN. 1193
TRAN, KIM. 809
TRAN, LIEN. 937
TRAN, LYNN. 373, 692
TRAN, MYHANH. 1123
TRAN, NGOC. 1241
TRAN, NHUNG. 644
TRAN, PHA. 420, 554
TRAN, SONYA. 596
TRAN, TIM. 518
TRAN, TIN. 1219
TRAN, VAN. 476
TRANG, JANICE. 768
TRANI, SERGIO. 292, 293
TRINH, ANH. 1136
TRINH, DAROLD. 957
TRINH, MANN. 1163
TRINH, MARIA. 826
TRINH, MY-LINH. 310
TRINITY ADHC. 1059
TRUONG, MADALENA. 395
TRUONG, ON. 862, 863
TRUONG, THAN. 470
TSAI, JESSICA. 118
TSAI, NINA. 263
TSANG, DORCAS. 1258
TSAO, DANIELLE. 1237
TSENG, HENRY. 952
TSENG, JOSHUA. 720
TSENG, KELLY. 538
TSENG, THERESA. 28
TSI, CHUNG. 148
TSUI, NANCY. 921, 1112
TSYGANOVSKIY, EUGENE. 889
TU, BEVERLY. ..877, 921, 1112, 1269, 1284
TU, GENE. 312
TU, LINH. 1284
TU, SERENA. 118
TU, STELLA. 928
TULPULE, RADHIKA. 33, 65, 66
TUMASYAN, YELENA. 554, 693, 826, 827, 899
TURETSKY, DAVID. 1156
TURNER, ALAN. 708
TURNER, CHRISTINA. 1193
TUTERYAN, MARY. 827
TYSON, MAUREEN. 824
TZENG, ROBERT. 99, 271
TZENG, WILLIAM. 99, 271

U

UCHIO, ALEJANDRA. 1171, 1193, 1219, 1235, 1290
UDO, PATRICE. 948
UGALDE, RAUL. 1116
ULTRA CARE PLUS ADHC. 1060
UMANZOR, JEANNIE. 934
UMEH, PEACE. 396
UMMA COMM CLINIC. 1075
UNDERWOOD, LANCE. 644
UNG, SUSAN. 1142, 1171, 1194, 1220, 1235, 1290
UNG, TERESA. 1114
UNGAR, LEO. 423, 807
UNIAT, JONATHAN. 653
UNICARE ADHC. 1050
UNILAB. 982, 985, 993
UNIVERSAL ADHC INC. 1054
UNIVERSAL COMM HLTH CNTR. .1077
UNIVERSITY PARK HEALTHCARE CENTER. 1023
UPADHYAYA, GARGI. 814
URATA, MARK MASARU. 383, 487
URONE, JULIE. 854
URREA, PAUL. 1220
URRIQUIA, KENNETH. 1129
USC KENNETH NORRIS JR CANCER HOSPITAL. 980
USC VERDUGO HILLS HOSPITAL. 980
USC-EISNER FAMILY MEDICINE CNTR AT CALIFORNIA HOSPITAL. 1077
USHIE, ADA. 693
UY, EDDIE. 243
UY, SANTOS. 217
UYEDA, K LEO. 1174

V

VACCARELLO, NICOLE. 749
VAGIC, DRAGANA. 217
VALADEZ, ANDREA. 81, 82, 243, 244, 253, 254
VALDOVINOS, VALENTINE. 1101
VALENTINE, CADENCE. 1101
VALENTINE, ERIKA. 654
VALENZUELA, ADELA. 531, 596, 597, 799
VALENZUELA, ALYSSA. 1120, 1241, 1264, 1273
VALENZUELA, RUTH. 780
VALERY, HAROLD. 135, 172, 173, 191
VALLADARES, JACKELYN. 369
VALLEY COMM HLTHCARE. 1080
VALLEY MANOR CONVALESCENT HOSPITAL. 1026
VALLEY PALMS CARE CTR. 1026
VALLEY PRESBYTERIAN HOSP. ... 980
VALLEY VIEW POST ACUTE. 1011
VALLOTA, ENRIQUE. 255
VANDE WYDEVEN, ANTHONY. 1130
VAQUERO RAMIREZ, CARLOS. 338
VARDANIAN, FLORA. 401
VARDANYAN, KRISTINE. 890
VARDANYAN, LUSINE. 1274

VARDERESSIAN, NOUBAR.412, 470, 471, 929
VARGAS, TRACI. 452
VARGHESE, CHRISTOPHER. 124
VARGHESE, JONATHAN.428, 558, 905
VARMA, ROHIT. 1220
VARTANIAN, KRISTINA. 542, 543
VASHISTHA, KRISHAN. 51
VASQUEZ MENDOZA, HENRY. 597
VASQUEZ, CAROL. 543
VASQUEZ, EMIL. 777
VASQUEZ, GEORGE. 703, 1101
VASSEF, PARISSA. 547
VAUGHN, LEROY. 1173
VAVRA, ANN. 856
VAZQUEZ, LORENZO. 121
VEGA, ANA. 804, 937
VEGA, CESAR. 281
VELASQUEZ, PRISCILLA. 602
VELEZ, BLANCA. 173
VELIZ, AURA. 868
VELLIOS, EVAN. 939
VENICE FAMILY CLINIC - COLEN FAMILY HLTH CNTR. 1068
VENICE FAMILY CLINIC - ROBERT LEVINE FAMILY HLTH. 1083
VENUS ADHC. 1048
VERMONT HEALTHCARE CENTER LLC. 1036
VERNON HEALTHCARE CENTER. 1023
VICTORIA CARE CENTER. 1006
VICTORY ADULT DAY HLTH CTR.1052
VIEW PARK CONVALESCENT CTR. 1023
VILLA CAMILLA HEALTHCARE..... 1018
VILLA ELENA HEALTHCARE CTR.1027
VILLA MARTHA. 1039
VILLA SCALABRINI RETIREMENT CENTER. 1034
VILLA, ANTHONY. 598
VILLANUEVA, CHRISTINA.856, 880, 881
VILLANUEVA, JAMIE. 944
VILLAR, HERMILITO. 291
VILLEGAS, REX.1156, 1161, 1227, 1252, 1276, 1295
VILLICANA, JONATHAN..... 703, 1101
VINES-DOUGLAS, GRETA. 759, 878
VINH, JOHN. 1112
VIPAPAN, KOSOL. 1252
VIRGIL REHAB & SKILLED NURSING. 1023
VISTA ADULT DHCC..... 1058
VISTA COVE CARE CTR AT SAN GABRIEL. 1032
VISTA HOME HEALTH SVCS INC. 1045
VIVIRITO, MARY.1112, 1126, 1136, 1145, 1156, 1181, 1194, 1220, 1252, 1258, 1269, 1284
VIZCARRA, MICHAEL. 390, 525, 628
VIZEL, DAVID. 217, 218
VO, HUU. 302
VO, PETER. 951
VO, TRIEU. 781
VO, VINH. 628, 768, 861, 862
VOGEL, MARK. 737, 783
VOLK, ANNA NATASHA. 934
VOLPE, LIANA. 337
VONG, CHENH. 1129
VOONG, LILLIAN. 874
VOROS, VICTORIA. 1295
VORPERIAN, KEVORK..... 94, 278, 339
VU, BACH LAN LINDA. 1237
VU, DAN. 135, 136
VU, DAWN. 1245
VU, FRANCIS. 419, 1128
VU, PHUONG. 549, 1194
VU, THANH-THAO. 1136, 1224, 1300
VU, TINA. 1244
VU, YEN. 1194

W

W CONV HOSP ATHER BAPT HOME INC. 1005
WADIWALA, NICKY. 616
WADZANI, DENIS. 418, 543
WAGNER, AMY. 51
WAINESS, REID.1112, 1127, 1182, 1194, 1220, 1221, 1252
WAKE, EUGENE. 1157
WAKIM, EMILE. 510
WAKIM, MARY. 870
WALKER, ANABELLE. 380, 879
WALKER, ANGELA. 82
WALKER, KIMBERLY RENEE..... 1258
WALKER, STEPHANIE. 552
WALL, DANIEL. 603
WALLACE, BRANDON. 701, 833, 899
WALLSH, JOSH..... 636, 637, 920, 921
WALSH, CYNTHIA. 793
WANG, AMY. 1142
WANG, CHRISTINA. 693
WANG, EMILY. 392, 518
WANG, GINA. 373
WANG, JAMES. 23
WANG, JOHN. 355, 356
WANG, LIN. 620
WANG, LINDA. 557
WANG, MARY. 29, 313
WANG, NAN. 859, 916, 929
WANG, NANCY. 1131
WANG, VIVIAN. 472
WANG, WEI. 271
WANG, YANAN. 396
WANG, YONG. 79, 80
WARD, ANDRETTE. 245
WARNOCK, ROBERT. 598
WASEF, RASHAD. 24, 25, 29
WATANABE, DENNIS. 644
WATANABE, TERUO. 1228
WATERHOUSE, REBECCA. 1101
WATKINS, KENIA. 448, 449, 529
WATTS HEALTHCARE CORPORATION. 1071
WATTS HLTH CNTR. 1074
WAY, JENNIFER. 506, 605
WAY, NAZARETH. 599
WEBBER, DOUGLAS. 218
WEE, CINDY. 599
WEERASINGHE, THARANGA. 76
WEI, CHAU-PO. 1237
WEI, HONGSHENG. 33
WEINBERG, ASSA. 716
WEINER, ELIZABETH. 245

WEKHOMBA, PATRICIA. 599
WELCH, DEBBIE. 799
WELL AND FIT ADHC. 1061
WELLER, VERONIKA. 837
WELLNESS INTERPROFESSIONAL PHYSICAL THERAPY CORPORATION PC. 1071
WELLSPRINGS POST ACUTE CENTER. 1015
WENG, ZI-LIN LINDA. 1145, 1163, 1245, 1260
WESLEY HLTH CNTRS (DOWNEY). 1068
WEST COVINA ADHC. 1053
WEST COVINA HEALTHCARE CENTER. 1038
WEST COVINA MEDICAL CENTER INC. 980
WEST HAVEN HEALTHCARE. 1038
WEST HILLS ADHC. 1048
WEST HILLS HEALTH AND REHAB CENTER. 1008
WEST VALLEY ADULT DAY HEALTH CARE. 1065
WEST VALLEY POST ACUTE. 1038
WESTERN ADHC. 1057
WESTERN CONVALESCENT HOSP. 1024
WESTHOUT, FRANKLIN. 191, 192
WESTIEN, INGEBORG. 654
WESTLAKE CONV HOSP. 1024
WESTSIDE CONVALESCENT HOSP. 1024
WESTSIDE CTR FOR INDEPENDENT LIVING. 1024
WESTSIDE FAMILY HLTH CNTR. . 1082
WHANG, KATHERINE. 876
WHITE, ARIEL. 245, 246, 654
WHITTIER ADULT DAY HEALTH CARE CENTER. 1065
WHITTIER HILLS HLTH CARE CTR. 1039
WHITTIER HOSPITAL MEDICAL CENTER. 980
WHOLE CARE SOLUTIONS LLC. . 1303
WIJESEKERA, STANLEY. 259, 260
WILKERSON, MOLLY. 91
WILLIAMS, ANASTASIA. 316
WILLIAMS, ERIC. 935
WILLIAMS, LILLIE. 149
WILMINGTON URGENT CARE AND FAMILY CLINIC. 1004
WILSHIRE ADULT DAY HLTH CARE CTR. 1056
WILSON, ANNEKE. 173
WILSON, HAROLD. 246
WINDSOR CARE CENTER OF CHEVIOT HILLS. 1024
WINDSOR CONVALESCENT CTR OF NORTH LONG BEACH. 1018
WINDSOR GARDENS CONV CTR OF HAWTHORNE. 1014
WINDSOR GARDENS CONVALESCENT CENTER OF LONG BEACH. 1018
WINDSOR GARDENS CONVALESCENT HSP. 1024
WINDSOR PALMS CARE CENTER OF ARTESIA. 1006
WINSTON, MARK. 1241, 1272
WISE-AGUILAR, NATALIE. 830, 831
WOLCHOK, LAUREN. 296
WONG, ALEXANDER. 1195
WONG, ALINE. 149
WONG, ANDREW. 1293, 1300
WONG, ANNA. 371, 372, 599
WONG, BRIAN. 818
WONG, CAROLYN. 1221
WONG, CECILIA. 1142, 1161
WONG, EDWARD. 532
WONG, GRACE. 1252
WONG, JACQUELINE. 29
WONG, JAIR. 356
WONG, KAREN. 864
WONG, KELLY. 263, 264
WONG, KENNETH. 706
WONG, KIN. 218
WONG, KING. 1270
WONG, MIKE. 1252
WONG, SARA. 52, 76, 307, 318
WONG, SHARON. 1112, 1269, 1285
WONG, SHI-YIN. 25, 193
WONG, SUNNY. 272
WONG, VIONE. 1123, 1265
WONG, WESLEY. 397
WONG, WINSTON. 523
WOO, DERRICK. 1177
WOO, JAE. 442, 443
WOO, JENNIFER. 781
WOO, KINDRA. 602
WOO, PHYLLIS. 599
WOO-MING, MICHAEL. 64
WOODLAND CARE CENTER. 1031
WOODRUFF CONVALESCENT CTR. 1007
WOODRUFF, LAURYN. 713, 748, 925
WORK, JEFFREY. 907
WRIGHT SCOTT, SHEILA. 1245
WRIGHT, MEGAN. 531, 799
WRIGHT-SCOTT, SHEILA. 800
WU, EDWIN. 1129
WU, JACQUELINE KAO. 1253
WU, KATHERINE. 552
WU, KESHENG. 363
WU, LAUREN. 68, 432
WU, MENG HUA. 425, 844
WU, MONTY. 1107
WU, PEI-CHI. 69
WU, ROGER LI CHUNG. 1294
WU, SAIFEI. 173
WU, TAI-HING. 322, 323, 872
WU, WILBUR. 1253
WU, XIPU. 313
WU, YU-TAI. 1221, 1259

X

XAVIER, LUKE. 600
XIE, SHERRY. 34
XIE, WARREN. 1121
XU, JUNYAO. 875
XU, LYNN. 764
XU, PETER. 871

Y

YACOOB, SAJJAD. 246
YADEGAR, FARSHID. 703, 1101

YADEGARI, PHILLIP. 173
YADEGARI, REBECCA. 713, 714, 925
YAGOOBIAN, BEHROOZ. 112, 114, 293, 294, 295
YAMADA, KENNETH. 1285
YAMANAKA, JEANINE. 1221
YAMANE, LINDSEY. 1171
YAMASHIRO, NICHOLE. 424, 944
YAMBOT-CALDERON, MELINDA. 918
YANG, ANNA. 1123
YANG, ANNIE. 694
YANG, CATHERINE. 865, 875
YANG, CINDY. 281
YANG, ESTHER. 1221
YANG, JIN QUAN. 264
YANG, JULIE. 811
YANG, KELLY. 396, 446
YANG, MIMI. 449
YANG, PATTY. 949
YANG, YAOLI. 802
YAO, LIJING. 1157
YAO, SHOUNAN. 875, 876
YAO, YU. 323
YARWOOD, PAGE. 1157
YASMINE ADULT DAY HLTH CARE. 1060
YASUDA, RODERICK. 788
YAU, EDWIN. 265, 267, 268
YAZDANMEHR, EMETISSE. 1120, 1242, 1273
YBARRA, DANIEL. 385
YE, DONALD. 385, 849, 860
YEH, KELVIN. 372
YEH, PETER. 130
YEN-DOUANGMALA, DAPHNE. 469, 927
YEO, KAREN. 91
YEPREMIAN, ARLENE. 1157
YERA, RAMON. 629
YEROSHALMI, DARYOUSH. 219
YESAYAN, LILIT. 1157
YEUNG, SZE KEI. 844, 1238, 1239
YI, KAREN. 374
YI, KI. 555
YIM, IRENE. 1115, 1222
YIN, WENNI. 764
YONG, WAI. 378
YOO, CARLOS. 174
YOO, CHRISTINE. 1161, 1222, 1235, 1253
YOO, KYUNG. 275
YOO, SEUNG BIN. 246
YOON, ALICE. 827
YOON, PAUL. 701
YOON, RUTH. 654
YORK HEALTHCARE AND WELLNESS CENTRE. 1024
YOU, MI. 715
YOUNG, EDWARD. 765
YOUNG, JOHN. 136
YOUNG, MINDY. 1276
YOUNG, NANCY. 318
YOUR DAY ADULT DAY HEALTH CARE CENTER. 1063
YOUSEFIAN, ANIKA. 53, 54
YOUSEFPOUR, MAHKAMEH. 953
YU, ART. 385
YU, CHERYL. 1237
YU, EDWIN. 256
YU, ELAINE. 1115
YUAN, FIONA. 1222
YUAN, JACQUELYN. 937
YUAN, RYAN. 1123
YUAN, ZHENGHONG. 319
YUE, JIMMY. 29
YUEN, MEILING. 918
YUMORI, JASMINE. 1259
YUN, LAUREN. 1113

Z

ZADEH, TANYA. 694
ZAFARANCHI, MOJDEH. 358
ZAKIUDDIN, MARIYA. 49
ZAMARRIPA, SELENE. 1142, 1171, 1195, 1222, 1235, 1290
ZAMORA, ANTONIO. 247
ZARABIAN, ELHAM. 780, 1238, 1239
ZARGARIAN, MEHDI. 440
ZEETSER, VLADIMIR. 462, 519, 857
ZENG, WANCHI. 948
ZEPEDA, CONSUELO. 415, 600
ZERMENO, MANUEL. 1088, 1102
ZHANG, ERIC. 1131, 1222
ZHANG, LING. 860
ZHANG, ZONG HAO. 273, 274
ZHEN, SHU-MIN. 810
ZHOU, MICHELLE. 149
ZHOU, SHUO. 23
ZHOU, WENYUAN. 247
ZIEGNER, ULRIKE. 558
ZIPKIN, JENNY. 248
ZOU, JACK. 715
ZUBER, MARZENA. 935
ZUBERI, KASHIF. 385, 414, 773
ZVANUT, DONALD. 1113, 1127, 1137, 1145, 1157, 1182, 1195, 1222, 1223, 1259, 1269, 1285
ZYNDA, TODD. 395

This page left intentionally blank.

Notes

Notes

邮寄地址：

Blue Shield of California Promise Health

3840 Kilroy Airport Way
Long Beach, CA 90806

客户关怀部

(800) 605-2556， 星期一至星期五
上午 8 点至下午 6 点

听障人士援助 TTY（通过 California 转接服务）711，
星期一至星期五上午 8 点至下午 6 点

Blue Shield of California Promise Health 计划
与 LA Care Health 计划签订合约，在 Los Angeles 县提供
Medi-Cal 管理式护理服务。

DIR50528-LA-EN-CS 08/2024

Blue Shield of California Promise Health 计划是 Blue Shield Association 的独立许可机构
DIR50528-LAC-CS





PRESORTED
BOUND PRINTED
MATTER
U.S. POSTAGE **PAID**
BSC

Promise Health Plan
Blue Shield of CA Promise Health
PO Box 4317
Woodland Hills, CA 91365-4317

, -